

SUPPLEMENT

TO THE

NEW ZEALAND GAZETTE

OF

THURSDAY, JULY 15, 1926.

Published by Authority.

WELLINGTON, FRIDAY, JULY 16, 1926.

LIST OF PERSONS

EMPLOYED IN THE

RAILWAYS DEPARTMENT

ON THE

1st APRIL, 1926.

RAILWAY DEPARTMENT CLASSIFICATION, 1926.

Prog. No.	Name.	Classification.					Service.			
		Designation.	Location.	Salary on 31st March, 1926.	Special Grade, 1st April, 1926.	Salary for Year ending 31st March, 1927.		Since last appointed.	Prior to Date last appointed.	For Super-annuation Purposes.
						Amount.	Date.			
FIRST DIVISION.										
SUBDIVISION I.										
<i>Class 1: General Management.</i>										
*	Jones, F. J.	Chairman, Railway Bd.	Wellington	£	Y. M.	Y. M.	Y. M.
*	Mason, J.	Member, Railway Bd.	"	36 6	0 3	36 6
*	Mouat, A. W.	"	"	36 6	18 2	36 9
								17 4		35 6
<i>Class 2: Branch Management.</i>										
*	Widdop, F. C.	Chief Engineer	Wellington	34 7	..	34 7
*	Lynde, G. S.	Chief Mechanical Engr.	"	0 11
*	Harris, A. K.	General Superintendent of Transportation	"	41 5	..	40 0
*	Fay, S. E.	Operating and Equipment Assistant	"	0 11	..	0 11
*	Guinness, E. J.	Comptroller of Stores	"	33 9	..	33 9
*	Valentine, H.	Chief Accountant	"	27 10	..	27 10

* Subject to parliamentary vote.

Prog. No.	Name.	Classification.					Service.				
		Designation.	Location.	Salary on 31st March, 1926.	Grade, 1st April, 1926.	Subgrade.	Salary for Year ending 31st March, 1927.		Since last appointed.	Prior to Date last appointed.	For Super-annuation Purposes.
							Amount.	Date.			
FIRST DIVISION—continued.											
SUBDIVISION II.											
<i>Salaried Staff not otherwise specified.</i>											
	Kent, R. S.	Divisional Superintendent (South Island)	Christchurch	£	Y. M.	Y. M.	Y. M.	
	Spidy, E. T. L.	Superintendent of Workshops	C.M.E.O., Wellington	1 1	0 4	1 1	
	Wynne, H. J.	Signal and Electrical Engineer	Wellington	26 0	..	26 0	
	†Davidson, W. R.	Assist. Chief Engineer	"	27 10	..	27 10	
	Wansbrough, A. S.	Designing Engineer	C.E.O., Wellington	24 7	..	24 7	
	†Bertinshaw, G. J.	Inspecting Engineer	"	21 11	..	21 11	
	§Casey, E.	"	N.I. Div. Superintendent's Office, Auckland	23 5	..	23 5	
	Lowe, J. K.	District Engineer	Auckland	35 5	..	35 5	
	Chapman, H.	Dist. Traffic Manager	Christchurch	36 2	..	37 0	
	Rickerby, J. G.	"	Auckland	32 10	..	32 10	
	Rodie, D.	Commercial Manager	Wellington	32 2	..	32 2	
1	Benzoni, C. M.	District Engineer	Dunedin	765	3*	..	765	1/4/26	34 0	34 0	
2	Wilson, G.	Locomotive Engineer	Christchurch	765	3*	..	765	1/4/26	35 10	35 10	
3	Mackley, J. F.	"	Auckland	765	3*	..	765	1/4/26	36 7	36 7	
4	Hales, W. H.	Dist. Traffic Manager	Spare, N.I. Div. Superintendent's Office, Auckland	765	3*	..	765	1/4/26	37 9	0 1 37 10	
5	West, H. P.	"	Dunedin	765	3*	..	765	1/4/26	36 6	36 6	
6	Cameron, J.	"	Wellington	765	3*	..	765	1/4/26	36 11	36 11	
7	Roussell, P. G.	Secretary, Railway Bd.	"	765	3*	..	765	1/4/26	32 11	32 11	
8	Jeffreys, C. T.	District Engineer	"	765	3*	..	765	1/4/26	37 5	37 5	
9	Wyles, G. W.	Assistant Signal and Electrical Engineer	"	765	3*	..	765	1/4/26	10 1	10 1	
10	Angus, P. R.	Locomotive Engineer	Spare, C.M.E.O., W'gtn.	765	3*	..	765	1/4/26	15 10	15 10	
11	McNair, J.	District Engineer	Christchurch	765	3*	..	765	1/4/26	17 4	2 10 20 2	
12	Marris, B. A.	Staff Superintendent	H.O., Wellington	765	3*	..	765	1/4/26	36 6	0 11 37 5	
1	Jenkinson, S. H.	Designing Engineer	C.M.E.O., Wellington	715	4*	..	715	1/4/26	19 7	5 2 20 11	
2	Bagge, W. R. B.	District Engineer	Ohakune	715	4*	..	715	1/4/26	29 5	1 0 29 8	
3	Lindsay, F.	Controller, Refreshment Branch	Wellington	715	4*	..	715	1/4/26	22 1	.. 22 1	
4	Dennehy, M.	Law Officer	Head Office, Wellington	715	4*	..	715	1/4/26	34 11	.. 34 11	
5	Davis, G. H.	Officer in Charge, Architectural Branch	Wellington	715	4*	..	715	1/4/26	5 9	.. 5 9	
6	Morey, P. H.	District Engineer	Invercargill	665	4*	..	715	1/4/26	20 10	.. 20 10	

* Special. † Acting Chief Engineer. ‡ Acting Assistant Chief Engineer. § Acting North Island Divisional Superintendent.
 || Subject to parliamentary vote.

RAILWAY DEPARTMENT CLASSIFICATION, 1926—continued.

Prog. No.	Name.	Classification.						Service.			
		Designation.	Location.	Salary on 31st March, 1926.	Grade, 1st April, 1926.	Subgrade.	Salary for Year ending 31st March, 1927.		Since last appointed.	Prior to Date last appointed.	For Super-annuation Purposes.
							Amount.	Date.			
FIRST DIVISION—continued.											
SUBDIVISION II—continued.											
<i>Salaried Staff not otherwise specified—continued.</i>											
7	Smith, H. D.	Officer in Charge, Advertising Branch	Wellington ..	£ 665	4*	..	£ 715	1/4/26	35 4	..	35 4
8	Sword, B. R.	Dist. Traffic Manager	S.I. Div., Superintendent's Office, Ch'Ch.	665	4*	..	715	1/4/26	33 1	..	33 1
9	Hunter, J. S.	Official Secretary ..	Wellington ..	665	4*	..	715	1/4/26	1 3	..	22 7
10	Hessell, W. I.	Dist. Traffic Manager	Invercargill ..	665	4*	..	715	1/4/26	40 3	..	40 0
11	Brown, J.	„	Wanganui ..	665	4*	..	715	1/4/26	32 1	..	32 1
1	Penn, H. A.	Dist. Traffic Engineer	Ohakune ..	665	5*	..	665	1/4/26	33 9	..	33 9
2	Beasley, H. W.	District Engineer ..	Wanganui ..	665	5*	..	665	1/4/26	19 11	..	19 11
1	Johnston, W. H.	Workshop Manager ..	Hillside ..	615	1	2	615	1/4/26	34 8	..	34 8
2	Thomas, F. H.	„	Newmarket ..	615	1	2	615	1/4/26	30 7	5 11	36 9
3	Howitt, A.	Chief Draftsman ..	C.E.O., Wellington ..	615	1	2	615	1/4/26	26 9	3 0	27 9
4	Rogers, E. A.	Workshop Manager ..	Addington ..	615	1	2	615	1/4/26	31 11	6 10	39 0
5	Collins, R. T.	Assistant Comptroller of Stores	Wellington ..	615	1	2	615	1/4/26	33 9	..	33 9
6	Robertson, L. W.	Locomotive Engineer	C.M.E.O., Wellington	615	1	2	615	1/4/26	14 11	..	14 11
7	Whisker, A.	Locomotive Inspector	„	615	1	2	615	1/4/26	31 2	..	31 2
8	Smith, H. L. P.	Assistant Engineer ..	N.I. Div. Superintendent's Office, Auck.	615	1	2	615	1/4/26	18 9	..	18 9
9	Hay-Mackenzie, W. E.	Chief Clerk ..	C.E.O., Wellington ..	615	1	2	615	1/4/26	35 4	..	35 4
10	Walworth, A. E. P.	Workshop Manager ..	Petone ..	615	1	2	615	1/4/26	19 0	7 5	26 5
11	Ewart, N. P. G.	Chief Clerk ..	C.M.E.O., Wellington	615	1	2	615	1/4/26	27 4	..	27 4
12	Snow, T.	Land Officer ..	C.E.O., Wellington ..	615	1	2	615	1/4/26	34 9	..	34 9
13	Green, H.	Assist. District Traffic Manager	Dunedin ..	615	1	2	615	1/4/26	30 10	..	30 10
14	Pickard, J.	Ditto ..	Auckland ..	615	1	2	615	1/4/26	35 1	..	35 1
15	Moir, E. P.	Clerk ..	Head Office, Wellington	615	1	2	615	1/4/26	30 3	..	30 3
16	Hartland, P. H.	Assist. District Traffic Manager	Wellington ..	615	1	2	615	1/4/26	31 5	3 5	34 10
17	Tregurtha, W. T.	Ditto ..	Christchurch ..	615	1	2	615	1/4/26	36 0	0 6	36 6
18	Porteous, F. K.	Assist. Chief Account't	Wellington ..	565	1	2	615	1/4/26	33 9	..	33 9
19	Taylor, J.	Locomotive Inspector	South Island (Dunedin)	565	1	2	615	9/9/26	17 4	22 1	39 5
20	Fowke, C. E.	Assist. District Traffic Manager	Auckland ..	565	1	2	615	23/10/26	34 2	..	34 2
1	Andrews, S.	Stationmaster ..	Timaru ..	515	2	2	515	1/4/26	38 11	1 2	40 0
2	Phillips, F. W.	Chief Clerk ..	D.E.O., Auckland ..	515	2	2	515	1/4/26	36 7	..	36 7
3	Seager, E. H.	„	L.E.O., Christchurch	515	2	2	515	1/4/26	38 7	..	38 7
4	O'Shea, J. J.	Stationmaster ..	Palmerston North ..	515	2	2	515	1/4/26	36 3	..	36 3
5	Lezard, E. J.	Goods Agent ..	Wellington ..	515	2	2	515	1/4/26	36 2	..	36 2
6	Bright, A. E.	Storekeeper ..	Petone ..	515	2	2	515	1/4/26	37 2	0 3	37 5
7	Martin, J. C.	Sawmill Manager ..	Frankton Junction ..	550	2	2	550	1/4/26	2 10	..	2 10
8	Burns, D. C.	Chief Traffic Auditor	Christchurch ..	515	2	2	515	1/4/26	39 11	..	39 11
9	Drummond, G.	Goods Agent ..	„	515	2	2	515	1/4/26	35 0	..	35 0
10	Adams, H. E.	Stationmaster ..	Frankton Junction ..	515	2	2	515	1/4/26	30 6	..	30 6
11	Hutchison, J.	Chief Clerk ..	D.T.M.O., Wellington	515	2	2	515	1/4/26	35 1	..	35 1
12	Moloney, W. C.	Locomotive Foreman	Dunedin ..	515	2	2	515	1/4/26	37 7	0 4	37 7
13	Galloway, J.	„	Christchurch ..	515	2	2	515	1/4/26	37 5	..	37 5
14	Murphy, F. H.	„	Wellington ..	515	2	2	515	1/4/26	37 6	..	37 6
15	Myerscough, R. G.	Chief Signal Inspector	„	515	2	2	515	1/4/26	24 5	0 1	24 6
16	Widdop, J. E.	Record Clerk ..	Head Office, Wellington	515	2	2	515	1/4/26	36 4	..	37 0
17	Hunt, J. A.	Chief Clerk ..	Signals, Wellington ..	515	2	2	515	1/4/26	38 5	..	38 5
18	Deare, G. A.	Boiler Inspector ..	Auckland ..	515	2	2	515	1/4/26	17 4	7 1	24 5
19	Henderson, A. S.	Chief Draftsman ..	Signals, Wellington ..	515	2	2	515	1/4/26	31 3	..	31 3
20	Ruddle, W.	Boiler Inspector ..	Christchurch ..	515	2	2	515	1/4/26	40 2	..	40 0
21	Nelson, R.	Foreman of Works ..	Dunedin ..	515	2	2	515	1/4/26	29 0	7 10	35 8
22	Hope, R.	Chief Clerk ..	W.S.M.O., Petone ..	515	2	2	515	1/4/26	30 0	..	30 0
23	Waterhouse, W. J. T.	Foreman of Works ..	Penrose ..	515	2	2	515	1/4/26	32 8	0 4	33 0
24	Holmes, J. T.	Inspector (Building-construction)	Frankton Junction ..	515	2	2	515	1/4/26	31 0	0 3	31 3
25	Austin, W.	Timber Supervisor (Stores Branch)	Stores, Newmarket ..	515	2	2	515	1/4/26	41 6	..	40 0
26	Millington, S. S.	Chief Clerk ..	C.O.S.O., Wellington	515	2	2	515	1/4/26	28 1	..	28 1
27	Pirie, W.	Foreman of Works ..	Wellington ..	515	2	2	515	1/4/26	17 4	4 10	22 2
28	Piper, A. L.	Assist. Loco. Engineer	Christchurch ..	515	2	2	515	1/4/26	27 8	..	27 8
29	Binsted, J.	„	Auckland ..	515	2	2	515	1/4/26	14 9	..	14 9
30	Lusty, H. C.	Assistant Engineer ..	Christchurch ..	515	2	2	515	1/4/26	14 2	..	14 2
31	Howell, I. J.	„	Auckland ..	515	2	2	515	1/4/26	13 2	..	13 2
32	Dow, J.	„	New Works, Auckland	515	2	2	515	1/4/26	11 1	..	11 1
33	Murison, A. H.	„	Wellington ..	515	2	2	515	1/4/26	11 1	..	11 1

* Special.

RAILWAY DEPARTMENT CLASSIFICATION, 1926—continued.

Prog. No.	Name.	Classification.						Service.			
		Designation.	Location.	Salary on 31st March, 1926.	Grade, 1st April, 1926.	Subgrade.	Salary for Year ending 31st March, 1927.		Since last appointed.	Prior to Date last appointed.	For Super-annuation Purposes.
							Amount.	Date.			
FIRST DIVISION—continued.											
SUBDIVISION II—continued.											
<i>Salaried Staff not otherwise specified—continued.</i>											
34	Lowry, H. D.	Stationmaster	Christchurch	£ 515	2	2	£ 515	1/4/26	Y. M. 34 2	Y. M. ..	Y. M. 34 2
35	Gardner, H. H.	Chief Clerk	D.E.O., Dunedin	515	2	2	515	1/4/26	34 0	..	34 0
36	Lawless, T.	"	D.E.O., Christchurch	515	2	2	515	1/4/26	27 5	..	27 5
37	Wray, W. G.	Audit Inspector	Stores, Auckland	515	2	2	515	1/4/26	35 8	..	35 8
38	Muir, P. M.	"	Stores, Wellington	515	2	2	515	1/4/26	25 5	..	25 5
39	Leydon, J. L.	"	Stores, Christchurch	515	2	2	515	1/4/26	24 8	..	24 8
40	Skinner, R. S.	Goods Agent	Auckland	515	2	2	515	1/4/26	34 7	1 4	34 7
41	Duncan, J. C.	Stationmaster	"	515	2	2	515	1/4/26	35 3	..	35 3
42	Chambers, K. J.	"	Dunedin	515	2	2	515	1/4/26	35 11	..	35 11
43	Steven, A.	Stationmaster-in-charge	Westport	515	2	2	515	1/4/26	17 4	19 6	36 10
44	Clarke, E.	Stationmaster	Lyttelton	515	2	2	515	1/4/26	35 0	..	35 0
45	Guinness, H. C.	Chief Clerk	D.T.M.O., Christchurch	515	2	2	515	1/4/26	30 4	..	30 4
46	Housley, B. C.	"	D.T.M.O., Auckland	515	2	2	515	1/4/26	29 10	..	29 10
47	White, W. F.	"	D.T.M.O., Dunedin	515	2	2	515	1/4/26	29 9	..	29 9
48	Donald, D. J.	Stationmaster	Invercargill	515	2	2	515	1/4/26	35 1	..	35 1
49	Lee, W. B.	Chief Clerk	D.E.O., Wellington	515	2	2	515	1/4/26	25 10	..	25 10
50	Firman, A. E.	Stationmaster	Timaru	515	2	2	515	1/4/26	36 1	..	36 1
51	Orange, A. E.	Foreman of Works	Addington	490	2	2	515	1/4/26	32 0	0 7	32 7
52	Doig, W. T.	Chief Clerk	Architectural Branch, Wellington	490	2	2	515	18/5/26	25 10	..	25 10
53	Davis, S.	Artist	Advertising Branch, Wellington	520	2	2	520	21/6/26	0 9	2 7	3 4
54	Miller, J.	Goods Agent	Dunedin	490	2	2	515	10/11/26	35 11	..	35 11
55	Morgan, R. H.	Stationmaster	Thorndon	490	2	2	515	5/10/26	34 3	..	34 3
56	Martin, G. F.	Locomotive Foreman	Auckland	490	2	2	515	17/11/26	37 2	..	37 2
57	Fowler, J.	Stationmaster	Greymouth	490	2	2	515	13/3/27	34 3	..	34 3
1	Jeffares, I. H. B.	"	On loan, P.W. Dept.	470	3	2	470	1/4/26	41 4	..	40 0
2	Robertson, L.	Officer-in-charge (Lake Wakatipu Steamers)	Queenstown	470	3	2	470	1/4/26	10 4	..	10 4
3	Truman, F.	Stationmaster-in-charge	Gisborne	470	3	2	470	1/4/26	40 3	..	40 0
4	Finlayson, F.	Audit Inspector	Dunedin	470	3	2	470	1/4/26	35 4	0 9	36 1
5	Wallis, J. F.	Supt. of Signal Shops	Wellington	470	3	2	470	1/4/26	23 9	5 9	29 6
6	Lonie, T.	Inspector Perm. Way	Dunedin	470	3	2	470	1/4/26	37 6	..	37 6
7	Rackley, E.	Chief Clerk	Dunedin Goods	470	3	2	470	1/4/26	38 8	..	38 8
8	Bush, H. R.	Stationmaster	Wanganui	470	3	2	470	1/4/26	36 8	..	36 8
9	Meek, E.	Draftsman	Architectural Branch, Wellington	470	3	2	470	1/4/26	17 6	8 7	26 1
10	Wellings, W. A.	Clerk	Head Office, Wellington	470	3	2	470	1/4/26	30 3	..	30 3
11	Doolan, J. E.	Audit Inspector	Auckland	470	3	2	470	1/4/26	30 10	..	30 10
12	Hollis, J.	Workshop Manager	East Town	470	3	2	470	1/4/26	17 4	20 11	38 3
13	Bourke, W.	Divisional Clerk	Chief Acct.'s Office, Wellington	470	3	2	470	1/4/26	40 0	0 3	40 0
14	Cooper, A. H.	Workshop Foreman	Addington	470	3	2	470	1/4/26	22 0	2 7	24 7
15	Tomkies, E. A.	Chief Electric-lines Inspector	Wellington	470	3	2	470	1/4/26	24 6	0 2	24 8
16	Williams, C. E.	Inspector Perm. Way	Addington	470	3	2	470	1/4/26	32 10	0 5	33 3
17	Taylor, P. G.	Audit Inspector	Wellington	470	3	2	470	1/4/26	34 3	..	34 3
18	Nisbet, A.	Locomotive Foreman	Invercargill	470	3	2	470	1/4/26	36 3	..	36 3
19	Harrington, M. C.	"	Taihape	470	3	2	470	1/4/26	35 11	..	35 11
20	Moffat, J. A.	"	Wanganui	470	3	2	470	1/4/26	35 8	..	35 8
21	Buck, P. A.	Chief Clerk	W.S.M.O., Addington	470	3	2	470	1/4/26	37 3	..	37 3
22	Drummond, J. M.	Foreman of Works	Rangataua	470	3	2	470	1/4/26	34 6	..	34 6
23	Lucy, T. M.	Chief Clerk	D.E.O., Invercargill	470	3	2	470	1/4/26	33 6	..	33 6
24	Mirams, H. F.	Stationmaster	New Plymouth	470	3	2	470	1/4/26	36 11	..	36 11
25	Richards, E. D.	Clerk	C.E.O., Wellington	470	3	2	470	1/4/26	29 8	..	29 8
26	Franklin, H. W.	Chief Clerk	Advertising Branch, Wellington	470	3	2	470	1/4/26	29 1	..	29 1
27	Virtue, C. H.	"	L.E.O., Auckland	470	3	2	470	1/4/26	29 6	..	29 6
28	Lowry, J. W.	Clerk	C.M.E.O., Wellington	470	3	2	470	1/4/26	29 0	..	29 0
29	Berry, C. G. G.	Draftsman	"	470	3	2	470	1/4/26	24 0	5 11	29 11
30	Berrill, E. W.	Chief Ticket Inspector and Inquiry Officer	Head Office, Wellington	470	3	2	470	1/4/26	39 6	0 6	40 0
31	Sampson, A. D. F.	General Foreman	Addington	470	3	2	470	1/4/26	24 0	9 2	33 2
32	Graham, C. J.	"	Hillside	470	3	2	470	1/4/26	24 0	4 11	28 11
33	O'Connor, T. A.	Divisional Clerk	Chief Acct.'s Office, Wellington	470	3	2	470	1/4/26	29 9	..	29 9
34	Kelly, C. G.	General Foreman	Newmarket	470	3	2	470	1/4/26	36 8	..	36 8
35	Young, J. R.	Asst. Loco. Engineer	C.M.E.O., Wellington	470	3	2	470	1/4/26	14 10	..	14 11
36	Silverwood, A. C.	Electrical Inspector (Loco. Branch)	"	470	3	2	470	1/4/26	24 5	..	24 5
37	Brown, C. T.	Power-house Superintendent	Otira	470	3	2	470	1/4/26	25 3	..	25 3
38	Reay, J. W.	Chief Clerk	D.T.M.O., Invercargill	470	3	2	470	1/4/26	25 0	14 4	25 4
39	Stephens, T. A.	"	Christchurch Goods	470	3	2	470	1/4/26	35 6	..	35 6
40	Reid, J.	"	Auckland Goods	470	3	2	470	1/4/26	33 2	..	33 2

RAILWAY DEPARTMENT CLASSIFICATION, 1926—continued.

Prog. No.	Name.	Classification.						Service.			
		Designation.	Location.	Salary on 31st March, 1926.	Grade, 1st April, 1926.	Subgrade.	Salary for Year ending 31st March, 1927.		Since last appointed.	Prior to Date last appointed.	For Superannuation Purposes.
							Amount.	Date.			
FIRST DIVISION—continued.											
SUBDIVISION II—continued.											
<i>Salaried Staff not otherwise specified—continued.</i>											
41	Scott, R. D.	Assist. Stationmaster	Lambton	£ 470	3	2	£ 470	1/4/26	32 8	..	32 8
42	Greig, G.	Business Agent	Dunedin	470	3	2	470	1/4/26	32 7	..	32 7
43	Campbell, A. S.	Chief Clerk	S.I. Div. Supt.'s Office, Christchurch	470	3	2	470	1/4/26	28 6	..	28 6
44	Schneider, J. C.	Clerk	Head Office, Wellington	470	3	2	470	1/4/26	28 3	..	28 3
45	Smith, J. W. M.	"	"	470	3	2	470	1/4/26	28 0	..	28 0
46	Brittenden, E. S.	"	"	470	3	2	470	1/4/26	27 7	..	27 7
47	Wilson, G. T.	Chief Clerk	Commercial Branch, H.O., Wellington	470	3	2	470	1/4/26	27 1	..	27 1
48	Mackley, G. H.	"	D.T.M.O., Ohakune	470	3	2	470	1/4/26	26 2	..	26 2
49	Burns, A.	Stationmaster	Whangarei	470	3	2	470	1/4/26	32 2	..	32 2
50	Gibson, H. L.	Clerk	D.T.M.O., Christchurch	470	3	2	470	1/4/26	28 9	..	28 9
51	Hartley, W.	Chief Clerk	Auckland Passenger	470	3	2	470	1/4/26	33 2	..	33 2
52	Stewart, J. S.	Storekeeper	Newmarket	470	3	2	470	1/4/26	28 9	..	28 9
53	Boswell, J. A.	Chief Clerk	Dunedin Passenger	470	3	2	470	1/4/26	33 11	..	33 11
54	Bond, P. J.	"	Christchurch Passenger	445	3	2	470	1/4/26	31 3	..	31 3
55	Warren, W. J.	Stationmaster	Napier	470	3	2	470	1/4/26	31 0	..	31 0
56	Larkin, H. J.	Audit Inspector	New Plymouth	470	3	2	470	1/4/26	30 6	..	30 6
57	Robertson, W.	Stationmaster-in-charge	Nelson	470	3	2	470	1/4/26	29 11	..	29 11
58	Carnachan, J.	Chief Clerk	Palmerston North	445	3	2	470	1/4/26	29 9	..	29 9
59	Peeke, B. L.	"	D.T.M.O., Wanganui	470	3	2	470	1/4/26	28 4	..	28 4
60	Schierning, W.	Clerk	D.T.M.O., Wellington	470	3	2	470	1/4/26	28 0	..	28 0
61	Fleming, H. H.	"	D.T.M.O., Dunedin	470	3	2	470	1/4/26	29 0	..	29 0
62	Stewart, G. G.	Editor, Railway Mag.	Head Office, Wellington	470	3	2	470	1/4/26	27 11	..	27 11
63	Couch, H. C.	Clerk	D.T.M.O., Auckland	470	3	2	470	1/4/26	27 7	..	27 7
64	Urquhart, A.	"	Head Office, Wellington	445	3	2	470	1/4/26	27 0	..	27 0
65	Corkin, M.	Inspector Perm. Way	Wellington	470	3	2	470	1/4/26	37 2	..	37 2
66	Ronayne, J. H.	General Foreman	Petone	470	3	2	470	1/4/26	28 6	1 6	28 7
67	Lancaster, W. A.	Chief Clerk	D.E.O., Wanganui	445	3	2	470	1/4/26	28 4	..	28 4
68	Wilson, C. G.	Assistant Engineer	Dunedin	445	3	2	470	2/5/26	13 8	..	15 1
69	Fanselow, H. A.	Controller	Refreshment Branch, Wellington	445	3	2	470	5/10/26	20 7	..	20 7
70	Marshall, W. A.	Business Agent	Head Office, Wellington	445	3	2	470	8/10/26	24 9	8 11	24 10
71	Moore, R. H. T.	Stationmaster	Marton	445	3	2	470	8/10/26	23 5	1 2	24 7
72	Doyle, S. C.	"	Oamaru	445	3	2	470	9/10/26	28 4	..	28 4
73	Foote, W. J.	Stationmaster-in-charge	Pictou	445	3	2	470	27/10/26	31 3	..	31 3
74	Shera, H. M.	Chief Clerk	Wellington Goods	445	3	2	470	9/10/26	31 3	..	31 3
75	Robertson, J. R.	Chief Schedule Clerk	C.M.E.O., Wellington	445	3	2	470	22/11/26	26 3	..	26 3
76	Walker, R. A.	Locomotive Foreman	Frankton Junction	445	3	2	470	3/12/26	32 2	..	32 2
77	McLeod, G.	Inspector Perm. Way	New Works, Auckland	445	3	2	470	26/1/27	35 9	..	35 9
78	Gordon, J.	"	Newmarket	445	3	2	470	23/2/27	33 7	..	33 7
79	O'Brien, J.	Boiler Inspector	Christchurch	445	3	2	470	14/3/27	37 8	..	37 8
80	Moon, C. J.	Stationmaster	Wanganui	445	3	2	470	28/3/27	29 6	..	29 6
81	Miller, W. P.	Stationmaster-in-charge	Gisborne	445	3	2	470	15/3/27	28 8	..	28 8
1	Laing, H. W.	Stationmaster	Gore	435	4	2	435	1/4/26	39 9	..	39 9
2	Thomson, D.	Draftsman	C.E.O., Wellington	425	4	2	425	1/4/26	17 4	2 10	20 2
3	McEachen, C. J.	Stationmaster	Ashburton	425	4	2	425	1/4/26	36 4	..	36 4
4	Rayson, G.	Inspector, Perm. Way	Frankton Junction	425	4	2	425	1/4/26	39 2	..	39 2
5	Pasley, R. S.	Stationmaster	Huntly	425	4	2	425	1/4/26	36 2	..	36 2
6	Ingleton, E. J.	Chief Clerk	Napier	425	4	2	425	1/4/26	34 11	..	34 11
7	Boyes, A. E.	Clerk	Stationery Store, Wellington	425	4	2	425	1/4/26	37 3	..	37 3
8	Bray, R. P.	"	Stores, Petone	425	4	2	425	1/4/26	26 9	6 11	27 7
9	Pavitt, J. T.	Stationmaster	Te Kuiti	425	4	2	425	1/4/26	36 1	..	36 1
10	Orange, W.	Foreman of Works	East Town	425	4	2	425	1/4/26	36 8	..	36 8
11	Wylie, H.	Locomotive Inspector	Thames	425	4	2	425	1/4/26	32 4	2 3	32 4
12	Caldwell, J.	Signal Inspector	Dunedin	425	4	2	425	1/4/26	24 3	..	24 3
13	Abel, R. A.	"	Newmarket	425	4	2	425	1/4/26	24 8	7 5	32 1
14	Hanrahan, W. T.	Electric-lines Inspector	Dunedin	425	4	2	425	1/4/26	24 1	5 7	29 8
15	Hollis, C. W.	"	Newmarket	425	4	2	425	1/4/26	23 7	5 11	29 6
16	Sherwood, F. M.	Private Secretary	Wellington	425	4	2	425	1/4/26	25 8	..	25 8
17	Fletcher, P. E.	Clerk	C.E.O., Wellington	425	4	2	425	1/4/26	29 1	..	29 1
18	Richards, B. E.	Stationmaster	Woodville	425	4	2	425	1/4/26	22 0	..	22 0
19	Grover, E.	Chief Clerk	Wanganui Goods	425	4	2	425	1/4/26	32 7	..	32 7
20	Bruce, J.	Motor Engineer	C.M.E.O., Wellington	425	4	2	425	1/4/26	2 7	..	2 7
21	Rogers, A.	Foreman of Works	Invercargill	425	4	2	425	1/4/26	23 2	2 11	25 11
22	Jarman, W. H.	Chief Clerk	New Plymouth	425	4	2	425	1/4/26	29 9	..	29 9
23	Beauchamp, E. P.	Stationmaster	Hawera	425	4	2	425	1/4/26	24 0	0 10	24 10
24	Mahony, D.	Relieving Officer	Dunedin	425	4	2	425	1/4/26	29 5	..	29 5
25	Dayman, J. W.	Divisional Clerk	Chief Acct.'s Office, Wellington	425	4	2	425	1/4/26	28 10	..	28 10
26	McKee, R.	Locomotive Foreman	Palmerston North	425	4	2	425	1/4/26	35 8	..	35 8
27	Bryce, G. J.	"	Napier	425	4	2	425	1/4/26	32 3	..	32 3
28	Hendry, T.	Electrical Mechanician	Wellington	425	4	2	425	1/4/26	24 6	0 2	24 8

RAILWAY DEPARTMENT CLASSIFICATION, 1926—continued.

Prog. No.	Name.	Classification.						Service.				
		Designation.	Location.	Salary on 31st March, 1926.	Grade, 1st April, 1926.	Subgrade.	Salary for Year ending 31st March, 1927.		Since last appointed.	Prior to Date last appointed.	For Super-annuation Purposes.	
							Amount.	Date.				
FIRST DIVISION—continued.												
SUBDIVISION II—continued.												
<i>Salaried Staff not otherwise specified—continued.</i>												
				£			£		Y. M.	Y. M.	Y. M.	
29	Smith, W. J.	Clerk	Christchurch Goods ..	425	4	2	425	1/4/26	35	4	35	4
30	Megget, F.	Stationmaster ..	Addington ..	425	4	2	425	1/4/26	36	1	36	1
31	Wright, S.	Clerk	Chief Acct.'s Office, Wellington	425	4	2	425	1/4/26	36	4	0	4
32	Vance, M.	Traffic Inspector ..	Wellington ..	425	4	2	425	1/4/26	29	2	29	2
33	McNeil, A.	Business Agent ..	Head Office, Wellington	425	4	2	425	1/4/26	29	1	29	1
34	Voltz, L. A.	Clerk	Wellington Goods ..	425	4	2	425	1/4/26	28	9	0	3
35	Sharkay, J.	Stationmaster ..	Hastings ..	425	4	2	425	1/4/26	28	8	28	8
36	Guthrie, E. J.	"	Taumarunui ..	425	4	2	425	1/4/26	27	10	27	10
37	Christie, A. M. G.	Chief Clerk ..	Oamaru ..	425	4	2	425	1/4/26	27	7	27	7
38	Lindsay, J. A.	Clerk	D.T.M.O., Invercargill	425	4	2	425	1/4/26	27	11	27	11
39	St. George, D.	"	D.T.M.O., Wellington	425	4	2	425	1/4/26	27	4	27	4
40	McIlvride, P. J.	Electric-lines Inspector	Wellington ..	425	4	2	425	1/4/26	22	8	6	8
41	Pettit, C. L.	Chief Clerk ..	N. I. Div. Supt.'s Office, Auckland	425	4	2	425	1/4/26	27	1	27	1
42	Clark, A.	Clerk	D.T.M.O., Christchurch	425	4	2	425	1/4/26	26	10	26	10
43	Woodger, W. A.	"	D.T.M.O., Auckland ..	425	4	2	425	1/4/26	26	8	26	8
44	Northover, A. H.	"	D.T.M.O., Wanganui	425	4	2	425	1/4/26	26	7	26	7
45	Pope, C. L.	Officer in Charge ..	C.B.O., Christchurch..	425	4	2	425	1/4/26	26	10	26	10
46	Walsh, T. A.	Signal Inspector ..	Wellington ..	425	4	2	425	1/4/26	20	7	2	8
47	Cook, H. W. J.	Draftsman ..	C.E.O., Wellington ..	425	4	2	425	1/4/26	17	4	7	10
48	Bertinshaw, J. A.	"	Architectural Branch, Wellington	425	4	2	425	1/4/26	6	3	7	5
49	McKeowen, H.	Clerk	L.E.O., Christchurch	425	4	2	425	1/4/26	28	7	28	7
50	Ward, N. G.	Schedule Clerk ..	W.S.M.O., Petone ..	425	4	2	425	1/4/26	28	9	28	9
51	Waters, F. T.	Clerk	L.E.O., Auckland ..	425	4	2	425	1/4/26	26	7	26	7
52	Monteith, J. H.	Divisional Clerk ..	Chief Acct.'s Office, Wellington	425	4	2	425	1/4/26	26	7	26	7
53	Simmons, W. H.	"	Ditto ..	425	4	2	425	1/4/26	26	0	26	0
54	Francis, R. A. P.	Schedule Clerk ..	W.S.M.O., Addington	425	4	2	425	1/4/26	26	4	26	4
55	Boult, A. A. B.	Divisional Clerk ..	Chief Acct.'s Office, Wellington	425	4	2	425	1/4/26	25	7	25	7
56	Munro, W. J.	Schedule Clerk ..	W.S.M.O., Hillside ..	425	4	2	425	1/4/26	25	6	25	6
57	McKeowen, J. P.	Clerk	C.M.E.O., Wellington	425	4	2	425	1/4/26	25	0	25	0
58	Steffensen, A. G.	Technical Clerk ..	"	425	4	2	425	1/4/26	24	4	24	4
59	Lowden, R. B.	General Foreman ..	Addington ..	425	4	2	425	1/4/26	24	0	11	11
60	Flanagan, W.	Assist. Loco. Inspector	C.M.E.O., Wellington	425	4	2	425	1/4/26	26	0	26	0
61	Freed, F. B.	Mechanician ..	Chief Acct.'s Office, Wellington	425	4	2	425	1/4/26	23	0	23	0
62	Aickin, T. R.	Private Secretary ..	Wellington ..	425	4	2	425	1/4/26	24	9	24	9
63	Fraser, G. V. R.	Draftsman ..	C.M.E.O., Wellington	425	4	2	425	1/4/26	26	5	26	5
64	Rowse, A. E.	Workshop Manager ..	Architectural Branch, Frankton Junction	425	4	2	425	1/4/26	21	1	0	2
65	Copley, E. A.	Draftsman ..	C.M.E.O., Wellington	425	4	2	425	1/4/26	23	0	12	5
66	McCaul, A. J.	Clerk	N.I. Div. Superintendent's Office, Auckland	425	4	2	425	1/4/26	25	8	25	8
67	McGovern, F.	"	D.E.O., Auckland ..	425	4	2	425	1/4/26	25	0	25	0
68	Venimore, V. W. W.	"	Architectural Branch, Frankton Junction	425	4	2	425	1/4/26	24	7	24	7
69	Williams, F. T. A.	"	S.I. Div. Supt.'s Office, Christchurch	425	4	2	425	1/4/26	24	5	24	5
70	Cundy, J. A. F.	"	D.E.O., Wellington ..	425	4	2	425	1/4/26	24	6	24	6
71	Leggett, A. E.	"	D.E.O., Christchurch	425	4	2	425	1/4/26	24	0	24	0
72	Woodlock, W. J.	Chief Clerk ..	D.E.O., Ohakune ..	425	4	2	425	1/4/26	23	7	23	7
73	Miller, P. R.	Foreman of Works ..	Greymouth ..	425	4	2	425	1/4/26	17	4	7	4
74	Barrett, G. H.	"	Spare, Wellington ..	425	4	2	425	1/4/26	22	9	2	9
75	McChesney, J. F.	"	Whangarei ..	425	4	2	425	1/4/26	24	8	6	0
76	McNeil, T. C.	Locomotive Foreman	"	425	4	2	425	1/4/26	36	3	36	3
77	Herbert, W. H.	"	"	425	4	2	425	1/4/26	35	8	35	8
78	Rodgers, W.	Clerk	D.T.M.O., Invercargill	425	4	2	425	1/4/26	26	6	26	6
79	Cole, W. M.	"	D.T.M.O., Ohakune ..	425	4	2	425	1/4/26	26	4	26	4
80	Thomson, W.	Stationmaster ..	Newmarket ..	425	4	2	425	1/4/26	30	4	30	4
81	Chandler, T. F.	Relieving Officer ..	Christchurch ..	425	4	2	425	1/4/26	29	0	29	0
82	Egan, J.	Traffic Inspector ..	"	425	3	2	425	1/4/26	28	10	28	10
83	Brown, A. C.	Officer in Charge ..	C.B.O., Wellington ..	425	4	2	425	1/4/26	28	9	28	9
84	Dyne, A. K.	Traffic Inspector ..	Auckland ..	425	4	2	425	1/4/26	23	9	23	9
85	Wallace, J. S.	Chief Clerk ..	Timaru ..	425	4	2	425	1/4/26	28	7	28	7
86	Arthur, J. A.	Stationmaster ..	Taihape ..	425	4	2	425	1/4/26	34	11	34	11
87	Paterson, J.	Chief Clerk ..	Invercargill Goods ..	425	4	2	425	1/4/26	28	0	28	0
88	Aitken, J.	Clerk	D.T.M.O., Dunedin ..	425	4	2	425	1/4/26	27	11	27	11
89	Cullen, F. C.	Chief Clerk ..	Whangarei ..	425	4	2	425	1/4/26	27	10	27	10
90	Harmston, M. E.	"	Frankton Junction ..	425	4	2	425	1/4/26	27	6	27	6
91	Huse, F. C. G.	Traffic Inspector ..	Wanganui ..	425	4	2	425	1/4/26	27	4	27	4
92	Smart, E. A.	Stationmaster ..	Ohakune ..	425	4	2	425	1/4/26	26	10	26	10
93	Greenwood, S. I.	"	Otahuhu ..	400	4	2	425	1/4/26	26	5	26	5

RAILWAY DEPARTMENT CLASSIFICATION, 1926—continued.

Prog. No.	Name.	Classification.					Service.				
		Designation.	Location.	Salary on 31st March, 1926.	Grade, 1st April, 1926.	Subgrade.	Salary for Year ending 31st March, 1927.		Since last appointed.	Prior to Date last appointed.	For Super-annuation Purposes.
							Amount.	Date.			
FIRST DIVISION—continued.											
SUBDIVISION II—continued.											
<i>Salaried Staff not otherwise specified—continued.</i>											
94	Williams, C. J. . .	Chief Clerk . . .	Greymouth . . .	425	4	2	425	1/4/26	26 5	..	26 5
95	Hawkins, L. W. . .	Storekeeper . . .	Hillside . . .	425	4	2	425	1/4/26	22 7	2 5	25 0
96	Hamilton, H. E. . .	" . . .	Addington . . .	425	4	2	425	1/4/26	25 5	..	25 5
97	Austin, F. O. . .	Clerk . . .	C.O.S.O., Wellington	425	4	2	425	1/4/26	25 3	0 2	25 5
98	Wilson, R. G. J. . .	" . . .	D.E.O., Dunedin . . .	425	4	2	425	1/4/26	23 3	..	23 3
99	Wright, P. J. . .	Divisional Clerk . . .	Chief Acct.'s Office, Wellington	400	4	2	425	1/4/26	25 10	..	25 10
100	Thomson, G. W. G. . .	Statistical Officer . . .	Head Office, Wellington	400	4	2	425	1/4/26	22 9	..	22 9
101	Doidge, O. J. . .	Assistant Engineer . . .	Ohakune . . .	400	4	2	425	14/4/26	13 1	..	13 1
102	Beck, G. M. . .	" . . .	Wanganui . . .	400	4	2	425	14/4/26	12 0	..	12 0
103	Simmers, G. A. K. . .	" . . .	Christchurch . . .	400	4	2	425	11/5/26	11 3	..	11 3
104	Lovatt, R. H. . .	" . . .	Invercargill . . .	400	4	2	425	14/4/26	10 5	..	10 5
105	Taylor, W. J. . .	General Foreman . . .	Petone . . .	400	4	2	425	5/7/26	24 0	11 9	35 9
106	Armstrong, L. G. . .	Clerk . . .	W.S.M.O., Newmarket	400	4	2	425	8/7/26	25 0	..	25 0
107	Walsh, E. J. . .	" . . .	W.S.M.O., Hillside . . .	400	4	2	425	9/7/26	25 0	..	25 0
108	Worthington, J. . .	Schedule Clerk . . .	W.S.M.O., Newmarket	400	4	2	425	18/6/26	22 10	0 10	23 8
109	Langbein, W. T. . .	Assistant Engineer . . .	Auckland . . .	400	4	2	425	28/9/26	9 1	..	9 1
110	Harris, C. S. . .	Stationmaster . . .	Masterton . . .	410	4	2	425	13/10/26	38 0	..	38 0
111	Fowke, R. A. G. . .	Relieving Officer . . .	Wellington . . .	400	4	2	425	26/10/26	31 3	..	31 3
112	Cockburn, T. . .	Traffic Inspector . . .	Dunedin . . .	400	4	2	425	27/10/26	35 4	..	35 4
113	Rasmussen, J. F. G. . .	Chief Clerk . . .	Lyttelton . . .	400	4	2	425	19/10/26	27 2	..	27 2
114	Evans, A. J. . .	Locomotive Foreman . . .	Greymouth . . .	400	4	2	425	30/11/26	36 2	..	36 2
115	Smith, A. L. . .	Chief Clerk . . .	Refreshment Branch, Wellington	400	4	2	425	3/1/27	23 3	..	23 3
116	Simmons, H. G. C. . .	Clerk . . .	Signals, Wellington . . .	400	4	2	425	12/2/27	22 9	..	22 9
117	Twohill, J. G. . .	Locomotive Foreman . . .	Cross Creek . . .	400	4	2	425	21/2/27	29 1	0 4	29 5
118	Grapes, W. H. H. . .	Automatic Signal Insp. . .	Wellington . . .	400	4	2	425	14/3/27	22 9	0 9	23 6
119	Stewart, W. G. . .	Stationmaster . . .	Balclutha . . .	400	4	2	425	20/3/27	26 1	..	26 1
120	O'Connor, M. . .	Clerk . . .	D.T.M.O., Auckland . . .	400	4	2	425	22/3/27	26 2	..	26 2
121	Welsh, H. . .	Business Agent . . .	Auckland . . .	400	4	2	400	1/4/26	1 day	2 8	..
1	Fastier, A. . .	Stationmaster . . .	Port Chalmers . . .	380	5	2	380	1/4/26	35 1	..	35 1
2	Peattie, R. M. . .	Clerk . . .	Wanganui Goods . . .	380	5	2	380	1/4/26	38 11	..	38 11
3	Foster, J. . .	" . . .	Gore . . .	410	5	2	410	1/4/26	39 11	0 4	40 0
4	Duncan, G. . .	Stationmaster . . .	Helensville . . .	410	5	2	410	1/4/26	38 9	..	38 9
5	Barclay, L. . .	Clerk . . .	Thorndon . . .	410	5	2	410	1/4/26	37 1	0 2	37 3
6	Petrie, J. P. . .	Stationmaster . . .	Feilding . . .	410	5	2	410	1/4/26	36 9	..	36 9
7	Brodie, L. G. S. . .	" . . .	Paekakariki . . .	410	5	2	410	1/4/26	36 9	0 2	36 11
8	Laurie, R. . .	" . . .	Te Awamutu . . .	380	5	2	380	1/4/26	35 11	..	35 11
9	Coldicutt, P. F. . .	Clerk . . .	Auckland Goods . . .	380	5	2	380	1/4/26	35 11	..	35 11
10	Russell, R. . .	Stationmaster . . .	Port Ahuriri . . .	380	5	2	380	1/4/26	35 11	..	35 11
11	Webb, S. J. . .	" . . .	Ngaruawahia . . .	380	5	2	380	1/4/26	35 10	..	35 10
12	Bambery, A. . .	Goods Foreman . . .	Christchurch . . .	380	5	2	380	1/4/26	39 3	1 9	39 6
13	Williams, A. R. . .	Clerk . . .	Thorndon . . .	380	5	2	380	1/4/26	35 11	..	35 11
14	Mackenzie, J. A. . .	Stationmaster-in-charge . . .	Dargaville . . .	380	5	2	380	1/4/26	35 9	..	35 9
15	Ahern, W. E. . .	Clerk . . .	Chief Acct.'s Office, Wellington	380	5	2	380	1/4/26	35 7	..	35 7
16	Murray, W. A. . .	" . . .	Auckland Goods . . .	380	5	2	380	1/4/26	35 1	..	35 1
17	Gerard, C. H. E. . .	Stationmaster . . .	Milton . . .	380	5	2	380	1/4/26	34 4	..	34 4
18	Pyrroft, A. T. . .	Clerk . . .	Auckland Passenger . . .	380	5	2	380	1/4/26	35 1	..	35 1
19	Read, C. T. . .	" . . .	Christchurch Goods . . .	380	5	2	380	1/4/26	33 11	..	33 11
20	Henderson, J. W. . .	" . . .	Dunedin Goods . . .	380	5	2	380	1/4/26	34 3	..	34 3
21	Morgan, G. H. W. . .	Stationmaster . . .	Penrose . . .	380	5	2	380	1/4/26	34 1	..	34 1
22	Scott, E. L. . .	Clerk . . .	Christchurch Goods . . .	380	5	2	380	1/4/26	36 7	..	36 7
23	Turton, H. . .	" . . .	" . . .	380	5	2	380	1/4/26	34 2	..	34 2
24	Ryan, C. P. . .	" . . .	Chief Acct.'s Office, Wellington	380	5	2	380	1/4/26	33 9	..	33 9
25	Cooper, E. J. . .	Workshop Foreman . . .	Petone . . .	380	5	2	380	1/4/26	24 0	2 1	26 1
26	Clark, J. . .	Clerk . . .	Wellington Goods . . .	380	5	2	380	1/4/26	37 5	..	37 5
27	Reid, E. J. . .	" . . .	Masterton . . .	380	5	2	380	1/4/26	32 2	..	32 2
28	Elliot, W. . .	Workshop Foreman . . .	East Town . . .	380	5	2	380	1/4/26	35 11	7 9	35 11
29	Delany, F. M. . .	Stationmaster . . .	Henderson . . .	380	5	2	380	1/4/26	32 2	..	32 2
30	Thompson, A. R. . .	" . . .	Dannevirke . . .	380	5	2	380	1/4/26	31 3	..	31 3
31	McSherry, E. . .	Inspector Perm. Way . . .	Ashburton . . .	380	5	2	380	1/4/26	36 3	3 4	39 7
32	Davis, W. J. . .	Clerk . . .	Dunedin Goods . . .	380	5	2	380	1/4/26	29 10	..	29 10
33	Tasker, J. M. . .	Stationmaster . . .	Papakura . . .	380	5	2	380	1/4/26	29 10	..	29 10
34	McComish, J. D. . .	Clerk . . .	Auckland Passenger . . .	380	5	2	380	1/4/26	29 7	..	29 7
35	Bennett, W. F. . .	Stationmaster . . .	Burnside . . .	380	5	2	380	1/4/26	23 9	0 10	24 7
36	Marsh, G. . .	Clerk . . .	Palmerston North . . .	380	5	2	380	1/4/26	23 8	1 2	24 10
37	Wolff, B. A. . .	Car & Wagon Inspector . . .	Whangarei . . .	380	5	2	380	1/4/26	33 11	..	33 11
38	Pullin, W. F. G. . .	Workshop Foreman . . .	Greymouth . . .	380	5	2	380	1/4/26	31 1	7 2	31 1
39	Henderson, J. C. . .	Goods Foreman . . .	Dunedin . . .	380	5	2	380	1/4/26	35 4	..	35 4
40	Geraghty, T. H. . .	Inspector Perm. Way . . .	Stratford . . .	380	5	2	380	1/4/26	35 7	..	35 7
41	Cox, W. M. . .	Shop Foreman . . .	Addington . . .	380	5	2	380	1/4/26	26 7	2 2	26 11
42	Olsen, H. T. . .	Coaching Foreman . . .	Invercargill . . .	380	5	2	380	1/4/26	38 1	..	38 1
43	Herdman, T. F. . .	" . . .	Lyttelton . . .	380	5	2	380	1/4/26	17 4	20 8	19 11
44	White, J. . .	" . . .	Christchurch . . .	380	5	2	380	1/4/26	17 4	5 10	23 2

RAILWAY DEPARTMENT CLASSIFICATION, 1926—continued.

Prog. No.	Name.	Classification.					Salary for Year ending 31st March, 1927.		Service.		
		Designation.	Location.	Salary on 31st March, 1926.	Grade, 1st April, 1926.	Subgrade.	Amount.	Date.	Since last appointed.	Prior to Date last appointed.	For Super-annuation Purposes.

FIRST DIVISION—continued.

SUBDIVISION II—continued.

Salaried Staff not otherwise specified—continued.

				£			£		Y. M.	Y. M.	Y. M.
45	Beere, G. B.	Goods Foreman	Auckland	380	5	2	380	1/4/26	36 10	..	36 10
46	Lowe, H. H.	Coaching Foreman	"	380	5	2	380	1/4/26	36 4	1 10	38 2
47	McKay, J.	Shop Foreman	Kaiwarra	380	5	2	380	1/4/26	35 1	11 10	35 1
48	Paterson, H. L.	Goods Foreman	Wellington	380	5	2	380	1/4/26	35 7	..	35 7
49	Tresidder, W. J.	"	Timaru	380	5	2	380	1/4/26	36 0	..	36 0
50	Roach, J.	Inspector Perm. Way	Te Aroha	380	5	2	380	1/4/26	36 1	..	36 1
51	Ash, J.	"	Woodville	380	5	2	380	1/4/26	31 9	2 0	32 5
52	Eggelton, F. H.	"	Greymouth	380	5	2	380	1/4/26	37 9	..	37 9
53	Chisholm, W.	Bridge Inspector	Dunedin	380	5	2	380	1/4/26	38 7	..	38 7
54	Longton, A. N.	Clerk	Wellington Goods	380	5	2	380	1/4/26	29 0	..	29 9
55	Fraser, L.	Inspector Perm. Way.	Gore	380	5	2	380	1/4/26	35 11	..	35 11
56	Gillespie, H.	"	Whangarei	380	5	2	380	1/4/26	35 10	..	35 10
57	Gordon, W. A.	"	Palmerston North	380	5	2	380	1/4/26	36 0	..	36 0
58	Stanley, W. S.	"	Invercargill	380	5	2	380	1/4/26	31 0	1 7	32 7
59	Richards, J. C.	Goods Foreman	Christchurch	380	5	2	380	1/4/26	35 2	0 10	36 0
60	Grant, E. F. S.	Coaching Foreman	Lambton	380	5	2	380	1/4/26	37 6	..	37 6
61	Taylor, A.	Workshop Foreman	Westport	380	5	2	380	1/4/26	24 0	12 0	36 0
62	MacLeod, N.	Clerk	Spare, Christchurch	380	5	2	380	1/4/26	36 10	..	36 10
63	Wilson, J. M.	Stationmaster	Lower Hutt	380	5	2	380	1/4/26	36 2	..	36 2
64	Davidson, R.	Clerk	Lyttelton	380	5	2	380	1/4/26	35 8	..	35 8
65	Ussher, E. N.	"	Dunedin Goods	380	5	2	380	1/4/26	33 10	..	33 10
66	Keenan, P. W. C. St. J.	Draftsman	C.E.O., Wellington	380	5	2	380	1/4/26	13 0	4 5	17 5
67	Jolly, L. C.	Stationmaster	Rangiora	380	5	2	380	1/4/26	29 1	..	29 1
68	Carter, E. W. E.	Clerk	Palmerston North	380	5	2	380	1/4/26	27 9	..	27 9
69	Payne, W. P.	Stationmaster	Paeroa	380	5	2	380	1/4/26	26 7	..	26 7
70	Burnett, G. A. T.	"	Springfield	380	5	2	380	1/4/26	26 5	..	26 5
71	Miles, J. W. E.	Clerk	Hastings	380	5	2	380	1/4/26	26 2	..	26 2
72	Blackmore, I. W.	"	Head Office, Wellington	380	5	2	380	1/4/26	26 1	..	26 1
73	Henderson, A.	"	Hawera	380	5	2	380	1/4/26	26 1	..	29 8
74	Pringle, J.	"	Timaru	380	5	2	380	1/4/26	35 0	..	35 0
75	Hargreaves, A. E.	"	D.T.M.O., Wellington	380	5	2	380	1/4/26	26 0	..	26 0
76	Ryall, J.	"	Greymouth	380	5	2	380	1/4/26	26 0	..	26 0
77	Barker, J.	Asst. Relieving Officer	Auckland	380	5	2	380	1/4/26	26 0	..	26 0
78	Levick, A. J.	Clerk	D.T.M.O., Ohakune	380	5	2	380	1/4/26	24 7	..	24 7
79	McDonald, J.	Goods Foreman	Lyttelton	380	5	2	380	1/4/26	35 7	..	35 7
80	Hart, A. H.	"	Dunedin	380	5	2	380	1/4/26	35 5	0 10	36 3
81	Wilkins, C. E.	Workshop Foreman	Addington	380	5	2	380	1/4/26	24 0	8 10	32 10
82	Shinkwin, M.	Goods Foreman	Palmerston North	380	5	2	380	1/4/26	38 9	..	38 9
83	Walker, J. A. B.	"	Invercargill	380	5	2	380	1/4/26	36 8	..	36 8
84	Halliday, G.	"	New Plymouth	380	5	2	380	1/4/26	34 1	..	34 1
85	Moore, G.	Stationmaster	Hamilton	380	5	2	380	1/4/26	28 0	..	28 0
86	Fraser, J. D.	Clerk	Stores, Newmarket	380	5	2	380	1/4/26	27 4	..	27 4
87	McGonagle, C. G.	"	Pictou	380	5	2	380	1/4/26	26 8	..	26 8
88	Leopard, J. H.	"	L.F.O., Frankton Jet.	380	5	2	380	1/4/26	25 0	..	25 0
89	Greig, W. J.	Stationmaster	Clinton	380	5	2	380	1/4/26	25 11	..	25 11
90	Orton, A.	"	Stratford	380	5	2	380	1/4/26	25 11	..	25 11
91	Raines, F. J.	Clerk	D.T.M.O., Dunedin	380	5	2	380	1/4/26	25 10	..	25 10
92	McKenzie, J. C.	"	Invercargill Goods	380	5	2	380	1/4/26	25 10	..	25 10
93	Barnes, C. E.	"	Dunedin Passenger	380	5	2	380	1/4/26	25 8	0 5	26 1
94	Wellsted, A. W.	Business Agent	Head Office, Wellington	380	5	2	380	1/4/26	25 8	..	25 8
95	Lawson, G. T.	Clerk	D.T.M.O., Auckland	380	5	2	380	1/4/26	25 8	..	25 8
96	McKay, W. E.	"	D.T.M.O., Christchurch	380	5	2	380	1/4/26	25 7	..	25 7
97	Jenkins, R.	"	Oamaru	380	5	2	380	1/4/26	35 1	..	35 1
98	Legg, C. A.	"	Greymouth	380	5	2	380	1/4/26	25 6	..	25 6
99	Garlick, P.	"	Addington	380	5	2	380	1/4/26	25 4	..	25 4
100	Smith, L. H. C.	"	New Plymouth	380	5	2	380	1/4/26	25 4	..	25 4
101	Donovan, C. A.	Relieving Officer	Ohakune	380	5	2	380	1/4/26	25 4	..	25 4
102	Cunliffe, W. C.	Clerk	Ashburton	380	5	2	380	1/4/26	25 3	..	25 3
103	Johnson, A.	Stationmaster	Upper Hutt	380	5	2	380	1/4/26	25 3	..	25 3
104	Thompson, W. S.	"	Waipukurau	380	5	2	380	1/4/26	25 2	..	25 2
105	Barrett, W.	Assist. Traffic Inspector	Frankton Junction	380	5	2	380	1/4/26	25 0	..	25 0
106	Cheeseman, H. E.	Stationmaster	Onehunga	380	5	2	380	1/4/26	25 0	..	25 0
107	Bishop, W.	Clerk	Head Office, Wellington	380	5	2	380	1/4/26	24 6	..	24 6
108	Michelle, J. H.	Electric-lines Inspector	Christchurch	380	5	2	380	1/4/26	20 7	1 10	22 5
109	Terry, T. E.	Clerk	L.F.O., Auckland	380	5	2	380	1/4/26	27 5	..	27 5
110	Hannagan, C. J. F.	Coaching Foreman	Dunedin	380	5	2	380	1/4/26	38 7	0 6	39 1
111	Lane, G. C.	Goods Foreman (Cleri.)	Dunedin Passenger	380	5	2	380	1/4/26	36 5	..	36 5
112	Walker, W. H.	Coaching Foreman	Thorndon	380	5	2	380	1/4/26	36 3	..	36 3
113	Jenkins, C. A.	Workshop Foreman	Invercargill	380	5	2	380	1/4/26	27 4	0 9	28 1
114	McNamara, J. J.	Goods Foreman	Auckland	380	5	2	380	1/4/26	30 1	4 0	30 1
115	Sweeney, J.	"	New Plymouth	380	5	2	380	1/4/26	31 8	6 0	31 8
116	Tuohy, T. H.	Clerk	Taumarunui	380	5	2	380	1/4/26	29 0	..	29 0
117	Johnson, A. J.	Stationmaster	Mercer	380	5	2	380	1/4/26	22 3	1 5	23 8
118	Undrill, C. A.	"	Bluff	380	5	2	380	1/4/26	26 3	..	26 3

RAILWAY DEPARTMENT CLASSIFICATION, 1926—continued.

Prog. No.	Name.	Classification.					Salary for Year ending 31st March, 1927.		Service.		
		Designation.	Location.	Salary on 31st March, 1926.	Grade, 1st April, 1926.	Subgrade.	Amount.	Date.	Since last appointed.	Prior to Date last appointed.	For Super-annuation Purpose.
FIRST DIVISION—continued.											
SUBDIVISION II—continued.											
<i>Salaried Staff not otherwise specified—continued.</i>											
				£			£	Y. M.	Y. M.	Y. M.	
119	Bland, A. J.	Clerk	C.M.E.O., Wellington	380	5	2	380	1/4/26	25 6	0 9	26 3
120	Hayes, J.	"	Sawmill, Frankton Jct.	380	5	2	380	1/4/26	25 6	"	26 6
121	Bryant, G. T.	"	Christchurch Goods	380	5	2	380	1/4/26	34 1	"	34 1
122	Gauntlett, J. B.	"	Chief Acct.'s Office, Wellington	380	5	2	380	1/4/26	24 4	"	24 4
123	Jackson, G. G. J. S.	Assist. Relieving Officer	Masterton	380	5	2	380	1/4/26	25 5	"	25 5
124	Lundon, J.	Storekeeper	Invercargill	380	5	2	380	1/4/26	25 4	"	25 4
125	Newman, E. A.	Stationmaster	Palmerston	380	5	2	380	1/4/26	25 0	"	25 0
126	Chambers, G. H.	Assist. Relieving Officer	Christchurch	380	5	2	380	1/4/26	24 11	"	27 9
127	Shepherd, J. G.	Traffic Inspector	Invercargill	380	5	2	380	1/4/26	24 11	"	24 11
128	Cooper, W.	Stationmaster	Rotorua	380	5	2	380	1/4/26	24 10	"	24 10
129	Pritchard, A. J.	Clerk	D.T.M.O., Christchurch	380	5	2	380	1/4/26	24 10	"	24 10
130	Curran, M.	Stationmaster	Mosgiel	380	5	2	380	1/4/26	24 9	"	24 9
131	White, J. M.	Clerk	L.E.O., Christchurch	380	5	2	380	1/4/26	24 8	"	24 8
132	Allwright, R. S.	"	Head Office, Wellington	380	5	2	380	1/4/26	24 7	"	24 7
133	Harman, C. E.	"	L.F.O., Wellington	380	5	2	380	1/4/26	24 7	"	24 7
134	Stirling, R. J. A.	"	D.T.M.O., Dunedin	380	5	2	380	1/4/26	24 7	"	24 7
135	Dixon, R. C.	"	Stores, Hillside	380	5	2	380	1/4/26	25 2	"	25 2
136	Cassidy, J. P.	"	Christchurch Passenger	380	5	2	380	1/4/26	24 10	"	24 10
137	Bond, W. F.	Storekeeper	Greymouth	380	5	2	380	1/4/26	24 5	"	24 5
138	McLean, G. H.	Clerk	D.T.M.O., Christchurch	380	5	2	380	1/4/26	23 10	"	23 10
139	White, N. E.	"	Chief Acct.'s Office, Wellington	380	5	2	380	1/4/26	23 10	"	23 10
140	Stead, R. M.	"	Invercargill Passenger	380	5	2	380	1/4/26	24 4	"	24 4
141	Ramsbottom, T.	"	Lambton	380	5	2	380	1/4/26	25 9	0 5	26 2
142	Pascoe, H. W.	Relieving Officer	Invercargill	380	5	2	380	1/4/26	24 4	"	24 4
143	Barnett, J.	Clerk	D.T.M.O., Invercargill	380	5	2	380	1/4/26	24 2	"	24 2
144	Reid, G. S.	"	D.T.M.O., Wanganui	380	5	2	380	1/4/26	24 1	"	24 1
145	McKenzie, C. D.	"	Relief, Lyttelton	380	5	2	380	1/4/26	23 10	"	23 10
146	Anderson, G. L.	"	Head Office, Wellington	380	5	2	380	1/4/26	23 10	"	23 10
147	Kennedy, S.	Assist. Loco. Foreman	Auckland	380	5	2	380	1/4/26	37 4	3 3	37 4
148	Barrowman, T.	"	Ohakune	380	5	2	380	1/4/26	30 10	"	30 10
149	Atkinson, J. H.	"	Timaru	380	5	2	380	1/4/26	35 11	"	35 11
150	Crawford, W. C. D.	"	Frankton Junction	380	5	2	380	1/4/26	32 3	"	32 3
151	Walker, J.	"	Palmerston North	380	5	2	380	1/4/26	35 9	"	35 9
152	Doolan, F. J.	Car and Wagon Insp'tor	Wanganui	380	5	2	380	1/4/26	37 1	"	37 1
153	Dripps, J.	Assist. Loco. Foreman	Taihape	380	5	2	380	1/4/26	32 0	"	32 0
154	Henderson, E. W.	"	Christchurch	380	5	2	380	1/4/26	30 7	"	30 7
155	Connor, J.	Brake Inspector	"	380	5	2	380	1/4/26	29 9	8 8	30 6
156	Clark, P. D.	Assist. Loco. Foreman	Wellington	380	5	2	380	1/4/26	29 5	1 2	30 7
157	Scott, W. T.	"	Christchurch	380	5	2	380	1/4/26	32 10	"	32 10
158	Murray, J. M.	"	Invercargill	380	5	2	380	1/4/26	33 0	"	33 0
159	Robertson, W.	Shift Engineer	Otira	380	5	2	380	1/4/26	19 5	"	19 5
160	King, W. H.	"	"	380	5	2	380	1/4/26	8 0	6 11	8 0
161	Lister, D. C.	"	"	380	5	2	380	1/4/26	10 3	"	10 3
162	Wells, K. C.	Stationmaster	Aramoho	380	5	2	380	1/4/26	27 10	"	27 10
163	Pearson, G. A.	Assist. Loco. Foreman	Dunedin	380	5	2	380	1/4/26	32 5	"	32 5
164	Sturmer, F. J.	"	Wellington	380	5	2	380	1/4/26	32 0	"	32 0
165	Ericson, C. E.	"	Paekakariki	380	5	2	380	1/4/26	36 3	"	36 3
166	Foster, A. G.	"	Dunedin	380	5	2	380	1/4/26	27 10	1 5	29 3
167	Graham, J. H.	Road Foreman	Christchurch	380	5	2	380	1/4/26	30 6	"	30 6
168	Dews, G.	Assist. Loco Foreman	Auckland	380	5	2	380	1/4/26	29 3	"	29 3
169	Hodges, W. J.	"	Taumarunui	380	5	2	380	1/4/26	29 1	"	29 1
170	Gamble, D.	"	Wanganui	380	5	2	380	1/4/26	28 1	"	28 1
171	Shiels, J. A.	Coaching Foreman	Greymouth	380	5	2	380	1/4/26	35 7	"	35 7
172	Sargent, S. G.	Signals Construc'n Asst.	Penrose	380	5	2	380	1/4/26	9 3	"	10 0
173	Vincent, W.	Assist. Loco. Foreman	New Plymouth	380	5	2	380	1/4/26	36 3	"	36 3
174	Wylde, B.	Clerk	D.E.O., Wanganui	380	5	2	380	1/4/26	22 7	"	22 7
175	Mason, G. W.	Coaching Foreman	Frankton Junction	380	5	2	380	1/4/26	33 11	"	33 11
176	Peters, H. C.	Road Foreman	Dunedin	380	5	2	380	1/4/26	29 2	"	29 2
177	Davis, J. D. C.	Stationmaster	Morrinsville	380	5	2	380	1/4/26	25 9	"	25 9
178	Moore, D. A.	Car and Wagon Insp.	Auckland	380	5	2	380	1/4/26	34 1	"	34 1
179	Baird, G. E.	Workshop Foreman	Napier	380	5	2	380	1/4/26	24 0	9 0	33 0
180	Faire, M. W. J.	Road Foreman	Wellington	380	5	2	380	1/4/26	17 4	15 6	32 10
181	McNeil, D.	Assist. Loco. Foreman	Oamaru	380	5	2	380	1/4/26	35 6	"	35 6
182	Rutledge, J. W.	"	Te Kuiti	380	5	2	380	1/4/26	29 5	0 10	30 0
183	Ewart, J.	Road Foreman	Frankton Junction	380	5	2	380	1/4/26	27 6	"	27 6
184	Feeney, W. J.	Relieving Officer	Wanganui	380	5	2	380	1/4/26	26 9	"	26 9
185	Rees, H. A.	Clerk	Wanganui Wharf	380	5	2	380	1/4/26	25 10	"	25 10
186	Hardie, V. C.	"	Stores, Petone	380	5	2	380	1/4/26	23 11	"	23 11
187	Soulsby, R. W.	Assist. Relieving Officer	Dunedin	380	5	2	380	1/4/26	23 9	"	23 9
188	Scoullar, J. S.	Clerk	Marton	380	5	2	380	1/4/26	23 9	"	23 9
189	Parkes, A. T.	"	D.T.M.O., Wellington	380	5	2	380	1/4/26	23 8	"	23 8
190	Craig, F. G.	"	D.T.M.O., Wanganui	380	5	2	380	1/4/26	23 8	"	23 8
191	McLeod, W.	"	C.O.S.O., Wellington	380	5	2	380	1/4/26	23 11	"	23 11

RAILWAY DEPARTMENT CLASSIFICATION, 1926—continued.

Prog. No.	Name.	Classification.					Salary for Year ending 31st March, 1927.		Service.		
		Designation.	Location.	Salary on 31st March, 1926.	Grade, 1st April, 1926.	Subgrade.	Amount.	Date.	Since last appointed.	Prior to Date last appointed.	For Super-annuation purposes.
FIRST DIVISION—continued.											
SUBDIVISION II—continued.											
<i>Salaried Staff not otherwise specified—continued.</i>											
192	Nelson, C. H.	Stores Shipper	Wellington	380	5	2	£ 380	1/4/26	Y. M. 21 10	Y. M. ..	Y. M. 21 10
193	Harris, J. P.	Clerk	Stores, Addington	380	3	2	380	1/4/26	21 8	..	21 8
194	Leggett, A. B.	"	C.O.S.O., Wellington	380	5	2	380	1/4/26	19 4	..	19 4
195	Chambers, J. H.	Goods Foreman	Auckland	380	5	2	380	1/4/26	30 8	..	30 8
196	Hicks, J. J.	Clerk	D.E.O., Invercargill	380	5	2	380	1/4/26	20 11	..	20 11
197	Fowke, C. E.	"	Christchurch Pass.	355	5	2	380	1/4/26	35 9	..	35 9
198	Mason, J. K.	"	Lytelton	355	5	2	380	1/4/26	26 9	..	26 9
199	Thompson, W. J.	"	Te Kuiti	355	5	2	380	1/4/26	26 6	..	26 6
200	Fuller, W.	"	Dunedin Passenger	355	5	2	380	1/4/26	26 4	..	26 4
201	Roskrige, E. R.	Clerk	L.F.O., Dunedin	355	5	2	380	1/4/26	26 3	..	26 3
202	McNaughton, H.	Workshop Foreman	Newmarket	355	5	2	380	1/4/26	34 7	..	34 7
203	Johnson, G.	"	Hillside	355	5	2	380	1/4/26	32 10	6 0	39 4
204	Scott, J.	"	Petone	355	5	2	380	1/4/26	32 8	..	32 8
205	Macdonald, J. A.	"	"	355	5	2	380	1/4/26	31 10	5 3	31 10
206	Langrish, H. J.	Clerk	Westport	355	5	2	380	1/4/26	25 11	..	25 11
207	Fitzpatrick, A. F.	"	L.F.O., Auckland	355	5	2	380	1/4/26	25 6	..	25 6
208	Edwards, L. E. B.	"	Balclutha	355	5	2	380	1/4/26	25 6	..	25 6
209	Aitken, C.	"	D.T.M.O., Auckland	355	5	2	380	1/4/26	22 11	..	22 11
210	O'Reilly, W.	"	Palmerston North	355	5	2	380	1/4/26	23 4	..	23 4
211	Cleary, P. E.	"	L.F.O., Christchurch	355	5	2	380	1/4/26	23 3	..	23 3
212	Linehan, J.	"	W.S.M.O., Petone	355	5	2	380	1/4/26	23 3	..	23 3
213	Marshall, L. L.	"	D.T.M.O., Auckland	355	5	2	380	1/4/26	23 2	..	23 2
214	Brown, A. C.	"	W.S.M.O., Addington	355	5	2	380	1/4/26	23 2	..	23 2
215	Stringleman, E. S.	"	"	355	5	2	380	1/4/26	25 0	..	25 0
216	Macdonald, J.	"	D.T.M.O., Wellington	355	5	2	380	1/4/26	23 2	..	23 2
217	Stanley, V. R. J.	Business Agent	Head Office, Wellington	355	5	2	380	1/4/26	23 2	..	23 2
218	Mackay, F. K.	Clerk	"	355	5	2	380	1/4/26	19 8	..	19 8
219	Sawers, J.	"	"	355	5	2	380	1/4/26	19 7	..	19 7
220	Cox, W.	Goods Foreman	Westport	355	5	2	380	17/7/26	35 4	..	35 4
221	Whitburn, J. H.	General Foreman	Newmarket	355	5	2	380	19/7/26	36 9	..	36 9
222	Moore, R.	"	Hillside	355	5	2	380	19/7/26	19 0	7 2	26 2
223	Grey, E. J.	Road Foreman	Wanganui	355	5	2	380	9/10/26	34 9	0 1	34 9
224	Turnbull, S. G.	Clerk	Gore	355	5	2	380	28/10/26	23 1	..	23 1
225	Hoddinott, F. J.	Traffic Inspector	Ohakune	355	5	2	380	20/10/26	23 1	..	23 1
226	Carnie, G. C.	Stationmaster	Lower Hutt	355	5	2	380	23/10/26	23 1	..	23 1
227	Lovell, A. E.	"	Pukekohe	355	5	2	380	23/10/26	28 9	..	28 9
228	Clifford, J. G.	Road Foreman	Invercargill	355	5	2	380	29/10/26	28 0	..	28 0
229	Lee, J. H.	Goods Foreman	Wellington	355	5	2	380	27/11/26	36 0	..	36 0
230	Cavanagh, M.	"	Palmerston North	355	5	2	380	5/11/26	35 1	..	35 1
231	O'Connor, F. W.	Coaching Foreman	"	355	5	2	380	5/11/26	33 10	..	33 10
232	Finlayson, W. A.	Clerk	Chief Acct.'s Office, Wellington	355	5	2	380	6/12/26	17 4	4 11	22 3
233	McKenzie, J. S. G.	Boiler Inspector	Wellington	355	5	2	380	3/1/27	24 0	8 10	25 8
234	Osborne, E. T. G.	Clerk	Auckland Goods	355	5	2	380	20/1/27	25 0	..	25 0
235	Sawers, A.	"	D.T.M.O., Invercargill	355	5	2	380	27/1/27	26 1	..	26 1
236	Brown, J.	"	Frankton Junction	355	5	2	380	27/1/27	24 2	..	24 2
237	Woodbury, W.	Goods Foreman	Timaru	355	5	2	380	8/2/27	32 10	..	32 10
238	Evitt, G. S.	Road Foreman	Auckland	355	5	2	380	27/2/27	28 4	..	28 4
239	Littlejohn, A.	"	Taihape	355	5	2	380	24/3/27	28 6	..	28 6
240	Bowie, R. J.	Clerk	"	355	5	2	380	31/3/27	26 7	..	26 7
1	Willis, H. J.	Stationmaster	Riversdale	335	6	2	335	1/4/26	34 1	..	34 1
2	Cameron, A. M.	Clerk	Dunedin Goods	335	6	2	335	1/4/26	32 10	..	32 10
3	Johnston, E.	Stationmaster	Cromwell	335	6	2	335	1/4/26	35 1	..	35 1
4	Weavers, A. H.	Clerk	Christchurch Goods	335	6	2	335	1/4/26	27 0	..	27 0
5	Pepper, D. J.	"	New Plymouth	335	6	2	335	1/4/26	27 4	..	27 4
6	Kearin, M. P.	"	Hamilton	335	6	3	335	1/4/26	24 1	0 11	25 0
7	Rowe, J. J.	"	Christchurch Goods	335	6	2	335	1/4/26	34 3	..	34 3
8	Lancaster, C. E.	"	Balclutha	335	6	2	335	1/4/26	30 0	..	30 0
9	Cooney, P.	Stationmaster	Waitara	335	6	2	335	1/4/26	35 1	..	35 1
10	McDougall, H.	"	Rakaia	380	6	2	380	1/4/26	39 10	0 5	40 0
11	Ridgley, W. W.	"	Pahiatua	380	6	2	380	1/4/26	36 8	0 1	36 9
12	Fry, W. W.	Draftsman	C.E.O., Wellington	380	6	2	380	1/4/26	25 4	3 1	28 5
13	Pearson, J.	Clerk	Greymouth	380	6	2	380	1/4/26	36 8	..	36 8
14	Robertson, C. F.	"	Auckland Goods	360	6	2	360	1/4/26	37 3	..	37 3
15	Miller, A. D.	"	D.E.O., Wellington	360	6	2	360	1/4/26	35 2	..	35 2
16	Jarman, A. E. F.	"	Auckland Goods	340	6	2	340	1/4/26	40 0	..	40 0
17	Robinson, T. I.	"	"	335	6	2	335	1/4/26	34 8	..	34 8
18	Holland, D. F.	"	Newmarket	335	6	2	335	1/4/26	25 0	0 3	25 3
19	Hiskens, D. C.	Ticket Inspector	Ohakune	335	6	2	335	1/4/26	36 6	..	36 6
20	Parkin, H.	Goods Foreman	Bluff	335	6	2	335	1/4/26	35 7	..	35 7
21	Moller, A. W.	Clerk	Wellington Goods	335	6	2	335	1/4/26	28 11	..	28 11
22	McKeown, B. M.	"	Relief, Auckland Goods	335	6	2	335	1/4/26	28 10	..	28 10
23	Nolan, W. P.	Stationmaster	Darfield	335	6	2	335	1/4/26	28 7	..	28 7
24	Dougan, W. J. K.	Clerk	Thorndon	335	6	2	335	1/4/26	28 7	..	28 7

RAILWAY DEPARTMENT CLASSIFICATION, 1926—continued.

Prog. No.	Name.	Classification.						Service.			
		Designation.	Location.	Salary on 31st March, 1926.	Grade, 1st April, 1926.	Subgrade.	Salary for Year ending 1st March, 1927.		Since last appointed.	Prior to Date last appointed.	For Superannuation on Purpose.
							Amount.	Date.			

FIRST DIVISION—continued.

SUBDIVISION II—continued.

Salaried Staff not otherwise specified—continued.

				£			£		Y. M.	Y. M.	Y. M.
25	Paton, G.	Clerk	Helensville	335	6	2	335	1/4/26	28 6	..	28 6
26	Ryan, F. L. S.	Stationmaster	Matamata	335	6	2	335	1/4/26	27 6	..	27 6
27	Miller, E. J.	Clerk	Spare, Morrinsville	335	6	2	335	1/4/26	27 5	..	27 5
28	Senteh, G. L.	"	Auckland Goods	335	6	2	335	1/4/26	27 4	..	27 4
29	Wright, J. H.	"	Thorndon	335	6	2	335	1/4/26	28 0	..	28 0
30	Stephens, R. H.	"	Wellington Goods	335	6	2	335	1/4/26	37 0	1 0	38 0
31	Breeze, E. S.	"	Paekakariki	335	6	2	335	1/4/26	26 4	..	26 4
32	Goonan, H. E.	Stationmaster	Te Aroha	335	6	2	335	1/4/26	26 3	..	26 3
33	Barlow, A. E.	Ticket Inspector	Frankton Junction	335	6	2	335	1/4/26	36 11	..	36 11
34	Whisker, N. E.	Clerk	Auckland Goods	335	6	2	335	1/4/26	26 3	..	26 3
35	O'Neil, J.	"	Wellington Goods	335	6	2	335	1/4/26	26 2	..	26 2
36	Comrie, H. P.	"	Marton	335	6	2	335	1/4/26	26 2	..	26 2
37	Cassey, W. H.	"	Timaru	335	6	2	335	1/4/26	26 1	..	26 1
38	Stratford, J. F.	"	Wanganui Passenger	335	6	2	335	1/4/26	26 1	..	26 1
39	Walls, R.	Workshop Foreman	Newmarket	335	6	2	335	1/4/26	30 6	0 4	30 6
40	Lincoln, A. D.	Clerk	Dunedin Goods	335	6	2	335	1/4/26	25 11	..	25 11
41	Edmonds, P. W.	Car and Wagon Inspec.	Invercargill	335	6	2	335	1/4/26	24 0	12 9	36 9
42	Bates, W. J.	Workshop Foreman	Newmarket	325	6	2	335	1/4/26	39 11	..	39 11
43	McGregor, D.	Clerk	Invercargill Goods	335	6	2	335	1/4/26	36 1	..	36 1
44	Press, C. W.	"	D.T.M.O., Wellington	335	6	2	335	1/4/26	24 7	0 6	25 1
45	Von Sturmer, J. H.	"	Tel. Office, Auckland	335	6	2	335	1/4/26	33 11	..	33 11
46	Brennan, D. P.	Stationmaster	Kaiapoi	335	6	2	335	1/4/26	27 1	..	27 1
47	Bradley, P. A. T.	"	Winton	335	6	2	335	1/4/26	25 11	..	25 11
48	Burgess, S. S.	"	Turakina	335	6	2	335	1/4/26	25 6	..	25 6
49	Sherburd, E. H. C.	Clerk	Invercargill Goods	335	6	2	335	1/4/26	25 6	..	25 6
50	Reehal, C. T.	Stationmaster	Cambridge	335	6	2	335	1/4/26	24 11	..	24 11
51	Gee, A.	Clerk	Invercargill Goods	335	6	2	335	1/4/26	25 5	..	25 5
52	Porteous, J. M.	"	W.S.M.O., Hillside	335	6	2	335	1/4/26	25 4	..	25 4
53	Commons, J.	"	Auckland Goods	335	6	2	335	1/4/26	25 4	..	25 4
54	Kidd, R.	"	Invercargill Goods	335	6	2	335	1/4/26	34 8
55	Williamson, T. H. C.	"	Christchurch Goods	335	6	2	335	1/4/26	29 10	..	29 10
56	Short, T.	"	Wellington Goods	335	6	2	335	1/4/26	25 6	..	25 6
57	Abraham, B.	"	Palmerston North	335	6	2	335	1/4/26	25 0	..	25 0
58	Pelling, T. H.	"	Relief Christchurch Passenger	335	6	2	335	1/4/26	24 11	..	24 11
59	Shoehan, P.	"	Dunedin Goods	335	6	2	335	1/4/26	35 8	..	35 8
60	Taylor, H. B.	"	Frankton Junction	335	6	2	335	1/4/26	24 10	..	24 10
61	Ginnane, J.	"	Ohakune	335	6	2	335	1/4/26	24 7	..	24 7
62	Thomas, C. W.	Stationmaster	Shannon	335	6	2	335	1/4/26	24 5	..	24 5
63	Francis, J. J.	Clerk	Lower Hutt	335	6	2	335	1/4/26	26 1	..	26 1
64	Bromley, F. L.	"	Christchurch Passenger	335	6	2	335	1/4/26	24 10	..	24 10
65	Bearsley, C.	"	Stores, Newmarket	335	6	2	335	1/4/26	25 0	..	25 0
66	Stedman, S. R.	"	Napier	335	6	2	335	1/4/26	23 11	..	23 11
67	Cording, F.	"	D.T.M.O., Wellington	335	6	2	335	1/4/26	17 4	16 2	18 6
68	Hardie, R. K. G.	"	Head Office, Wellington	335	6	2	335	1/4/26	17 4	11 9	29 1
69	Brown, A. W.	"	Lower Hutt	335	6	2	335	1/4/26	17 4	6 11	24 3
70	Stehr, A. T.	"	Auckland Goods	335	6	2	335	1/4/26	33 3	..	35 10
71	Vincent, L. M.	"	Chief Acct.'s Office, Wellington	335	6	2	335	1/4/26	23 0	1 5	24 5
72	Simmonds, H.	"	D.T.M.O., Wanganui	335	6	2	335	1/4/26	22 11	..	22 11
73	Gallagher, C. A.	"	Onehunga Wharf	335	6	2	335	1/4/26	22 11	..	22 11
74	Bish, E. M.	"	L.F.O., Wellington	335	6	2	335	1/4/26	22 11	..	22 11
75	Treahy, J. P.	"	Chief Acct.'s Office, Wellington	335	6	2	335	1/4/26	22 11	..	22 11
76	Duncan, J.	"	Oamaru	335	6	2	335	1/4/26	22 11	..	22 11
77	Gillies, R. P.	"	Head Office, Wellington	335	6	2	335	1/4/26	22 10	..	22 10
78	Gallagher, R.	"	D.T.M.O., Christchurch	335	6	2	335	1/4/26	22 10	..	22 10
79	Patterson, L.	Assist. Relieving Officer	Wellington	335	6	2	335	1/4/26	22 10	..	22 10
80	Dew, N. S.	Clerk	D.O., Nelson	335	6	2	335	1/4/26	22 10	..	22 10
81	Denz, F. C.	"	Relief, Whangarei	335	6	2	335	1/4/26	22 10	..	22 10
82	Cameron, T. J.	"	Palmerston	335	6	2	335	1/4/26	22 9	..	22 9
83	McKellar, P. A.	"	Gore	335	6	2	335	1/4/26	22 9	..	22 9
84	Finlay, D.	Stationmaster	Patea	335	6	2	335	1/4/26	22 9	..	22 9
85	O'Connor, J.	Clerk	Waipukurau	335	6	2	335	1/4/26	22 9	..	22 9
86	Campbell, G. A.	"	Relief, Auckland Pass.	335	6	2	335	1/4/26	22 9	..	22 9
87	Sargisson, B. A.	Stationmaster	Otaki	335	6	2	335	1/4/26	22 9	..	22 9
88	McCurdy, D.	"	Reefton	335	6	2	335	1/4/26	22 9	..	22 9
89	Tinsley, R. M.	"	Raetihi	335	6	2	335	1/4/26	22 8	..	22 8
90	Bracefield, M. L.	Officer in Charge	Training School, Wel'n.	335	6	2	335	1/4/26	22 7	..	22 7
91	Coleman, A. I.	Stationmaster	Hunterville	335	6	2	335	1/4/26	24 2	..	24 2
92	Hornibrooke, W. T.	Clerk	D.T.M.O., Auckland	335	6	2	335	1/4/26	22 7	..	22 7
93	Callick, W. S.	"	Spare, H.O., Wellington	335	6	2	335	1/4/26	22 7	..	22 7
94	Munro, P. A.	"	Ohakune	335	6	2	335	1/4/26	22 6	..	22 6
95	Williams, E.	"	Wellington Goods	335	6	2	335	1/4/26	22 6	..	22 6
96	Smart, G. D.	"	Greymouth	335	6	2	335	1/4/26	22 5	..	22 5

RAILWAY DEPARTMENT CLASSIFICATION, 1926—continued.

Prog. No.	Name.	Classification.						Salary for Year ending 31st March, 1927.		Service.		
		Designation.	Location.	Salary on 31st March, 1926.	Grade.	Subgrade.	Amount.	Date.	Since last appointed.	Prior to Date last appointed.	For Super-annuation Purpose.	
												1st April, 1926.

FIRST DIVISION—continued.

SUBDIVISION II—continued.

Salaried Staff not otherwise specified—continued.

				£					Y. M.	Y. M.	Y. M.
97	Cockroft, A. G.	Clerk	D.T.M.O., Wanganui	335	6	2	335	1/4/26	22 3	..	22 3
98	Staunton, A. R.	"	Te Kuiti	335	6	2	335	1/4/26	22 2	..	22 2
99	Marshall, R.	"	D.O., Westport	335	6	2	335	1/4/26	22 2	..	22 2
100	Latimer, A.	Stationmaster	Takapau	335	6	2	335	1/4/26	22 1	..	22 1
101	Trask, C. H.	Clerk	D.T.M.O., Ohakune	335	6	2	335	1/4/26	22 1	..	22 1
102	McNeil, G.	Stationmaster	Mount Eden	335	6	2	335	1/4/26	21 7	..	21 7
103	Bond, W. C.	"	Putaruru	335	6	2	335	1/4/26	22 1	..	22 1
104	Bartos, F. R.	Clerk	Timaru	335	6	2	335	1/4/26	22 1	..	22 1
105	Hilliard, F.	"	Dunedin Goods	335	6	2	335	1/4/26	25 8	..	25 8
106	Hunt, F. E.	Stationmaster	Ngahauranga	335	6	2	335	1/4/26	24 7	0 5	25 0
107	Coote, W.	Ticket Inspector	Christchurch	335	6	2	335	1/4/26	34 1	..	34 1
108	Taylor, R.	Coaching Foreman	Invercargill	335	6	2	335	1/4/26	37 4	..	37 4
109	Smith A. J. A.	Workshop Foreman	Hillside	335	6	2	335	1/4/26	40 0	..	40 0
110	Hopkirk, R. A.	Bridge Inspector	Invercargill	335	6	2	335	1/4/26	35 6	0 1	35 6
111	Boyd, C. A.	Ticket Inspector	Wanganui	335	6	2	335	1/4/26	35 5	..	35 5
112	Merrett, C. T.	Workshop Foreman	East Town	335	6	2	335	1/4/26	17 4	4 8	22 0
113	Barnes, T. H.	Coaching Foreman	Palmerston North	335	6	2	335	1/4/26	34 1	..	34 1
114	Burrell, D.	Goods Foreman	Invercargill	335	6	2	335	1/4/26	34 10	..	34 10
115	Seaman, A. B.	"	Wellington	335	6	2	335	1/4/26	34 0	..	34 0
116	Stratton, M.	Signal Inspector	Aramaho	335	6	2	335	1/4/26	20 0	3 1	23 1
117	Williams, F.	Workshop Foreman	Newmarket	335	6	2	335	1/4/26	37 2	..	37 2
118	Welsh, J.	Signal Instructor	Auckland	335	6	2	335	1/4/26	33 2	..	33 2
119	Martin, H. A. S.	Inspector, Building-construction	Frankton Junction	335	6	2	335	1/4/26	21 2	2 1	23 3
120	Stead, A. C.	Bridge Inspector	Wanganui	335	6	2	335	1/4/26	19 2	1 4	20 6
121	Lee, M.	Ticket Inspector	Wellington	335	6	2	335	1/4/26	35 8	..	35 8
122	McTigue, T.	Goods Foreman	Oamaru	335	6	2	335	1/4/26	36 5	..	36 5
123	Guider, J.	"	Greymouth	335	6	2	335	1/4/26	30 10	..	30 10
124	Keen, J. D.	Coaching Foreman	Auckland	335	6	2	335	1/4/26	35 11	..	35 11
125	Fraser, D.	Goods Foreman	Picton	335	6	2	335	1/4/26	34 0	..	34 0
126	Burrows, J. J.	Sight Exam'g. Officer	Christchurch	335	6	2	335	1/4/26	31 3	..	31 3
127	Lash, H. J.	Coaching Foreman	Palmerston North	335	6	2	335	1/4/26	33 1	..	33 1
128	Wilson, G.	Goods Foreman	Auckland	335	6	2	335	1/4/26	34 10	..	34 10
129	Mitchell, F. D.	Coaching Foreman	Wanganui	335	6	2	335	1/4/26	35 3	..	35 3
130	Noble, T. H.	Electric-lines Inspector	Aramoho	335	6	2	335	1/4/26	19 6	3 0	22 6
131	Rush, C.	Inspector, Perm. Way	Milton	335	6	2	335	1/4/26	34 0	..	34 0
132	Williams, A.	Workshop Foreman	East Town	335	6	2	335	1/4/26	24 0	7 5	31 5
133	Slater, C.	"	Petone	335	6	2	335	1/4/26	36 0	..	36 0
134	Elliott, E. B.	Goods Foreman	Frankton Junction	335	6	2	335	1/4/26	36 10	..	36 10
135	Mahony, J.	Bridge Inspector	Addington	335	6	2	335	1/4/26	29 5	..	29 5
136	Winter, J. C.	Ticket Inspector (Cleri.)	C.B.O., Christchurch	335	6	2	335	1/4/26	33 11	..	33 11
137	Bade, W. H.	Timber-checker and Ticket Inspector	Greymouth	335	6	2	335	1/4/26	28 8	1 0	29 8
138	Nash, J. D.	Clerk	Head Office, Wellington	335	6	2	335	1/4/26	26 11	..	26 11
139	Pedler, F. C.	"	L.F.O., Invercargill	335	6	2	335	1/4/26	24 2	..	24 2
140	Fowler, W. J. F.	"	Greymouth	335	6	2	335	1/4/26	22 4	..	22 4
141	Mercer, G. L.	"	Gisborne	335	6	2	335	1/4/26	22 11	..	22 11
142	de Ridder, P. G.	"	Wellington Goods	335	6	2	335	1/4/26	17 4	4 0	21 4
143	Garrick, T.	"	Taihape	335	6	2	335	1/4/26	22 9	..	22 9
144	Curson, H.	"	Christchurch Passenger	335	6	2	335	1/4/26	22 0	..	22 0
145	Jones, R. W.	"	Tel. Office, Dunedin	335	6	2	335	1/4/26	22 0	..	22 0
146	Petrie, A. P. F.	Stationmaster	Ranfurly	335	6	2	335	1/4/26	22 0	..	22 0
147	Watt, G. A.	"	Thames	335	6	2	335	1/4/26	21 11	..	21 11
148	Box, P.	Clerk	Hastings	335	6	2	335	1/4/26	21 11	..	21 11
149	Yorston, J. W.	"	Relief, D.T.M.O., Wellington	335	6	2	335	1/4/26	21 10	..	21 10
150	Miller, T.	"	D.T.M.O., Invercargill	335	6	2	335	1/4/26	21 4	..	21 4
151	Wilton, D. E.	Stationmaster	Blenheim	335	6	2	335	1/4/26	21 8	..	21 8
152	Qualter, M. F.	"	Eltham	335	6	2	335	1/4/26	21 8	..	21 8
153	Stevenson, P. H.	Supervisor	Refreshment Branch, Oamaru	335	6	2	335	1/4/26	21 8	..	21 8
154	Viles, S. S.	Clerk	Napier	335	6	2	335	1/4/26	21 7	..	21 7
155	Knights, P. W.	"	Auckland Passenger	335	6	2	335	1/4/26	21 7	..	21 7
156	Matheson, J. M.	"	Bluff	335	6	2	335	1/4/26	21 7	..	21 7
157	Martin, J. P.	"	Taihape	335	6	2	335	1/4/26	21 7	..	21 7
158	Faris, P. C.	Stationmaster	Otorohanga	335	6	2	335	1/4/26	21 7	..	21 7
159	Hornblow, H. H.	"	Foxton	335	6	2	335	1/4/26	21 7	..	21 7
160	Newton, H. J.	Clerk	Chief Acct.'s Office, Wellington	335	6	2	335	1/4/26	21 6	..	21 6
161	McWhirter, R. B.	Supervisor	Refreshment Branch, Marton	335	6	2	335	1/4/26	21 6	..	21 6
162	Gordon, J.	Clerk	Invercargill Passenger	335	6	2	335	1/4/26	21 6	..	21 6
163	Taylor, L. R.	Stationmaster	Heriot	335	6	2	335	1/4/26	21 5	..	21 5
164	Lilley, W. H.	Clerk	Dunedin Passenger	335	6	2	335	1/4/26	21 5	..	21 5

RAILWAY DEPARTMENT CLASSIFICATION, 1926—continued.

Prog. No.	Name.	Classification.						Service.			
		Designation.	Location.	Salary on 31st Mar. 1926.	Grade, 1st April, 1926.	Subgrade.	Salary for Year ending 31st March, 1927.		Since last appointed.	Prior to Date last appointed.	For Super-annuation Purposes.
							Amount.	Date.			

FIRST DIVISION—continued.

SUBDIVISION II—continued.

Salaried Staff not otherwise specified—continued.

				£			£		Y. M.	Y. M.	Y. M.
165	Jones, J. A.	Stationmaster	Tuakau	335	6	2	335	1/4/26	20 11	..	20 11
166	McKeown, F. H.	"	Temuka	335	6	2	335	1/4/26	21 4	..	21 4
167	Fergie, J. W.	Clerk	Palmerston North	335	6	2	335	1/4/26	21 4	..	21 4
168	Jackson, A. W.	Stationmaster	Waipawa	335	6	2	335	1/4/26	21 1	..	21 1
169	Leslie, J.	"	Inglewood	335	6	2	335	1/4/26	21 0	..	21 0
170	Brice, C. L.	"	Belfast	335	6	2	335	1/4/26	22 11	..	22 11
171	Fuchs, A. J. A.	"	Southbridge	335	6	2	335	1/4/26	21 0	..	21 0
172	Elliott, J. B.	"	Fairlie	335	6	2	335	1/4/26	21 0	..	21 0
173	Burns, T. R. L.	Clerk	Lambton	335	6	2	335	1/4/26	20 11	..	23 7
174	Marshall, D. C.	Stationmaster	Little River	335	6	2	335	1/4/26	20 11	..	20 11
175	Casey, A. B.	Clerk	Hawera	335	6	2	335	1/4/26	20 11	..	20 11
176	Hawken, A. T.	"	D.T.M.O., Wellington	335	6	2	335	1/4/26	20 11	..	20 11
177	Langford, H. C.	Stationmaster	Rakaia	335	6	2	335	1/4/26	20 11	..	20 11
178	Curtis, P. H.	Clerk	D.T.M.O., Auckland	335	6	2	335	1/4/26	20 10	..	20 10
179	Turner, W.	Stationmaster	Studholme Junction	335	6	2	335	1/4/26	20 10	..	20 10
180	Smith, H. M.	"	Eketahuna	335	6	2	335	1/4/26	20 10	..	20 10
181	Grinter, W.	Clerk	Auckland Passenger	335	6	2	335	1/4/26	20 10	..	20 10
182	Campbell, R.	"	Otahuhu	335	6	2	335	1/4/26	20 9	..	20 9
183	Howard, C. C.	"	A.T.I.O., Frankton Jn.	335	6	2	335	1/4/26	20 9	..	20 9
184	Miller, A. W. I.	Stationmaster	Owaka	335	6	2	335	1/4/26	20 8	..	20 8
185	Chapman, E. J.	"	Woodlands	335	6	2	335	1/4/26	20 8	..	20 8
186	Clark, F. G.	"	Woolston	335	6	2	335	1/4/26	20 7	..	20 7
187	Curran, J.	"	Kurou	335	6	2	335	1/4/26	20 7	..	20 7
188	Law, D. G.	"	Johnsonville	335	6	2	335	1/4/26	20 7	..	20 7
189	Simpson, S.	Clerk	Christchurch Goods	335	6	2	335	1/4/26	20 6	..	20 6
190	Pittaway, A. T.	Stationmaster	Waipara	335	6	2	335	1/4/26	20 4	..	20 4
191	Duffin, J. H.	Goods Foreman	New Plymouth	335	6	2	335	1/4/26	33 6	..	33 6
192	Whitcombe, W.	Coaching Foreman	Wanganui	335	6	2	335	1/4/26	32 4	..	32 4
193	Bishop, F. T.	"	Christchurch	335	6	2	335	1/4/26	31 3	..	31 3
194	Thomson, J.	"	Dunedin	335	6	2	335	1/4/26	31 11	..	31 11
195	Colthurst, J. H.	Ticket Inspector	Auckland	335	6	2	335	1/4/26	30 1	..	30 1
196	McIvor, J. F.	Bridge Inspector	Rangataua	335	6	2	335	1/4/26	30 7	0 7	21 2
197	Streeter, G.	Inspector Perm. Way	Waipukurau	335	6	2	335	1/4/26	32 10	1 1	33 11
198	Nelson, D.	"	Timaru	335	6	2	335	1/4/26	34 10	..	34 10
199	Thompson, H. H.	Shop Foreman	East Town	335	6	2	335	1/4/26	17 1	1 8	18 3
200	Gurr, H.	Car and Wagon Insp.	Dunedin	335	6	2	335	1/4/26	24 0	10 4	34 4
201	Black, W. F. I.	Asst. Workshop F'man	Petone	335	6	2	335	1/4/26	24 0	8 10	32 10
202	Sparks, J.	Goods Foreman	Bluff	335	6	2	335	1/4/26	26 10	0 4	27 2
203	Cowan, R. H.	Workshop Foreman	Hillside	335	6	2	335	1/4/26	36 8	..	36 8
204	Shaab, A. M.	Goods Foreman	Westport	335	6	2	335	1/4/26	17 4	8 1	25 5
205	Nisbet, G. S.	Coaching Foreman	Lambton	335	6	2	335	1/4/26	17 4	10 1	27 5
206	Johnson, R.	Goods Foreman	Dunedin	335	6	2	335	1/4/26	17 4	11 2	28 6
207	Hope, G. G. M.	"	Wellington	335	6	2	335	1/4/26	17 4	10 0	27 4
208	Fowler, G.	"	Christchurch	335	6	2	335	1/4/26	32 11	..	32 11
209	De Rosa, J.	Coaching Foreman	Thorndon	335	6	2	335	1/4/26	32 4	..	32 4
210	Curry, J.	Stationmaster	Avondale	335	6	2	335	1/4/26	25 5	..	25 5
211	Familton, B. A. R.	"	Edendale	335	6	2	335	1/4/26	24 1	..	24 1
212	Pawson, W. E.	Clerk	Stationery Store, Wellington	335	6	2	335	1/4/26	33 1	..	33 1
213	Walters, C.	"	Christchurch Goods	335	6	2	335	1/4/26	20 6	..	20 6
214	Hoare, G. H.	"	D.T.M.O., Wellington	335	6	2	335	1/4/26	20 4	..	20 4
215	Pope, H. A.	Asst. Relieving Officer	Auckland	335	6	2	335	1/4/26	20 4	..	20 4
216	Watson, C. W. R.	Clerk	D.E.O., Wellington	335	6	2	335	1/4/26	20 7	..	20 7
217	Wallace, P. C.	"	Spare, Auckland	335	6	2	335	1/4/26	20 2	..	20 2
218	Mitchell, G. E.	"	D.T.M.O., Ch'ch	335	6	2	335	1/4/26	20 2	..	20 2
219	Kennedy, H. P.	"	Christchurch Goods	335	6	2	335	1/4/26	20 1	..	20 1
220	Logie, E. H.	Stationmaster	Lumsden	335	6	2	335	1/4/26	20 1	..	20 1
221	McGrail, A. J.	Clerk	Hamilton	335	6	2	335	1/4/26	20 1	..	20 1
222	Lawrence, J. E.	Stationmaster	Wellsford	335	6	2	335	1/4/26	17 4	6 11	24 3
223	Blackburn, C. L.	Clerk	Head Office, W'gton	335	6	2	335	1/4/26	17 4	3 7	20 11
224	Croudis, R. G.	Stationmaster	Petone	335	6	2	335	1/4/26	19 10	..	19 10
225	Crisp, J. D.	"	Lincoln	335	6	2	335	1/4/26	19 10	..	19 10
226	Mackay, W. M.	Clerk	Relief, D.T.M.O., Dunedin	335	6	2	335	1/4/26	19 9	..	19 9
227	Vigers, C. E.	Asst. Relieving Officer	Christchurch	335	6	2	335	1/4/26	19 9	..	19 9
228	Kerr, C. J.	Clerk	Chief Acct.'s Office, Wellington	335	6	2	335	1/4/26	19 9	..	19 9
229	Gray, F. S.	Stationmaster	Mataura	335	6	2	335	1/4/26	19 3	..	19 3
230	Thomson, A. C.	"	Papatoetoe	335	6	2	335	1/4/26	18 8	..	18 8
231	Carmine, J. F. L.	"	Featherston	335	6	2	335	1/4/26	19 8	..	19 8
232	Annibal, R. H.	"	Granity	335	6	2	335	1/4/26	19 8	..	19 8
233	Martin, B.	"	Culverden	335	6	2	335	1/4/26	19 8	..	19 8
234	Craw, W.	"	Hokitika	335	6	2	335	1/4/26	19 8	..	19 8
235	Gorman, E.	Clerk	Christchurch Goods	335	6	2	335	1/4/26	19 8	..	19 8
236	Colgan, F. J.	"	Milton	335	6	2	335	1/4/26	19 7	..	19 7
237	McCallum, W. A.	"	Ashburton	335	6	2	335	1/4/26	19 7	..	19 7

RAILWAY DEPARTMENT CLASSIFICATION, 1926—continued.

Prog. No.	Name.	Classification.						Service.			
		Designation.	Location.	Salary on 31st March, 1926.	Grade, 1st April, 1926.	Subgrade.	Salary for Year ending 31st March, 1927.		Since last appointed.	Prior to Date last appointed.	For Super-annuation Purposes.
							Amount.	Date.			

FIRST DIVISION—continued.

SUBDIVISION II—continued.

Salaried Staff not otherwise specified—continued.

				£			£	Y. M.	Y. M.	Y. M.
309	Richdale, W. E.	Stationmaster	Otira	335	6	2	335	1/4/26	18 8	18 8
310	Orr, E. D.	Clerk	Oamaru	335	6	2	335	1/4/26	18 8	18 8
311	Bennett, J.	"	D.T.M.O., Wanganui	335	6	2	335	1/4/26	18 8	18 8
312	Benefield, G. T.	"	W.S.M.O., Newmarket	335	6	2	335	1/4/26	22 4	22 4
313	Weenink, C. B.	Assist. Relieving Officer	Frankton Junction	335	6	2	335	1/4/26	18 8	0 2
314	Carmine, L. V.	"	Wanganui	335	6	2	335	1/4/26	18 8	18 8
315	Barrett, W. J.	Stationmaster	Carterton	335	6	2	335	1/4/26	18 8	18 8
316	Grigg, M. H.	Clerk	Relief, D.T.M.O., Auckland	335	6	2	335	1/4/26	18 1	18 1
317	Munn, S. D.	"	Te Kuiti	335	6	2	335	1/4/26	18 7	18 7
318	Mintrom, F. H.	"	W.S.M.O., Addington	335	6	2	335	1/4/26	18 7	18 7
319	Luhrs, E. O. M.	"	Refreshment Branch, Wellington	335	6	2	335	1/4/26	14 7	14 7
320	Elsom, W.	"	Ditto	335	6	2	335	1/4/26	14 0	14 0
321	Carr, F. J.	Shop Foreman	Architectural Branch, Frankton Junction	335	6	2	335	1/4/26	13 11	1 0
322	McMillan, L.	"	Dunedin	335	6	2	335	1/4/26	16 1	1 8
323	Hunt, F. N.	Coaching Foreman	Napier	335	6	2	335	1/4/26	34 6	34 6
324	Wilson, G. R.	Draftsman	C.M.E.O., Wellington	335	6	2	335	1/4/26	19 11	19 11
325	Reynolds, J. A.	"	D.E.O., Christchurch	335	6	2	335	1/4/26	11 10	11 10
326	Robieson, G. H.	"	Architectural Branch, Wellington	335	6	2	335	1/4/26	11 7	11 7
327	Bryden, P. B.	"	D.E.O., Auckland	335	6	2	335	1/4/26	11 1	11 1
328	Webber, F.	Shop Foreman	Invercargill	335	6	2	335	1/4/26	21 7	0 7
329	Bowden, J.	"	Penrose	335	6	2	335	1/4/26	29 0	2 9
330	McMaster, P.	Clerk	D.E.O., Ohakune	335	6	2	335	1/4/26	18 4	18 4
331	Devlin, J. M. A.	"	Chief Acct.'s Office, Wellington	335	6	2	335	1/4/26	18 3	18 3
332	Rusden, W. R.	Inspector, Perm. Way	Lumsden	335	6	2	335	1/4/26	28 7	28 7
333	Woolley, F. W.	Bridge Inspector	Kaiwarra	335	6	2	335	1/4/26	17 8	2 7
334	Scully, T.	Goods Foreman	Lyttelton	335	6	2	335	1/4/26	32 0	32 0
335	Milne, J. W.	"	Greymouth	335	6	2	335	1/4/26	35 9	35 9
336	Johnson, H. R.	Asst. Workshop F'man	Petone	335	6	2	335	1/4/26	19 0	9 6
337	Duncan, P. T. G.	Car and Wagon Insp'tor	Greymouth	335	6	2	335	1/4/26	26 11	26 11
338	Wilson, E. J.	"	Christchurch	335	6	2	335	1/4/26	26 11	26 11
339	Hancox, J. C.	Inspector, Perm. Way	Westport	335	6	2	335	1/4/26	33 5	33 5
340	Railton, J. W.	Ticket Inspector	Invercargill	335	6	2	335	1/4/26	34 0	34 0
341	Teward, T.	Clerk	Refreshment Branch, Wellington	335	6	2	335	1/4/26	13 9	13 9
342	Inch, E.	Coaching Foreman	New Plymouth	335	6	2	335	1/4/26	30 9	1 4
343	Lowe, A. J.	"	Auckland	335	6	2	335	1/4/26	30 7	1 2
344	McLennan, G. W.	Bridge Inspector	Hastings	335	6	2	335	1/4/26	16 5	4 10
345	Mewburn, P.	Goods Foreman	Greymouth	335	6	2	335	1/4/26	34 8	34 8
346	Crawley, R. F.	Signal Instructor	Dunedin	335	6	2	335	1/4/26	29 11	29 11
347	Roulston, W. R.	Coaching Foreman	Marton	335	6	2	335	1/4/26	29 4	32 11
348	Abbott, E. J.	Inspector Perm. Way	Middlemarch	335	6	2	335	1/4/26	29 8	29 8
349	Blacker, J.	"	Te Kuiti	335	6	2	335	1/4/26	17 4	3 11
350	Duncan, A.	Ticket Inspector	Dunedin	335	6	2	335	1/4/26	29 1	29 1
351	O'Shaughnessy, W. F.	Clerk	D.T.M.O., Ohakune	335	6	2	335	1/4/26	21 11	21 11
352	Sword, D.	Stationmaster	Waimate	335	6	2	335	1/4/26	18 7	18 7
353	Mitchell, J. J.	Clerk	D.T.M.O., Invercargill	335	6	2	335	1/4/26	18 6	18 6
354	Cochrane, R. S.	"	Whangarei	335	6	2	335	1/4/26	18 6	18 6
355	McRae, T. M. F.	"	Auckland Passenger	335	6	2	335	1/4/26	18 5	18 5
356	Wilson, F. C.	Stationmaster	Levin	335	6	2	335	1/4/26	18 4	18 4
357	Grammer, J.	Clerk	D.T.M.O., Wellington	335	6	2	335	1/4/26	18 4	18 4
358	Gill, G. A.	"	Christchurch Passenger	335	6	2	335	1/4/26	18 4	18 4
359	White, C. W. S.	"	Invercargill Passenger	335	6	2	335	1/4/26	18 4	18 4
360	McKay, A. H.	"	Te Awamutu	335	6	2	335	1/4/26	18 3	18 3
361	Finlin, E. A.	"	D.T.M.O., Dunedin	335	6	2	335	1/4/26	18 3	18 3
362	Johnston, T.	"	"	335	6	2	335	1/4/26	18 3	18 3
363	Jull, J. A.	Stationmaster	Miller's Flat	335	6	2	335	1/4/26	18 3	18 3
364	Domigan, W. J.	Clerk	Gore	335	6	2	335	1/4/26	18 3	18 3
365	Mullany, C. L.	Assist. Relieving Officer	Wellington	335	6	2	335	1/4/26	18 3	18 3
366	Wilson, W. E.	Stationmaster	Riverton	335	6	2	335	1/4/26	18 3	18 3
367	Roberts, W. L.	"	Otautau	335	6	2	335	1/4/26	18 3	18 3
368	Henderson, W. G.	Assist. Relieving Officer	Christchurch	335	6	2	335	1/4/26	18 2	18 2
369	Carroll, M. E.	Clerk	Frankton Junction	335	6	2	335	1/4/26	18 2	18 2
370	Sexton, S. R.	"	D.T.M.O., Dunedin	335	6	2	335	1/4/26	18 2	18 2
371	Cronin, C. F.	"	Palmerston North	335	6	2	335	1/4/26	18 2	18 2
372	Peryer, C. N.	"	Christchurch Goods	335	6	2	335	1/4/26	18 2	18 2
373	Crawford, A. N.	"	D.T.M.O., Auckland	335	6	2	335	1/4/26	18 2	18 2
374	Todd, C. M.	"	Dannevirke	335	6	2	335	1/4/26	18 2	18 2
375	Goodley, J. K.	"	D.T.M.O., Wellington	335	6	2	335	1/4/26	18 2	18 2
376	McIver, H. P.	Stationmaster	Lawrence	335	6	2	335	1/4/26	18 2	18 2
377	Wheeler, E. R.	Clerk	D.T.M.O., Auckland	335	6	2	335	1/4/26	18 1	18 1

RAILWAY DEPARTMENT CLASSIFICATION, 1926—continued.

Prog. No.	Name.	Classification.						Salary for Year ending 31st March, 1927.		Service.		
		Designation.	Location.	Salary on 31st March, 1926.	Grade, 1st April, 1926.	Subgrade.	Amount.	Date.	Since last appointed.	Prior to Date last appointed.	For Super-annuat on Purposes.	

FIRST DIVISION—continued.

SUBDIVISION II—continued.

Salaried Staff not otherwise specified—continued.

			£	£	Y. M.	Y. M.	Y. M.
378	Shand, A. L. ..	Clerk	Thorndon	295 6 2	335 1/4/26	18 1	18 1
379	Wilson, A. W. ..	"	Rotorua	320 6 2	335 1/4/26	18 1	18 1
380	Cahill, L. ..	"	Woodville	320 6 2	335 1/4/26	18 1	18 1
381	Griffin, N. N. ..	"	Greymouth	320 6 2	335 1/4/26	18 1	18 1
382	Chambers, P. S. H.	"	Relief, Dunedin Goods	335 6 2	335 1/4/26	17 7	17 7
383	Riesop, C. R. ..	"	Head Office, Wellington	335 6 2	335 1/4/26	18 1	18 1
384	Smith, S. E. ..	Stationmaster ..	Thornbury	320 6 2	335 1/4/26	18 1	18 1
385	Handcock, R. A.	Asst. Workshop F'man	Petone	335 6 2	335 1/4/26	39 3	39 3
386	Dick, J. W. ..	Clerk	Spare, Christchurch ..	325 6 1	325 1/4/26	30 10	30 10
387	Hamilton, A. M.	"	Taumarunui	320 6 2	335 1/4/26	20 8	20 8
388	Rollo, A. C. ..	Stationmaster ..	Waihi	320 6 2	335 1/4/26	20 1	20 1
389	Rae, R. J. ..	Clerk	Upper Hutt	320 6 2	335 1/4/26	19 5	19 5
390	Ingpen, F. G. ..	"	Feilding	320 6 2	335 1/4/26	19 3	19 3
391	Coutts, M. ..	Stationmaster ..	Waimangaroa Junction	320 6 2	335 1/4/26	19 2	19 2
392	Calton, E. A. ..	Clerk	Ohakune	320 6 2	335 1/4/26	19 2	19 2
393	White, P. ..	"	Stratford	320 6 2	335 1/4/26	26 0	26 0
394	Nash, F. ..	"	Wanganui Goods	320 6 2	335 1/4/26	17 9	17 9
395	Sargison, W. ..	"	Addington	320 6 2	335 1/4/26	18 3	18 3
396	Reynolds, C. S. ..	"	Taumarunui	320 6 2	335 1/4/26	18 2	18 2
397	Tangney, B. ..	"	D.E.O., Christchurch ..	320 6 2	335 1/4/26	18 2	18 2
398	Climo, R. C. ..	"	D.E.O., Auckland	320 6 2	335 1/4/26	18 1	18 1
399	Allison, G. ..	"	Relief, D.T.M.O., .. Christchurch	320 6 2	335 1/4/26	18 1	18 1
400	Taylor, R. A. ..	"	Bluff	320 6 2	335 1/4/26	18 1	18 1
401	Mackay, G. M. ..	"	D.E.O., Dunedin	320 6 2	335 1/4/26	18 0	18 0
402	Allan, L. S. ..	"	Dunedin Passenger ..	320 6 2	335 1/4/26	17 6	17 6
403	Brockliss, F. J. ..	Stationmaster ..	Longburn	320 6 2	335 1/4/26	18 0	18 0
404	Mitchell, V. ..	Clerk	Invercargill Passenger	320 6 2	335 1/4/26	18 0	18 0
405	Carson, W. J. ..	"	C.O.S.O., Wellington	320 6 2	335 1/4/26	18 0	18 0
406	Kennedy, R. ..	"	"	320 6 2	335 1/4/26	18 0	18 0
407	Thomas, B. ..	Junior Shift Engineer	Otira	320 6 2	335 9/5/26	11 3	11 3
408	Gordon, D. ..	Coaching Foreman ..	Wanganui	320 6 2	335 13/5/26	32 7	32 7
409	Haines, C. W. G.	Asst. Workshop F'man	Hillside	335 6 2	335 4/7/26	24 0 11 9	35 9
410	Brown, W. ..	Goods Foreman ..	Frankton Junction ..	320 6 2	335 15/7/26	26 2 0 3	26 5
411	Lloyd, J. A. ..	"	Westport	320 6 2	335 28/7/26	30 1	30 1
412	Ayling, E. W. ..	"	Christchurch	320 6 2	335 15/7/26	26 0	26 0
413	Laley, E. C. ..	Clerk	L.F.O., Palmerston N.	320 6 2	335 27/7/26	18 11	18 11
414	Griffiths, A. H. ..	Asst. Workshop F'man	Addington	335 6 2	335 29/7/26	24 0 3 0	26 8
415	Holmes, A. H. ..	"	Petone	335 6 2	335 19/7/26	24 0 8 9	32 9
416	Perry, F. A. ..	"	Hillside	335 6 2	335 19/7/26	24 0 4 4	28 4
417	Freeborn, W. G. ..	"	Newmarket	335 6 2	335 19/7/26	19 0 16 2	28 2
418	Don, J. ..	"	"	335 6 2	335 19/7/26	24 0 10 10	34 10
419	Godber, A. P. ..	"	Hillside	335 6 2	335 19/7/26	24 0 10 6	34 6
420	Cummings, J. S. ..	"	Addington	335 6 2	335 29/7/26	24 9	24 9
421	Dickinson, J. H. ..	Car and Wagon In-specter	Wellington	335 6 2	335 23/7/26	24 0 5 6	28 9
422	Hern, W. P. ..	Asst. Workshop F'man	Addington	335 6 2	335 19/7/26	35 10	35 10
423	Dickson, R. W. J.	Brake Inspector ..	Wellington	335 6 2	335 22/7/26	24 0 6 9	30 9
424	De Vere, L. ..	Asst. Workshop F'man	Newmarket	335 6 2	335 19/7/26	23 0 6 9	29 9
425	Slight, G. M. ..	"	Addington	335 6 2	335 19/7/26	27 10	27 10
426	Slowley, J. M. ..	"	Hillside	335 6 2	335 19/7/26	27 4	27 4
427	Strawbridge, M. E.	"	"	335 6 2	335 19/7/26	19 0 13 0	26 2
428	Lendrum, R. A. ..	"	Newmarket	335 6 2	335 26/7/26	19 0 6 9	25 9
429	McGee, W. L. ..	Assistant Car and Wagon Inspector	Wellington	335 6 2	335 22/7/26	19 0 6 8	25 8
430	McDougall, J. ..	Asst. Workshop F'man	Petone	335 6 2	335 22/7/26	19 0 5 5	24 5
431	Burton, W. D. ..	"	"	335 6 2	335 22/7/26	24 4	24 4
432	Stokes, T. J. ..	"	Hillside	335 6 2	335 23/7/26	24 0 12 2	29 10
433	Foster, E. J. ..	"	Newmarket	335 6 2	335 1/8/26	24 0 6 9	30 9
434	Hampton, R. ..	"	Petone	335 6 2	335 1/8/26	24 0 6 9	30 9
435	Mundie, A. D. ..	"	Addington	335 6 2	335 1/8/26	19 0 9 2	27 8
436	Sullivan, W. ..	"	Hillside	335 6 2	335 2/8/26	25 0	25 0
437	Peat, H. W. ..	"	Addington	335 6 2	335 6/8/26	25 5	25 5
438	Glasgow, T. G. ..	Sight Examining Officer	Auckland	320 6 2	335 6/8/26	28 1	28 1
439	Carey, P. O. ..	Asst. Workshop F'man	Addington	335 6 2	335 22/8/26	24 0 6 4	30 4
440	Middleton, H. J.	Goods Foreman ..	Frankton Junction ..	320 6 2	335 10/9/26	30 4	30 4
441	Carr, M. J. ..	Inspector Perm. Way	Ohakune	320 6 2	335 23/10/26	36 0	36 0
442	Currie, S. ..	"	Springfield	320 6 2	335 17/8/26	27 6	27 6
443	Lysaght, M. ..	Bridge Inspector ..	Greymouth	335 6 2	335 24/10/26	19 1 0 6	19 7
444	Gibbs, J. J. ..	Asst. Workshop F'man	Petone	335 6 2	335 8/11/26	23 0 5 9	28 9
445	Watson, T. C. ..	Goods Foreman ..	Palmerston North ..	320 6 2	335 18/11/26	25 7	25 7
446	Haydon, H. ..	Asst. Workshop F'man	Addington	335 6 2	335 22/11/26	15 0 6 11	21 8
447	Finlayson, A. ..	Clerk	D.T.M.O., Dunedin ..	320 6 2	335 20/1/27	18 0	18 0
448	Allan, A. R. L. ..	Stationmaster ..	Wairoa	320 6 2	335 20/1/27	18 0	18 0
449	Whittington, C. C.	Assist. Relieving Officer	Invercargill	320 6 2	335 6/1/27	18 0	18 0

RAILWAY DEPARTMENT CLASSIFICATION, 1926—continued.

Prog. No.	Name.	Classification.						Service.			
		Designation.	Location.	Salary on 31st March, 1926.	Grade 1st April, 1926.	Subgrade.	Salary for Year ending 31st March, 1927.		Since last appointed.	Prior to Date last appointed.	For Super-annuation Purposes.
							Amount.	Date.			
FIRST DIVISION—continued.											
SUBDIVISION II—continued.											
Salaried Staff not otherwise specified—continued.											
450	Broughton, D. S...	Assist. Relieving Officer	Te Kuiti	£ 320	6	2	£ 335	9/1/27	Y. M. 18 0	Y. M. 18 0	Y. M. 18 0
451	McLean, W. R. ..	Clerk	Morrinsville ..	320	6	2	335	27/1/27	18 0	..	18 0
452	Tunbridge, P. A. ..	"	Mercer	320	6	2	335	27/1/27	18 0	..	18 0
453	Aitken, J. W. ..	Ticket Inspector	Palmerston North ..	320	6	2	335	23/2/27	35 5	0 1	35 6
454	Twose, S. C. ..	Coaching Foreman	(Spare) Dunedin ..	320	6	2	335	7/2/27	30 9	..	30 9
455	Morgan, T. G. ..	Inspector Perm. Way	Taihape	320	6	2	335	18/2/27	27 6	1 8	27 9
456	Walmsley, W. H. ..	Assist. Relieving Officer	Taumarunui	320	6	2	335	30/3/27	18 0	..	18 0
457	Steers, H. A. ..	Clerk	D.T.M.O., Wellington	320	6	2	335	3/3/27	17 11	..	17 11
458	Garvey, P. ..	Assist. Relieving Officer	Wanganui	320	6	2	335	3/3/27	17 11	..	17 11
459	Chappell, M. L. ..	Clerk	Pukekohe	320	6	2	335	3/3/27	17 10	..	17 10
460	O'Malley, W. ..	"	Port Chalmers ..	320	6	2	335	3/3/27	17 10	..	17 10
461	Brown, J. ..	Goods Foreman	Lyttelton	320	6	2	335	6/3/27	31 8	..	31 8
462	Gedye, O. A. S. ..	Timber Checker	Frankton Junction ..	320	6	2	335	15/3/27	24 11	..	24 11
463	Withers, C. H. ..	Stationmaster	Waikari	320	6	2	335	22/3/27	18 2	..	18 2
464	Lawrence, W. J. ..	Goods Foreman	Christchurch ..	320	6	2	335	23/3/27	25 6	..	25 6
465	King, D. B. ..	"	Wellington	320	6	1	320	1/4/26	38 7	..	38 7
466	Fitzgerald, T. ..	Clerk	C.O.S.O., Wellington	320	6	1	320	1/4/26	21 3	..	21 3
467	Adkins, E. ..	Coaching Foreman	Greymouth	320	6	1	320	1/4/26	34 6	..	34 6
468	Diver, F. ..	Clerk	Taumarunui	320	6	1	320	1/4/26	18 1	..	18 1
469	Peters, A. L. ..	Stationmaster	Normanby	295	6	1	320	1/4/26	25 6	..	25 6
470	Applegarth, G. E. ..	Clerk	Bluff	325	6	1	325	1/4/26	35 1	..	35 1
471	Hume, J. ..	"	Newmarket	325	6	1	325	1/4/26	36 1	..	36 1
472	White, J. H. ..	"	Lyttelton	325	6	1	325	1/4/26	35 10	..	35 10
473	Kilgour, D. B. ..	"	Oamaru	310	6	1	320	1/4/26	22 11	..	22 11
474	Staunton, W. J. ..	"	Paeroa	295	6	1	320	1/4/26	26 8	..	26 8
475	Hoskin, R. D. T. ..	"	Wanganui Goods ..	295	6	1	320	1/4/26	21 0	..	21 0
476	Young, T. E. ..	Stationmaster	Ohaupo	295	6	1	320	1/4/26	21 3	..	21 3
477	Blackburn, A. R. ..	Clerk	Hamilton	295	6	1	320	1/4/26	19 11	..	19 11
478	Gooch, L. C. H. ..	"	Lawrence	295	6	1	320	1/4/26	19 4	..	19 4
479	Street, D. A. ..	"	F.O.W.O., Addington	295	6	1	320	1/4/26	27 11	0 2	27 11
480	Hunter, W. L. ..	Stationmaster	Mount Somers ..	295	6	1	320	1/4/26	18 9	..	18 9
481	Whittleston, C. T. ..	"	Sefton	295	6	1	320	1/4/26	18 6	..	18 6
482	Marshall, B. E. ..	Clerk	F.O.W.O., Penrose ..	295	6	1	320	1/4/26	18 5	..	18 5
483	Pringle, E. ..	"	Putaruru	295	6	1	320	1/4/26	18 5	..	18 5
484	McDonald, E. R. ..	"	Invercargill Passenger	295	6	1	320	1/4/26	18 4	..	18 4
485	Munro, D. R. S. ..	"	Palmerston North ..	295	6	1	320	1/4/26	18 3	..	18 3
486	Svensen, C. W. ..	"	Chief Acct.'s Office, Wellington	295	6	1	320	1/4/26	18 2	..	18 2
487	Martin, J. ..	"	Wanganui Passenger	295	6	1	320	1/4/26	18 2	..	18 2
488	Martin, S. ..	"	Auckland Goods ..	295	6	1	320	1/4/26	18 2	..	18 2
489	Coughlan, J. ..	"	L.F.O., Dunedin ..	295	6	1	320	1/4/26	18 1	..	18 1
490	McGrath, T. C. ..	"	Chief Acct.'s Office, Wellington	295	6	1	320	1/4/26	18 0	..	18 0
491	McQueen, J. A. ..	Stationmaster	Te Wera	295	6	1	320	1/4/26	17 11	..	17 11
492	Birchfield, C. D. ..	Clerk	L.F.O., Wellington ..	295	6	1	320	1/4/26	17 10	..	17 10
493	Willsted, W. B. ..	Stationmaster	Coalgate	295	6	1	320	1/4/26	17 10	..	17 10
494	Orr, J. S. H. ..	"	Wingatui	295	6	1	320	1/4/26	17 10	..	17 10
1	Broad, C. O. E. ..	Clerk	Masterton	295	7	6	295	1/4/26	25 6	..	25 6
2	Kearney, P. C. ..	"	Helensville	295	7	6	295	1/4/26	26 10	..	26 10
3	Jacobson, J. I. ..	"	Dunedin Goods ..	295	7	6	295	1/4/26	27 7	..	27 7
4	Ward, N. J. ..	"	Invercargill Passenger	295	7	6	295	1/4/26	27 0	..	27 0
5	Graham, R. S. A. ..	"	Lyttelton	295	7	6	295	1/4/26	24 9	..	24 9
6	Cameron, H. ..	"	Christchurch Goods ..	295	7	6	295	1/4/26	33 10	..	33 10
7	Hill, S. D. ..	"	"	325	7	6	325	1/4/26	38 0	1 3	39 3
8	Bradley, J. ..	"	Lyttelton	340	7	6	340	1/4/26	41 6
9	Chithey, W. H. ..	"	C.O.S.O., Wellington	325	7	6	325	1/4/26	38 3	1 6	39 9
10	Gifford, B. C. ..	"	Wanganui Wharf ..	325	7	6	325	1/4/26	23 11	0 3	24 0
11	Greatbatch, E. ..	"	Napier	325	7	6	325	1/4/26	36 9	0 3	37 0
12	Buckley, T. ..	"	L.F.O., Wanganui ..	325	7	6	325	1/4/26	35 11	0 2	35 11
13	Gough, W. W. ..	Stationmaster	Glenavy	325	7	6	325	1/4/26	27 11	0 10	28 9
14	Ames, H. ..	Clerk	Thorndon	325	7	6	325	1/4/26	26 8	..	26 8
15	Clarkson, W. E. ..	"	Addington	295	7	6	295	1/4/26	26 7	..	26 7
16	Campbell, L. H. ..	"	I.P.W.O., Newmarket	325	7	6	325	1/4/26	26 0	..	26 0
17	Whitelaw, W. ..	"	Auckland Goods ..	325	7	6	325	1/4/26	26 0	..	26 0
18	Palmer, A. ..	"	Te Kuiti	310	7	6	310	1/4/26	23 3	..	23 3
19	Murray, T. B. ..	Stationmaster	Tapuanui	310	7	6	310	1/4/26	24 0	..	24 0
20	Richards, H. R. ..	Clerk	Christchurch Goods ..	295	7	6	295	1/4/26	23 0	..	23 0
21	Bennett, E. G. ..	"	Auckland Goods ..	295	7	6	295	1/4/26	37 3	1 8	38 11
22	Hill, J. R. ..	Stationmaster	Prebbleton	295	7	6	295	1/4/26	36 2	..	36 2
23	Andrews, H. P. ..	Clerk	Tel. Office, Christchurch	295	7	6	295	1/4/26	35 11	0 6	36 5
24	Parsons, F. C. A. ..	"	Christchurch Goods ..	295	7	6	295	1/4/26	34 8	..	34 8
25	Gosman, A. D. C. ..	"	Chief Acct.'s Office, Wellington	295	7	6	295	1/4/26	23 2	3 0	26 2
26	McKenzie, J. ..	"	Nelson	295	7	6	295	1/4/26	36 6	..	36 6

RAILWAY DEPARTMENT CLASSIFICATION, 1926—continued.

Prog. No.	Name.	Classification.						Service.			
		Designation.	Location.	Salary on 31st March, 1926.	Grade, 1st April, 1926.	Subgrade.	Salary for Year ending 31st March, 1927.		Since last appointed.	Prior to Date last appointed.	For Super-annuation Purposes.
							Amount.	Date.			
FIRST DIVISION—continued.											
SUBDIVISION II—continued.											
<i>Salaried Staff not otherwise specified—continued.</i>											
27	Felton, C. C.	Stationmaster	Remuera	£ 295	7	6	£ 295	1/4/26	Y. M. 22 4	Y. M. 2 8	Y. M. 25 0
28	O'Brien, W. B.	Clerk	Auckland Passenger	295	7	6	295	1/4/26	27 4	..	27 4
29	Griffith, R. M.	"	Addington	295	7	6	295	1/4/26	26 10	..	26 10
30	Sinclair, W.	Stationmaster	Orepuki	295	7	6	295	1/4/26	26 2	..	26 2
31	Barron, W. W.	Clerk	C. and W. Inspector's Office, Dunedin	295	7	6	295	1/4/26	37 2	..	37 2
32	Rennie, W.	"	L.F.O., Dunedin	295	7	6	295	1/4/26	31 5	11 2	31 5
33	Cameron, T.	Timber-checker	Frankton Junction	295	7	6	295	1/4/26	31 0	4 3	31 7
34	Hanlon, L. W.	Clerk	Spare, Wellington Goods	295	7	6	295	1/4/26	25 8	0 6	26 2
35	Munro, D.	"	C. and W. Inspector's Office, Christchurch	295	7	6	295	1/4/26	25 3	..	25 3
36	Richdale, H. T.	"	Spare, Dunedin Pass.	295	7	6	295	1/4/26	23 8	..	23 8
37	Whelan, L. M.	"	Invercargill Goods	295	7	6	295	1/4/26	9 9	14 11	24 8
38	Downes, L. S.	"	Masterton	295	7	6	295	1/4/26	35 11	..	35 11
39	Rennie, W. H.	"	Wellington Goods	295	7	6	295	1/4/26	23 1	..	23 1
40	Martin, W. J.	"	Auckland Goods	295	7	6	295	1/4/26	24 7	8 4	25 0
41	Seaward, A. T.	"	Wellington Goods	295	7	6	295	1/4/26	17 4	20 9	38 1
42	Smith, G. F.	"	Dunedin Goods	295	7	6	295	1/4/26	23 5	0 7	24 0
43	Andrews, E. C. A.	Assist. Relieving Officer	Wanganui	295	7	6	295	1/4/26	22 8	..	22 8
44	Absolum, H. H.	Stationmaster	Midhirst	295	7	6	295	1/4/26	21 7	..	21 7
45	Spencer, R. T.	Clerk	Auckland Goods	295	7	6	295	1/4/26	20 8	..	20 8
46	Islip, P. E.	"	Dunedin Goods	295	7	6	295	1/4/26	20 6	..	20 6
47	Wilson, J.	Stationmaster	Waitahuna	295	7	6	295	1/4/26	24 9	..	24 9
48	Milne, F. R.	Clerk	Taumarunui	295	7	6	295	1/4/26	20 10	2 8	23 6
49	Brosnahan, D.	"	Feilding	295	7	6	295	1/4/26	19 6	..	19 6
50	Harvey, W.	"	Frankton Junction	295	7	6	295	1/4/26	19 4	..	19 4
51	Trower, A. S.	"	Rotorua	295	7	6	295	1/4/26	19 3	..	19 3
52	Kemp, W. J.	Stationmaster	Chertsey	295	7	6	295	1/4/26	19 2	..	19 2
53	Cottam, C. W.	"	Hinds	295	7	6	295	1/4/26	19 1	..	19 1
54	Williams, T. H.	Clerk	Lyttelton	295	7	6	295	1/4/26	18 3	..	18 3
55	Saunders, W. A.	Stationmaster	Springton	295	7	6	295	1/4/26	18 10	..	18 10
56	Stephen, D.	Clerk	Dunedin Passenger	295	7	6	295	1/4/26	18 9	..	18 9
57	Worsnop, W. A.	"	Whangarei	295	7	6	295	1/4/26	18 7	..	18 7
58	Stephens, F. J.	Stationmaster	Tariki	295	7	6	295	1/4/26	18 7	..	18 7
59	Jamieson, W. H.	"	Seacliff	295	7	6	295	1/4/26	18 5	..	18 5
60	Dick, W. T.	"	Taringamotu	295	7	6	295	1/4/26	18 4	..	18 4
61	Felton, B.	"	Pleasant Point	295	7	6	295	1/4/26	18 3	..	18 3
62	Thornton, R. C.	"	East Oxford	295	7	6	295	1/4/26	18 3	..	18 3
63	Kerr, L.	"	Waverley	295	7	6	295	1/4/26	18 3	..	18 3
64	Ryan, A.	Clerk	Chief Acct.'s Office, Wellington	295	7	6	295	1/4/26	18 3	..	18 3
65	Simons, E. G.	Stationmaster	Fordell	295	7	6	295	1/4/26	18 2	..	18 2
66	Grigg, N. C. W.	Clerk	L.F.O., Cross Creek	295	7	6	295	1/4/26	18 2	..	18 2
67	Baker, W. A.	"	Auckland Passenger	295	7	6	295	1/4/26	18 2	..	18 2
68	Dowsett, A. R. D.	"	Wanganui Passenger	295	7	6	295	1/4/26	18 1	..	18 1
69	Fuldseth, P. N.	"	Dunedin Passenger	295	7	6	295	1/4/26	18 0	..	18 0
70	Baird, W. A.	"	Napier	295	7	6	295	1/4/26	29 5	..	29 5
71	Sherratt, A. S.	"	W.S.F.O., Addington	295	7	6	295	1/4/26	17 11	..	17 11
72	Symonds, C. J.	"	Thorndon	295	7	6	295	1/4/26	17 4	2 5	19 9
73	Secombe, A. P.	Stationmaster	Opua	295	7	6	295	1/4/26	17 10	..	17 10
74	Turkington, G.	"	Mangatainoka	295	7	6	295	1/4/26	17 9	..	17 9
75	Cooke, L. A.	"	Waimarino	295	7	6	295	1/4/26	18 4	..	18 4
76	Scott, A.	"	Tinwald	295	7	6	295	1/4/26	18 3	..	18 3
77	McLean, J. M.	"	Washdyke	295	7	6	295	1/4/26	18 8	..	18 8
78	Hickey, M.	"	Parnassus	295	7	6	295	1/4/26	17 8	..	17 8
79	Travers, C. E.	"	Mataroa	295	7	6	295	1/4/26	17 8	..	17 8
80	Power, W. J.	Clerk	Huntly	295	7	6	295	1/4/26	17 8	..	17 8
81	Osborne, L. K.	"	Wanganui Passenger	295	7	6	295	1/4/26	17 8	..	17 8
82	Pepperell, R. A.	"	Carterton	295	7	6	295	1/4/26	17 8	..	17 8
83	Howell, S. C.	"	Chief Acct.'s Office, Wellington	295	7	6	295	1/4/26	17 7	..	17 7
84	Cotter, C.	"	Sawmill, Frankton Jun.	295	7	6	295	1/4/26	17 7	..	17 7
85	McKone, M.	Stationmaster	Waiau	295	7	6	295	1/4/26	17 7	..	17 7
86	Leahy, P.	Assist. Relieving Officer	Auckland	295	7	6	295	1/4/26	18 4	..	18 4
87	Chapman, L. L. E.	Stationmaster	Drury	295	7	6	295	1/4/26	17 7	..	17 7
88	Leonard, T. F.	Assist. Relieving Officer	Dunedin	295	7	6	295	1/4/26	17 7	..	17 7
89	Boylard, E. R.	Clerk	Palmerston North	295	7	6	295	1/4/26	17 7	..	17 7
90	Hayman, L.	Stationmaster	Sawyer's Bay	295	7	6	295	1/4/26	17 7	..	17 7
91	Lowry, A. T. B.	Clerk	Lyttelton	295	7	6	295	1/4/26	18 8	..	18 8
92	Deavoll, W. I.	Private Secretary	Wellington	295	7	6	295	1/4/26	17 6	..	17 6
93	Swinney, R.	Clerk	F.O.W.O., Dunedin	295	7	6	295	1/4/26	17 6	..	17 6
94	Lambie, A. L.	"	Spare, Makikihi	295	7	6	295	1/4/26	18 2	..	18 2
95	Sirett, G. L.	Stationmaster	Islington	295	7	6	295	1/4/26	17 6	..	17 6
96	Bowden, W. E.	Clerk	Relief, Palmerston N.	295	7	6	295	1/4/26	17 6	..	17 6
97	Luhrs, J. A.	Stationmaster	Kawakawa	295	7	6	295	1/4/26	17 5	..	17 5

RAILWAY DEPARTMENT CLASSIFICATION, 1926—continued.

Prog. No.	Name.	Classification.						Service.			
		Designation.	Location.	Salary on 31st March, 1926.	Grade, 1926.	Subgrade.	Salary for Year ending 31st March, 1927.		Since last appointed.	Prior to Date last appointed.	For Super-annuation Purposes.
							Amount.	Date.			
FIRST DIVISION—continued.											
SUBDIVISION II—continued.											
<i>Salaried Staff not otherwise specified—continued.</i>											
				£			£		Y. M.	Y. M.	Y. M.
170	Quested, J. R. . .	Clerk . . .	W.S.M.O., Petone . .	295	7	6	295	1/4/26	15 0		15 0
171	Rowe, C. L. . .	Stationmaster . .	Kohatu . . .	295	7	6	295	1/4/26	15 0		15 0
172	Sirett, A. . .	Clerk . . .	Wellington Goods . .	295	7	6	295	1/4/26	24 10	0 6	25 4
173	Milligan, P. E. O. .	..	Auckland Goods . .	295	7	6	295	1/4/26	18 3		18 3
174	Styles, W. W.	Spare, Pahiatua . .	295	7	6	295	1/4/26	14 11		14 11
175	Bond, V. R.	W.S.F.O., Petone . .	295	7	6	295	1/4/26	14 11		14 11
176	Ashley, C. J. . .	Stationmaster . .	Alexandra . . .	295	7	6	295	1/4/26	14 11		14 11
177	McGrath, G. . .	Clerk . . .	D.E.O., Ohakune . .	295	7	6	295	1/4/26	14 10		14 10
178	Hart, L. M. . .	Asst. Relieving Officer.	Wanganui . . .	295	7	6	295	1/4/26	14 10		14 10
179	Christopher, J. G. .	Clerk . . .	L.F.O., Auckland . .	295	7	6	295	1/4/26	14 9		14 9
180	Linehan, C. A. . .	Stationmaster . .	Te Kauwhata . . .	295	7	6	295	1/4/26	14 9		14 9
181	Howie, S. G. . .	"	Omakau . . .	295	7	6	295	1/4/26	14 9		14 9
182	Hannah, J. . .	Clerk . . .	D.T.M.O., Auckland . .	295	7	6	295	1/4/26	14 8		14 8
183	Hogan, T. . .	Stationmaster . .	Ngahere . . .	295	7	6	295	1/4/26	14 8		14 8
184	Kelleher, H. W. . .	"	Cross Creek . . .	295	7	6	295	1/4/26	14 8		14 8
185	Aickin, F. W. . .	Clerk . . .	Relief, D.T.M.O., Wellington	295	7	6	295	1/4/26	14 8		14 8
186	Aickin, R. P. . .	"	W.S.M.O., East Town	295	7	6	295	1/4/26	14 8		14 8
187	Mellor, L. W. . .	"	Relief, Ch'ch Goods	295	7	6	295	1/4/26	14 8		14 8
188	Wellington, S. H. . .	Workshop Foreman . .	Hillside . . .	335	7	6	335	1/4/26	24 0	2 1	26 1
189	Brown, R. T. . .	Stationmaster . .	Ikamatua . . .	295	7	6	295	1/4/26	15 1		15 1
190	Ridgley, J. A. A. . .	Clerk . . .	Aramoho . . .	295	7	6	295	1/4/26	14 7		15 10
191	Woodhead, C. D. . .	"	N.I. Div. Supt.'s Office, Auckland	295	7	6	295	1/4/26	14 7		14 7
192	Murphy, J. P. . .	"	L.E.O., Auckland . .	295	7	6	295	1/4/26	13 6		13 6
193	Harvey, W. . .	"	Hawera . . .	295	7	6	295	1/4/26	15 9		15 9
194	Ramsay, M. H. . .	Stationmaster . .	Dunroon . . .	295	7	6	295	1/4/26	14 6		14 6
195	Harpur, W. P. . .	"	Waitotara . . .	295	7	6	295	1/4/26	14 5		14 5
196	Mattson, H. M. . .	Clerk . . .	C. and W. Insp's Office, Auckland	295	7	6	295	1/4/26	24 7		24 7
197	Sykes, L. J. . .	"	Te Awamutu . . .	295	7	6	295	1/4/26	14 5		14 5
198	Lee, L. A. . .	Stationmaster . .	Kirwee . . .	295	7	6	295	1/4/26	14 4		14 4
199	McManus, B. . .	"	Halcombe . . .	295	7	6	295	1/4/26	14 4		14 4
200	Thwaites, T. . .	"	Whangamomona . .	295	7	6	295	1/4/26	14 4		14 4
201	McIntosh, W. L. . .	Clerk . . .	Invercargill Goods . .	295	7	6	295	1/4/26	14 4		14 4
202	McKain, E. T. . .	"	N.I. Div. Supt.'s Office, Auckland	295	7	6	295	1/4/26	14 3		14 3
203	Ryan, T. J. . .	"	Waverley . . .	295	7	6	295	1/4/26	14 2		14 2
204	Barkle, I. N. . .	"	Greymouth . . .	295	7	6	295	1/4/26	14 2		14 2
205	Gordon, J. A. . .	Stationmaster . .	Ellerslie . . .	295	7	6	295	1/4/26	24 1		24 1
206	Berry, J. . .	"	Green Island . . .	295	7	6	295	1/4/26	19 1	1 3	20 2
207	Soulsby, J. . .	Assist. Relieving Officer	Dunedin . . .	295	7	6	295	1/4/26	14 9		14 9
208	Taylor, P. A. . .	Clerk . . .	D.T.M.O., Christchurch	295	7	6	295	1/4/26	14 1		14 1
209	Arbuckle, E. A. B. . .	Stationmaster . .	Pukeuri Junction . .	295	7	6	295	1/4/26	14 1		14 1
210	Ede, A. J. . .	Clerk . . .	Head Office, Wellington	295	7	6	295	1/4/26	14 1		14 1
211	McKenzie, J. . .	"	Auckland Goods . .	295	7	6	295	1/4/26	14 0		14 0
212	Phillips, C. T. . .	"	Dunedin Passenger . .	295	7	6	295	1/4/26	14 0		14 0
213	Cullen, T. . .	"	Chief Acct.'s Office, Wellington	295	7	6	295	1/4/26	14 0		14 0
214	Chisholm, R. G. . .	"	L.F.O., Frankton Jct.	295	7	6	295	1/4/26	22 7		22 7
215	Truman, T. H. . .	"	W.S.F.O., Petone . .	295	7	6	295	1/4/26	36 5		36 5
216	Hicks, S. W. . .	"	W.S.M.O., Petone . .	295	7	6	295	1/4/26	36 1		36 1
217	Bevan, F. K. . .	"	Petone . . .	295	7	6	295	1/4/26	16 10		16 10
218	Breach, W. A. . .	Stationmaster . .	Heathcote . . .	295	7	6	295	1/4/26	14 0		14 0
219	Preston, W. H. . .	Clerk . . .	D.T.M.O., Invercargill	295	7	6	295	1/4/26	14 0		14 0
220	Watkins, R. . .	Stationmaster . .	Cust . . .	295	7	6	295	1/4/26	14 0		14 0
221	Stanley, B. T. . .	"	Arthur's Pass . . .	295	7	6	295	1/4/26	14 0		14 0
222	Scott, H. R. . .	Asst. Relieving Officer	Auckland . . .	295	7	6	295	1/4/26	14 0		14 0
223	Le Brun, A. W. . .	Clerk . . .	Feilding . . .	295	7	6	295	1/4/26	14 0		14 0
224	Hickey, L. V. . .	"	Otahuhu . . .	295	7	6	295	1/4/26	14 0		14 0
225	O'Brien, S. . .	Stationmaster . .	Runanga . . .	295	7	6	295	1/4/26	14 0		14 0
226	Pepper, S. . .	Clerk . . .	Invercargill Passenger	295	7	6	295	1/4/26	14 0		14 0
227	Urwin, J. H. . .	Assist. Relieving Officer	Wellington . . .	295	7	6	295	1/4/26	13 11		14 1
228	Franklin, T. M. . .	Stationmaster . .	Abbotsford . . .	295	7	6	295	1/4/26	20 4		20 4
229	Kaye, C. A. . .	Clerk . . .	C.O.S.O., Wellington	295	7	6	295	1/4/26	13 11		13 11
230	Flynn, A. M. . .	"	Chief Acct.'s Office, Wellington	295	7	6	295	1/4/26	13 11		13 11
231	Couch, V. W. . .	Stationmaster . .	Milburn . . .	295	7	6	295	1/4/26	13 11		13 11
232	Haley, J. L. . .	"	Hawarden . . .	295	7	6	295	1/4/26	13 11		13 11
233	Maddock, H. . .	Clerk . . .	Advertising Branch, Wellington	295	7	6	295	1/4/26	13 11		13 11
234	Grant, F. J. . .	Assist. Relieving Officer	Invercargill . . .	295	7	6	295	1/4/26	13 10		13 10
235	Dallard, S. D. . .	Stationmaster . .	Rewanui . . .	295	7	6	295	1/4/26	13 10		13 10
236	Batchelor, H. J. . .	Clerk . . .	Chief Acct.'s Office, Wellington	295	7	6	295	1/4/26	13 10		13 10

RAILWAY DEPARTMENT CLASSIFICATION, 1926—continued.

Prog. No.	Name.	Classification.						Service.			
		Designation.	Location.	Salary on 31st March, 1926.	Grade, 1st April, 1926.	Subgrade.	Salary for Year ending 31st March, 1927.		Since last appointed.	Prior to Date last appointed.	For Superannuation Purposes.
							Amount.	Date.			
FIRST DIVISION—continued.											
SUBDIVISION II—continued.											
Salaried Staff not otherwise specified—continued.											
237	Cotter, F. T. P. ..	Clerk	Chief Acct.'s Office, Wellington	£ 295	7	6	£ 295	1/4/26	Y. M. 13 10	Y. M. ..	Y. M. 13 10
238	Redpath, C. A. ..	Stationmaster ..	Amberley	295	7	6	295	1/4/26	13 10	..	13 10
239	Leigh, T. J. ..	"	Donnelly's Crossing ..	295	7	6	295	1/4/26	13 10	..	13 10
240	Herd, J. A. ..	"	Kaikohe	295	7	6	295	1/4/26	13 10	..	13 10
241	Roberts, J. S. ..	"	Oturehua	295	7	6	295	1/4/26	13 10	..	13 10
242	O'Brien, N. W. ..	Clerk	Stores, Petone	295	7	6	295	1/4/26	13 10	..	13 10
243	Stevens, H. W. M.	"	Spare, Dunedin	295	7	6	295	1/4/26	13 1	..	13 1
244	Hill, C. G. ..	"	C.E.O., Wellington ..	295	7	6	295	1/4/26	13 9	..	13 9
245	Kidson, O. L. ..	"	Hawera	295	7	6	295	1/4/26	13 9	..	13 9
246	Casey, T. J. ..	"	Avondale	295	7	6	295	1/4/26	13 9	..	13 9
247	Townsend, F. P. ..	Stationmaster ..	Ashhurst	295	7	6	295	1/4/26	13 9	..	13 9
248	Fisher, W. G. ..	Clerk	Waimarino	295	7	6	295	1/4/26	13 0	..	13 0
249	Williams, J. H. ..	"	D.T.M.O., Wanganui ..	295	7	6	295	1/4/26	13 9	..	13 9
250	Collins, J. J. ..	"	Thames South	295	7	6	295	1/4/26	13 9	..	13 9
251	Main, W. J. ..	"	Chief Acct.'s Office, Wellington	295	7	6	295	1/4/26	13 9	..	13 9
252	Hurley, J. ..	"	Inglewood	295	7	6	295	1/4/26	13 9	..	13 9
253	Meyrick, H. H. L.	Stationmaster ..	Ormondville	295	7	6	295	1/4/26	13 9	..	13 9
254	King, J. S. ..	Clerk	Head Office, Wellington	295	7	6	295	1/4/26	13 9	..	13 9
255	Clarke, D. A. ..	"	D.T.M.O., Christchurch	295	7	6	295	1/4/26	13 8	..	13 8
256	Tritt, W. C. ..	"	Morrinsville	295	7	6	295	1/4/26	13 8	..	13 8
257	McLelland, R. ..	"	Dunedin Goods	295	7	6	295	1/4/26	13 8	..	13 8
258	Cameron, C. W. M.	Stationmaster ..	Sheffield	295	7	6	295	1/4/26	14 1	..	14 1
259	Beswick, W. S. ..	Clerk	L.F.O., Taihape	295	7	6	295	1/4/26	13 8	..	13 8
260	Williams, F. W. ..	"	Auckland Passenger ..	295	7	6	295	1/4/26	13 8	..	13 8
261	Weeber, R. J. S. ..	Stationmaster ..	Otiria	295	7	6	295	1/4/26	14 1	..	14 1
262	Sheldon, G. M. ..	"	Winchester	295	7	6	295	1/4/26	13 8	..	13 8
263	Beetham, A. M. ..	Clerk	Johnsonville	295	7	6	295	1/4/26	13 8	..	13 8
264	Curtin, J. ..	Stationmaster ..	Makikihi	295	7	6	295	1/4/26	14 6	..	14 6
265	Bate, O. E. ..	Clerk	Dunedin Passenger ..	295	7	6	295	1/4/26	14 3	2 11	14 3
266	Austin, A. G. ..	Assist. Relieving Officer	Dunedin	295	7	6	295	1/4/26	18 0	..	18 0
267	Kay, J. P. ..	Clerk	D.T.M.O., Wellington	295	7	6	295	1/4/26	13 7	..	13 7
268	List, A. E. ..	"	Papakura	295	7	6	295	1/4/26	13 7	..	13 7
269	Dickson, L. ..	Stationmaster ..	Kelso	295	7	6	295	1/4/26	13 7	..	13 7
270	Brice, C. C. ..	Clerk	Greymouth	295	7	6	295	1/4/26	13 7	..	13 7
271	Reid, J. ..	"	Waimate	295	7	6	295	1/4/26	13 7	..	13 7
272	Wallace, A. O. ..	"	Papakura	295	7	6	295	1/4/26	13 7	..	13 7
273	Lynch, T. ..	"	Invercargill Goods ..	295	7	6	295	1/4/26	23 0	..	23 0
274	Wallace, C. D. ..	"	W.S.M.O., Architectural B'ch, Frankton Junction	295	7	6	295	1/4/26	13 6	..	13 6
275	Farrell, E. ..	Stationmaster ..	Greytown	295	7	6	295	1/4/26	13 6	..	13 6
276	Tandy, J. G. ..	Clerk	D.E.O., Wellington ..	295	7	6	295	1/4/26	13 9	..	13 9
277	Tierney, G. T. ..	"	Signals, Wellington ..	295	7	6	295	1/4/26	13 8	..	13 8
278	Warren, T. G. ..	"	Christchurch Goods ..	295	7	6	295	1/4/26	13 6	..	13 6
279	Bishop, S. A. ..	"	L.E.O., Auckland	295	7	6	295	1/4/26	13 6	..	13 6
280	Alington, E. H. ..	"	C.E.O., Wellington ..	295	7	6	295	1/4/26	13 6	..	13 6
281	Richardson, L. E.	Stationmaster ..	Waikouaiti	295	7	6	295	1/4/26	13 6	..	13 6
282	Cliffe, W. L. ..	Clerk	Putaruru	295	7	6	295	1/4/26	13 6	..	13 6
283	Webber, J. H. ..	"	Greymouth	295	7	6	295	1/4/26	13 6	..	13 6
284	Watson, C. R. ..	"	Spare, Christchurch ..	295	7	6	295	1/4/26	13 5	..	13 5
285	Kelleher, J. ..	Stationmaster ..	Otane	295	7	6	295	1/4/26	13 5	..	13 5
286	Worsfold, W. E. ..	Clerk	D.T.M.O., Christchurch	295	7	6	295	1/4/26	12 8	..	12 8
287	Daly, J. P. ..	Stationmaster ..	Riccarton	295	7	6	295	1/4/26	13 10	..	13 10
288	Hilliard, G. V. ..	"	Leeston	295	7	6	295	1/4/26	13 8	..	13 8
289	McAlister, H. J. ..	Clerk	Auckland Goods	295	7	6	295	1/4/26	13 5	..	13 5
290	Gilmore, A. F. ..	"	Palmerston North ..	295	7	6	295	1/4/26	13 4	..	13 10
291	Lowe, A. E. ..	Stationmaster ..	Mangaweka	295	7	6	295	1/4/26	13 5	..	13 5
292	Auld, H. ..	"	Motuhora	295	7	6	295	1/4/26	13 4	..	13 4
293	Boesley, G. H. J. ..	Clerk	Featherston	295	7	6	295	1/4/26	13 4	..	13 4
294	Robertson, J. K. ..	"	D.T.M.O., Invercargill	295	7	6	295	1/4/26	13 4	..	13 4
295	Pohlen, F. J. ..	Assist. Relieving Officer	Wellington	295	7	6	295	1/4/26	12 7	..	12 7
296	O'Sullivan, L. M. ..	Clerk	C.B.O., Christchurch ..	295	7	6	295	1/4/26	13 4	..	13 4
297	Pengelly, W. H. ..	Stationmaster ..	Rangitata	295	7	6	295	1/4/26	13 4	..	13 4
298	Mulford, A. J. ..	Clerk	Christchurch Goods ..	295	7	6	295	1/4/26	19 6	0 5	19 9
299	Wilkinson, N. ..	Stationmaster ..	Kingston	295	7	6	295	1/4/26	13 3	..	13 3
300	Fanzelov, G. H. ..	Clerk	D.T.M.O., Wanganui ..	295	7	6	295	1/4/26	13 3	..	13 3
301	Masson, F. W. ..	"	Marton	295	7	6	295	1/4/26	13 3	..	13 3
302	Martin, R. R. ..	Stationmaster ..	Greatford	295	7	6	295	1/4/26	13 2	..	13 2
303	Hayles, A. ..	Clerk	Invercargill Goods ..	295	7	6	295	1/4/26	16 5	..	16 5
304	McCarthy, H. J. ..	"	Otahuhu	295	7	6	295	1/4/26	13 2	..	13 2
305	Carleton, C. T. ..	Assist. Relieving Officer	Auckland	295	7	6	295	1/4/26	13 2	..	13 2
306	Watson, G. G. ..	Clerk	D.E.O., Christchurch ..	295	7	6	295	1/4/26	13 1	..	13 1
307	Ritchie, A. H. ..	Stationmaster ..	Waitati	295	7	6	295	1/4/26	13 6	..	13 6
308	McLaren, S. G. ..	Clerk	Foxton	295	7	6	295	1/4/26	13 1	..	13 1

RAILWAY DEPARTMENT CLASSIFICATION, 1926—continued.

Prog. No.	Name.	Classification.						Service.					
		Designation.	Location.	Salary on 31st March, 1926.	Grade, 1st April, 1926.	Subgrade.	Salary for Year ending 31st March, 1927.		Since last appointed.	Prior to Date last appointed.	For Super-annuation Purposes.		
							Amount.	Date.					
FIRST DIVISION—continued.													
SUBDIVISION II—continued.													
<i>Salaried Staff not otherwise specified—continued.</i>													
				£			£		Y. M.	Y. M.	Y. M.		
309	Christian, E. G. ..	Assist. Relieving Officer	Dunedin	295	7	6	295	1/4/26	13	1	..	13	1
310	Connolly, A. E. ..	Clerk	D.T.M.O., Auckland	295	7	6	295	1/4/26	13	1	..	13	1
311	Hay, D.	"	Relief, Wellingt'n Goods	295	7	6	295	1/4/26	13	1	..	13	1
312	Moore, G. R. ..	"	Papatoetoe ..	295	7	6	295	1/4/26	13	1	..	13	1
313	Poole, G. T. ..	"	Relief, Frankton Junc.	295	7	6	295	1/4/26	13	1	..	13	1
314	Grant, H. W. ..	Stationmaster	Dipton	295	7	6	295	1/4/26	13	1	..	13	1
315	Fitzgerald, P. C. ..	Clerk	Relief, Christchurch ..	295	7	6	295	1/4/26	13	1	..	13	1
316	Burgess, E. E. ..	Assist. Relieving Officer	Rakaia	295	7	6	295	1/4/26	13	0	..	13	0
317	Shepherd, L. G. ..	Clerk	Head Office, Wellington	295	7	6	295	1/4/26	13	0	..	13	0
318	McKenzie, L. D. ..	"	Avondale	295	7	6	295	1/4/26	13	0	..	13	0
319	Young, C. H. ..	"	Wellington Goods ..	295	7	6	295	1/4/26	11	0	4 7	12	3
320	Parker, A. G. ..	"	Christchurch Passenger	295	7	6	295	1/4/26	13	9	..	13	9
321	Craighead, L. ..	"	"	295	7	6	295	1/4/26	13	4	..	13	4
322	Davie, H. J. ..	Stationmaster	Waipiata	295	7	6	295	1/4/26	13	0	..	13	0
323	Lawton, M. R. ..	Clerk	Thorndon	295	7	6	295	1/4/26	13	9	..	13	9
324	Crawford, H. ..	"	Spare, Dunedin Goods	295	7	6	295	1/4/26	13	11	..	13	11
325	Beaton, T.	"	Taihape	295	7	6	295	1/4/26	17	7	..	17	7
326	Cheesman, R. S. ..	"	Wellington Goods ..	295	7	6	295	1/4/26	17	4	7 6	24	10
327	Pope, W. B. ..	"	Hornby	295	7	6	295	1/4/26	13	7	..	13	7
328	Martin, G. T. ..	"	W.S.F.O., Napier ..	295	7	6	295	1/4/26	13	0	..	13	0
329	Moore, E. S. ..	Assist. Relieving Officer	Kawakawa	295	7	6	295	1/4/26	13	0	..	13	0
330	Downes, D. E. ..	Stationmaster	Lovell's Flat ..	295	7	6	295	1/4/26	13	0	..	13	0
331	Cooper, E.	"	Ross	295	7	6	295	1/4/26	13	0	..	13	0
332	Fisher, R. E. ..	"	Papanui	295	7	6	295	1/4/26	13	0	..	13	0
333	Rowe, H. S. ..	Clerk	Hamilton	295	7	6	295	1/4/26	13	0	..	13	0
334	Ericson, J. F. ..	Stationmaster	Ngapara	295	7	6	295	1/4/26	13	0	..	13	0
335	Chitty, W. W. ..	"	Onerahi	295	7	6	295	1/4/26	12	11	..	12	11
336	O'Sullivan, W. T. ..	Clerk	Christchurch Goods ..	295	7	6	295	1/4/26	17	9	0 1	17	10
337	Snell, H.	"	Thorndon	295	7	6	295	1/4/26	12	11	..	12	11
338	Hoff, L. P. ..	Stationmaster	Burke's	295	7	6	295	1/4/26	16	10	..	16	10
339	Osborne, M. B. ..	Clerk	Relief, Wellington ..	295	7	6	295	1/4/26	12	11	..	12	11
340	Grose, T. S. ..	"	L.E.O., Christchurch..	295	7	6	295	1/4/26	12	11	..	12	11
341	McCree, G. H. ..	Stationmaster	Moana	295	7	6	295	1/4/26	12	11	..	12	11
342	Harwood, W. R. ..	Clerk	Relief, Gisborne ..	295	7	6	295	1/4/26	12	11	..	12	11
343	McLeod, S. E. ..	"	Spare, Wellington Gds.	295	7	6	295	1/4/26	12	11	..	12	11
344	McMecking, W. J. N. ..	"	S.I. Div. Superintendent's Office, Ch'ch.	295	7	6	295	1/4/26	12	11	..	12	11
345	Brown, D. A. ..	"	D.T.M.O., Christchurch	295	7	6	295	1/4/26	12	10	..	12	10
346	McIntosh, L. L. ..	"	Woodlands	295	7	6	295	1/4/26	12	10	..	12	10
347	Donn, A. M. ..	"	Gore	295	7	6	295	1/4/26	13	6	..	13	6
348	Anderson, J. J. ..	Assist. Relieving Officer	Greymouth	295	7	6	295	1/4/26	12	10	..	12	10
349	Thurlow, G. F. ..	Clerk	Queenstown	295	7	6	295	1/4/26	12	10	..	12	10
350	McKay, R. W. ..	Stationmaster	Waiareka Junction ..	295	7	6	295	1/4/26	12	10	..	12	10
351	Andrew, A. P. L. ..	Clerk	Papatoetoe	295	7	6	295	1/4/26	12	10	..	12	10
352	O'Connor, M. J. ..	"	Relief, Timaru	295	7	6	295	1/4/26	12	10	0 9	12	10
353	Mangan, W. R. ..	"	N.I. Div. Superintendent's Office, Auckland	295	7	6	295	1/4/26	12	10	..	12	10
354	Scott, A. M. L. ..	"	Chief Acct.'s Office, Wellington	295	7	6	295	1/4/26	12	10	..	12	10
355	King, T. E. H. ..	"	D.T.M.O., Christchurch	295	7	6	295	1/4/26	12	1	..	12	1
356	O'Neill, E. F. ..	"	Relief, Auckland Goods	295	7	6	295	1/4/26	17	6	..	17	6
357	Thompson, J. A. ..	Assist. Relieving Officer	Timaru	295	7	6	295	1/4/26	12	9	..	12	9
358	Grant, A. G. ..	Stationmaster	Taupiri	295	7	6	295	1/4/26	12	9	..	12	9
359	McLay, C. R. ..	Clerk	Ohakune	295	7	6	295	1/4/26	12	9	..	12	9
360	Yates, A. W. ..	Stationmaster	Waiwera	295	7	6	295	1/4/26	12	8	..	12	8
361	Taylor, A. F. ..	Clerk	D.T.M.O., Wellington	295	7	6	295	1/4/26	12	8	..	12	8
362	Wrack, C. S. ..	"	Featherston	295	7	6	295	1/4/26	12	8	..	12	8
363	Langford, E. H. ..	"	D.T.M.O., Dunedin ..	295	7	6	295	1/4/26	12	8	..	12	8
364	Bennett, P. C. ..	Stationmaster	Tahakopa	295	7	6	295	1/4/26	12	8	..	12	8
365	Avey, L. T. ..	Clerk	W.S.M.O., Newmarket	295	7	6	295	1/4/26	13	2	..	13	2
366	Cummane, S. L. ..	"	Relief, Helensville ..	295	7	6	295	1/4/26	12	8	..	12	8
367	Stewart, G. H. ..	Stationmaster	Glenhope	295	7	6	295	1/4/26	12	8	..	12	8
368	Fairbairn, G. ..	Clerk	C.O.S.O., Wellington	295	7	6	295	1/4/26	12	8	..	12	8
369	McDonald, D. C. ..	"	D.E.O., Christchurch	295	7	6	295	1/4/26	12	8	..	12	8
370	Fountain, N. C. M. ..	"	Stores, Hillside ..	295	7	6	295	1/4/26	12	7	..	12	7
371	Meade, H.	"	Oamaru	295	7	6	295	1/4/26	12	7	..	12	7
372	Kernick, J.	"	Stillwater	295	7	6	295	1/4/26	12	7	..	12	7
373	McKenzie, S. J. ..	"	Marton	295	7	6	295	1/4/26	12	7	..	12	7
374	Anderson, W. T. ..	"	Relief, Oamaru	295	7	6	295	1/4/26	12	7	..	12	7
375	Rogers, A. A. H. ..	"	C.M.E.O., Wellington	295	7	6	295	1/4/26	12	7	..	12	7
376	Wildermoth, L. H. ..	"	Relief, Invercargill ..	295	7	6	295	1/4/26	12	7	..	12	7
377	Goddard, S. W. ..	"	Waitara	295	7	6	295	1/4/26	12	7	..	12	7
378	Hester, R. E. ..	"	Refreshment Branch, Wellington	295	7	6	295	1/4/26	12	7	..	12	7
379	Washington, W. C. ..	"	Christchurch Goods ..	295	7	6	295	1/4/26	12	10	..	12	10

RAILWAY DEPARTMENT CLASSIFICATION, 1926—continued.

Prog. No.	Name.	Classification.							Service.		
		Designation.	Location.	Salary on 31st March, 1926.	Grade 1st April, 1926.	Subgrade.	Salary for Year ending 31st March, 1927.		Since last appointed.	Prior to Date last appointed.	For Super-annuation Purposes.
							Amount.	Date.			
FIRST DIVISION—continued.											
SUBDIVISION II—continued.											
Salaried Staff not otherwise specified—continued.											
380	May, F.	Clerk	Stores Shippers Office, Wellington	£ 295	7	6	£ 295	1/4/26	Y. M. 12 7	Y. M. ..	Y. M. 12 7
381	Harvey, E. G.	"	Tytltelton	295	7	6	295	1/4/26	12 7	..	12 7
382	Lynch, R.	"	Tel. Office, Wanganui	295	7	6	295	1/4/26	12 6	..	12 6
383	Halpin, A.	Assist. Relieving Officer	Taihape	295	7	6	295	1/4/26	12 6	..	12 6
384	Davison, E.	Clerk	Heathcote	295	7	6	295	1/4/26	18 9	0 5	19 2
385	Cassells, A. M.	Stationmaster	Allanton	295	7	6	295	1/4/26	17 2	..	17 2
386	Lawson, D. W.	Clerk	Riverton	295	7	6	295	1/4/26	12 5	..	12 5
387	Shepherd, J. W.	"	Relief, Waipahi	295	7	6	295	1/4/26	12 5	..	12 10
388	Dodd, W. J.	"	Relief, Huntly	295	7	6	295	1/4/26	12 5	..	12 5
389	Jenkins, W. A.	"	Lovell's Flat	295	7	6	295	1/4/26	12 5	..	12 5
390	Pettit, C. A.	Assist. Relieving Officer	Auckland	295	7	6	295	1/4/26	12 5	..	12 5
391	Bailey, A. G.	Clerk	Stores, Petone	295	7	6	295	1/4/26	12 5	..	12 5
392	Power, M. J.	"	Stationery Store, Wellington	295	7	6	295	1/4/26	12 5	..	12 5
393	Johanson, H.	"	Tel. Office, Ohakune	295	7	6	295	1/4/26	12 8	..	12 8
394	Williams, C. R.	"	Pahiatua	295	7	6	295	1/4/26	12 5	..	12 5
395	Walker, P.	"	D.T.M.O., Dunedin	295	7	6	295	1/4/26	12 5	..	12 5
396	Corder, M. L.	"	Wanganui Goods	295	7	6	295	1/4/26	12 5	..	12 5
397	Towers, W. D.	"	D.E.O., Wanganui	295	7	6	295	1/4/26	12 6	..	12 6
398	Holland, E. J. L.	"	Relief, Palmerston Nth.	295	7	6	295	1/4/26	12 4	..	12 4
399	Manderson, F.	"	Head Office, Wellington	295	7	6	295	1/4/26	11 7	..	11 7
400	Montgomery, J. A.	"	L.F.O., Napier	295	7	6	295	1/4/26	12 4	..	12 4
401	Brown, J. E.	"	Dunedin Goods	295	7	6	295	1/4/26	12 4	..	12 4
402	Farnell, H. N.	"	D.T.M.O., Wellington	295	7	6	295	1/4/26	12 4	..	12 4
403	Cleverley, F. C.	"	Cross Creek	295	7	6	295	1/4/26	12 3	..	12 3
404	Snow, E. J.	Stationmaster	Clyde	295	7	6	295	1/4/26	12 3	..	12 3
405	Worsfold, J. H.	Clerk	Palmerston North	295	7	6	295	1/4/26	12 3	..	12 3
406	Wallace, G.	"	F.O.W.O., Kaiwarra	295	7	6	295	1/4/26	12 3	..	12 3
407	Thomas, L. A.	"	Chief Acct.'s Office, Wellington	295	7	6	295	1/4/26	12 3	..	12 3
408	Petersen, T. O.	"	Palmerston North	295	7	6	295	1/4/26	12 3	..	12 3
409	Stanton, A. R.	"	Helensville	295	7	6	295	1/4/26	12 2	..	12 2
410	Scott, J. C.	"	Otaki	295	7	6	295	1/4/26	12 2	..	12 2
411	Goston, L. J.	Assist. Relieving Officer	Christchurch	295	7	6	295	1/4/26	12 2	..	12 2
412	Blair, L. W.	Stationmaster	Kumara	295	7	6	295	1/4/26	12 2	..	12 2
413	Duffy, F. R.	Clerk	Waikari	295	7	6	295	1/4/26	12 2	..	12 2
414	Roberts, L. J.	"	Ngaruawahia	295	7	6	295	1/4/26	12 2	..	12 2
415	Bell, H. C. St. J.	Stationmaster	St. Andrew's	295	7	6	295	1/4/26	12 1	..	12 1
416	Walsh, W. F. J.	Clerk	Invercargill Goods	295	7	6	295	1/4/26	33 7	0 8	33 7
417	Ihaka, T. T.	"	Pukekohe	295	7	6	295	1/4/26	12 1	..	12 1
418	Pickering, R. H.	Assist. Relieving Officer	Ohakune	295	7	6	295	1/4/26	12 1	..	12 1
419	Wimsett, V. G.	Clerk	Relief, Christchurch	295	7	6	295	1/4/26	12 1	..	12 1
420	Alquist, F. W.	"	Matamata	295	7	6	295	1/4/26	12 1	..	12 1
421	Ray, L. W.	"	D.T.M.O., Christchurch	295	7	6	295	1/4/26	12 1	..	12 1
422	Taylor, H. T. H.	"	Relief, Christchurch	295	7	6	295	1/4/26	12 1	..	12 1
423	Curtis, C. V.	"	L.F.O., Auckland	295	7	6	295	1/4/26	12 1	..	12 1
424	Lilley, E. V.	"	Rolleston	295	7	6	295	1/4/26	12 0	..	12 0
425	Hughes, W.	Stationmaster	Hukauui	295	7	6	295	1/4/26	13 6	..	13 6
426	Ballantyne, W. W.	Clerk	Wellington Goods	295	7	6	295	1/4/26	13 5	0 4	13 5
427	Creed, H. A. W.	"	C.O.S.O., Wellington	295	7	6	295	1/4/26	14 2	..	14 2
428	Morrison, J.	"	Spare, Ranfurly	295	7	6	295	1/4/26	12 10	..	12 10
429	Murphy, E. J.	"	Waipukurau	295	7	6	295	1/4/26	12 4	..	12 4
430	Symister, S. R. W.	"	Christchurch Pass.	295	7	6	295	1/4/26	12 0	..	12 0
431	Cleary, E. J. L.	"	Hampden	295	7	6	295	1/4/26	12 0	..	12 0
432	Owen, W. F.	"	Coalgate	295	7	6	295	1/4/26	12 0	..	12 0
433	Kearney, J. T.	"	L.F.O., Wanganui	295	7	6	295	1/4/26	12 0	..	12 0
434	Calcutt, J. E.	"	Tel. Office, Christchurch	295	7	6	295	1/4/26	12 0	..	12 0
435	Fouhy, W. C.	"	Christchurch Pass.	295	7	6	295	1/4/26	11 11	..	11 11
436	Abbott, G. R.	"	Port Ahuriri	295	7	6	295	1/4/26	11 11	..	11 11
437	Traves, N. W.	"	Relief, Timaru	295	7	6	295	1/4/26	11 11	..	11 11
438	Thomas, A. P.	"	Car and Wagon Inspr.'s Office, Wanganui	295	7	6	295	1/4/26	11 11	..	11 11
439	Rasmussen, F. C.	"	D.T.M.O., Auckland	295	7	6	295	1/4/26	11 11	..	11 11
440	Watson, D. A.	"	D.T.M.O., Christchurch	295	7	6	295	1/4/26	11 11	..	11 11
441	Horan, M. J.	"	Whangarei	295	7	6	295	1/4/26	11 11	..	11 11
442	Cooper, E. A.	"	Wellington Goods	295	7	6	295	1/4/26	11 11	..	11 11
443	Potton, F. S.	"	Nelson	295	7	6	295	1/4/26	11 11	..	11 11
444	Carter, H. M.	"	Otaki	295	7	6	295	1/4/26	11 11	..	11 11
445	Sullivan, T.	"	Auckland Passenger	295	7	6	295	1/4/26	11 10	..	11 10
446	Fotheringham, J. E.	"	D.T.M.O., Invercargill	295	7	6	295	1/4/26	11 10	..	11 10
447	Barrowman, M. F.	"	Taihape	295	7	6	295	1/4/26	11 10	..	11 10
448	Wilson, J. A.	"	Auckland Passenger	295	7	6	295	1/4/26	12 3	..	12 3
449	Cockerell, D. B.	"	D.T.M.O., Christchurch	295	7	6	295	1/4/26	11 10	..	11 10
450	Brown, James	"	On loan to P.W. Dept.	295	7	6	295	1/4/26	11 9	..	11 9

RAILWAY DEPARTMENT CLASSIFICATION, 1926—continued.

Prog. No.	Name.	Classification.						Service.			
		Designation.	Location.	Salary on 31st March, 1926.	Grade, 1st April, 1926.	Subgrade.	Salary for Year ending 31st March, 1927.		Since last appointed.	Prior to Date last appointed.	For Super-annuation Purposes.
							Amount.	Date.			
FIRST DIVISION—continued.											
SUBDIVISION II—continued.											
<i>Salaried Staff not otherwise specified—continued.</i>											
				£			£		Y. M.	Y. M.	Y. M.
451	McCaffery, W. H. G.	Clerk	Rotorua	295	7	6	295	1/4/26	11 9	..	11 9
452	Johnson, W. R.	"	Thorndon	295	7	6	295	1/4/26	11 9	..	11 9
453	Carroll, J. D. F.	"	D.T.M.O., Ohakune ..	295	7	6	295	1/4/26	11 9	..	11 9
454	Marshall, W. G.	"	Tamuka	295	7	6	295	1/4/26	11 8	..	11 8
455	Stevens, M. F.	"	L.F.O., Invercargill ..	295	7	6	295	1/4/26	11 8	..	11 8
456	Charlton, G. S.	"	W.S.M.O., Petone	295	7	6	295	1/4/26	11 8	..	11 8
457	Patterson, J.	"	Little River	295	7	6	295	1/4/26	11 8	..	11 8
458	Fleming, R. M.	Assist. Relieving Officer	Dunedin	295	7	6	295	1/4/26	11 7	..	11 7
459	Barrett, J. L.	Clerk	L.E.O., Christchurch	295	7	6	295	1/4/26	11 7	..	11 7
460	Dickson, L. S.	Stationmaster	Green Lane	295	7	6	295	1/4/26	11 7	..	11 7
461	Drury, A. W.	Clerk	Palmerston North ..	295	7	6	295	1/4/26	11 7	..	11 7
462	Sunnex, T. A.	"	Port Ahuriri	295	7	6	295	1/4/26	11 7	..	11 7
463	Prain, D. A.	"	Halcombe	295	7	6	295	1/4/26	11 7	..	11 7
464	Huntly, H. A.	Assist. Relieving Officer	Auckland	295	7	6	295	1/4/26	11 7	0 3	11 7
465	Sturgess, H. L.	Stationmaster	Waimahaka	295	7	6	295	1/4/26	11 6	..	11 6
466	Dale, A. C.	Clerk	Kurow	250	7	4	250	1/4/26	11 6	..	11 6
467	Kilgour, A.	Stationmaster	Maheno	295	7	6	295	1/4/26	11 6	..	11 6
468	Greatbatch, C. C. N.	Clerk	Relief, Christchurch	295	7	6	295	1/4/26	11 6	..	11 6
469	Coombs, H. F.	"	Springfield	295	7	6	295	1/4/26	11 6	..	11 6
470	Thomson, G. C.	"	Taumarunui	295	7	6	295	1/4/26	11 6	..	11 6
471	Russell, W. A. S.	"	Clinton	295	7	6	295	1/4/26	11 6	..	11 6
472	Halley, V. E.	"	Waiareka Junction ..	295	7	6	295	1/4/26	11 6	..	11 6
473	Connolly, J.	"	Relief, Wellington ..	295	7	6	295	1/4/26	11 6	..	11 6
474	Baillie, W. M.	"	D.E.O., Auckland ..	295	7	6	295	1/4/26	11 5	..	11 5
475	Callery, W. F.	"	Relief, Christchurch	295	7	6	295	1/4/26	11 5	..	11 5
476	Reid, D. G.	"	W.S.M.O., Newmarket	295	7	6	295	1/4/26	11 5	..	11 5
477	Brown, H. G.	"	W.S.M.O., Petone	295	7	6	295	1/4/26	11 7	..	11 7
478	McCormick, W. R.	"	Frankton Junction ..	295	7	6	295	1/4/26	11 5	..	11 5
479	Conway, R. H.	"	Lambton	295	7	6	295	1/4/26	11 5	..	11 5
480	Norman, J. H.	"	Eketahuna	295	7	6	295	1/4/26	11 5	..	11 5
481	Roper, G. L.	"	Marton	295	7	6	295	1/4/26	11 5	..	11 5
482	Dell, C. G.	"	Ngaruawahia	295	7	6	295	1/4/26	11 5	..	11 5
483	Elvy, E. L.	"	Newmarket	295	7	6	295	1/4/26	11 5	..	11 5
484	Wildermoth, N. J.	"	W.S.M.O., Addington	295	7	6	295	1/4/26	11 7	..	11 7
485	Brodie, P.	"	W.S.M.O., Newmarket	295	7	6	295	1/4/26	11 4	..	11 4
486	Dender, F. A.	"	Chief Acct.'s Office, Wellington	295	7	6	295	1/4/26	11 4	..	11 4
487	Ford, W. T.	"	Spare, Dunedin Goods	295	7	6	295	1/4/26	11 4	..	11 4
488	Brunsell, C. J.	"	Chief Acct.'s Office, Wellington	295	7	6	295	1/4/26	11 4	..	11 4
489	Slater, D. W.	"	L.F.O., Wellington ..	295	7	6	295	1/4/26	11 4	..	11 4
490	Walsh, H. W.	"	D.T.M.O. Ohakune ..	295	7	6	295	1/4/26	11 4	..	11 4
491	Borne, S. B.	"	S. I. Div. Supt.'s Office, Christchurch	295	7	6	295	1/4/26	11 4	..	11 4
492	Wall, D. D.	"	Winchester	295	7	6	295	1/4/26	11 4	0 7	11 4
493	Brown, W. D.	"	Relief, Wellington ..	295	7	6	295	1/4/26	11 3	..	11 3
494	McCullough, H. S.	"	Head Office, Wellington	295	7	6	295	1/4/26	11 2	..	11 2
495	Muir, H.	"	Oamaru	295	7	6	295	1/4/26	11 2	..	11 2
496	Hendren, J. C.	"	Relief C.O.S.O., Wel- lington	295	7	6	295	1/4/26	11 2	..	11 2
497	Lynch, W. G.	"	Otorohanga	295	7	6	295	1/4/26	11 2	..	11 2
498	Meehan, H.	"	Cromwell	295	7	6	295	1/4/26	11 2	..	11 2
499	Renai, W. E.	"	Stores, Petone	295	7	6	295	1/4/26	11 1	..	11 1
500	Carline, G. T.	"	Dunedin Passenger ..	295	7	6	295	1/4/26	11 1	..	11 1
501	Brown, J. R. M. H.	"	Hawera	295	7	6	295	1/4/26	11 1	..	11 1
502	Harbidge, R. R.	"	Addington	295	7	6	295	1/4/26	11 1	..	11 1
503	Ansford, C. E. C.	"	Eltham	295	7	6	295	1/4/26	11 1	..	11 1
504	Gasson, P. W.	"	Refreshment Branch, Wellington	295	7	6	295	1/4/26	11 1	..	11 1
505	Gaw, E. V.	"	Auckland Passenger ..	295	7	6	295	1/4/26	11 1	..	11 1
506	Trott, V. U.	"	C.O.S.O., Wellington	295	7	6	295	1/4/26	11 1	..	11 1
507	Robson, W. C.	"	Patea	295	7	6	295	1/4/26	11 1	..	11 1
508	Rowland, L. L.	"	Tel. Office, Christchurch	295	7	6	295	1/4/26	11 0	..	11 0
509	Jackson, T. S.	Assist. Relieving Officer	Christchurch	295	7	6	295	1/4/26	11 0	..	11 0
510	Black, N. J.	"	Ashburton	295	7	6	295	1/4/26	11 0	..	11 0
511	Walsh, B. A.	Clerk	Raetihi	295	7	6	295	1/4/26	11 0	..	11 0
512	Lyne, W. R.	"	Timaru	295	7	6	295	1/4/26	11 0	..	11 0
513	Boswell, G. R.	"	Auckland Passenger	295	7	6	295	1/4/26	11 0	..	11 0
514	Brebner, R. O.	"	Spare, Alexandra ..	295	7	6	295	1/4/26	11 7	..	11 7
515	Symonds, G. R.	"	Belfast	295	7	6	295	1/4/26	15 11	..	15 11
516	Williams, C.	"	Relief, Greymouth ..	295	7	6	295	1/4/26	11 1	..	11 1
517	Lord, I. S.	Assist. Relieving Officer	Wanganui	295	7	6	295	1/4/26	10 8	..	10 8
518	Sutherland, A.	Secretary, Suggestions & Inventions Com- mittee	Head Office, Wellington	295	7	6	295	1/4/26	10 1	..	10 1

RAILWAY DEPARTMENT CLASSIFICATION, 1926—continued.

Prog. No.	Name.	Classification.						Service.			
		Designation.	Location.	Salary on 31st March, 1926.	Grade, 1st April, 1926.	Subgrade.	Salary for Year ending 31st March, 1927.		Since last appointed.	Prior to Date last appointed.	For Super-annuation Purposes.
							Amount.	Date.			
FIRST DIVISION—continued.											
SUBDIVISION II—continued.											
<i>Salaried Staff not otherwise specified—continued.</i>											
				£			£		Y. M.	Y. M.	Y. M.
519	Williams, L. F. . .	Clerk . . .	New Plymouth . .	295	7	6	295	1/4/26	11 5	..	11 5
520	Hollywood, A. C.	Assist. Relieving Officer	Tauarunui . . .	295	7	6	295	1/4/26	10 0	..	10 0
521	Webster, T. D. . .	Clerk . . .	Dunedin Goods . .	295	7	6	295	1/4/26	22 9	..	22 9
522	Spencer, F.	Aramoho . . .	295	7	6	295	1/4/26	13 1	..	13 1
523	Roberts, E.	D.T.M.O., Ohakune . .	295	7	6	295	1/4/26	18 10	..	18 10
524	Scott, J. A.	Christchurch Passenger	295	7	6	295	1/4/26	16 4	..	16 4
525	Dunham, C. G. . .	Stationmaster	Waiuku . . .	295	7	6	295	1/4/26	22 10	..	22 10
526	Power, N. . .	Clerk . . .	Mangatainoka . .	295	7	6	295	1/4/26	11 0	5 4	11 0
527	Bills, H. B.	Palmerston . . .	295	7	6	295	1/4/26	11 10	..	11 10
528	Fahey, S.	Featherston . . .	295	7	6	295	1/4/26	13 11	..	13 11
529	Smith, A. L.	Dannevirke . . .	295	7	6	295	1/4/26	11 5	..	11 5
530	Kensington, N. D. C.	Assist. Relieving Officer	Morrinsville . . .	295	7	6	295	1/4/26	11 0	..	11 0
531	Duckworth, M. S.	Clerk . . .	Head Office, Wellington	295	7	6	295	1/4/26	10 3	..	10 3
532	Macown, D. N.	Hamilton . . .	295	7	6	295	1/4/26	10 11	..	10 11
533	Stewart, J.	Methven . . .	295	7	6	295	1/4/26	10 11	..	10 11
534	Borlase, J. L.	Refreshment Branch, Wellington	295	7	6	295	1/4/26	10 11	..	10 11
535	Davies, W.	Huntly . . .	295	7	6	295	1/4/26	10 11	..	10 11
536	Neilson, J. J.	D.E.O., Christchurch	295	7	6	295	1/4/26	10 10	..	10 10
537	Keenan, R. R.	Waipawa . . .	295	7	6	295	1/4/26	10 10	..	10 10
538	Cockroft, L. J.	Palmerston North . .	295	7	6	295	1/4/26	10 10	..	10 10
539	Rix, C. W.	D.E.O., Dunedin . . .	295	7	6	295	1/4/26	10 10	..	10 10
540	Shand, H. C.	Spare, Invercargill . .	295	7	6	295	1/4/26	10 10	..	10 10
541	Stevens, H. E.	Te Aroha . . .	295	7	6	295	1/4/26	10 10	..	10 10
542	Watson, A. P.	Southbridge . . .	295	7	6	295	1/4/26	10 10	..	10 10
543	Robbins, C.	L.E.O., Auckland . . .	295	7	6	295	1/4/26	10 10	..	10 10
544	Matheson, L. G.	Lumsden . . .	295	7	6	295	1/4/26	10 10	..	10 10
545	Pettigrew, C. G.	Timaru . . .	295	7	6	295	1/4/26	10 10	..	10 10
546	Ball, F. A.	Thames . . .	295	7	6	295	1/4/26	10 9	..	10 9
547	Cattermole, R. F.	Kaipoi . . .	295	7	6	295	1/4/26	10 9	..	10 9
548	Walton, R.	Hastings . . .	295	7	6	295	1/4/26	10 9	..	10 9
549	Chapman, C. G.	Wellington Goods . . .	295	7	6	295	1/4/26	10 9	..	10 9
550	Claridge, R. A. W.	W.S.F.O., Westport . .	295	7	6	295	1/4/26	10 9	..	10 9
551	Milne, W. L.	Huntly . . .	295	7	6	295	1/4/26	10 9	..	10 9
552	Robinson, T. V.	Pukekohe . . .	295	7	6	295	1/4/26	10 9	..	10 9
553	Hansen, T. A. . .	Assist. Relieving Officer	Invercargill . . .	295	7	6	295	1/4/26	10 9	..	10 9
554	Webb, W. F. . .	Clerk . . .	Tel. Office, Invercargill	295	7	6	295	1/4/26	10 9	..	10 9
555	Polaschek, C. F.	Waimate . . .	295	7	6	295	1/4/26	10 9	..	10 9
556	Airey, J. A.	Waikouaiti . . .	295	7	6	295	1/4/26	10 9	..	10 9
557	Crosbie, E. F.	D.T.M.O., Wellington	295	7	6	295	1/4/26	10 9	..	10 9
558	McDermott, V.	Stores, Hillside . . .	295	7	6	295	1/4/26	10 9	..	10 9
559	Brighton, A.	D.T.M.O., Invercargill	295	7	6	295	1/4/26	10 8	..	10 8
560	Armstrong, E. T.	Tel. Office, Auckland . .	295	7	6	295	1/4/26	10 7	..	10 7
561	Farr, H. R.	Head Office, Wellington	295	7	6	295	1/4/26	10 7	..	10 7
562	Lake, L. M.	L.F.O., Dunedin . . .	295	7	6	295	1/4/26	10 7	..	10 7
563	Clarke, A. G.	Makarewa . . .	295	7	6	295	1/4/26	10 7	..	10 7
564	Andrew, R. C.	Advt. Branch, Wgton.	295	7	6	295	1/4/26	10 7	..	10 7
565	Lloyd, G.	Rakaia . . .	295	7	6	295	1/4/26	10 7	..	10 7
566	Roberts, G. E.	Balclutha . . .	295	7	6	295	1/4/26	10 7	..	10 7
567	Hay, C. L.	Te Kauwhata . . .	295	7	6	295	1/4/26	10 7	..	10 7
568	Weine, L. A. S.	Chief Acct.'s Office, Wellington	295	7	6	295	1/4/26	10 9	..	10 9
569	de Courey, T. H.	Relief, Christchurch . .	295	7	6	295	1/4/26	10 7	..	10 7
570	Anderson, F. G.	D.E.O., Christchurch	295	7	6	295	1/4/26	10 7	..	10 7
571	Crawford, J. W.	Drury . . .	295	7	6	295	1/4/26	10 7	..	10 7
572	Menzies, D. S.	Tel. Office, Auckland . .	295	7	6	295	1/4/26	10 7	..	10 7
573	Watkins, W. E.	Tuakau . . .	295	7	6	295	1/4/26	10 7	..	10 7
574	Scott, J. A. C.	Oamaru . . .	295	7	6	295	1/4/26	10 7	..	10 7
575	Kinraid, S. N.	Relief, Dunedin . . .	295	7	6	295	1/4/26	10 7	..	10 7
576	Pedder, A. D. T.	Petone . . .	295	7	6	295	1/4/26	10 7	..	10 7
577	Brown, W. H.	Hamilton . . .	295	7	6	295	1/4/26	10 6	..	10 6
578	Jermy, S.	Waipukurau . . .	295	7	6	295	1/4/26	10 6	..	10 6
579	Conway, B.	Mount Eden . . .	295	7	6	295	1/4/26	10 6	..	10 6
580	Olds, F. E.	Stores, Addington . . .	295	7	6	295	1/4/26	10 6	..	10 6
581	Hoult, M. A.	Patea . . .	295	7	6	295	1/4/26	10 6	..	10 6
582	Roseman, E. J.	Stores, Newmarket . . .	295	7	6	295	1/4/26	10 6	..	10 6
583	Sirett, G. E.	Marton . . .	295	7	6	295	1/4/26	10 6	..	10 6
584	Sawers, J. S.	Riversdale . . .	295	7	6	295	1/4/26	10 6	..	10 6
585	Stratford, L. H.	Wanganui Goods . . .	295	7	6	295	1/4/26	10 6	..	10 6
586	McPherson, A. S.	Assist. Relieving Officer	Rangiora . . .	295	7	6	295	1/4/26	10 6	..	10 6
587	Andrew, W. J. M.	Clerk . . .	Auckland Passenger . .	295	7	6	295	1/4/26	10 6	..	10 6
588	Mangan, S. D.	Hamilton . . .	295	7	6	295	1/4/26	10 6	..	10 6
589	Clarke, J. R. L.	Relief, Auckland Pass.	295	7	6	295	1/4/26	10 6	..	10 6
590	Bulmer, W. E.	L.F.O., Invercargill . .	295	7	6	295	1/4/26	10 6	..	10 6
591	Douglas, J. S.	Timaru . . .	295	7	6	295	1/4/26	10 6	..	10 6

RAILWAY DEPARTMENT CLASSIFICATION, 1926—continued.

Prog. No.	Name.	Classification.					Service.				
		Designation.	Location.	Salary on 31st March, 1926.	Grade, 1st Apr., 1926.	Subgrade.	Salary for Year ending 31st March, 1927.		Since last appointed.	Prior to Date last appointed.	For Super-annuation Purpose.
							Amount.	Date.			
FIRST DIVISION—continued.											
SUBDIVISION II—continued.											
Salaried Staff not otherwise specified—continued.											
592	De la Haye, E. A.	Clerk	D.T.M.O., Auckland	£ 295	7	6	£ 295	1/4/26	Y. M. 10 6	Y. M. ..	Y. M. 10 6
593	Horsnell, S. C.	..	Relief, Frankton Junc.	295	7	6	295	1/4/26	10 6	..	10 6
594	Butterworth, W. N.	..	Penrose	295	7	6	295	1/4/26	10 6	..	10 6
595	Dixon, R.	..	Relief, Greymouth	295	7	6	295	1/4/26	10 5	..	10 5
596	Bolton, J. W.	..	Rangataua	295	7	6	295	1/4/26	10 5	..	10 5
597	Coumbe, A. E.	..	Relief, Greymouth	295	7	6	295	1/4/26	10 5	..	10 5
598	Rendel, A. F. R.	..	Head Office, Wellington	295	7	6	295	1/4/26	10 5	..	10 5
599	Elliott, T. C.	..	Te Awamutu	295	7	6	295	1/4/26	10 5	..	10 5
600	Martin, H. J.	..	Hunterville	295	7	6	295	1/4/26	10 6	..	10 6
601	Meale, K. A.	..	D.E.O., Auckland	295	7	6	295	1/4/26	10 5	..	10 5
602	Meehan, C.	..	Studholme Junction	295	7	6	295	1/4/26	10 5	..	10 5
603	Scott, P. A.	..	Auckland Passenger	295	7	6	295	1/4/26	10 5	..	10 5
604	Rossiter, L. P.	..	Christchurch Goods	295	7	6	295	1/4/26	10 4	0 6	10 10
605	Gorinski, W. F.	..	Dunedin Passenger	295	7	6	295	1/4/26	10 4	..	10 4
606	Sellwood, G. L.	..	Cambridge	295	7	6	295	1/4/26	10 4	..	10 4
607	O'Driscoll, J.	..	Mataura	295	7	6	295	1/4/26	10 4	..	10 4
608	Wallace, K. A.	..	Relief, Auckland	295	7	6	295	1/4/26	10 4	..	10 4
609	Sutherland, D. S.	..	Christchurch Passenger	295	7	6	295	1/4/26	10 4	..	10 4
610	Patton, R. B.	..	Paekakariki	295	7	6	295	1/4/26	10 4	..	10 4
611	Loft, J.	..	D.T.M.O., Wanganui	295	7	6	295	1/4/26	10 4	..	10 4
612	Blake, J. G.	..	Sawmill, Mamaku	295	7	6	295	1/4/26	10 11	..	10 11
613	McGill, A. F.	..	D.T.M.O., Dunedin	295	7	6	295	1/4/26	10 4	..	10 4
614	McKinstry, C. R.	..	Onehunga	295	7	6	295	1/4/26	10 4	..	10 4
615	Harris, T. V.	..	Christchurch Passenger	295	7	6	295	1/4/26	10 4	..	10 4
616	Mahoney, J. T.	..	Otira	295	7	6	295	1/4/26	10 4	..	10 4
617	Grammer, L. A.	..	D.T.M.O., Ohakune	295	7	6	295	1/4/26	10 4	..	10 4
618	Beddek, R. H. H.	..	Hunterville	295	7	6	295	1/4/26	10 4	..	10 4
619	King, G. J.	..	Dunedin Passenger	295	7	6	295	1/4/26	10 4	..	10 4
620	Gilberd, G. K.	..	D.E.O., Wanganui	295	7	6	295	1/4/26	10 4	..	10 4
621	Gasson, E. B.	..	Belfast	295	7	6	295	1/4/26	10 4	..	10 4
622	McManus, B. J.	..	Greymouth	295	7	6	295	1/4/26	10 3	..	10 3
623	Black, J. L.	..	Lower Hutt	295	7	6	295	1/4/26	10 3	..	10 3
624	Savage, V.	..	Otira	295	7	6	295	1/4/26	10 3	..	10 3
625	Hibbard, E. L.	..	D.T.M.O., Ohakune	295	7	6	295	1/4/26	10 3	..	10 3
626	Baker, C. R.	..	Woodville	295	7	6	295	1/4/26	10 3	..	10 3
627	Hannah, W. W.	..	Christchurch Passenger	295	7	6	295	1/4/26	10 3	..	10 3
628	Evans, A.	..	C.O.S.O., Wellington	295	7	6	295	1/4/26	10 3	..	10 3
629	Rasmussen, R. A.	..	Ashhurst	295	7	6	295	1/4/26	10 3	..	10 3
630	Creed, D. W.	..	Rangataua	295	7	6	295	1/4/26	10 3	..	10 3
631	Burgess, R. M.	..	D.T.M.O., Wanganui	295	7	6	295	1/4/26	10 3	..	10 3
632	Wiffin, A. R.	..	L.F.O., Frankton Jcn.	295	7	6	295	1/4/26	10 3	..	10 3
633	Bradley, T. D. M.	..	Chief Acct.'s Office, Wellington	295	7	6	295	1/4/26	10 3	..	10 3
634	Garner, G. A.	..	Penrose	295	7	6	295	1/4/26	10 2	..	10 2
635	Lewis, T. D.	..	Takapau	295	7	6	295	1/4/26	10 2	..	10 2
636	Osborne, O. B. P.	..	Darfield	295	7	6	295	1/4/26	10 2	..	10 2
637	Cragg, H. A.	..	Advertising Branch, Wellington	295	7	6	295	1/4/26	10 2	..	10 2
638	Farr, E. F.	..	Relief, New Plymouth	295	7	6	295	1/4/26	10 2	..	10 2
639	Wyatt, W. C.	..	Te Kuiti	295	7	6	295	1/4/26	10 2	..	10 2
640	Kennedy, T. J.	..	Tel. Office, Wanganui	295	7	6	295	1/4/26	10 2	..	10 2
641	Higgins, C. M.	..	Matamata	295	7	6	295	1/4/26	10 2	..	10 2
642	Hutchins, E.	..	Hastings	295	7	6	295	1/4/26	10 2	..	10 2
643	Fanthorpe, J. K. L.	..	D.T.M.O., Wellington	295	7	6	295	1/4/26	10 2	..	10 2
644	Brewerton, A. A.	..	Mauriceville	295	7	6	295	1/4/26	10 2	..	10 2
645	Garrick, C. T.	..	Bluff	295	7	6	295	1/4/26	10 2	..	10 2
646	Bishop, C. L.	..	Refreshment Branch, Wellington	295	7	6	295	1/4/26	10 2	..	10 2
647	Hewitt, A. G.	..	D.T.M.O., Auckland	295	7	6	295	1/4/26	10 2	..	10 2
648	Gerraghty, W. G.	..	C.E.O., Wellington	295	7	6	295	1/4/26	10 3	..	10 3
649	Aitken, J. R.	Assist. Relieving Officer	Napier	295	7	6	295	1/4/26	10 2	..	10 2
650	Spearman, R. L.	Clerk	Wellington Goods	295	7	6	295	1/4/26	10 1	..	10 1
651	Charlton, A. J.	..	Paeroa	295	7	6	295	1/4/26	10 1	..	10 1
652	Brown, C. J.	..	Relief, Christchurch	295	7	6	295	1/4/26	10 1	..	10 1
653	Bradshaw, W.	..	Otautau	295	7	6	295	1/4/26	10 1	..	10 1
654	Withell, C. H.	..	Christchurch Goods	295	7	6	295	1/4/26	10 1	..	10 1
655	Hall, F. C.	..	Chief Acct.'s Office, Wellington	295	7	6	295	1/4/26	10 2	..	10 2
656	Sheehan, M. P.	..	D.E.O., Invercargill	295	7	6	295	1/4/26	10 1	..	10 1
657	Callahan, F. L.	..	Relief, Palmerston N.	295	7	6	295	1/4/26	10 1	..	10 1
658	Hunter, E. R.	..	Advertising Branch, Wellington	295	7	6	295	1/4/26	10 1	..	10 1
659	Casey, M. P.	..	Longburn	295	7	6	295	1/4/26	10 1	..	10 1
660	Craig, T.	..	D.T.M.O., Dunedin	295	7	6	295	1/4/26	10 1	..	10 1
661	Roadley, C. C. G.	..	Pokeno	295	7	6	295	1/4/26	10 1	..	10 1

RAILWAY DEPARTMENT CLASSIFICATION, 1926—continued.

Prog. No.	Name.	Classification.						Service.			
		Designation.	Location.	Salary on 31st March, 1926.	Grade, 1st April, 1926.	Subgrade.	Salary for Year ending 31st March, 1927.		Since last appointed.	Prior to Date last appointed.	For Super-annuation Purposes.
							Amount.	Date.			

FIRST DIVISION—continued.

SUBDIVISION II—continued.

Salaried Staff not otherwise specified—continued.

Prog. No.	Name.	Designation.	Location.	£	Grade	Subgrade.	£	Date.	Y. M.	Y. M.	Y. M.
662	Brown, G. L.	Clerk	Inspector, Building-construction Office, Frankton Junction	295	7	6	295	1/4/26	10 1	..	10 1
663	Williams, J. E.	"	D.T.M.O., Auckland	295	7	6	295	1/4/26	10 1	..	10 1
664	O'Brien, F. J.	"	Stores, Addington	295	7	6	295	1/4/26	10 2	..	10 2
665	Stevens, H. G.	Draftsman	C.E.O., Wellington	295	7	6	295	1/4/26	11 1	..	11 1
666	Watson, R.	Clerk	Masterton	295	7	6	295	1/4/26	10 1	..	10 1
667	Kirby, S. T. C.	"	Refreshment Branch, Auckland	295	7	6	295	1/4/26	10 1	..	10 1
668	Findlay, H.	"	Mercer	295	7	6	295	1/4/26	10 1	..	10 1
669	Rosoman, J. E.	"	Feilding	295	7	6	295	1/4/26	10 1	..	10 1
670	Clarke, S. F.	"	Bluff	295	7	6	295	1/4/26	10 1	..	10 1
671	Warmington, A.	"	Refreshment Branch, Wellington	295	7	6	295	1/4/26	10 1	..	10 1
672	Calverley, R.	"	Oamaru	295	7	6	295	1/4/26	10 1	..	10 1
673	Roberts, W. G.	"	Lyttelton	295	7	6	295	1/4/26	10 1	..	10 1
674	Craddock, B. C.	"	D.T.M.O., Ohakune	295	7	6	295	1/4/26	10 1	..	10 1
675	McKinlay, A.	"	Levin	295	7	6	295	1/4/26	10 1	..	11 9
676	Youngman, R.	"	Relief, D.T.M.O., Wanganui	295	7	6	295	1/4/26	10 1	..	10 1
677	Johns, W. G.	"	Waihi	295	7	6	295	1/4/26	10 1	..	10 1
678	Dye, E. V.	"	D.E.O., Auckland	295	7	6	295	1/4/26	10 1	..	10 1
679	Brown, R. J.	"	Lyttelton	295	7	6	295	1/4/26	10 1	..	10 1
680	Gaylor, S. G. A.	"	Relief, Ch'ch Goods	295	7	6	295	1/4/26	10 1	..	10 1
681	Rissmann, A. E.	"	D.T.M.O., Dunedin	295	7	6	295	1/4/26	10 1	..	10 1
682	Knapp, E. L. M.	"	Mount Eden	295	7	6	295	1/4/26	10 0	..	10 0
683	Cowan, J. H.	"	Taumarunui	295	7	6	295	1/4/26	10 6	..	10 6
684	Richardson, A. J.	"	Relief, Hamilton	295	7	6	295	1/4/26	10 0	..	10 0
685	Dawson, W.	"	Relief, Otahuhu	295	7	6	295	1/4/26	10 0	..	10 0
686	Porteous, J. G.	"	Dannevirke	295	7	6	295	1/4/26	10 2	..	10 2
687	Leggott, H. N.	"	Hastings	295	7	6	295	1/4/26	10 0	0 1	10 0
688	Betts, A. P.	"	Mangaweka	295	7	6	295	1/4/26	10 0	..	10 0
689	Copland, J. G.	"	Dunedin Passenger	295	7	6	295	1/4/26	10 0	..	10 0
690	Harrington, F. L.	"	Relief, Christchurch	295	7	6	295	1/4/26	10 0	..	10 0
691	Brass, W.	"	L.F.O., Invercargill	295	7	6	295	1/4/26	10 1	..	10 1
692	Cull, P.	"	L.F.O., Dunedin	295	7	6	295	1/4/26	10 10	..	10 10
693	McCarthy, C. G.	"	Auckland Goods	295	7	6	295	1/4/26	10 2	..	10 2
694	Duffy, A. N.	"	Relief, Dunedin Pass.	295	7	6	295	1/4/26	19 0	..	19 0
695	Buokler, H. T.	"	Cambridge	295	7	6	295	1/4/26	12 8	..	12 8
696	Brailsford, J. J.	"	F.O.W.O., East Town	295	7	6	295	1/4/26	23 0	2 3	25 3
697	Lund, A.	"	Head Office, Wellington	295	7	6	295	1/4/26	9 11	0 1	9 11
698	Fairburn, E.	"	Chief Acct.'s Office, Wellington	295	7	6	295	1/4/26	17 0	0 3	17 3
699	Steel, J.	"	Relief, Greymouth	295	7	6	295	1/4/26	10 1	..	10 1
700	Feeney, E. T.	"	Hastings	295	7	6	295	1/4/26	11 2	..	11 2
701	Ryan, P. E.	"	Westport	295	7	6	295	1/4/26	10 1	..	10 1
702	Josland, F. W.	"	Lyttelton	295	7	6	295	1/4/26	13 0	..	13 0
703	Gilroy, W.	"	Dunedin Goods	295	7	6	295	1/4/26	15 1	3 10	18 11
704	Roscoe, J. S.	"	L.E.O., Christchurch	295	7	6	295	1/4/26	13 0	..	13 0
705	Taylor, F. E.	"	Kaiapoi	295	7	6	295	1/4/26	14 6	..	14 6
706	Litherland, W. J.	Draftsman	D.E.O., Auckland	295	7	6	295	1/4/26	11 0	..	11 0
707	Parkinson, G. C. J.	Clerk	Chief Acct.'s Office, Wellington	275	7	6	295	1/4/26	10 0	0 3	10 0
708	Connolly, P. L.	"	Auckland Passenger	275	7	6	295	1/4/26	10 0	..	10 0
709	Hamilton, A.	"	Clive	275	7	6	295	1/4/26	10 0	..	10 0
710	Fredric, R. V.	"	D.T.M.O., Christchurch	275	7	6	295	1/4/26	10 0	0 1	10 0
711	Gemmill, L. D.	"	D.O., Picton	275	7	6	295	1/4/26	9 11	..	9 11
712	Hill, F. M. H.	"	Hinds	275	7	6	295	1/4/26	9 11	..	9 11
713	Flynn, J. M.	"	L.F.O., Frankton Jun.	275	7	6	295	1/4/26	10 0	0 8	10 8
714	Smith, A. P.	"	Gisborne	275	7	6	295	1/4/26	9 11	..	9 11
715	Stark, N. W.	"	Edendale	275	7	6	295	1/4/26	9 11	..	9 11
716	Gordon, A. C. M.	"	Waipahi	275	7	6	295	1/4/26	10 2	..	10 2
717	Clarke, J. C.	"	Tuakau	275	7	6	295	1/4/26	9 11	..	9 11
718	Frank, E. M.	"	Stratford	275	7	6	295	1/4/26	9 11	..	9 11
719	Thompson, A.	"	Relief, Invercargill	275	7	6	295	1/4/26	9 10	..	9 10
720	Hubbard, H. T.	"	Washdyke	275	7	6	295	1/4/26	10 0	..	10 0
721	Gilkison, W.	"	Relief, Te Kuiti	275	7	6	295	1/4/26	9 10	..	9 10
722	Hill, G.	"	Te Awamutu	275	7	6	295	1/4/26	9 10	..	9 10
723	Morgan, L. C.	"	Hawera	275	7	6	295	1/4/26	9 10	..	9 10
724	Turrell, L. E. A.	"	Waiuku	275	7	6	295	1/4/26	9 10	..	9 10
725	O'Connor, P. J. H.	"	Sheffield	275	7	6	295	1/4/26	10 1	..	10 1
726	Harris, C. C.	"	Relief, Whangarei	275	7	6	295	1/4/26	9 9	..	9 9
727	Douthett, E. V. R.	"	Arthur's Pass	275	7	6	295	1/4/26	9 9	..	9 9
728	Humphrys, C. J.	"	Onehunga	275	7	6	295	1/4/26	9 9	..	9 9
729	Perkins, F. M.	"	W.S.M.O., Addington	275	7	6	295	1/4/26	9 9	..	9 9

RAILWAY DEPARTMENT CLASSIFICATION, 1926—continued.

Prog. No.	Name.	Classification.						Service.			
		Designation.	Location.	Salary on 31st March, 1926.	Grade, 1st April, 1926.	Subgrade.	Salary for Year ending 31st March, 1927.		Since last appointed.	Prior to Date last appointed.	For Superannuation Purposes.
							Amount.	Date.			

FIRST DIVISION—continued.

SUBDIVISION II—continued.

Salaried Staff not otherwise specified—continued.

Prog. No.	Name.	Designation.	Location.	£	Grade	Subgrade	£	Date.	Y. M.	Y. M.	Y. M.
730	Cross, W. E. W.	Clerk	Waiotira	275	7	6	295	1/4/26	9 9	..	9 9
731	Smith, T. S.	"	Otorohanga	275	7	6	295	1/4/26	9 9	..	9 9
732	Gill, W. F.	"	D.T.M.O., Wellington	275	7	6	295	1/4/26	9 9	..	9 9
733	Crawford, F.	"	Dunedin Passenger	275	7	6	295	1/4/26	9 9	..	9 9
734	Wyatt, N. J.	"	Drury	275	7	6	295	1/4/26	9 9	..	9 9
735	Howitt, D. M.	"	Chief Acct.'s Office, Wellington	275	7	6	295	1/4/26	10 7	..	10 7
736	Bethwaite, K. R.	"	Napier	275	7	6	295	1/4/26	9 9	..	9 9
737	Braggins, E. H. L.	"	Refreshment Branch, Oamaru	275	7	6	295	1/4/26	9 8	..	9 8
738	Oates, E.	"	Glenafton	275	7	6	295	1/4/26	9 8	..	9 8
739	Wright, C. E.	"	Feilding	275	7	6	295	1/4/26	9 8	..	9 8
740	Gordon, J. B.	"	Shannon	275	7	6	295	1/4/26	9 8	..	9 8
741	Mills, T. R. I.	"	D.T.M.O., Auckland	275	7	6	295	1/4/26	9 8	..	9 8
742	O'Neill, P. J.	"	D.T.M.O., Wellington	275	7	6	295	1/4/26	9 8	..	9 8
743	McMahon, J. C. C.	"	Islington	275	7	6	295	1/4/26	9 7	..	9 7
744	Kidd, G. W.	"	Wyndham	275	7	6	295	1/4/26	9 7	..	9 7
745	Allen, H. R. L.	"	Bluff	275	7	6	295	1/4/26	9 7	..	9 7
746	Melvin, L. W.	"	Advertising Branch, Wellington	275	7	6	295	1/4/26	9 7	..	9 7
747	Sturgeon, J. A.	"	D.T.M.O., Auckland	275	7	6	295	1/4/26	9 7	..	9 7
748	Turnbull, R. B.	"	Waitati	275	7	6	295	1/4/26	9 7	..	9 7
749	Sinclair, J.	"	Longburn	275	7	6	295	1/4/26	9 7	..	9 7
750	Creagh, J. A.	"	Hokitika	275	7	6	295	1/4/26	9 7	..	9 7
751	Dale, L. R.	"	Auckland Goods	275	7	6	295	1/4/26	9 7	..	9 7
752	Duane, G. H.	"	Relief, Morrinsville	275	7	6	295	1/4/26	9 7	..	9 7
753	Fifield, A. T.	"	Stores, Hillside	275	7	6	295	1/4/26	9 7	..	9 7
754	Buckley, F. C.	"	Greymouth	275	7	6	295	1/4/26	9 7	..	9 7
755	Dillon, B. P.	"	C.E.O., Wellington	275	7	6	295	1/4/26	9 7	..	9 7
756	McLeod, D. L.	"	Green Island	275	7	6	295	1/4/26	9 7	..	9 7
757	Barraclough, J. V.	"	Relief, Gore	275	7	6	295	1/4/26	9 7	..	9 7
758	Johnson, G. S.	"	Stores, Newmarket	275	7	6	295	1/4/26	9 7	..	10 0
759	Robinson, I. N.	"	L.F.O., Christchurch	275	7	6	295	1/4/26	9 7	..	9 7
760	Holder, H. B.	"	Relief, Ikamatua	275	7	6	295	1/4/26	9 7	..	9 7
761	Wills, J. B.	Assist. Relieving Officer	Christchurch	275	7	6	295	1/4/26	9 7	..	9 7
762	Densem, J.	Clerk	Fairlie	275	7	6	295	1/4/26	9 7	..	9 7
763	Dowall, A. H.	"	D.T.M.O., Dunedin	275	7	6	295	1/4/26	9 7	..	9 7
764	Macdonald, G.	"	Tel. Office, Wellington	275	7	6	295	1/4/26	9 6	..	9 6
765	O'Malley, L.	"	Amberley	275	7	6	295	1/4/26	9 6	..	9 6
766	Clarkson, G. H. S.	"	Christchurch Passenger	275	7	6	295	1/4/26	9 6	..	9 6
767	Davidson, J. A.	"	Head Office, Wellington	275	7	6	295	1/4/26	9 6	..	9 6
768	Heilesen, J. J. N.	"	D.T.M.O., Wellington	275	7	6	295	1/4/26	9 6	..	9 6
769	Elston, A. W.	"	New Plymouth	275	7	6	295	1/4/26	9 6	..	9 6
770	Burt, A. H.	"	Chertsey	275	7	6	295	1/4/26	9 6	..	9 6
771	Brooks, A. O.	"	Te Kauwhata	275	7	6	295	1/4/26	9 6	..	9 6
772	Reilly, E. K.	"	Otahuhu	275	7	6	295	1/4/26	9 6	..	9 6
773	Daisley, W.	"	Te Aroha	275	7	6	295	1/4/26	9 5	..	9 5
774	Brown, A.	"	Turakina	275	7	6	295	1/4/26	9 5	..	9 5
775	Cotterill, T. C.	"	W.S.M.O., Newmarket	275	7	6	295	1/4/26	9 5	..	9 5
776	Corkery, D.	"	Sawmill, Mamaku	275	7	6	295	1/4/26	9 5	..	9 5
777	Mortensen, J. E.	"	Palmerston North	275	7	6	295	1/4/26	9 5	..	9 5
778	McLeary, P. B.	"	C.E.O., Wellington	275	7	6	295	1/4/26	9 5	..	9 5
779	Greig, A. E.	"	Blenheim	275	7	6	295	1/4/26	9 5	..	9 5
780	Hutchins, F.	"	Maungaturoto	275	7	6	295	1/4/26	9 5	..	9 5
781	Hawk, C. H. M.	Draftsman	C.E.O., Wellington	295	7	6	295	1/4/26	9 5	..	9 5
782	Hall, H.	Clerk	D.T.M.O., Ohakune	275	7	6	295	1/4/26	9 5	..	9 5
783	Moroney, F. W.	"	Sawyer's Bay	275	7	6	295	1/4/26	9 4	..	9 4
784	Baker, E. B.	"	Training School, Wellington	275	7	6	295	1/4/26	9 4	..	9 4
785	Meates, J. T.	"	Maungaturoto	275	7	6	295	1/4/26	9 4	..	9 4
786	Quinn, J. P.	"	Christchurch Goods	275	7	6	295	1/4/26	9 4	..	9 4
787	Ryan, R. P.	"	Ashburton	275	7	6	295	1/4/26	9 4	..	9 4
788	Sweeney, J. F. E.	"	Stores, Petone	275	7	6	295	1/4/26	9 4	..	9 4
789	Tulloch, W. R.	"	D.E.O., Wellington	275	7	6	295	1/4/26	9 4	..	9 4
790	Smyth, J. B.	"	Tel. Office, Wanganui	275	7	6	295	1/4/26	9 4	..	9 4
791	O'Hara, A. E.	"	Balclutha	275	7	6	295	1/4/26	9 4	..	9 4
792	McKinnon, H.	"	Napier	275	7	6	295	1/4/26	9 4	..	9 4
793	Walker, K. V.	"	Newmarket	275	7	6	295	1/4/26	9 4	..	9 4
794	Peattie, R. J.	"	L.F.O., Christchurch	275	7	6	295	1/4/26	9 4	..	9 4
795	Cleghorn, E. J.	"	Ashburton	275	7	6	295	1/4/26	9 4	..	9 4
796	O'Leary, D. J.	"	Dunedin Goods	275	7	6	295	1/4/26	9 4	..	9 4
797	Cairns, A. M.	"	Oamaru	275	7	6	295	1/4/26	9 4	..	9 4
798	McIntyre, J. B.	"	Wingatui	275	7	6	295	1/4/26	9 4	..	9 4
799	Trotter, A. E.	"	New Plymouth	275	7	6	295	1/4/26	9 3	..	9 3

RAILWAY DEPARTMENT CLASSIFICATION, 1926—continued.

Prog. No.	Name.	Classification.						Service.			
		Designation.	Location.	Salary on 31st March, 1926.	Grade, 1st April, 1926.	Subgrade.	Salary for Year ending 31st March, 1927.		Since last appointed.	Prior to Date last appointed.	For Super-annuation Purposes.
							Amount.	Date.			

FIRST DIVISION—continued.

SUBDIVISION II—continued.

Salaried Staff not otherwise specified—continued.

					£		£		Y. M.	Y. M.	Y. M.
800	McMeekan, K. D.	Clerk	Relief, Wellington ..	275	7 6	295	1/4/26	9 3	..	9 3
801	Baine, J. A.	Chief Acct.'s Office, Wellington	275	7 6	295	1/4/26	9 3	..	9 3
802	Wilde, E. F.	Darfield	275	7 6	295	1/4/26	9 10	..	9 10
803	Mattson, R. L.	Blenheim	275	7 6	295	1/4/26	9 3	..	9 3
804	Rule, W. J.	Opua	275	7 6	295	1/4/26	9 3	..	9 6
805	Whetton, J. G.	D.T.M.O., Ohakune ..	275	7 6	295	1/4/26	9 2	..	9 2
806	McRae, A.	Tel. Office, Wellington	275	7 6	295	1/4/26	9 2	..	9 2
807	Hayward, A.	Marton	275	7 6	295	1/4/26	9 2	..	9 2
808	Croft, K. D.	Napier	275	7 6	295	1/4/26	9 2	..	9 2
809	Dowdle, W. C.	Waipara	275	7 6	295	1/4/26	9 2	..	9 2
810	Treanary, A. R.	Frankton Junction ..	275	7 6	295	1/4/26	9 2	..	9 2
811	Robieson, K. N.	Architectural Branch, Wellington	275	7 6	295	1/4/26	9 2	..	9 2
812	Sidon, G. W.	Caversham	275	7 6	295	1/4/26	9 2	..	9 2
813	Christian, E. L.	D.T.M.O., Wanganui	275	7 6	295	1/4/26	9 2	..	9 2
814	Hayes, J.	Spare, D.T.M.O., Dunedin	275	7 6	295	1/4/26	9 2	..	9 2
815	Lawrie, R. J.	Oamaru	275	7 6	295	1/4/26	9 2	..	9 2
816	Blay, W. T.	Orepuki	275	7 6	295	1/4/26	9 1	..	9 1
817	Graham, W. J. M.	St. Andrew's	275	7 6	295	1/4/26	9 1	..	9 1
818	Walsh, N. J.	Lyttelton	275	7 6	295	1/4/26	9 1	..	9 1
819	Domigan, A. E.	Head Office, Wellington	275	7 6	295	1/4/26	9 1	..	9 1
820	McPherson, E. G. C.	Spare, Relief, C.O.S.O., Wellington	275	7 6	295	1/4/26	9 1	..	9 1
821	Bray, C. H.	Rotorua	275	7 6	295	1/4/26	9 1	..	9 1
822	Westwood, R. A.	Draftsman	D.E.O., Invercargill ..	295	7 6	295	1/4/26	9 1	..	9 1
823	Wellington, L. G.	Clerk	Invercargill Passenger	275	7 6	295	1/4/26	9 1	..	9 1
824	Dalton, G. J.	Waipara	275	7 6	295	12/11/26	9 1	..	9 1
825	Wright, S. J. M.	Woodville	275	7 6	295	1/4/26	9 1	..	9 1
826	Potter, A. J.	Maheno	275	7 6	295	1/4/26	9 1	..	9 1
827	Russell, G.	Head Office, Wellington	275	7 6	295	1/4/26	9 1	..	9 1
828	Miller, D. A.	Glenavy	275	7 6	295	1/4/26	9 1	..	9 1
829	Smith, A. L.	Chief Acct.'s Office, Wellington	275	7 6	295	1/4/26	9 1	..	9 1
830	Lawrence, R. C.	Marton	275	7 6	295	1/4/26	9 1	..	9 1
831	Grant, J. H.	Dunedin Passenger ..	275	7 6	295	1/4/26	9 1	..	9 1
832	Skelton, J. C. H.	D.T.M.O., Wellington	275	7 6	295	1/4/26	9 0	..	9 0
833	Thorburn, F.	Relief, Paeroa	275	7 6	295	1/4/26	9 0	..	9 0
834	Wheeler, S. E. K.	Seacliff	275	7 6	295	1/4/26	9 0	..	9 0
835	Matheson, J. W.	Owaka	275	7 6	295	1/4/26	9 0	..	9 0
836	Hawes, W. A.	Auckland Passenger ..	275	7 6	295	1/4/26	9 0	..	9 0
837	Kelly, T.	Port Chalmers	275	7 6	295	1/4/26	9 0	..	9 0
838	Jarvie, L. S.	Spare, D.T.M.O., Dunedin	275	7 6	295	1/4/26	9 0	..	9 0
839	Stokes, A. A.	Chief Acct.'s Office, Wellington	275	7 6	295	1/4/26	9 0	..	9 0
840	Hodges, W. E.	Relief, Stratford ..	275	7 6	295	1/4/26	9 0	0 2	9 0
841	Fraser, W.	L.F.O., Palmerston N.	275	7 6	295	1/4/26	9 0	..	9 0
842	Butt, A. E.	Henderson	275	7 6	295	1/4/26	9 0	..	9 0
843	Edwards, E. C. W.	Head Office, Wellington	275	7 6	295	1/4/26	9 1	..	9 1
844	Puddy, W. E.	Draftsman	C.E.O., Wellington ..	295	7 6	295	1/4/26	8 11	..	8 11
845	Ashman, F. T. M.	Clerk	C. and W. Inspector's Office, Wellington	275	7 6	295	1/4/26	8 11	..	8 11
846	Dawkins, L. F.	Thorndon	275	7 6	295	1/4/26	8 11	..	8 11
847	Martin, W. L.	Tel. Office, Invercargill	275	7 6	295	1/4/26	8 11	..	8 11
848	Poole, J. M.	Ngaruawahia	275	7 6	295	1/4/26	8 11	..	8 11
849	Newman, J. H.	C.E.O., Wellington ..	275	7 6	295	1/4/26	8 11	..	8 11
850	Lewis, W. A.	Signals, Wellington ..	275	7 6	295	1/4/26	8 11	..	8 11
851	Blackler, L. H.	L.F.O., Christchurch ..	275	7 6	295	1/4/26	8 10	..	8 10
852	McDermott, P. E.	D.T.M.O., Invercargill	275	7 6	295	1/4/26	8 10	..	8 10
853	Taylor, H. S.	Mosgiel	275	7 6	295	1/4/26	8 10	..	8 10
854	Sumner, R. J.	Moana	275	7 6	295	1/4/26	8 10	..	8 10
855	Burns, J. R. O.	W.S.M.O., Hillside ..	275	7 6	295	1/4/26	8 10	..	8 10
856	Morrow, G. W.	Pukeuri Junction ..	275	7 6	295	1/4/26	8 10	..	8 10
857	Kenyon, G. M.	Woodville	275	7 6	295	1/4/26	8 10	..	8 10
858	Boyd, W. E. S.	Relief, Christchurch ..	275	7 6	295	1/4/26	8 10	..	8 10
859	Rogers, C. S.	Morrinsville	275	7 6	295	1/4/26	8 10	..	8 10
860	Nahkies, R. G.	Shannon	275	7 6	295	1/4/26	8 9	..	8 9
861	McSweeney, E. E.	Mataroa	275	7 6	295	1/4/26	8 9	..	8 9
862	Carolan, R. A. R.	Auckland Goods	275	7 6	295	1/4/26	8 9	..	8 9
863	Webster, T. G. L.	C.M.E.O., Wellington	275	7 6	295	1/4/26	8 9	..	8 9
864	Mackenzie, R. F.	Christchurch Goods ..	275	7 6	295	1/4/26	8 9	..	8 9
865	Beaufort, C. A.	Relief, Marton	275	7 6	295	1/4/26	8 9	..	8 9
866	Kely, T. D.	Dipton	275	7 6	295	1/4/26	8 8	..	8 8

RAILWAY DEPARTMENT CLASSIFICATION, 1926—continued.

Prog. No.	Name.	Classification.						Service.			
		Designation.	Location.	Salary on 31st March, 1926.	Grade, 1st April, 1926.	Subgrade.	Salary for Year ending 31st March, 1927.		Since last appointed.	Prior to Date last appointed.	For Super-annuation Purposes.
							Amount.	Date.			
FIRST DIVISION—continued.											
SUBDIVISION II—continued.											
<i>Salaried Staff not otherwise specified—continued.</i>											
867	Wilson, W. J.	Clerk	Stores, Addington	£ 275	7	6	£ 295	1/4/26	8 8	..	8 8
868	Tie, S. W.	"	D.T.M.O., Dunedin	275	7	6	295	1/4/26	8 8	..	8 8
869	Haar, F.	"	Spare, Hastings	275	7	6	295	1/4/26	8 8	..	8 8
870	Cox, E.	"	D.T.M.O., Christchurch	275	7	6	295	1/4/26	8 7	0 1	8 7
871	Densem, N. T. O.	"	"	275	7	6	295	1/4/26	8 7	..	8 7
872	Dyer, N. H.	"	F.O.W.O., Invercargill	275	7	6	295	1/4/26	8 7	..	8 7
873	Anderson, A.	"	Chief Acct.'s Office, Wellington	275	7	6	295	1/4/26	8 7	..	8 7
874	Hanna, W. T.	"	D.T.M.O., Christchurch	275	7	6	295	1/4/26	8 7	..	8 7
875	Beach, R. A. B.	"	Ashburton	275	7	6	295	1/4/26	8 7	..	8 7
876	Dillon, J.	"	Hukauui	275	7	6	295	1/4/26	8 10	..	8 10
877	Steele, T. L.	"	Refreshment Branch, Wellington	275	7	6	295	1/4/26	8 6	..	8 6
878	Dunn, F. T.	"	W.S.F.O., Invercargill	275	7	6	295	1/4/26	8 6	..	8 6
879	Hyland, R. W. F. W.	"	Relief, Iyttelton	275	7	6	295	1/4/26	8 6	..	8 6
880	Pye, J. H.	"	Timaru	275	7	6	295	1/4/26	8 5	..	8 5
881	Matthews, J. E.	"	"	275	7	6	295	1/4/26	8 5	..	8 5
882	Munro, W. J. W.	"	D.T.M.O., Dunedin	275	7	6	295	1/4/26	8 5	..	8 5
883	McGregor, H. W.	"	Tel. Office, Auckland	275	7	6	295	1/4/26	8 5	..	8 5
884	Alexander, D. J.	"	L.E.O., Auckland	275	7	6	295	1/4/26	8 5	..	8 5
885	Borthwick, J. E.	"	Spare, Relief, D.T.M.O., Auckland	275	7	6	295	1/4/26	8 5	0 10	8 5
886	Innes, J. W.	"	L.F.O., Wanganui	275	7	6	295	1/4/26	8 5	..	8 5
887	Dwyer, P. J.	"	Ohakune	275	7	6	295	1/4/26	8 4	..	8 4
888	Ross, G. C.	"	Thorndon	275	7	6	295	1/4/26	8 7	..	8 7
889	Joyce, G. J.	"	L.F.O., Christchurch	275	7	6	295	1/4/26	8 4	..	8 4
890	Anderson, T. A.	Draftsman	C.E.O., Wellington	295	7	6	295	1/4/26	8 4	1 5	9 9
891	Young, J.	Clerk	Timaru	275	7	6	295	1/4/26	8 4	..	8 4
892	Arthur, F. M.	"	W.S.F.O., Greymouth	275	7	6	295	1/4/26	8 4	..	8 4
893	McDonald, J. D.	"	D.T.M.O., Invercargill	275	7	6	295	1/4/26	8 3	..	8 3
894	Louden, D. R.	"	Timaru	275	7	6	295	1/4/26	8 3	..	8 3
895	Grace, W. J. E. V.	Draftsman	D.E.O., Wanganui	295	7	6	295	1/4/26	8 3	0 10	9 1
896	Johnston, T. C.	Clerk	New Plymouth	275	7	6	295	1/4/26	9 0	0 2	9 0
897	Fisher, C. H.	"	Kirwee	275	7	6	295	1/4/26	8 3	..	8 3
898	Jermy, J. M.	"	Otane	275	7	6	295	1/4/26	8 3	..	8 3
899	Thornton, W. A.	"	Granity	275	7	6	295	1/4/26	8 2	..	8 2
900	Fraser, C. G.	"	Dunedin Goods	275	7	6	295	1/4/26	8 2	..	8 2
901	Smith, C. E.	"	Addington	275	7	6	295	1/4/26	8 2	..	8 2
902	Bonney, C. W.	"	Springfield	275	7	6	295	1/4/26	8 2	..	8 2
903	Emms, H. F.	"	Hornby	275	7	6	295	1/4/26	8 2	..	8 2
904	Corkin, M. H. B.	"	Relief, Wanganui	275	7	6	295	1/4/26	8 2	..	8 2
905	Johns, T. W.	"	D.T.M.O., Invercargill	275	7	6	295	1/4/26	8 2	..	8 2
906	Graham, L. J. F.	"	Rolleston	275	7	6	295	1/4/26	8 2	..	8 2
907	Kendrick, E. R.	"	W.S.M.O., East Town	275	7	6	295	1/4/26	8 2	..	8 2
908	White, J. T.	"	Westport	275	7	6	295	1/4/26	8 2	..	8 2
909	Grindley, E. R.	"	Burnside	275	7	6	295	1/4/26	8 1	..	8 1
910	Haines, R. T.	"	Tuatapere	275	7	6	295	1/4/26	8 1	..	8 1
911	Wroath, W.	"	D.T.M.O., Auckland	275	7	6	295	1/4/26	8 1	..	8 1
912	Brown, J. T.	"	Sawmill, Frankton Jn.	275	7	6	295	1/4/26	8 1	..	8 1
913	Ridler, J. W.	"	Stores, Petone	275	7	6	295	1/4/26	8 2	..	8 2
914	McIntyre, A. C.	"	Spare, D.T.M.O., Ohakune	275	7	6	295	1/4/26	8 1	..	8 1
915	Nottle, W. T.	"	Lambton	275	7	6	295	1/4/26	8 1	..	8 1
916	Smith, R. S. W.	"	Ongarue	275	7	6	295	1/4/26	8 1	..	8 1
917	Steele, W. D. I.	"	Morrinsville	275	7	6	295	1/4/26	8 1	..	8 1
918	Bassett, S. H.	"	L.F.O., Greymouth	275	7	6	295	1/4/26	8 1	..	8 1
919	Pasley, E. K. S.	"	Wellsford	275	7	6	295	1/4/26	8 1	..	8 1
920	Bresnahan, S. D.	"	Relief, Dannevirke	275	7	6	295	1/4/26	8 1	..	8 1
921	Hogan, P.	"	Papakura	275	7	6	295	1/4/26	8 1	..	8 1
922	Sutherland, J. M.	"	Whangarei	275	7	6	295	1/4/26	8 0	..	8 0
923	McGregor, R. S.	"	Ranfurly	275	7	6	295	1/4/26	8 0	..	8 0
924	Kelly, W. J.	"	Spare, Tuatapere	275	7	5	275	1/4/26	8 0	0 4	8 0
925	Stewart, W. T.	"	Normanby	275	7	6	295	1/4/26	8 2	..	8 2
926	Hearle, A. W.	"	Relief, Lambton	275	7	6	295	1/4/26	8 0	..	8 0
927	Corder, J. P.	"	Advertising Branch, Wellington	275	7	6	295	1/4/26	8 0	..	8 0
928	McEwan, H. A.	"	W.S.M.O., Addington	275	7	6	295	1/4/26	8 0	..	8 0
929	Young, N. W.	"	Stores, Addington	275	7	6	295	1/4/26	8 0	0 1	8 0
930	Varcoe, S. J.	"	Makikihi	275	7	6	295	1/4/26	8 0	..	8 0
931	Egglestone, A. R.	"	Eltham	275	7	6	295	1/4/26	12 4	..	12 4
932	Archer, R. W.	"	Mount Somers	275	7	6	295	1/7/26	7 10	..	7 10
933	Mourant, E. E.	"	Auckland Passenger	295	7	6	295	8/2/27	10 2	..	10 2
934	McLeod, E. G.	Draftsman	D.E.O., Wellington	295	7	6	295	1/4/26	8 1	..	8 1
935	Hallwood, O.	Clerk	Mamaku	275	7	6	295	13/6/26	9 8	..	9 8
936	Bush, E. P.	"	Papanui	275	7	6	295	1/7/26	8 2	..	8 2

RAILWAY DEPARTMENT CLASSIFICATION, 1926—continued.

Prog. No.	Name.	Classification.						Service.			
		Designation.	Location.	Salary on 31st March, 1926.	Grade, 1st April, 1926.	Subgrade.	Salary for Year ending 31st March, 1927.		Since last appointed.	Prior to Date last appointed.	For Super-annuation purposes.
							Amount.	Date.			

FIRST DIVISION—continued.

SUBDIVISION II—continued.

Salaried Staff not otherwise specified—continued.

				£			£	Y. M.	Y. M.	Y. M.
937	Mears, H. R. B.	Clerk	Ashburton	275	7	6	295	1/7/26	9 9	9 9
938	Simons, C. O.	"	Stores, Newmarket	275	7	6	295	1/7/26	8 11	8 11
939	O'Brien, J. P. J.	"	Hastings	275	7	6	295	20/7/26	9 2	9 2
940	Catling, W. H. K.	"	Riccarton	275	7	6	295	1/8/26	9 0	9 0
941	Ahern, J. F.	"	Stratford	275	7	6	295	14/10/26	8 5	8 5
942	Lyon, J.	"	Relief, Woodville	275	7	6	295	15/10/26	8 0	8 0
943	Rivers, C. L. G.	"	Kai Iwi	275	7	6	295	1/11/26	9 2	9 2
944	McArley, J. L.	"	Palmerston North	275	7	6	295	6/11/26	13 2	13 2
945	Butcher, V. J. B.	"	Mataroa	275	7	6	295	11/11/26	9 0	9 0
946	Lynch, J. S.	"	New Plymouth	275	7	6	295	6/12/26	9 4	9 4
947	McNeill, G. R.	"	Greatford	275	7	6	295	9/12/26	8 2	8 2
948	Moore, F. J.	"	Blackball	275	7	6	295	7/1/27	8 10	8 10
949	Quinn, E.	"	Tinwald	275	7	6	295	4/3/27	9 1	9 1
950	Ross, E. B. S.	"	Dannevirke	275	7	5	275	1/4/26	8 3	8 3
951	Cooper, J. B.	"	Mercer	250	7	5	275	1/4/26	8 10	8 10
952	Paterson, A.	"	Addington	250	7	5	275	1/4/26	10 5	10 5
953	Anderson, L. J.	"	Burke's	250	7	5	275	1/4/26	8 6	8 6
954	Genet, C. O.	"	Tel. Office, Wellington	250	7	5	275	1/4/26	8 0	8 0
955	Evans, A. J.	"	Midhirst	250	7	5	275	1/4/26	8 0	10 1
956	Wilson, W. J.	"	Middlemarch	250	7	5	275	1/4/26	8 0	8 0
957	Railton, T. J.	"	Stores, Invercargill	250	7	5	275	1/4/26	8 0	8 0
958	McClymont, K. J.	"	Papanui	250	7	5	275	1/4/26	8 0	8 0
959	Davis, J. W.	"	Palmerston North	250	7	5	275	1/4/26	8 0	8 0
960	Durney, K. V. N.	"	Stores, Petone	250	7	5	275	1/4/26	8 0	8 0
961	Johnston, I. S.	"	Stationery Store, Wellington	250	7	5	275	1/4/26	8 0	8 0
962	Meachen, J. B.	"	Chief Acct.'s Office, Wellington	250	7	5	275	1/4/26	8 0	8 0
963	Telfer, J. C.	"	Stirling	250	7	5	275	1/4/26	8 0	8 0
964	Brown, E. L.	"	D.T.M.O., Dunedin	250	7	5	275	1/4/26	8 0	8 0
965	Clark, G. J.	"	C.O.S.O., Wellington	250	7	5	275	1/4/26	7 11	7 11
966	Ross, D.	"	Relief, Pukekohe	250	7	5	275	1/4/26	8 1	8 1
967	Southon, S. J.	"	Frankton Junction	250	7	5	275	1/4/26	7 11	7 11
968	Clark, D. H.	"	Tel. Office, Dunedin	250	7	5	275	1/4/26	7 11	7 11
969	Ledez, R. C. A.	"	Hikurangi	250	7	5	275	1/4/26	7 11	7 11
970	Tarr, A. R.	"	D.E.O., Wanganui	250	7	5	275	1/4/26	7 11	7 11
971	Ericson, V. C. N.	"	Hawarden	250	7	5	275	1/4/26	7 11	7 11
972	Chapman, J. C.	"	D.T.M.O., Auckland	250	7	5	275	1/4/26	7 11	7 11
973	Cowan, W. A.	"	Dunedin Passenger	250	7	5	275	1/4/26	7 11	7 11
974	Homan, A. J. F.	"	Waiwera	250	7	5	275	1/4/26	7 11	7 11
975	Stephenson, H. L.	"	Relief, Stores, Addington	250	7	5	275	1/4/26	7 11	7 11
976	McCalman, H. E.	"	Hawera	250	7	5	275	1/4/26	7 11	7 11
977	Rathbun, W. N.	"	Woolston	250	7	5	275	1/4/26	7 11	7 11
978	Hotchin, W. S.	"	D.E.O., Ohakune	250	7	5	275	1/4/26	7 10	7 10
979	Boagey, R. W. G.	"	Chief Acct.'s Office, Wellington	250	7	5	275	1/4/26	7 10	7 10
980	Johns, R. H.	"	Taupiri	250	7	5	275	1/4/26	7 10	7 10
981	Love, R. J.	"	Head Office, Wellington	250	7	5	275	1/4/26	7 10	7 10
982	Connolly, N. T.	"	Chief Acct.'s Office, Wellington	250	7	5	275	1/4/26	7 10	7 10
983	Scherp, A. W.	"	D.O., Westport	250	7	5	275	1/4/26	7 10	7 10
984	De Montalk, J. P.	"	L.F.O., Auckland	250	7	5	275	1/4/26	7 10	7 10
985	Auld, A.	"	Mosgiel	250	7	5	275	1/4/26	7 9	7 9
986	Bedingfield, A. T.	"	Relief, Palmerston Nth.	250	7	5	275	1/4/26	7 9	7 9
987	McLeod, G. R.	"	Blenheim	250	7	5	275	1/4/26	7 9	7 9
988	McGregor, A. K.	"	Whangarei	250	7	5	275	1/4/26	7 9	0 3
989	Smeaton, G. G.	"	L.F.O., Taihape	250	7	5	275	1/4/26	7 9	7 9
990	Beck, R. A.	"	Paparoa	250	7	5	275	1/4/26	7 9	7 9
991	Welham, S.	"	Thornbury	250	7	5	275	1/4/26	7 9	7 9
992	Reid, J. A. M.	"	Sefton	250	7	5	275	1/4/26	7 9	7 9
993	Waddell, H. R.	"	Lyttelton	250	7	5	275	1/4/26	7 9	7 9
994	Duffin, L.	"	Waimarino	250	7	5	275	1/4/26	7 8	7 8
995	Tregonning, E. T.	"	Lambton	250	7	5	275	1/4/26	7 8	7 8
996	Lee, H. S.	"	Frankton Junction	250	7	5	275	1/4/26	7 8	7 8
997	Peat, J. A.	"	Stores, Hillside	250	7	5	275	1/4/26	7 8	7 8
998	Askenbeck, E. J. C.	"	Runanga	250	7	5	275	1/4/26	7 8	7 8
999	Martin, J. W.	"	Helensville	250	7	5	275	1/4/26	7 8	7 8
1000	McDonald, R.	"	Timaru	250	7	5	275	1/4/26	7 8	7 8
1001	Brown, J. M.	"	Dunedin Goods	250	7	5	275	1/4/26	7 8	7 8
1002	Atkin, J. R.	"	Palmerston North	250	7	5	275	1/4/26	7 8	7 8
1003	Bell, W. T.	"	Auckland Goods	250	7	5	275	1/4/26	7 8	7 8
1004	Harre, A. R.	"	Tel. Office, Ohakune	250	7	5	275	1/4/26	7 8	7 8
1005	Farley, E. H.	"	Stores, Newmarket	250	7	5	275	1/4/26	7 8	0 5
1006	Low, K. A.	"	"	250	7	5	275	1/4/26	7 7	7 7

RAILWAY DEPARTMENT CLASSIFICATION, 1926—continued.

Prog. No.	Name.	Classification.						Service.			
		Designation.	Location.	Salary on 31st March, 1926.	Grade, 1st April, 1926.	Subgrade.	Salary for Year ending 31st March, 1927.		Since last appointed.	Prior to Date last appointed.	For Super-annuation Purposes.
							Amount.	Date.			

FIRST DIVISION—continued.

SUBDIVISION II—continued.

Salaried Staff not otherwise specified—continued.

				£			£		Y. M.	Y. M.	Y. M.
1007	Meikle, H. G.	Clerk	Waimahaka	250	7	5	275	1/4/26	7	7	7
1008	Martin, A. H.		Relief, Invercargill	250	7	5	275	1/4/26	7	7	0 1
1009	Lawrence, A. E.		Burke's	250	7	5	275	1/4/26	7	7	
1010	Clarke, J. S.		D.T.M.O., Auckland	250	7	5	275	1/4/26	7	7	
1011	Cowan, H. E.		Relief, Feilding	250	7	5	275	1/4/26	7	7	
1012	Petersen, M. H. F.		Motuhora	250	7	5	275	1/4/26	7	7	
1013	Eckhold, C.		Ongarue	250	7	5	275	1/4/26	7	6	
1014	Patete, T. A. H.		Pictou	250	7	5	275	1/4/26	7	6	
1015	Kilgour, D. A.		Stores, Hillside	250	7	5	275	1/4/26	7	6	
1016	Brown, L. T.		Winton	250	7	5	275	1/4/26	7	6	
1017	Oliver, H. F.		Napier	250	7	5	275	1/4/26	7	6	
1018	Munro, H. G. C.		Relief, Hawera	250	7	5	275	1/4/26	7	6	
1019	Gemmill, H. A.		Stores, Petone	250	7	5	275	1/4/26	7	6	
1020	Smith, W. R.		Spare, D.T.M.O., Dun.	250	7	5	275	1/4/26	7	6	
1021	Murdoch, J. C.		Kurou,	250	7	5	275	1/4/26	7	5	
1022	Procter, J. G.		Milton	250	7	5	275	1/4/26	7	5	
1023	Black, J. F.		Ngahauranga	250	7	5	275	1/4/26	7	5	
1024	Phillips, T. G.		Head Office, Wellington	250	7	5	275	1/4/26	7	5	
1025	Newburn, W.		Spare, Alexandra	250	7	5	275	1/4/26	7	5	
1026	Ruddle, L. J.		Rangitata	250	7	5	275	1/4/26	7	5	
1027	Thomson, W. J.		C.O.S.O., Wellington	250	7	5	275	1/4/26	7	5	
1028	Fogarty, E.		D.E.O., Invercargill	250	7	5	275	1/4/26	7	5	
1029	McCarthy, S. J.		L.E.O., Auckland	250	7	5	275	1/4/26	7	4	
1030	Nash, C. J.		Chief Acct.'s Office, Wellington	250	7	5	275	1/4/26	7	4	
1031	Roberts, R. M.		Allanton	250	7	5	275	1/4/26	7	4	
1032	Hayton, E. W.		Training School, Wellington	250	7	5	275	1/4/26	7	3	
1033	Roberts, G. C.		Dunsandel	250	7	5	275	1/4/26	7	3	
1034	Stewart, H. A.		W.S.M.O., Architectural Branch, Frankton Jn.	250	7	5	275	1/4/26	7	3	
1035	McDowell, I. L.		Hampden	250	7	5	275	1/4/26	7	3	
1036	Russell, R. P.		Whangarei	250	7	5	275	1/4/26	7	3	
1037	Aldridge, F. N.		Stores, Addington	250	7	5	275	1/4/26	7	3	
1038	Archibald, R.		Milton	250	7	5	275	1/4/26	7	3	
1039	Clarke, S. T.		Timaru	250	7	5	275	1/4/26	7	3	
1040	Black, H. A.		Thorndon	250	7	5	275	1/4/26	7	3	
1041	McMurtrie, L. J.		Hamilton	250	7	5	275	1/4/26	7	3	
1042	Wilson, V. E.		Ellerslie	250	7	5	275	1/4/26	7	2	
1043	Lewton, L. A.		Morven	250	7	5	275	1/4/26	7	2	
1044	Wilde, S. G.		Addington	250	7	5	275	1/4/26	7	2	
1045	Greenwood, J. R.		Waimangaroa Junction	250	7	5	275	1/4/26	7	2	
1046	Carter, W. A. L.		Reefton	250	7	5	275	1/4/26	7	2	
1047	Tull, A. W.		Invercargill Passenger	250	7	5	275	1/4/26	7	2	
1048	Bone, W. H.		Feilding	250	7	5	275	1/4/26	7	2	
1049	Barker, J. R.		D.T.M.O., Auckland	250	7	5	275	1/4/26	7	1	
1050	Torrance, J. A.		Relief, Christchurch	250	7	5	275	1/4/26	7	1	
1051	Sloane, A. A.		Waitotara	250	7	5	275	1/7/26	7	10	
1052	Burns, G. L.		Spare, Cromwell	250	7	5	275	1/7/26	7	11	
1053	Rogers, L. N.		Masterton	250	7	5	275	1/7/26	7	11	
1054	Muirhead, G. S.		Hokitika	250	7	5	275	1/7/26	7	11	
1055	O'Brien W. P.		Christchurch Passenger	250	7	5	275	15/10/26	7	10	
1056	Hills, B. K.		C.O.S.O., Wellington	295	7	5	295	5/3/27	3	1	8 0
1057	Watson, W. R.		Frankton Junction	250	7	4	250	1/4/26	7	9	
1058	Wallace, J. W.		Frankton	230	7	4	250	1/4/26	29	0	29 0
1059	Wadsworth, J.		Greymouth	230	7	4	250	1/4/26	7	2	
1060	Robinson, C. S.		Lyttelton	230	7	4	250	1/4/26	7	0	
1061	Kearney, F.		Relief, Dunedin	275	7	4	295	1/4/26	11	3	1 10
1062	Stamp, A. V.		New Plymouth	295	7	4	295	15/5/26	15	5	
1063	Heretini, W. R.		Waitara	230	7	4	250	1/7/26	7	10	
1064	Woolsey, B.		Abbotsford	275	7	4	295	13/8/26	12	7	5 6
1065	Oldridge, D. F.		Christchurch Goods	275	7	4	295	22/7/26	13	10	
1066	Hamblin, W. J.		Stores, Petone	275	7	4	295	19/8/26	15	1	
1067	Fulton, H. J.		L.E.O., Auckland	295	7	4	295	11/11/26	19	2	
1068	Ayson, D. J.		Wairoa	295	7	4	295	5/12/26	12	0	5 9
1069	Dunckley, N. H.		Te Kuiti	295	7	4	295	6/3/27	2	1	7 10
1070	Prescott, T. A.		Relief, Frankton Junc.	230	7	3	230	1/4/26	7	9	
1071	Smith, C. C.		Carterton	230	7	3	230	1/4/26	9	7	
1072	Veal, H. W. J.		Port Chalmers	210	7	3	230	23/4/26	6	11	
1073	Drummond, J. M.		Auckland Passenger	210	7	3	230	24/4/26	6	11	
1074	Dunn, A. T.		Rangiora	210	7	3	230	24/4/26	6	11	
1075	Johnston, W. A.		Greymouth	210	7	3	230	28/4/26	6	11	
1076	Leighton, R. G.		D.O., Nelson	210	7	3	230	29/4/26	6	11	
1077	Corkin, C. W.		Frankton Junction	210	7	3	230	30/4/26	6	11	
1078	Hickey, H. J.		Taumarunui	210	7	3	230	1/5/26	6	11	

RAILWAY DEPARTMENT CLASSIFICATION, 1926—continued.

Prog. No.	Name.	Classification.						Service.			
		Designation.	Location.	Salary on 31st March, 1926.	Grade, 1st April, 1926.	Subgrade.	Salary for Year ending 31st March, 1927.		Since last appointed.	Prior to Date last appointed.	For Superannuation Purposes.
							Amount.	Date.			

FIRST DIVISION—continued.

SUBDIVISION II—continued.

Salaried Staff not otherwise specified—continued.

				£			£		Y. M.	Y. M.	Y. M.
1079	Cahill, J. P.	Clerk	Oamaru	210	7	3	230	7/5/26	6 11	..	6 11
1080	Mullins, W.		Ormondville	210	7	3	230	6/6/26	6 10	..	6 10
1081	Butcher, W. R.	Technical Clerk	C.M.E.O., Wellington	295	7	3	295	20/7/26	10 7	..	10 7
1082	Petherbridge, W. F.	Clerk	Auckland Passenger	210	7	3	230	26/7/26	6 11	..	6 11
1083	Gallagher, E. M.	Draftsman	Signals, Wellington	295	7	3	295	17/8/26	20 5	..	20 5
1084	Crawford, C. R. H.	Clerk	Cust	210	7	3	230	1/9/26	6 11	..	6 11
1085	Hazlett, A.		Timaru	250	7	3	275	1/9/26	7 9	..	7 9
1086	Dempster, W.	Draftsman	Signals, Wellington	295	7	3	295	1/9/26	1 7	11 1	12 8
1087	Lowen, H. E.	Clerk	D.E.O., Dunedin	210	7	3	230	3/9/26	6 7	..	6 7
1088	Miller, W. J. M.		Waimarino	250	7	3	275	4/10/26	7 1	..	7 1
1089	Blackwell, W. G.		Dunedin Passenger	250	7	3	275	4/1/27	6 4	10 8	6 4
1090	Aekins, L.		Spare, Wellington Goods	295	7	3	295	4/1/27	1 3	21 8	5 8
1091	Shelton, G. W.		Sawmill, Frankton Jen.	295	7	3	295	4/1/27	1 3	29 8	2 7
1092	Dennehy, J.		Thorndon	210	7	3	230	8/3/27	6 1	..	6 1
1093	Hunt, J. N.		Ravensbourne	250	7	3	275	16/3/27	8 2	0 8	8 10
1094	Elliott, J.		Christchurch Goods	230	7	2	250	26/4/26	13 3	..	13 3
1095	Barnett, R. J.		Stirling	230	7	2	250	12/5/26	6 3	8 1	6 3
1096	Bennet, R. F.		Auckland Passenger	190	7	2	210	8/6/26	5 10	..	5 10
1097	Kayes, G. H.		C.M.E.O., Wellington	190	7	2	210	9/6/26	5 10	..	5 10
1098	Parlane, A. F.		L.F.O., Frankton Jn.	190	7	2	210	14/6/26	5 10	..	5 10
1099	Tie, M. A.		Tel. Office, Dunedin	190	7	2	210	15/6/26	5 10	..	5 10
1100	Heatley, D. W. R.		On loan, Cook Islands Department	190	7	2	210	21/6/26	5 0	..	5 0
1101	Swift, L. A.	Draftsman	Signals, Wellington	295	7	2	295	25/6/26	0 9	4 5	5 2
1102	Mackersey, C. A.		"	275	7	2	295	25/6/26	0 9	1 0	0 9
1103	Wills, W. O.	Clerk	W.S.M.O., Hillside	230	7	2	250	19/7/26	10 0	5 10	15 10
1104	Harris, E. C.		D.E.O., Christchurch	190	7	2	210	21/7/26	5 8	..	5 8
1105	O'Shea, A.		L.E.O., Auckland	190	7	2	210	26/7/26	5 8	..	5 8
1106	Watkins, M. H.		East Oxford	190	7	2	210	27/7/26	5 8	..	5 8
1107	Hannan, W.		Palmerston North	190	7	2	210	28/7/26	5 8	..	5 8
1108	Dixon, L. W.		Raetihi	190	7	2	210	9/8/26	5 10	..	5 10
1109	Robinson, W. S.		L.F.O., Wanganui	190	7	2	210	26/8/26	5 7	..	5 7
1110	Mardon, C. S.		Palmerston North	190	7	2	210	28/8/26	5 7	..	5 7
1111	Blackburn, R. C.		D.E.O., Auckland	190	7	2	210	30/9/26	5 10	..	5 10
1112	Clark, H. F.		Gisborne	190	7	2	210	5/10/26	5 8	..	5 8
1113	Wilson, J. H.		Chief Acct.'s Office, Wellington	190	7	2	210	10/10/26	4 0	..	4 0
1114	Calcutt, J. F.		D.T.M.O., Christchurch	190	7	2	210	18/10/26	5 5	..	5 5
1115	Condon, T.		Rakaia	230	7	2	250	18/10/26	5 6	1 9	5 6
1116	McIntyre, J. M. J.		Westport	190	7	2	210	25/10/26	5 5	..	5 5
1117	Kaye, G. O.		Stores, Addington	190	7	2	210	25/10/26	5 5	..	5 5
1118	Stevenson, N. L.		Dannevirke	190	7	2	210	26/10/26	5 5	..	5 5
1119	Trotter, E. W.		Refreshment Branch, Wellington	190	7	2	210	26/10/26	5 5	..	5 5
1120	Bonetti, W. A. G.		Advertising Branch, Wellington	190	7	2	210	30/10/26	5 5	..	5 5
1121	Hoult, D. M.		C.B.O., Wellington	190	7	2	210	1/11/26	5 5	..	5 5
1122	Stout, R. G. K.		W.S.M.O., Hillside	275	7	2	295	1/11/26	14 11	..	14 11
1123	Patterson, J. A.		Auckland Passenger	190	7	2	210	2/11/26	5 5	..	5 5
1124	Bain, J. A. C.		Wairio	190	7	2	210	8/11/26	5 5	..	5 5
1125	East, C. R.		Refreshment Branch, Wellington	190	7	2	210	11/11/26	5 5	..	5 5
1126	McLay, A. D.		Makarewa	190	7	2	210	15/11/26	5 5	..	5 5
1127	Hoskin, H. T.		D.E.O., Wellington	190	7	2	210	16/11/26	5 4	..	5 4
1128	Thurlow, J. F.		D.E.O., Auckland	190	7	2	210	19/11/26	5 4	..	5 4
1129	Butcher, E. L. G.		Auckland Goods	190	7	2	210	20/11/26	5 4	..	5 4
1130	Cooke, R. G.		Chief Acct.'s Office, Wellington	230	7	2	250	22/11/26	11 11	0 1	12 0
1131	Jesse, B. A.		L.F.O., Wanganui	190	7	2	210	26/11/26	5 8	..	5 8
1132	Blakeway, E. J.		D.T.M.O., Auckland	190	7	2	210	29/11/26	4 7	..	4 7
1133	Keenan, J. C. L.		Stores, Hillside	190	7	2	210	1/12/26	5 4	..	5 4
1134	Hartley, A.		L.F.O., Dunedin	190	7	2	210	2/12/26	5 4	..	5 4
1135	Besley, L. W. F.		S. I. Div. Supt.'s Office, Christchurch	190	7	2	210	5/12/26	4 7	..	4 7
1136	Porter, L.		Balclutha	190	7	2	210	6/12/26	5 4	..	5 4
1137	McIver, M. W.		Alexandra	190	7	2	210	1/1/27	5 3	..	5 3
1138	Malcolm, I. M.	Draftsman	D.E.O., Dunedin	210	7	3	230	5/1/27	5 3	..	5 3
1139	Bargh, A. J.		C.M.E.O., Wellington	275	7	2	295	6/1/27	1 0	19 4	4 11
1140	McLean, J. W.	Clerk	L.F.O., Greymouth	190	7	2	210	10/1/27	5 3	..	5 3
1141	Geddes, A. J.		C.M.E.O., Wellington	190	7	2	210	13/1/27	5 3	..	5 3
1142	Robinson, E. R.		Power-house Superintendent's Office, Otira	190	7	2	210	17/1/27	5 2	..	5 2
1143	Lucy, W. E.	Draftsman	D.E.O., Dunedin	210	7	3	230	17/1/27	5 2	..	5 2
1144	Fisher, B. V. P.	Clerk	Miller's Flat	190	7	2	210	24/1/27	5 2	..	5 2
1145	King, R. C. V.		Hokitika	190	7	2	210	25/1/27	5 2	..	5 2

RAILWAY DEPARTMENT CLASSIFICATION, 1926—continued.

Prog. No.	Name.	Classification.						Service.			
		Designation.	Location.	Salary on 31st March, 1926.	Grade 1st Apr. 1, 1926.	Subgrade.	Salary for Year ending 31st March, 1927.		Since last appointed.	Prior to Date last appointed.	For Super-annuation Purpose.
							Amount.	Date.			
FIRST DIVISION—continued.											
SUBDIVISION II—continued.											
<i>Salaried Staff not otherwise specified—continued.</i>											
1146	Culling, F. G.	Clerk	Gore	£ 190	7	2	£ 210	27/1/27	Y. M.	Y. M.	Y. M.
1147	Currie, D. J.	Surveying Draftsman	Architectural Branch, Wellington	210	7	3	230	31/1/27	5 2	..	5 2
1148	Schriffer, J. T.	Clerk	Tel. Office, Dunedin	190	7	2	210	1/2/27	5 2	..	5 2
1149	Hansen, C. M.	"	Studholme Junction	190	7	2	210	6/2/27	5 2	..	5 2
1150	Wilson, R. G.	"	Stores, Newmarket	190	7	2	210	14/2/27	5 2	..	5 2
1151	Johnston, W. J.	"	Omakau	190	7	2	210	17/2/27	5 1	..	5 1
1152	Morrison, L. E.	"	Lyttelton	190	7	2	210	23/2/27	5 1	..	5 1
1153	McAuslin, J. F.	"	Newmarket	190	7	2	210	25/2/27	5 1	..	5 1
1154	Graham, W. R.	"	Te Awamutu	190	7	2	210	28/2/27	5 1	..	5 1
1155	Brown, K. C.	"	W.S.M.O., Newmarket	190	7	2	210	28/2/27	5 1	..	5 1
1156	Ruston, J. R.	"	Chief Acct.'s Office, Wellington	190	7	2	210	28/2/27	5 1	..	5 1
1157	Milnes, J. C.	"	D.E.O., Auckland	190	7	2	210	28/2/27	5 1	..	5 1
1158	Haigh, A. E.	"	Clyde	190	7	2	210	1/3/27	5 1	..	5 1
1159	Thorn, W. J.	"	Tel. Office, Dunedin	190	7	2	210	1/3/27	5 1	..	5 1
1160	O'Callaghan, J. A.	"	Stores, Petone	190	7	2	210	1/3/27	5 1	..	5 1
1161	Roache, E. L.	"	Huntly	190	7	2	210	1/3/27	5 1	..	5 1
1162	Scott, W. A.	"	Tahakopa	190	7	2	210	2/3/27	5 1	..	5 1
1163	Buchan, A.	"	Dunedin Passenger	155	7	2	210	2/3/27	5 1	..	5 1
1164	Soper, V. D.	"	D.T.M.O., Invercargill	190	7	2	210	3/3/27	5 1	..	5 1
1165	O'Hara, W. K. M.	Draftsman	D.E.O., Auckland	210	7	3	230	5/3/27	5 1	..	5 1
1166	Hannah, J. R.	Clerk	Christchurch Goods	190	7	2	210	7/3/27	5 1	..	5 1
1167	Lawrie, H. E.	"	Gore	190	7	2	210	7/3/27	5 1	..	5 1
1168	Lister, F. F.	"	Stores, Hillside	190	7	2	210	7/3/27	5 1	..	5 1
1169	Barton, E. J.	Clerk	Inspector, Building-construction Office, Frankton Junction	190	7	2	210	7/3/27	5 1	..	5 1
1170	Wood, H. C.	"	W.S.M.O., Hillside	190	7	2	210	7/3/27	5 1	..	5 1
1171	Smeaton, F. L. J.	"	Dunedin Passenger	190	7	2	210	8/3/27	5 2	..	5 2
1172	Brooks, W. S.	"	Relief, New Plymouth	190	7	2	210	8/3/27	5 1	0 7	5 1
1173	Adams, T. A.	Draftsman	D.E.O., Wellington	210	7	3	230	12/3/27	5 1	..	5 1
1174	Blake, N.	Clerk	Paeroa	190	7	2	210	14/3/27	5 1	..	5 1
1175	Smith, C. A.	"	L.E.O., Christchurch	190	7	2	210	14/3/27	5 1	..	5 1
1176	Lafferty, H. R.	"	Tel. Office, Auckland	190	7	2	210	17/3/27	5 0	..	5 0
1177	Robert, L. A.	"	Auckland Passenger	190	7	2	210	17/3/27	5 0	..	5 0
1178	O'Kane, B.	"	L.E.O., Auckland	190	7	2	210	21/3/27	5 0	..	5 0
1179	Taylor, L. A. M.	"	Dunedin Passenger	190	7	2	210	22/3/27	5 0	..	5 0
1180	Raeburn, J. L.	Draftsman	D.E.O., Ohakune	210	7	3	230	23/3/27	5 0	..	5 0
1181	Saunders, A. H.	Clerk	Christchurch Goods	190	7	2	210	29/3/27	5 0	..	5 0
1182	Grey, F. A.	"	Dargaville	190	7	1	190	1/4/26	6 9	..	7 4
1183	Millin, C. J.	"	L.E.O., Auckland	155	7	1	190	1/4/26	5 0	..	5 0
1184	Hayman, G. L.	"	Tel. Office, Ch'ch	155	7	1	190	1/4/26	5 0	..	5 0
1185	Jones, E. H.	"	Auckland Goods	..	7	1	295	1/4/26	1 day	18 8	..
1186	Crisp, C. A. B.	"	Wellington Goods	..	7	1	275	1/4/26	1 ..	11 7	..
1187	Goodland, J. F.	"	Chief Acct.'s Office, Wellington	..	7	1	295	1/4/26	1 ..	12 2	..
1188	McAlister, H. S.	"	W.S.M.O., Architectural Branch, Frankton Junction	..	7	1	250	1/4/26	1 ..	13 6	..
1	Taylor, W. R.	Cadet	Stores, Newmarket	155	7	1	190	4/4/26	5 0	..	5 0
2	Burke, J.	"	C.E.O., Wellington	155	7	1	190	5/4/26	5 2	..	5 2
3	Gillespie, W. D. L.	"	Rangiora	155	7	1	190	5/4/26	5 0	..	5 0
4	Rea, E. M.	"	Signals, Wellington	155	7	1	190	8/4/26	5 4	0 4	5 4
5	Money, L. C.	"	Auckland Goods	155	7	1	190	11/4/26	5 0	..	5 0
6	Workman, N. S.	"	Pahiatua	155	7	1	190	12/4/26	5 0	..	5 0
7	Sewell, R. G.	"	Tel. Office, Dunedin	155	7	1	190	12/4/26	5 0	..	5 0
8	Westfield, B.	"	Chief Acct.'s Office, Wellington	155	7	1	190	12/4/26	5 0	..	5 0
9	Williams, R. A.	"	Ditto	155	7	1	190	13/4/26	5 1	..	5 1
10	Ballingall, R. W.	"	Blenheim	155	7	1	190	14/4/26	5 0	..	5 0
11	Dykes, J. B.	"	On loan, P.W. Dept.	155	7	1	190	14/4/26	5 0	..	5 0
12	Chapman, A. E.	"	D.E.O., Auckland	155	7	1	190	14/4/26	5 0	..	5 0
13	Smith, S.	"	D.T.M.O., Wanganui	155	7	1	190	19/4/26	4 11	..	4 11
14	Townley, H. C.	"	Onehunga	155	7	1	190	19/4/26	4 11	..	5 10
15	Dineen, E. L.	"	D.E.O., Wanganui	155	7	1	190	20/4/26	5 0	..	5 0
16	Jameson, W. F.	"	Inspector, Building-construction Office, Frankton Junction	155	7	1	190	21/4/26	4 11	..	4 11
17	Carter, W. C. J.	"	Greymouth	155	7	1	190	22/4/26	4 11	..	4 11
18	Knight, D. K.	"	D.T.M.O., Auckland	155	7	1	190	25/4/26	4 11	..	4 11
19	McAnelly, M. H.	"	Winton	155	7	1	190	26/4/26	4 11	..	4 11
20	Lucas, L. C.	"	Taumarunui	155	7	1	190	2/5/26	4 11	..	4 11
21	Sadler, F. A.	"	Greymouth	155	7	1	190	2/5/26	4 11	..	4 11
22	Horne, W. C.	"	Relief, Ohakune	155	7	1	190	2/5/26	4 11	..	4 11

RAILWAY DEPARTMENT CLASSIFICATION, 1926—continued.

I reg. No.	Name.	Classification.						Service.			
		Designation.	Location.	Salary on 31st March, 1926.	Grade, 1st April, 1926.	Subgrade.	Salary for Year ending 31st Mar. h. 1927.		Since last appointed.	Prior to Date last appointed.	For Super-annuation Purposes.
							Amount.	Date.			

FIRST DIVISION—continued.

SUBDIVISION II—continued.

Salaried Staff not otherwise specified—continued.

				£			£	Y. M.	Y. M.	Y. M.
23	Foreman, C. G. ..	Cadet	Papatotē	155	7	1	190	6/5/26	4 11	4 11
24	Coughlan, M. P. ..	"	Mount Eden	155	7	1	190	9/5/26	4 11	4 11
25	MacLeod, J. ..	"	Christchurch Goods	155	7	1	190	9/5/26	4 11	4 11
26	Hayward, T. H. ..	"	Relief, Balclutha	155	7	1	190	10/5/26	4 11	4 11
27	Steele, L. M. ..	"	L.E.O., Auckland	155	7	1	190	12/5/26	5 6	5 6
28	Trearey, A. W. ..	"	Mill-manager's Office, Frankton Junction	155	7	1	190	13/5/26	4 11	4 11
29	Middleton, F. ..	"	Stores Shipper's Office, Wellington	155	7	1	190	16/5/26	5 4	5 4
30	McCambridge, A. D.	"	L.F.O., Invercargill	155	7	1	190	1/6/26	5 2	5 2
31	Dinnington, T. R.	"	Kingston	155	7	1	190	2/6/26	4 10	4 10
32	Cockburn, H. W. ..	"	I.P.W.O., Dunedin	155	7	1	190	12/6/26	5 4	5 4
33	Judge, R. ..	"	Stores, Invercargill	155	7	1	190	13/6/26	4 10	4 10
34	Wise, L. G. ..	"	Greymouth	155	7	1	190	13/6/26	4 10	4 10
35	Ledsham, H. P. ..	"	Ngahere	155	7	1	190	17/6/26	5 0	5 0
36	Mitchell, P. L. ..	"	D.T.M.O., Wellington	155	7	1	190	10/10/26	4 8	4 8
37	Gandell, A. T. ..	Civil Engineering Cadet	D.E.O., Christchurch	165	7	2	210	16/7/26	5 5	5 5
38	Lovatt, C. R. ..	"	Signals, Wellington	165	7	2	210	23/7/26	4 8	4 8
39	Veal, C. J. ..	Cadet	Dunedin Passenger	155	7	1	190	29/7/26	4 8	4 8
40	Mitchell, W. V. ..	"	Head Office, Wellington	155	7	1	190	1/8/26	4 8	4 8
41	Rapson, J. L. ..	"	Sawmill, Frankton Jn.	155	7	1	190	2/8/26	5 0	5 0
42	Liddle, R. F. ..	"	C.O.S.O., Wellington	155	7	1	190	4/8/26	4 8	4 8
43	McLachlan, A. C.	"	Relief, D.T.M.O., Wellington	155	7	1	190	5/8/26	4 8	4 8
44	Dennehy, F. V. ..	"	Oamaru	155	7	1	190	8/8/26	5 3	5 3
45	Gerraghty, C. ..	"	L.F.O., Wellington	135	8	5	155	17/11/26	4 8	4 8
46	North, E. R. P. ..	"	Napier	155	7	1	190	9/8/26	4 8	4 8
47	Palmer, E. R. H. ..	"	Head Office, Wellington	155	7	1	190	9/8/26	4 8	4 8
48	Dunnage, R. A. ..	"	D.E.O., Invercargill	155	7	1	190	15/8/26	4 8	4 8
49	Brown, F. P. ..	"	Milton	155	7	1	190	22/8/26	4 7	4 7
50	Paterson, R. P. ..	"	Opawa	155	7	1	190	1/9/26	5 1	5 1
51	Hunt, M. A. ..	"	C.M.E.O., Wellington	155	7	1	190	1/9/26	4 7	4 7
52	Mulder, P. ..	"	Port Chalmers Upper	155	7	1	190	2/9/26	4 7	4 7
53	MacLennan, R. W.	"	D.E.O., Dunedin	155	7	1	190	6/9/26	4 7	4 7
54	Hampton, R. A. L.	"	Tel. Office, Ohakune	155	7	1	190	6/9/26	4 7	4 7
55	McGregor, R. J. C.	"	Newmarket	155	7	1	190	13/9/26	4 7	4 7
56	Stanton, J. ..	"	Riversdale	155	7	1	190	20/9/26	4 6	4 6
57	Dwyer, T. J. ..	"	Relief, Christchurch	155	7	1	190	22/9/26	4 6	4 6
58	Higgs, W. S. ..	"	C.O.S.O., Wellington	155	7	1	190	27/9/26	4 8	4 8
59	Gallagher, A. J. ..	"	Tel. Office, Auckland	155	7	1	190	4/10/26	4 6	4 6
60	Robinson, A. A. G.	"	Relief, Auckland	155	7	1	190	13/10/26	5 0	5 0
61	Maclean, D. D. F.	"	Dunedin Goods	155	7	1	190	17/10/26	4 5	4 5
62	Hall, W. A. ..	"	Auckland Passenger	155	7	1	190	31/10/26	4 8	4 8
63	McTigue, J. W. ..	"	Dunedin Goods	155	7	1	190	15/11/26	4 8	4 8
64	McQuade, C. S. ..	"	Gisborne	155	7	1	190	17/11/26	4 11	4 11
65	Lee, H. ..	"	Rakaia	155	7	1	190	22/11/26	5 0	5 0
66	Nightingale, C. R.	"	Auckland Goods	155	7	1	190	24/11/26	4 8	4 8
67	Cunningham, C.E.F.	"	C.O.S.O., Wellington	155	7	1	190	25/11/26	5 0	5 0
68	Collin, J. T. ..	"	Head Office, Wellington	155	7	1	190	26/12/26	3 6	3 6
69	Adams, E. H. M. ..	Civil Engineering Cadet	D.E.O., Wanganui	165	7	2	210	27/3/27	4 0	4 0
70	McDougall, R. A.	Cadet	Architectural Branch, Wellington	135	8	5	155	1/4/26	5 0	5 0
71	Moss, R. M. ..	"	C.M.E.O., Wellington	135	8	5	155	12/4/26	4 0	4 0
72	Butterworth, T. ..	"	D.E.O., Invercargill	135	8	5	155	12/4/26	4 0	4 0
73	McLaggan, H. J.	"	Wellington Goods	135	8	5	155	13/4/26	4 0	4 0
74	Carlyle, L. G. S.	"	Thames South	135	8	5	155	20/4/26	4 11	4 11
75	Hall, J. B. ..	"	D.T.M.O., Auckland	135	8	5	155	26/4/26	3 11	3 11
76	Burden, J. ..	"	Palmerston	135	8	5	155	26/4/26	3 11	3 11
77	Laurence, G. ..	"	Head Office, Wellington	135	8	5	155	6/5/26	3 11	3 11
78	Ainslie, A. ..	Mechanical Engineering Cadet	C.M.E.O., Wellington	145	8	5	165	8/5/26	3 11	3 11
79	North, A. L. ..	Cadet	On loan, P.W. Dept.	135	8	5	155	10/5/26	3 11	3 11
80	Snowden, R. ..	"	D.E.O., Auckland	135	8	5	155	23/5/26	3 10	3 10
81	Worsfold, J. R. D.	"	D.E.O., Wellington	135	8	5	155	2/6/26	3 10	3 10
82	Ward, C. B. ..	"	Head Office, Wellington	135	8	5	155	5/6/26	3 10	3 10
83	Levestam, G. ..	"	Westport	135	8	5	155	12/6/26	3 10	3 10
84	Brough, A. H. ..	"	Auckland Passenger	135	8	5	155	12/6/26	3 10	3 10
85	Harrison, R. T. ..	"	Tuakau	135	8	5	155	12/6/26	3 10	3 10
86	Mackey, H. R. ..	"	Wanganui Passenger	135	8	5	155	12/6/26	3 10	3 10
87	Howatson, G. M.	"	D.T.M.O., Christchurch	135	8	5	155	13/6/26	3 10	3 10
88	O'Brien, N. J. ..	"	S.I. Div. Supt.'s Office, Christchurch	135	8	5	155	13/6/26	3 10	3 10
89	Boyle, B. ..	"	Stratford	135	8	5	155	15/6/26	3 10	3 10
90	Macpherson, A. L.	"	D.O., Picton	135	8	5	155	20/6/26	3 9	3 9
91	Bain, L. D. ..	"	Timaru	135	8	5	155	21/6/26	3 9	3 9

RAILWAY DEPARTMENT CLASSIFICATION, 1926—continued.

Prog. No.	Name.	Classification.							Service.		
		Designation.	Location.	Salary on 31st March, 1926.	Grade, 1st April, 1926.	Subgrade.	Salary for Year ending 31st March, 1927.		Since last appointed.	Prior to Date last appointed.	For Super-annuation Purposes.
							Amount.	Date.			

FIRST DIVISION—continued.

SUBDIVISION II—continued.

Salaried Staff not otherwise specified—continued.

Prog. No.	Name.	Designation.	Location.	£	s	d	£	Y. M.	Y. M.	Y. M.
92	Brown, T. D. P.	Cadet	Kumara	135	8	5	155	28/6/26	3 9	3 9
93	Dollimore, H. N.	"	Head Office, Wellington	135	8	5	155	6/7/26	3 0	3 0
94	Fisher, C. R. C.	"	D.O., Gisborne	135	8	5	155	10/7/26	3 9	3 9
95	Harvey, L. W.	"	Granity	135	8	5	155	24/7/26	3 8	3 8
96	Pringle, I. S. J.	"	Mosgiel	135	8	5	155	5/9/26	3 7	3 7
97	Walker, A. R.	"	Relief, Invercargill	135	8	5	155	14/9/26	3 7	3 7
98	Murray, F. R.	"	Training School, Wellington	135	8	5	155	17/10/26	3 6	3 6
99	Meachen, C.	"	Advertising Branch, Wellington	135	8	5	155	15/1/27	3 3	4 0
100	Jenkins, A.	"	Petone	135	8	5	155	19/1/27	3 2	3 2
101	Roussell, R.	"	Relief, Thorndon	135	8	5	155	19/1/27	3 2	3 2
102	Brittenden, E. C.	"	Takapau	135	8	5	155	22/1/27	3 2	3 2
103	Power, A. J.	"	Relief, Waipukurau	135	8	5	155	23/1/27	3 2	3 2
104	Moloney, N. T.	"	C.B.O., Christchurch	135	8	5	155	24/1/27	3 2	3 2
105	Scott, A.	"	C.E.O., Wellington	135	8	5	155	26/1/27	3 2	3 2
106	Smales, F. L.	"	Tel. Office, Ohakune	135	8	5	155	29/1/27	3 2	3 2
107	Berrill, E. W.	"	W.S.M.O., Petone	135	8	5	155	29/1/27	3 2	3 2
108	Farr, H. E.	"	Westport	135	8	5	155	31/1/27	3 2	3 2
109	Stevenson, E. L.	"	On loan, P.W. Dept.	135	8	5	155	1/2/27	3 2	3 2
110	Earland, F. P.	"	Dunedin Goods	135	8	5	155	2/2/27	3 2	3 2
111	Lindsay, I. W. S.	"	D.T.M.O., Dunedin	135	8	5	155	2/2/27	3 2	3 2
112	O'Flaherty, T. P.	"	Signals, Wellington	135	8	5	155	2/2/27	3 2	3 2
113	Brewer, T. A.	"	Auckland Passenger	135	8	5	155	12/2/27	3 2	3 2
114	Egan, A. W.	"	D.T.M.O., Invercargill	135	8	5	155	19/2/27	3 1	3 1
115	Wilson, G. H.	"	Tel. Office, Wanganui	135	8	5	155	20/2/27	3 1	3 1
116	Hope, M. J.	"	Waihi	135	8	5	155	10/3/27	2 7	2 7
117	Dennison, C. J.	"	Stores, Petone	115	8	4	135	7/4/26	3 0	3 0
118	Tulloch, R. A.	"	W.S.M.O., East Town	115	8	4	135	9/4/26	3 0	3 0
119	McKay, J. S. W.	"	On loan, P.W. Dept.	115	8	4	135	10/4/26	3 0	3 0
120	Lucy, T. B.	"	Greymouth	115	8	4	135	11/4/26	3 0	3 0
121	Warren, E. C.	"	Tel. Office, Wanganui	115	8	4	135	13/4/26	3 0	3 0
122	Dunnet, C. F.	"	Christchurch Passenger	115	8	4	135	14/4/26	3 0	3 0
123	Musson, H. R. W.	"	Waimate	115	8	4	135	16/4/26	3 0	3 0
124	Culling, H. J.	"	Relief, Dunedin	115	8	4	135	16/4/26	3 0	3 0
125	Gowen, G. W.	"	New Plymouth	115	8	4	135	16/4/26	3 0	3 0
126	Clayton, T. N.	"	D.T.M.O., Auckland	115	8	4	135	20/4/26	2 11	2 11
127	O'Toole, R.	"	Taumarunui	115	8	4	135	21/4/26	2 11	2 11
128	Walls, J. W. S.	"	Stores, Greymouth	115	8	4	135	24/4/26	3 0	3 0
129	Garlick, J. G. H.	"	L.F.O., Christchurch	115	8	4	135	24/4/26	2 11	2 11
130	Orr, K.	"	Taumarunui	115	8	4	135	25/4/26	2 11	2 11
131	Maxwell, K. A.	"	Signals, Wellington	115	8	4	135	25/4/26	2 11	2 11
132	Rattray, J.	"	D.T.M.O., Ohakune	115	8	4	135	27/4/26	2 11	2 11
133	Bartram, C. W.	"	Taihape	115	8	4	135	30/4/26	2 11	2 11
134	McLachlan, N. B.	"	Wanganui Goods	115	8	4	135	30/4/26	2 11	2 11
135	Welch, J. W. F.	Civil Engineering Cadet	Signals, Wellington	125	8	4	145	30/4/26	2 11	2 11
136	Collins, L. G.	Cadet	Head Office, Wellington	115	8	4	135	4/5/26	2 11	2 11
137	Thrupp, E. J. T.	"	C.E.O., Wellington	115	8	4	135	10/5/26	2 11	2 11
138	Walker, W. G. A.	"	C.O.S.O., Wellington	115	8	4	135	10/5/26	2 11	2 11
139	Brighton, O.	"	Invercargill Passenger	115	8	4	135	14/5/26	2 11	2 11
140	McArthur, E. D.	"	Ashburton	115	8	4	135	16/5/26	2 11	2 11
141	Rappe, K. G.	Mechanical Engineering Cadet	Addington	125	8	4	145	21/5/26	2 10	2 10
142	Warren, J. W. H.	Cadet	L.F.O., Napier	115	8	4	135	5/6/26	2 10	2 10
143	Brown, W. G.	"	Auckland Goods	115	8	4	135	18/6/26	2 10	2 10
144	Shepherd, J. L.	"	Advertising Branch, Wellington	115	8	4	135	24/8/26	2 7	2 7
145	Horne, V. E. R.	"	C.E.O., Wellington	115	8	4	135	3/9/26	2 7	2 7
146	Bliss, A. M. R.	"	Chief Acct.'s Office, Wellington	115	8	4	135	4/9/26	2 7	2 7
147	Couch, A. T. R.	"	Lyttelton	115	8	4	135	4/9/26	2 7	2 7
148	Moore, C. P.	"	Stores, Newmarket	115	8	4	135	5/9/26	2 7	2 7
149	Hunt, L. T.	"	Timaru	115	8	4	135	6/9/26	2 7	2 7
150	Parker, J. G.	"	Lyttelton	115	8	4	135	7/9/26	2 7	2 7
151	Kenny, W. H.	"	Eltham	115	8	4	135	13/9/26	2 7	2 7
152	Wogan, N. L.	"	Christchurch Passenger	115	8	4	135	14/9/26	2 7	2 7
153	Nicholls, G. A.	"	L.F.O., Auckland	115	8	4	135	17/9/26	2 7	2 7
154	Steele, W. A.	"	N.I. Div. Supt.'s Office, Auckland	115	8	4	135	22/9/26	2 6	2 6
155	Wright, W. G.	"	Spare, Miller's Flat	115	8	4	135	25/9/26	2 6	2 6
156	Lester, F. J.	"	Relief, Christchurch	115	8	4	135	25/9/26	2 6	2 6
157	Spry, A. L.	"	Tel. Office, Wellington	115	8	4	135	26/9/26	2 6	2 6
158	Middleton, J. H. M.	"	Stores, Newmarket	115	8	4	135	30/9/26	2 7	2 7
159	Cole, T. E.	"	D.O., Nelson	115	8	4	135	1/10/26	2 6	2 6
160	France, G. J.	"	Lower Hutt	115	8	4	135	9/10/26	2 6	2 6

RAILWAY DEPARTMENT CLASSIFICATION, 1926—continued.

Prog. No.	Name.	Classification.						Salary for Year ending 31st March 1927.		Service.		
		Designation.	Location.	Salary on 31st March, 1926.	Grade, 1st April, 1926.	Subgrade.	Amount.	Date.	Since last appointed.	Prior to Date last appointed.	For Super-annuation Purposes.	

FIRST DIVISION—continued.

SUBDIVISION II—continued.

Salaried Staff not otherwise specified—continued.

Prog. No.	Name.	Designation.	Location.	£			£	Date.	Y. M.	Y. M.	Y. M.
161	Diggle, J.	Cadet	D.T.M.O., Auckland	115	8	4	135	13/10/26	2	6	5
162	Downes, L.	"	Tel. Office, Wellington	115	8	4	135	16/10/26	2	6	5
163	Brown, M. V.	"	Rakaia	115	8	4	135	17/10/26	2	6	5
164	Drager, L. E.	"	Lambton	115	8	4	135	23/10/26	2	5	5
165	Baker, H. M. P.	"	Woodville	115	8	4	135	24/10/26	2	5	5
166	Hearn, G. J. D.	"	Relief, Greymouth	115	8	4	135	30/10/26	2	5	5
167	Jaggers, O. J.	"	Christchurch Passenger	115	8	4	135	31/10/26	2	5	5
168	Burrell, R. J.	"	Taumarunui	115	8	4	135	1/11/26	2	5	5
169	Burke, G. G.	"	Putaruru	115	8	4	135	5/11/26	2	5	5
170	Hyland, K. S.	"	Dunedin Passenger	115	8	4	135	5/11/26	2	5	5
171	Gallagher, V. V.	"	Little River	115	8	4	135	5/11/26	2	5	5
172	Martin, A. J.	"	L.F.O., Whangarei	115	8	4	135	6/11/26	2	5	5
173	Parker, C. J.	"	Stores, Newmarket	115	8	4	135	6/11/26	2	5	5
174	Higgs, H. A.	"	Nelson	115	8	4	135	7/11/26	2	5	5
175	Smith, P. H.	"	F.O.W.O., Addington	115	8	4	135	7/11/26	2	5	5
176	McNeill, A.	"	Tel. Office, Invercargill	115	8	4	135	15/11/26	2	5	5
177	Knowles, H. A.	"	Invercargill Goods	115	8	4	135	21/11/26	2	4	4
178	Spicer, H. V.	"	D.E.O., Christchurch	115	8	4	135	26/11/26	2	4	4
179	Brooker, C. G. S.	"	Lumsden	115	8	4	135	26/11/26	2	4	4
180	Taylor, R. P.	"	Heriot	115	8	4	135	26/11/26	2	4	4
181	Baird, N. B.	"	Newmarket	115	8	4	135	27/11/26	2	4	4
182	Cheyne, D. C.	"	Relief, Wellington	115	8	4	135	28/11/26	2	4	4
183	Wilson, C. G. S.	"	Relief, Palmerston N.	115	8	4	135	30/11/26	2	4	4
184	Forno, D. C.	"	Palmerston North	115	8	4	135	30/11/26	2	4	4
185	McDonald, F. A.	"	Upper Hutt	115	8	4	135	1/12/26	2	4	4
186	Cooper, L. V. G.	"	Petone	115	8	4	135	4/12/26	2	4	4
187	Bredenbeck, R. B.	"	Te Kuiti	115	8	4	135	4/12/26	2	4	4
188	Carlyle, H. V.	"	Marton	115	8	4	135	10/12/26	2	4	4
189	McLeman, H. L.	"	D.E.O., Christchurch	115	8	4	135	10/12/26	2	4	4
190	Dew, E. W.	"	Hastings	115	8	4	135	11/12/26	2	4	4
191	Geddes, J. W. A.	"	Port Chalmers	115	8	4	135	13/12/26	2	4	4
192	Flannery, J. W. T.	"	Queenstown	115	8	4	135	14/12/26	2	4	4
193	Watts, H. W.	"	Head Office, Wellington	115	8	4	135	17/12/26	2	4	4
194	Murgatroyd, B. D.	"	Dangiora	115	8	4	135	19/12/26	2	3	3
195	Waterhouse, M.	"	R.T.M.O., Christchurch	115	8	4	135	20/12/26	2	3	3
196	McConnell, S. R.	"	Clinton	115	8	4	135	21/12/26	2	3	3
197	Milne, T. K.	"	Tel. Office, Invercargill	115	8	4	135	22/12/26	2	3	3
198	Waller, B. G.	"	W.S.M.O., Hillside	115	8	4	135	9/1/27	2	3	3
199	Ashman, R. A.	"	L.F.O., Wellington	115	8	4	135	15/1/27	2	3	3
200	Lythgow, J. R.	"	Reefton	115	8	4	135	16/1/27	2	3	3
201	Funke, N. S.	"	Pukekohe	115	8	4	135	16/1/27	2	3	3
202	Thomas, K. J.	"	Refreshment Branch, Wellington	115	8	4	135	16/1/27	2	3	3
203	Pointon, V. A.	"	Napier	115	8	4	135	17/1/27	2	3	3
204	Barnes, J. J.	"	Dunedin Goods	115	8	4	135	18/1/27	2	3	3
205	Williams, A. J.	"	Tel. Office, Christchurch	115	8	4	135	21/1/27	2	2	2
206	McMillan, G.	"	D.T.M.O., Christchurch	115	8	4	135	21/1/27	2	2	2
207	Kirkwood, F. J.	"	D.E.O., Auckland	115	8	4	135	21/1/27	2	2	2
208	McKain, D.	"	Tel. Office, Wanganui	115	8	4	135	21/1/27	2	2	2
209	Thomas, V. O. M.	"	Hawera	115	8	4	135	23/1/27	2	2	2
210	Hill, J. H.	"	Invercargill Passenger	115	8	4	135	24/1/27	2	2	2
211	Fraser, J.	"	Relief, Port Chalmers	115	8	4	135	28/1/27	2	2	2
212	Berry, R.	"	Addington	115	8	4	135	4/2/27	2	2	2
213	Molloy, A. J.	"	Invercargill Goods	115	8	4	135	5/2/27	2	2	2
214	Alexander, V. J.	"	Thorndon	115	8	4	135	5/2/27	2	2	2
215	Serimgeour, M. G.	"	Stores, Petone	115	8	4	135	8/2/27	2	2	2
216	Grogan, L. J.	"	W.S.F.O., Westport	115	8	4	135	9/2/27	2	2	2
217	Garing, W. S.	"	Palmerston North	115	8	4	135	9/2/27	2	2	2
218	Whitehead, A. J. F.	"	Spare, Rotorua	115	8	4	135	12/2/27	2	2	2
219	Wilson, H. C.	"	W.S.M.O., Addington	115	8	4	135	12/2/27	2	2	2
220	James, J. G.	"	Stores, Greymouth	115	8	4	135	13/2/27	2	2	2
221	McGowan, T. F.	"	Waimarino	115	8	4	135	13/2/27	2	2	2
222	Hill, C. J.	"	Waimate	115	8	4	135	15/2/27	2	2	2
223	Cooper, R. T.	"	Tel. Office, Christchurch	115	8	4	135	18/2/27	2	1	3
224	Gordon, A. E. T.	"	Ashburton	115	8	4	135	18/2/27	2	1	2
225	Mitchell, A. V.	"	Johnsonville	115	8	4	135	18/2/27	2	1	2
226	Lawrence, F. M.	"	Chief Acct.'s Office, Wellington	115	8	4	135	18/2/27	2	1	2
227	Upson, G. A.	"	L.E.O., Auckland	115	8	4	135	19/2/27	2	1	2
228	Eggelton, F.	"	Greymouth	115	8	4	135	25/2/27	2	1	2
229	Hemi, D.	"	L.F.O., Palmerston N.	115	8	4	135	25/2/27	2	1	2
230	Meffan, D. J.	"	Greymouth	115	8	4	135	27/2/27	2	1	2
231	Stewart, J. A.	"	D.E.O., Dunedin	115	8	4	135	27/2/27	2	1	2
232	Kerrisk, A. E.	"	C.E.O., Wellington	115	8	4	135	1/3/27	2	1	2
233	Frame, A. S.	"	Belfast	115	8	4	135	3/3/27	2	2	2

RAILWAY DEPARTMENT CLASSIFICATION, 1926—continued.

Prog. No.	Name.	Classification.						Salary for Year ending 31st March, 1927.		Service.		
		Designation.	Location.	Salary on 31st March, 1926.	Grade, 1st April, 1926.	Subgrade.	Amount.	Date.	Since last appointed.	Prior to Date last appointed.	For Superannuation Purposes.	
FIRST DIVISION—continued.												
SUBDIVISION II—continued.												
Salaried Staff not otherwise specified—continued.												
234	Fox, D. P.	Cadet	Thorndon	115	8	4	135	3/3/27	2	1	2	1
235	Blair, W. A.	"	Westport	115	8	4	135	4/3/27	2	1	2	1
236	Malone, F. E.	"	Duntrou	115	8	4	135	6/3/27	2	1	2	1
237	Breach, S. R.	"	Lincoln	115	8	4	135	10/3/27	2	1	2	1
238	Russell, N. O.	Civil Engineering Cadet	D.E.O., Wellington	125	8	4	145	10/3/27	2	1	2	1
239	Cameron, E. S.	Cadet	Refreshment Branch, Wellington	115	8	4	135	11/3/27	2	1	2	1
240	Floyd, F. S.	"	D.E.O., Ohakune	115	8	4	135	13/3/27	2	1	2	1
241	Scott, R. J.	"	Balclutha	115	8	4	135	17/3/27	2	2	2	2
242	Brassey, A. W.	"	Thorndon	115	8	4	135	17/3/27	2	1	2	1
243	Wilkinson, L. O.	"	Rangiora	115	8	4	135	20/3/27	2	0	2	0
244	Cooney, R. J. S.	"	Christchurch Passenger	115	8	4	135	26/3/27	2	0	2	0
245	Boardman, P.	"	Waipawa	115	8	4	135	26/3/27	2	0	2	0
246	Davies, K. W.	"	Stores, Petone	115	8	4	135	28/3/27	2	0	2	0
247	Stehr, R. W.	Mechanical Engineering Cadet	Addington	125	8	3	125	1/4/26	3	2	3	2
248	Henwood, H. S.	Cadet	L.E.O., Christchurch	95	8	3	115	8/4/26	2	0	2	0
249	Moir, L. R.	"	D.T.M.O., Dunedin	95	8	3	115	22/4/26	1	11	1	11
250	Jones, G. A. B.	"	Leeston	95	8	3	115	22/4/26	1	11	1	11
251	Crumpton, E. W.	"	Paekakariki	95	8	3	115	2/5/26	1	11	1	11
252	Hurst, F. R.	"	D.E.O., Christchurch	95	8	3	115	6/5/26	1	11	1	11
253	Russell, J. P.	"	Pleasant Point	95	8	3	115	7/5/26	1	11	1	11
254	Callon, R.	"	Invercargill Passenger	95	8	3	115	7/5/26	1	11	1	11
255	Belworthy, C. E.	"	F.O.W.O., Penrose	95	8	3	115	8/5/26	2	0	2	0
256	Smith, H. W.	"	Nelson	95	8	3	115	8/5/26	1	11	1	11
257	Banks, E.	"	Stores, Westport	95	8	3	115	16/5/26	1	11	1	11
258	Benzie, A. E.	"	C.E.O., Wellington	95	8	3	115	19/5/26	1	10	1	10
259	Tregurtha, E. C.	"	Stationery Store, Wellington	95	8	3	115	22/5/26	1	10	1	10
260	Watson, I. T.	"	C.M.E.O., Wellington	95	8	3	115	29/5/26	1	10	1	10
261	Barclay, K. M.	"	Woodville	95	8	3	115	30/5/26	1	10	1	10
262	Conway, T. C. C.	"	N.I. Div. Supt.'s Office, Auckland	95	8	3	115	31/5/26	1	10	1	10
263	McSoriley, T. C.	"	Invercargill Passenger	95	8	3	115	4/6/26	1	10	1	10
264	Coulston, S. L.	"	Glenhope	95	8	3	115	7/6/26	1	10	1	10
265	Glen, R.	"	New Plymouth	95	8	3	115	10/6/26	1	10	1	10
266	Grant, F. J.	"	D.T.M.O., Christchurch	95	8	3	115	13/6/26	1	10	1	10
267	Treloar, R. L.	"	D.E.O., Invercargill	95	8	3	115	23/6/26	1	9	1	9
268	McCartie, R. C.	"	Auckland Goods	95	8	3	115	24/6/26	1	9	1	9
269	Petersen, C. A. E.	"	L.F.O., Dunedin	95	8	3	115	25/6/26	1	9	1	9
270	O'Brien, J.	"	D.T.M.O., Wanganui	95	8	3	115	25/6/26	1	9	1	9
271	Auton, J. H. M.	"	Greymouth	95	8	3	115	30/6/26	1	9	1	9
272	Richardson, O. J.	Mechanical Engineering Cadet	Petone	105	8	3	125	30/6/26	1	9	1	9
273	White, J. F.	Cadet	Stillwater	95	8	3	115	1/7/26	1	9	1	9
274	Cartmell, E. G. F.	"	D.E.O., Wellington	95	8	3	115	1/7/26	1	9	1	9
275	Snaddon, A. C.	"	Masterton	95	8	3	115	1/7/26	1	9	1	9
276	Hartwell, C. M.	"	Stratford	95	8	3	115	1/7/26	1	9	1	9
277	Black, R. F.	Mechanical Engineering Cadet	Addington	105	8	3	125	1/7/26	1	9	1	9
278	Lorimer, J.	Cadet	Mataura	95	8	3	115	2/7/26	1	9	1	9
279	Southey, A.	"	W.S.F.O., Greymouth	95	8	3	115	2/7/26	1	9	1	9
280	Abrim, A. S.	"	D.T.M.O., Wellington	95	8	3	115	2/7/26	1	9	1	9
281	Cushnie, L. R.	"	L.F.O., Dunedin	95	8	3	115	4/7/26	1	9	1	9
282	Graham, J. E. C.	"	D.T.M.O., Invercargill	95	8	3	115	7/7/26	1	9	1	9
283	Jeavons, A. F.	"	Timaru	95	8	3	115	7/7/26	1	9	1	9
284	Harding, G. D.	"	Dannevirke	95	8	3	115	8/7/26	1	9	1	9
285	Wilson, A. M.	"	Hokitika	95	8	3	115	9/7/26	1	9	1	9
286	Waller, H. G. T.	"	Signals, Wellington	95	8	3	115	9/7/26	1	9	1	9
287	Orton, A.	"	Pleasant Point	95	8	3	115	14/7/26	1	9	1	9
288	Rushton, G.	Civil Engineering Cadet	D.E.O., Auckland	105	8	3	125	15/7/26	1	9	1	9
289	Dunlop, J. R.	Cadet	Temuka	95	8	3	115	21/7/26	1	8	1	8
290	Wilkinson, A. A.	"	Relief, Bluff	95	8	3	115	21/7/26	1	8	1	8
291	Lishman, G. A.	"	Christchurch Goods	95	8	3	115	25/7/26	1	8	1	8
292	Condon, T. L.	"	Palmerston	95	8	3	115	28/7/26	1	8	1	8
293	Earney, G. L. L.	"	Sawmill, Mamaku	95	8	3	115	29/7/26	1	8	1	8
294	Hughes, E.	"	Tel. Office, Ohakune	95	8	3	115	30/7/26	1	8	1	8
295	Diggle, A. K.	"	Ohakune	95	8	3	115	30/7/26	1	8	1	8
296	Wotherspoon, N. A.	"	Te Awamutu	95	8	3	115	30/7/26	1	8	1	8
297	Grigg, A. S.	"	Ohaupo	95	8	3	115	31/7/26	1	8	1	8
298	Nelson, D. G.	"	D.T.M.O., Ohakune	95	8	3	115	31/7/26	1	8	1	8
299	Goodhue, G. S.	"	Chief Acct.'s Office, Wellington	95	8	3	115	1/8/26	1	8	1	8
300	Fitzgerald, J.	"	Ditto	95	8	3	115	1/8/26	1	8	1	8
301	Morris, R.	"	Head Office, Wellington	95	8	3	115	1/8/26	1	8	1	8

RAILWAY DEPARTMENT CLASSIFICATION, 1926—continued.

Prog. No.	Name.	Classification.					Salary for Year ending 1st March, 1927.		Service.				
		Designation.	Location.	Salary on 31st Mar. B. 1926.	Grade, 1st Apr. 1926.	Subgrade.	Amount.	Date.	Since last appointed.	Prior to Date last appointed.	For Super-annuat on Purposes.		
												£	Y.
FIRST DIVISION—continued.													
SUBDIVISION II—continued.													
Salaried Staff not otherwise specified—continued.													
302	Trevella, C. A. F.	Cadet	Timaru	95	8	3	115	7/8/26	1	8	..	1	8
303	Scott, L. J. A. K.	"	Relief, Dunedin	95	8	3	115	8/8/26	1	8	..	1	8
304	Stevens, C. W.	"	Waimangaroa Junction	95	8	3	115	8/8/26	1	8	..	1	8
305	Clark, C.	Civil Engineering Cadet	D.E.O., Invercargill	105	8	3	125	9/8/26	1	8	..	1	8
306	Gifford, C. T.	Cadet	Heriot	95	8	3	115	13/8/26	1	8	..	1	8
307	Nesdale, P. J.	"	L.E.O., Auckland	95	8	3	115	20/8/26	1	7	..	1	7
308	Dudeck, C. R.	"	Whangarei	95	8	3	115	22/8/26	1	7	..	1	7
309	Taylor, D. K.	"	Oamaru	95	8	3	115	23/8/26	1	7	..	1	7
310	Isaacs, A. A.	"	D.T.M.O., Christchurch	95	8	3	115	23/8/26	1	7	..	1	7
311	Webley, A. J.	"	Relief, Nelson	95	8	3	115	25/8/26	1	7	..	1	7
312	Dreaver, E. G.	"	Port Chalmers	95	8	3	115	25/8/26	1	7	..	1	7
313	Atkinson, W. E.	"	Auckland Goods	95	8	3	115	26/8/26	1	7	..	1	7
314	Town, R. S.	"	Relief, Ohakune	95	8	3	115	26/8/26	1	7	..	1	7
315	Burrell, C. F.	"	Otorohanga	95	8	3	115	26/8/26	1	7	..	1	7
316	McCartney, P. M.	"	New Plymouth	95	8	3	115	26/8/26	1	7	..	1	7
317	Edwards, C. E. W.	"	Wanganui Wharf	95	8	3	115	2/9/26	1	7	..	1	7
318	Goodall, F. A. J.	"	Hastings	95	8	3	115	2/9/26	1	7	..	1	7
319	Selwood, E. W.	"	Springfield	95	8	3	115	2/9/26	1	7	..	1	7
320	Pearson, G. R.	"	Outram	95	8	3	115	5/9/26	1	7	..	1	7
321	Cox, H.	"	Ashburton	95	8	3	115	15/9/26	1	7	..	1	7
322	McArthur, I. C.	"	Onerahi	95	8	3	115	15/9/26	1	7	..	1	7
323	Gallagher, P. R.	"	Frankton Junction	95	8	3	115	25/9/26	1	6	..	1	6
324	Fearon, F. H.	"	Motuhora	95	8	3	115	6/10/26	1	6	..	1	6
325	Robins, D. W.	"	C.O.S.O., Wellington	95	8	3	115	11/10/26	1	6	..	1	6
326	O'Keefe, S. J.	"	Relief, Hastings	95	8	3	115	20/10/26	1	5	..	1	5
327	Tregurtha, A. W.	"	Hawera	95	8	3	115	20/10/26	1	5	..	1	5
328	Humphreys, R. J.	"	Palmerston North	95	8	3	115	21/10/26	1	5	..	1	5
329	Stewart, K. C.	"	C.E.O., Wellington	95	8	3	115	21/10/26	1	5	..	1	5
330	Warner, T. J.	"	D.T.M.O., Auckland	95	8	3	115	23/10/26	1	5	..	1	5
331	Allen, E. E.	"	Dannevirke	95	8	3	115	23/10/26	1	5	..	1	5
332	Richardson, R. W.	"	Advertising Branch, Wellington	95	8	3	115	5/11/26	1	5	..	1	5
333	Bartram, G.	"	C.O.S.O., Wellington	95	8	3	115	10/11/26	1	5	..	1	5
334	Kennedy, C. J.	"	Marton	95	8	3	115	12/11/26	1	5	..	1	5
335	Pickering, W. G.	"	C.O.S.O., Wellington	95	8	3	115	17/11/26	1	4	..	1	4
336	Hara, G.	"	Patea	95	8	3	115	3/12/26	1	4	..	1	4
337	Read, C. M.	"	Chief Acct.'s Office, Wellington	95	8	3	115	12/12/26	1	4	..	1	4
338	Stevenson, A.	"	W.S.M.O., Hillside	95	8	3	115	13/12/26	1	4	..	1	4
339	Read, G. S. J.	Mechanical Engineering Cadet	Petone	105	8	3	125	15/12/26	1	4	..	1	4
340	Walker, J.	Cadet	Eketahuna	95	8	3	115	15/12/26	1	4	..	1	4
341	Pope, R. J.	"	Mina	95	8	3	115	16/12/26	1	4	..	1	4
342	Marshall, W.	"	Ashburton	95	8	3	115	17/12/26	1	4	..	1	4
343	Shrimpton, G.	Civil Engineering Cadet	C.E.O., Wellington	105	8	3	125	23/12/26	1	3	..	2	0
344	MacInnes, W. A. A.	Cadet	Owaka	95	8	3	115	29/12/26	1	3	..	1	3
345	Lester, W. R.	"	Kaipoi	95	8	3	115	29/12/26	1	3	..	1	3
346	Sheehy, T. C.	"	Ngapara	95	8	3	115	30/12/26	1	3	..	1	3
347	Weir, J. A. C.	"	Spare, Orari	95	8	3	115	2/1/27	1	3	..	1	3
348	Reid, H. R.	Civil Engineering Cadet	D.E.O., Christchurch	105	8	3	125	5/1/27	1	3	..	1	3
349	Ashby, E. C.	Cadet	Bluff	95	8	3	115	5/1/27	1	3	..	1	3
350	Teaar, F. C. J.	"	Parnassus	95	8	3	115	5/1/27	1	3	..	1	3
351	Sullivan, L. P.	"	W.S.M.O., Newmarket	95	8	3	115	5/1/27	1	3	..	1	3
352	Young, J.	"	D.E.O., Wellington	95	8	3	115	5/1/27	1	3	..	1	3
353	Bartosh, E. T. P.	"	Lower Hutt	95	8	3	115	5/1/27	1	3	..	1	3
354	Reid, K. G.	"	D.T.M.O., Wellington	95	8	3	115	5/1/27	1	3	..	1	3
355	Kerr, J. H.	"	D.T.M.O., Christchurch	95	8	3	115	5/1/27	1	3	..	1	3
356	Templeton, A. J.	"	Stores, Addington	95	8	3	115	7/1/27	1	3	..	1	3
357	McCorkindale, N. D.	"	Invercargill Passenger	95	8	3	115	7/1/27	1	3	..	1	3
358	Cook, W. B.	"	Dunedin Goods	95	8	3	115	7/1/27	1	3	..	1	3
359	Carter, C. F.	"	Napier	95	8	3	115	8/1/27	1	3	..	1	3
360	Sefton, F. T.	"	Taringamotu	95	8	3	115	12/1/27	1	3	..	1	3
361	Jameson, W. J. J.	"	Tel. Office, Wanganui	95	8	3	115	20/1/27	1	2	..	1	2
362	Morgan, M. J.	"	Bluff	95	8	3	115	26/1/27	1	2	..	1	2
363	Fouhy, E.	"	Hawera	95	8	3	115	26/1/27	1	2	..	1	2
364	Rimmer, J.	"	Reefton	95	8	3	115	26/1/27	1	2	..	1	2
365	Lett, R. A.	"	Refreshment Branch, Wellington	95	8	3	115	27/1/27	1	2	..	1	2
366	Knight, R. W.	"	Te Kuiti	95	8	3	115	27/1/27	1	2	..	1	2
367	Cuttriss, A. H. C.	"	Stirling	95	8	3	115	28/1/27	1	2	..	1	2
368	Adams, V. G.	"	Marton	95	8	3	115	29/1/27	1	2	..	1	2
369	Blair, E. J.	"	D.E.O., Auckland	95	8	3	115	29/1/27	1	2	..	1	2
370	Gerity, A. J.	"	Woodlands	95	8	3	115	29/1/27	1	2	..	1	2
371	Ingham, F. G.	"	Auckland Goods	95	8	3	115	30/1/27	1	2	..	1	2
372	Sorensen, L. J. A.	"	Relief, Auckland Passenger	95	8	3	115	2/2/27	1	2	..	1	2
373	Rickett, H. F.	"	Wellington Goods	95	8	3	115	2/2/27	1	2	..	1	2

RAILWAY DEPARTMENT CLASSIFICATION, 1926—continued.

Prog. No.	Name.	Classification.						Service.			
		Designation.	Location.	Salary on 31st March, 1926.	Grade 1st April, 1926.	Subgrade.	Salary for Year ending 31st March, 1927.		Since last appointed.	Prior to Date last appointed.	For Super-annuation Purposes.
							Amount.	Date.			

FIRST DIVISION—continued.

SUBDIVISION II—continued.

Salaried Staff not otherwise specified—continued.

Prog. No.	Name.	Designation.	Location.	£	s	d	£	Y. M.	Y. M.	Y. M.
374	East, A. L.	Cadet	W.S.M.O., Addington	95	8	3	115	2/2/27	1 2	1 2
375	Davis, N. T.	"	Henderson	95	8	3	115	2/2/27	1 2	2 2
376	Begg, O. M. B.	"	W.S.M.O., Hillside	95	8	3	115	3/2/27	1 2	1 2
377	Brown, G. W.	"	Training School, Wellington	95	8	3	115	4/2/27	1 2	1 2
378	McKey, W. T. M. C.	"	C. and W. Inspector's Office, Auckland	95	8	3	115	12/2/27	1 2	1 2
379	Stephenson, W. V.	"	Whangarei	95	8	3	115	16/2/27	1 2	1 2
380	Haase, C.	"	Oamaru	95	8	3	115	16/2/27	1 1	1 1
381	Pavitt, L. T.	"	Napier	95	8	3	115	17/2/27	1 1	1 1
382	Johnson, E. A.	"	Head Office, Wellington	95	8	3	115	17/2/27	1 1	1 1
383	Seelen, C. L.	"	Dunedin Goods	95	8	3	115	18/2/27	1 1	1 1
384	Jameson, D. J.	"	Cambridge	95	8	3	115	19/2/27	1 1	1 1
385	Macallan, I.	Civil Engineering Cadet	D.E.O., Auckland	105	8	3	125	19/2/27	1 1	1 1
386	Hayden, L. S.	Cadet	Milton	95	8	3	115	19/2/27	1 1	1 1
387	Campbell, G. A.	"	Gore	95	8	3	115	23/2/27	1 1	1 1
388	Anderson, A.	"	Ward	95	8	3	115	26/2/27	1 1	1 1
389	McKenzie, G. H.	Civil Engineering Cadet	C.E.O., Wellington	105	8	3	125	2/3/27	1 1	1 11
390	Lafferty, J. J. D.	Cadet	Marton	95	8	3	115	3/3/27	1 1	1 1
391	McKeich, S. G.	"	Dunedin Passenger	95	8	3	115	9/3/27	1 1	1 1
392	Vickers, S. G.	"	Putaruru	95	8	3	115	13/3/27	1 1	1 1
393	Wood, E.	Civil Engineering Cadet	D.E.O., Wanganui	105	8	3	125	16/3/27	1 1	1 1
394	Campbell, J. F.	Cadet	Training School, Wellington	95	8	3	115	18/3/27	1 1	1 1
395	Dacker D. G.	"	D.E.O., Auckland	95	8	3	115	19/3/27	1 0	1 0
396	Brooker, D. N.	"	Edendale	95	8	3	115	19/3/27	1 0	1 0
397	McCartin, S. C.	"	Blenheim	95	8	3	115	23/3/27	1 0	1 0
398	Price, S. J.	"	Relief, Christchurch	95	8	3	115	23/3/27	1 0	1 8
399	Hay, M. E.	"	D.T.M.O., Wanganui	95	8	3	115	23/3/27	1 0	1 0
400	McDermott, A.	"	Pukekohe	95	8	3	115	23/3/27	1 0	1 0
401	Trusler, R. W. J.	"	Clyde	95	8	3	115	27/3/27	1 1	1 1
402	Brooker, F. W.	"	New Plymouth	95	8	3	115	31/3/27	1 0	1 0
403	McGregor, D. K.	"	Training School, Wellington	95	8	3	115	2/8/26	2 4	2 4
404	Dreyer, F. R.	"	Feilding	80	8	2	95	1/4/26	1 6	1 6
405	Pausina, I. H.	"	D.T.M.O., Wellington	80	8	2	95	1/4/26	1 0	1 0
406	Jarvis, A. G.	"	D.E.O., Wanganui	80	8	2	95	3/4/26	1 0	1 0
407	Burrell, J. C.	"	Thorndon	80	8	2	95	4/4/26	1 0	1 0
408	Intemann, W. H.	"	Relief, Picton	80	8	2	95	4/4/26	1 0	1 0
409	Boyd, W. P.	Civil Engineering Cadet	D.E.O., Dunedin	90	8	2	105	8/4/26	1 0	1 0
410	Hookham, W. T.	Cadet	D.E.O., Christchurch	80	8	2	95	14/4/26	1 0	1 0
411	McGarry, C. A.	"	W.S.M.O., Addington	80	8	2	95	14/4/26	1 0	1 0
412	Hart, B. J.	"	Tuatapere	80	8	2	95	14/4/26	1 0	1 0
413	Brown, J. H.	"	Dunedin Passenger	80	8	2	95	14/4/26	1 0	1 0
414	Condon, A. H.	"	Relief, Auckland	80	8	2	95	14/4/26	1 0	1 0
415	Evans, H.	"	C.E.O., Wellington	80	8	2	95	14/4/26	1 0	1 0
416	Cresswell, T. R.	"	Tel. Office, Christchurch	80	8	2	95	14/4/26	1 0	1 0
417	Joblin, D.	"	L.E.O., Christchurch	80	8	2	95	14/4/26	1 0	1 0
418	Stevenson, J. A.	"	Dunsandel	80	8	2	95	15/4/26	1 0	1 0
419	Bunn, E. A.	"	C.M.E.O., Wellington	80	8	2	95	15/4/26	1 0	1 0
420	O'Malley, J.	"	Relief, Christchurch	80	8	2	95	15/4/26	1 0	1 0
421	Fraser, L. R.	"	Milton	80	8	2	95	16/4/26	1 0	1 0
422	Hantz, S. A. H.	"	W.S.M.O., Addington	80	8	2	95	20/4/26	0 11	0 11
423	Lack, H. J.	"	Lincoln	80	8	2	95	20/4/26	0 11	0 11
424	Nolan, J. J.	"	Tapanui	80	8	2	95	7/5/26	0 11	0 11
425	Curtis, A. J.	"	Christchurch Passenger	80	8	2	95	11/5/26	0 11	0 11
426	Gordon, I. B.	"	Stores, Addington	80	8	2	95	11/5/26	0 11	0 11
427	Rangawhenua, K.	"	Mamaku	80	8	2	95	13/5/26	0 11	0 11
428	Wilkins, J.	"	Ashburton	80	8	2	95	14/5/26	0 11	0 11
429	Fraser, H. C.	"	Christchurch Goods	80	8	2	95	16/5/26	0 11	0 11
430	Abraham, J. A.	"	Architectural Branch, Wellington	80	8	2	95	16/5/26	0 11	0 11
431	Ryan L. K.	"	Training School, Wellington	80	8	2	95	18/5/26	0 10	0 10
432	Butterworth, A.	"	L.E.O., Auckland	80	8	2	95	18/5/26	0 10	0 10
433	Wales, H. C.	"	Palmerston North	80	8	2	95	18/5/26	0 10	0 10
434	Sykes, G. W.	"	W.S.M.O., Petone	80	8	2	95	18/5/26	0 10	0 10
435	Evans, E. R.	"	Fordell	80	8	2	95	18/5/26	0 10	0 10
436	Redway, L. A.	"	Tel. Office, Christchurch	80	8	2	95	18/5/26	0 10	0 10
437	Coombe, R. O.	"	Sawyer's Bay	80	8	2	95	19/5/26	0 10	0 10
438	Askwith, W. E.	"	W.S.M.O., Petone	80	8	2	95	19/5/26	0 10	0 10
439	Butterfield, C. F.	"	C.W.I.O., Christchurch	80	8	2	95	20/5/26	0 10	0 10
440	St. Clair, A. R.	"	W.S.M.O., Newmarket	80	8	2	95	20/5/26	0 10	0 10

RAILWAY DEPARTMENT CLASSIFICATION, 1926—continued.

Prog. No.	Name.	Classification.						Salary for Year ending 31st March 1927.		Service.		
		Designation.	Location.	Salary on 31st March, 1926.	Grade, 1st April, 1926.	Subgrade.	Amount.	Date.	Since last appointed.	Prior to Date last appointed.	For Superannuation Purposes.	
FIRST DIVISION—continued.												
SUBDIVISION II—continued.												
<i>Salaried Staff not otherwise specified—continued.</i>												
441	Pullin, A. G.	Cadet	D.T.M.O., Christchurch	80	8	2	95	20/5/26	0 10	Y. M.	Y. M.	Y. M.
442	Brown, R. L.	"	Relief, Timaru	80	8	2	95	22/5/26	0 10	0 10
443	Prater, J. W.	"	Thorndon	80	8	2	95	23/5/26	0 10	0 10
444	Light, F. R.	"	Albury	80	8	2	95	25/5/26	0 10	0 10
445	Lafferty, P. R.	"	Training School, Wellington	80	8	2	95	26/5/26	0 10	0 10
446	Kenworthy, C.	"	Wanganui Passenger	80	8	2	95	26/5/26	0 10	0 10
447	Hickey, E. M.	"	Spare, Thorndon	80	8	2	95	27/5/26	0 10	0 10
448	Ferris, F. J.	"	Ikamatua	80	8	2	95	27/5/26	0 10	0 10
449	Taylor, C. S.	"	Christchurch Goods	80	8	2	95	1/6/26	0 10	0 10
450	Casserley, J. C.	"	Christchurch Passenger	80	8	2	95	1/6/26	0 10	0 10
451	Bishop, C. T.	Mechanical Engineering Cadet	Addington	90	8	2	105	1/6/26	0 10	0 10
452	Park, H. S.	Cadet	Dunedin Goods	80	8	2	95	2/6/26	0 10	0 10
453	Kilgour, D. B.	"	Oamaru	80	8	2	95	2/6/26	0 10	0 10
454	Lamare, R. O. C.	"	W.S.M.O., Newmarket	80	8	2	95	4/6/26	0 10	0 10
455	Gough, W. J. L.	"	W.S.M.O., Hillside	80	8	2	95	5/6/26	0 10	0 10
456	MacNamara, S. G.	"	Masterton	80	8	2	95	6/6/26	0 10	0 10
457	Lilly, J. A.	"	Riversdale	80	8	2	95	6/6/26	0 10	0 10
458	Stewart, A. A.	"	Taumarunui	80	8	2	95	8/6/26	0 10	0 10
459	Kyle, E. J.	"	D.T.M.O., Wanganui	80	8	2	95	8/6/26	0 10	0 10
460	Beal, O. S.	"	Christchurch Goods	80	8	2	95	8/6/26	0 10	0 10
461	Orange, A. C. W.	"	Relief, Wanganui	80	8	2	95	8/6/26	0 10	0 10
462	Fitzgibbon, W.	"	W.S.M.O., East Town	80	8	2	95	8/6/26	0 10	0 10
463	Quirke, P. S.	"	Tel. Office, Christch'ch	80	8	2	95	15/6/26	0 10	0 10
464	Pickering, R. W.	"	Lumsden	80	8	2	95	15/6/26	0 10	0 10
465	Godfrey, T. H.	"	New Plymouth	80	8	2	95	15/6/26	0 10	0 10
466	Guldbrandsen, C. G. G. J.	"	Waipukurau	80	8	2	95	16/6/26	0 10	0 10
467	Mong, G. D.	"	Timaru	80	8	2	95	16/6/26	0 10	0 10
468	Roberts, L. B.	"	Matamata	80	8	2	95	16/6/26	0 10	0 10
469	Kaye, F. W.	"	Taihape	80	8	2	95	17/6/26	0 10	0 10
470	Tanner, K. F.	"	Wanganui Wharf	80	8	2	95	17/6/26	0 10	0 10
471	Newbegin, H. G. W.	"	Newmarket	80	8	2	95	18/6/26	0 9	0 9
472	Taunt, C. J.	"	Featherston	80	8	2	95	20/6/26	0 9	0 9
473	Huda, J. P. A.	"	Greymouth	80	8	2	95	22/6/26	0 9	0 9
474	Pound, F. J.	"	Wellington Goods	80	8	2	95	23/6/26	0 9	0 9
475	Fisher, R. C.	"	Raethi	80	8	2	95	24/6/26	0 9	0 9
476	Foot, T. N.	"	D.E.O., Ohakune	80	8	2	95	24/6/26	0 9	0 9
477	Botherway, L. P.	"	Christchurch Goods	80	8	2	95	1/7/26	0 9	0 9
478	Arnold, E. W.	"	Head Office, Wellington	80	8	2	95	2/7/26	0 9	0 9
479	King, W. K.	"	D.T.M.O., Auckland	80	8	2	95	2/7/26	0 9	0 9
480	Poulton, M. A.	"	Advertising Branch, Wellington	80	8	2	95	4/7/26	0 9	0 3	..	1 0
481	Todd, H. H. A.	Cadet	C.O.S.O., Wellington	80	8	2	95	6/7/26	0 9	0 9
482	Syme, W. J.	Civil Engineering Cadet	D.E.O., Wellington	90	8	2	105	6/7/26	0 9	0 9
483	Coleman, G. R.	Cadet	Greytown	80	8	2	95	7/7/26	0 9	0 9
484	Green, R. R.	"	Lyttelton	80	8	2	95	9/7/26	0 9	0 9
485	Atkinson, E.	"	Hastings	80	8	2	95	13/7/26	0 9	0 9
486	Evans, J. E. L.	"	W.S.M.O., Newmarket	80	8	2	95	15/7/26	0 9	0 9
487	Wainscott, F. H.	"	Relief, Masterton	80	8	2	95	17/7/26	0 9	0 9
488	Spiers, W. A.	"	Relief, Auckland	80	8	2	95	21/7/26	0 8	0 8
489	Ewing, A. C. G.	"	Auckland Goods	80	8	2	95	22/7/26	0 8	0 8
490	Wallace, R. F.	"	Clinton	80	8	2	95	27/7/26	0 8	0 8
491	Gee, E. W.	"	Christchurch Passenger	80	8	2	95	27/7/26	0 8	0 8
492	Campbell, W. A.	"	D.T.M.O., Dunedin	80	8	2	95	29/7/26	0 8	0 8
493	Sheridan, M. P.	"	Hamilton	80	8	2	95	31/7/26	0 8	0 8
494	Green, R. G.	"	Spare, Henderson	80	8	2	95	31/7/26	0 8	0 8
495	Johnstone, A. T. G.	"	Spare, Tel. Office, Invercargill	80	8	2	95	3/8/26	0 8	0 8
496	Theyers, C. J.	"	Tel. Office, Dunedin	80	8	2	95	4/8/26	0 8	0 8
497	Woodward, F. G.	"	D.T.M.O., Wellington	80	8	2	95	6/8/26	0 8	0 8
498	Lindsay, T. J.	"	Assistant, T.I. Office, Frankton Junction	80	8	2	95	10/8/26	0 8	0 8
499	Cooper, L. T.	Surveying Cadet	Architectural Branch, Wellington	90	8	2	105	12/8/26	0 8	0 8
500	Danson, W. A.	Cadet	Te Aroha	80	8	2	95	13/8/26	0 8	0 8
501	Shaw, V. L. P.	"	Ngaruawahia	80	8	2	95	14/8/26	0 8	0 8
502	White, L. R.	"	Helensville	80	8	2	95	17/8/26	0 8	0 8
503	Roberts, E. G.	"	Auckland Passenger	80	8	2	95	18/8/26	0 7	0 7
504	Carter, A.	"	Stratford	80	8	2	95	18/8/26	0 7	0 7
505	Howes, L.	"	Lambton	80	8	2	95	25/8/26	0 7	0 7
506	Johnston, R.	"	Relief, Invercargill	80	8	2	95	25/8/26	0 7	0 7
507	Emms, F. M.	"	Otiria	80	8	2	95	31/8/26	0 7	0 7
508	Garlick, P. P.	"	Spare, Morven	80	8	2	95	31/8/26	0 7	0 7

RAILWAY DEPARTMENT CLASSIFICATION, 1926—continued.

Prog. No.	Name.	Classification.						Service.			
		Designation.	Location.	Salary on 31st March, 1926.	Grade, 1st April, 1926.	Subgrade.	Salary for Year ending 31st March, 1927.		Since last appointed.	Prior to Date last appointed.	For Super-annuation Purposes.
							Amount.	Date.			

FIRST DIVISION—continued.

SUBDIVISION II—continued.

Salaried Staff not otherwise specified—continued.

Prog. No.	Name.	Designation.	Location.	Salary on 31st March, 1926.	Grade, 1st April, 1926.	Subgrade.	Amount.	Date.	Y. M.	Y. M.	Y. M.
509	McCash, J. H.	Cadet	Training School, Welln.	80	8	2	95	1/9/26	0	7	0
510	Dawson, S. T.	"	Ross	80	8	2	95	1/9/26	0	7	0
511	Bell, B. O.	"	D.T.M.O., Christchurch	80	8	2	95	1/9/26	0	7	0
512	Brown, J. S.	"	Balclutha	80	8	2	95	1/9/26	0	7	0
513	Grubb, A. J.	"	Lyttelton	80	8	2	95	1/9/26	0	7	0
514	Weavers, G. E.	"	L.E.O., Christchurch	80	8	2	95	2/9/26	0	7	0
515	Lester, E. G.	"	Tel. Office, Christchurch	80	8	2	95	3/9/26	0	7	0
516	Kavanagh, J. E.	"	Christchurch Goods	80	8	2	95	4/9/26	0	7	0
517	Hilton, J. T.	"	Gore	80	8	2	95	7/9/26	0	7	0
518	Campbell, H. J.	"	Head Office, Wellington	80	8	2	95	7/9/26	0	7	0
519	Clark, C. S.	"	Riverton	80	8	2	95	7/9/26	0	7	0
520	Wallace, W.	"	Tel. Office, Dunedin	80	8	2	95	8/9/26	0	7	0
521	Morris, R. A.	"	Lambton	80	8	2	95	9/9/26	0	7	0
522	Lee, M. W.	"	Kaikohe	80	8	2	95	11/9/26	0	7	0
523	Israelson, H. M.	"	Christchurch Goods	80	8	2	95	14/9/26	0	7	0
524	Kean, E. H.	"	Thornbury	80	8	2	95	14/9/26	0	7	0
525	Thrower, G. J.	"	Relief, Auckland	80	8	2	95	14/9/26	0	7	0
526	McCarrigan, R. M.	"	Tel. Office, Christchurch	80	8	2	95	18/9/26	0	6	0
527	Beachen, A. C.	"	Maungaturoto	80	8	2	95	21/9/26	0	6	0
528	Campbell, M. R.	"	Kelso	80	8	2	95	22/9/26	0	6	0
529	Morrison, T. A.	"	Spare, Napier	80	8	2	95	22/9/26	0	6	0
530	Jory, A. R.	"	D.T.M.O., Wellington	80	8	2	95	22/9/26	0	6	0
531	Finnie, T. W.	"	Spare, Otane	80	8	2	95	24/9/26	0	6	0
532	Haydon, E. S.	"	Palmerston North	80	8	2	95	24/9/26	0	6	0
533	Clayton, C. H.	"	Methven	80	8	2	95	28/9/26	0	6	0
534	Wilson, J. C.	"	Christchurch Goods	80	8	2	95	28/9/26	0	6	0
535	Baker, J. L.	"	Onehunga	80	8	2	95	28/9/26	0	6	0
536	Finnagan, C. J.	"	Auckland Passenger	80	8	2	95	29/9/26	0	6	0
537	Aubrey, J. H.	"	Wellington Goods	80	8	2	95	29/9/26	0	6	0
538	Concher, J. R.	Civil Engineering Cadet	D.E.O., Dunedin	90	8	2	105	2/10/26	0	6	0
539	Deavoll, A. O.	Cadet	Christchurch Goods	80	8	2	95	5/10/26	0	6	0
540	Findlay, W. M.	"	Timaru	80	8	2	95	6/10/26	0	6	0
541	Mackintosh, D. J.	"	Gallery, Christchurch	80	8	2	95	12/10/26	0	6	0
542	Hanna, H. T. A.	"	Masterton	80	8	2	95	12/10/26	0	6	0
543	Forrester, L. J.	"	C.E.O., Wellington	80	8	2	95	12/10/26	0	6	0
544	White, M. A.	"	Tel. Office, Wellington	80	8	2	95	14/10/26	0	6	0
545	Galvin, W. P.	"	D.O., Westport	80	8	2	95	19/10/26	0	5	0
546	King, L. H.	"	Tel. Office, Wellington	80	8	2	95	21/10/26	0	5	0
547	Goodsir, H. V.	"	Owaka	80	8	2	95	21/10/26	0	5	0
548	Orton, R. B.	"	Relief, Taumarunui	80	8	2	95	21/10/26	0	5	0
549	Duncan, J. H. W.	"	Tel. Office, Auckland	80	8	2	95	27/10/26	0	5	0
550	Sullivan, C.	"	C.O.S.O., Wellington	80	8	2	95	27/10/26	0	5	0
551	Rowe, H. E.	"	Frankton Junction	80	8	2	95	27/10/26	0	5	0
552	Borwick, J. C.	"	Mataroa	80	8	2	95	27/10/26	0	5	0
553	Lienert, M. E.	"	L.F.O., Frankton Junc.	80	8	2	95	2/11/26	0	5	0
554	Mitchell, A. J.	"	Auckland Goods	80	8	2	95	24/11/26	0	4	0
555	McKissock, R. O.	"	Training School, Welln.	80	8	2	95	25/11/26	0	4	0
556	Homer, S. J.	"	"	80	8	2	95	17/12/26	0	4	0
557	Harrison, E. J.	"	"	80	8	2	95	29/12/26	0	3	0
558	Blake, R.	"	Head Office, Wellington	80	8	2	95	4/1/27	0	3	0
559	Holmwood, E. J. E.	"	Advertising Branch, Wellington	80	8	2	95	6/1/27	0	3	0
560	Hoyle, S. G.	"	Lyttelton	80	8	2	95	8/1/27	0	3	0
561	Bartlett, F. H.	"	Training School, Welln.	80	8	2	95	8/1/27	0	3	0
562	Markholm, A. H. E.	"	"	80	8	2	95	8/1/27	0	3	0
563	Andrews, H. S. P.	Civil Engineering Cadet	D.E.O., Ohakune	90	8	2	105	9/1/27	0	3	0
564	Burnett, W. H.	Cadet	Training School, Welln.	80	8	2	95	12/1/27	0	3	0
565	Petersen, L. C.	"	C.E.O., Wellington	80	8	2	95	13/1/27	0	3	0
566	Reilly, H. J.	"	Training School, Welln.	80	8	2	95	28/1/27	0	2	0
567	Standen, J. J.	"	Head Office, Wellington	80	8	2	95	1/2/27	0	2	0
568	Gaudin, H. L.	"	Training School, Welln.	80	8	2	95	1/2/27	0	2	0
569	Burns, A. A. G.	"	C.M.E.O., Wellington	80	8	2	95	2/2/27	0	2	0
570	Owen, K. R.	"	Training School, Welln.	80	8	2	95	5/2/27	0	2	0
571	Hurst, A. G.	"	"	80	8	2	95	9/2/27	0	2	0
572	Purdue, G. B.	"	"	80	8	2	95	12/2/27	0	2	0
573	Hennessey, J. F.	"	"	80	8	2	95	12/2/27	0	2	0
574	Harney, T. J.	"	Dunedin Goods	80	8	2	95	13/2/27	0	2	0
575	McClintock, R. J.	"	Training School, Welln.	80	8	2	95	16/2/27	0	2	0
576	White, W.	"	"	80	8	2	95	16/2/27	0	2	0
577	O'Flaherty, P. N.	"	D.T.M.O., Wellington	80	8	2	95	16/2/27	0	2	0
578	Parkin, F. T.	"	Training School, Welln.	80	8	2	95	19/2/27	0	1	0
579	Stevenson, G. L.	"	Southbridge	80	8	2	95	19/2/27	0	1	0
580	Hathaway, B. J.	"	Springton	80	8	2	95	22/2/27	0	1	0
581	Johnston, A. A.	"	Helensville	80	8	2	95	22/2/27	0	1	0
582	Munro, D. J.	"	Dunedin Goods	80	8	2	95	22/2/27	0	1	0

RAILWAY DEPARTMENT CLASSIFICATION, 1926—continued.

Prog. No.	Name.	Classification.						Service.			
		Designation.	Location.	Salary on 31st March, 1926.	Grade, 1st April, 1926.	Subgrade.	Salary for Year ending 31st March, 1927.		Since last appointed.	Prior to Date last appointed.	For Super-annuation Purposes.
							Amount.	Date.			

FIRST DIVISION—continued.

SUBDIVISION II—continued.

Salaried Staff not otherwise specified—continued.

				£			£		Y. M.	Y. M.	Y. M.
583	Hayes, T. J. ..	Cadet	80	8	2	95	23/2/27	0 1	..	0 1
584	Matheson, J. G. ..	"	80	8	2	95	23/2/27	0 1	..	0 1
585	Dale, C. S. ..	"	80	8	2	95	23/2/27	0 1	..	0 1
586	McArthur, T. B. ..	"	80	8	2	95	25/2/27	0 1	..	0 1
587	Edwards, B. E. ..	"	80	8	2	95	1/3/27	0 1	..	0 1
588	Langdon, E. C. ..	"	80	8	2	95	1/3/27	0 1	..	0 1
589	Meiklejohn, O. B. ..	"	80	8	2	95	1/3/27	0 1	..	0 1
590	Cumming, V. ..	"	80	8	2	95	1/3/27	0 1	..	0 1
591	Harris, M. G. ..	"	80	8	2	95	1/3/27	0 1	..	0 1
592	McKenzie, J. A. ..	"	80	8	2	95	2/3/27	0 1	..	0 1
593	Taylor, W. B. J. ..	"	80	8	2	95	3/3/27	0 1	..	0 1
594	Slater, J. H. ..	"	80	8	2	95	4/3/27	0 1	..	0 1
595	Malone, E. A. ..	"	80	8	2	95	6/3/27	0 1	..	0 1
596	Durbridge, W. H. ..	"	80	8	2	95	8/3/27	0 1	..	0 1
597	Phillips, F. W. ..	"	80	8	2	95	8/3/27	0 1	..	0 1
598	Carnie, F. H. ..	"	80	8	2	95	8/3/27	0 1	..	0 1
599	Porter, A. E. ..	"	80	8	2	95	9/3/27	0 1	..	0 1
600	O'Sullivan, J. ..	"	80	8	2	95	9/3/27	0 1	..	0 1
601	Riddell, A. J. ..	"	80	8	2	95	10/3/27	0 1	..	0 1
602	O'Loughlin, S. A. ..	"	80	8	2	95	11/3/27	0 1	..	0 1
603	Jenkins, T. O. ..	"	80	8	2	95	13/3/27	0 1	..	0 1
604	Henderson, J. T. ..	"	80	8	2	95	15/3/27	0 1	..	0 1
605	McPhee, T. M. ..	"	80	8	2	95	15/3/27	0 1	..	0 1
606	Manson, C. K. T. ..	"	80	8	2	95	15/3/27	0 1	..	0 1
607	Penhall, A. J. ..	"	80	8	2	95	16/3/27	0 1	..	0 1
608	Tapp, H. N. S. ..	"	80	8	2	95	16/3/27	0 1	..	0 1
609	McKay, D. L. ..	"	80	8	2	95	18/3/27	15 days	..	15 days
610	Price, H. D. ..	"	80	8	2	95	19/3/27	14 "	..	14 "
611	Pettit, L. T. ..	"	80	8	2	95	19/3/27	14 "	..	14 "
612	Wakelin, J. P. ..	"	80	8	2	95	19/3/27	14 "	..	14 "
613	Jenkins, I. A. ..	"	80	8	2	95	22/3/27	11 "	..	11 "
614	Clarke, R. R. ..	"	80	8	2	95	23/3/27	10 "	..	10 "
615	Davie, T. G. C. ..	"	80	8	2	95	23/3/27	10 "	..	10 "
616	Warren, A. K. ..	"	80	8	2	95	27/3/27	6 "	..	6 "
617	Fussell, A. T. ..	"	80	8	2	95	27/3/27	6 "	..	6 "
618	Gale, A. V. ..	"	80	8	2	95	29/3/27	4 "	..	4 "
619	Rennie, M. M. ..	"	80	8	2	95	30/3/27	3 "	..	3 "
620	McLean, C. ..	"	80	8	2	93	30/3/27	3 "	..	3 "
621	Glengarry, J. J. ..	"	80	8	2	95	30/3/27	3 "	..	3 "

RAILWAY DEPARTMENT CLASSIFICATION, 1926—continued.

Prog. No.	Name.	Classification.						Service.			
		Designation.	Location.	Salary, on 31st March, 1926.	(Grade, 1st April, 1926.	Subgrade.	Salary for Year ending 31st March, 1927.		Since last appointed.	Prior to Date last appointed.	For Super-annuation Purposes.
							Amount.	Date.			

LIST OF FOREMEN, ETC., INCLUDED IN VARIOUS GRADES.

Traffic and Stores Branch.

				£			£		Y. M.	Y. M.	Y. M.
7	Martin, J. C.	Sawmill-manager	Frankton Junction	550	2	2	550	1/4/26	2 10	..	2 10
30	Berrill, E. W.	Chief Ticket Inspector and Inquiry Officer	Head Office, Wellington	470	3	2	470	1/4/26	39 6	0 6	40 0
12	Bambery, A.	Goods Foreman	Christchurch	380	5	2	380	1/4/26	39 3	1 9	39 6
39	Henderson, J. C.	"	Dunedin	380	5	2	380	1/4/26	35 4	..	35 4
45	Beere, G. B.	"	Auckland	380	5	2	380	1/4/26	36 10	..	36 10
48	Paterson, H. L.	"	Wellington	380	5	2	380	1/4/26	35 7	..	35 7
49	Tresidder, W. J.	"	Timaru	380	5	2	380	1/4/26	36 0	..	36 0
59	Richards, J. C.	"	Christchurch	380	5	2	380	1/4/26	35 2	0 10	36 0
79	McDonald, J.	"	Lyttelton	380	5	2	380	1/4/26	35 7	..	35 7
80	Hart, A. H.	"	Dunedin	380	5	2	380	1/4/26	35 5	0 10	36 3
82	Shinkwin, M.	"	Palmerston North	380	5	2	380	1/4/26	38 9	..	38 9
83	Walker, J. A. B.	"	Invercargill	380	5	2	380	1/4/26	36 8	..	36 8
84	Halliday, G.	"	New Plymouth	380	5	2	380	1/4/26	34 1	..	34 1
111	Lane, G. C.	(Clerical)	Dunedin Passenger	380	5	2	380	1/4/26	36 5	..	36 5
114	McNamara, J. J.	"	Auckland	380	5	2	380	1/4/26	30 1	4 0	30 1
115	Sweeney, J.	"	New Plymouth	380	5	2	380	1/4/26	31 8	6 0	31 8
195	Chambers, J. H.	"	Auckland	380	5	2	380	1/4/26	30 8	..	30 8
220	Cox, W.	"	Westport	355	5	2	380	17/7/26	35 4	..	35 4
229	Lee, J. H.	"	Wellington	355	5	2	380	27/11/26	36 0	..	36 0
230	Cavanagh, M.	"	Palmerston North	355	5	2	380	5/11/26	35 1	..	35 1
237	Woodbury, W.	"	Timaru	355	5	2	380	8/2/27	32 10	..	32 10
20	Parkin, H.	"	Bluff	335	6	2	335	1/4/26	35 7	..	35 7
114	Burrell, D.	"	Invercargill	335	6	2	335	1/4/26	34 10	..	34 10
115	Seaman, A. B.	"	Wellington	335	6	2	335	1/4/26	34 0	..	34 0
122	McTigue, T.	"	Oamaru	335	6	2	335	1/4/26	36 5	..	36 5
123	Guider, J.	"	Greymouth	335	6	2	335	1/4/26	30 10	..	30 10
125	Fraser, D.	"	Pictou	335	6	2	335	1/4/26	34 0	..	34 0
128	Wilson, G.	"	Auckland	335	6	2	335	1/4/26	34 10	..	34 10
134	Elliott, E. B.	"	Frankton Junction	335	6	2	335	1/4/26	36 10	..	36 10
191	Duffin, J. H.	"	New Plymouth	335	6	2	335	1/4/26	33 6	..	33 6
202	Sparks, J.	"	Bluff	335	6	2	335	1/4/26	26 10	0 4	27 2
204	Shaab, A. M.	"	Westport	335	6	2	335	1/4/26	17 4	8 1	25 5
206	Johnson, R.	"	Dunedin	335	6	2	335	1/4/26	17 4	11 2	28 6
207	Hope, G. G. M.	"	Wellington	335	6	2	335	1/4/26	17 4	10 0	27 4
208	Fowler, G.	"	Christchurch	335	6	2	335	1/4/26	32 11	..	32 11
258	Ryan, J.	"	Dunedin	335	6	2	335	1/4/26	29 9	..	29 9
334	Scully, T.	"	Lyttelton	335	6	2	335	1/4/26	32 0	..	32 0
335	Milne, J. W.	"	Greymouth	335	6	2	335	1/4/26	35 9	..	35 9
345	Mewburn, P.	"	"	335	6	2	335	1/4/26	34 8	..	34 8
410	Brown, W.	"	Frankton Junction	320	6	2	335	15/7/26	26 2	0 3	26 5
411	Lloyd, J. A.	"	Westport	320	6	2	335	28/7/26	30 1	..	30 1
412	Ayling, E. W.	"	Christchurch	320	6	2	335	15/7/26	26 0	..	26 0
440	Middleton, H. J.	"	Frankton Junction	320	6	2	335	10/9/26	30 4	..	30 4
445	Watson, T. C.	"	Palmerston North	320	6	2	335	18/11/26	25 7	..	25 7
461	Brown, J.	"	Lyttelton	320	6	2	335	6/3/27	31 8	..	31 8
464	Lawrence, W. J.	"	Christchurch	320	6	2	335	23/3/27	25 6	..	25 6
465	King, D. B.	"	Wellington	320	6	1	320	1/4/26	38 7	..	38 7
42	Olsen, H. T.	Coaching Foreman	Invercargill	380	5	2	380	1/4/26	38 1	..	38 1
43	Herdman, T. F.	"	Lyttelton	380	5	2	380	1/4/26	17 4	20 8	19 11
44	White, J.	"	Christchurch	380	5	2	380	1/4/26	17 4	5 10	23 2
46	Lowe, H. H.	"	Auckland	380	5	2	380	1/4/26	36 4	1 10	38 2
60	Grant, E. F. S.	"	Lambton	380	5	2	380	1/4/26	37 6	..	37 6
110	Hannagan, C. J. F.	"	Dunedin	380	5	2	380	1/4/26	38 7	0 6	39 1
112	Walker, W. H.	"	Thorndon	380	5	2	380	1/4/26	36 3	..	36 3
171	Shiels, J. A.	"	Greymouth	380	5	2	380	1/4/26	35 7	..	35 7
175	Mason, G. W.	"	Frankton Junction	380	5	2	380	1/4/26	33 11	..	33 11
231	O'Connor, F. W.	"	Palmerston North	355	5	2	380	5/11/26	33 10	..	33 10
108	Taylor, R.	"	Invercargill	335	6	2	335	1/4/26	37 4	..	37 4
113	Barnes, T. H.	"	Palmerston North	335	6	2	335	1/4/26	34 1	..	34 1
124	Keen, J. D.	"	Auckland	335	6	2	335	1/4/26	35 11	..	35 11
127	Lash, H. J.	"	Palmerston North	335	6	2	335	1/4/26	33 1	..	33 1
129	Mitchell, F. D.	"	Wanganui	335	6	2	335	1/4/26	35 3	..	35 3
192	Whitcombe, W.	"	"	335	6	2	335	1/4/26	32 4	..	32 4
193	Bishop, F. T.	"	Christchurch	335	6	2	335	1/4/26	31 3	..	31 3
194	Thomson, J.	"	Dunedin	335	6	2	335	1/4/26	31 11	..	31 11
205	Nisbet, G. S.	"	Lambton	335	6	2	335	1/4/26	17 4	10 1	27 5
209	De Rosa, J.	"	Thorndon	335	6	2	335	1/4/26	32 4	..	32 4
251	White, J. A.	"	Timaru	335	6	2	335	1/4/26	34 2	..	34 2
264	Cunningham, J.	"	Oamaru	335	6	2	335	1/4/26	36 6	..	36 6
266	Wakeling, W. N.	"	Marton	335	6	2	335	1/4/26	32 9	..	32 9
323	Hunt, F. N.	"	Napier	335	6	2	335	1/4/26	34 6	..	34 6
342	Inch, E.	"	New Plymouth	335	6	2	335	1/4/26	30 9	1 4	32 1
343	Lowe, A. J.	"	Auckland	335	6	2	335	1/4/26	30 7	1 2	31 9
347	Roulston, W. R.	"	Marton	335	6	2	335	1/4/26	29 4	..	32 11

RAILWAY DEPARTMENT CLASSIFICATION, 1926—continued.

Prog. No.	Name.	Classification.						Service.			
		Designation.	Location.	Salary on 31st March, 1926.	Grade, 1st April, 1926.	Subgrade.	Salary for Year ending 31st March, 1927.		Since last appointed.	Prior to Date last appointed.	For Superannuation Purposes.
							Amount.	Date.			

LIST OF FOREMEN, ETC., INCLUDED IN VARIOUS GRADES—continued.

Traffic and Stores Branch—continued.

				£			£		Y. M.	Y. M.	Y. M.
408	Gordon, D.	Coaching Foreman	Wanganui	320	6	2	335	13/5/26	32 7	..	32 7
454	Twose, S. C.	"	Spare, Dunedin	320	6	2	335	7/2/27	30 9	..	30 9
467	Adkins, E.	"	Greymouth	320	6	1	320	1/4/26	34 6	..	34 6
19	Hiskens, D. C.	Ticket Inspector	Ohakune	335	6	2	335	1/4/26	36 6	..	36 6
33	Barlow, A. E.	"	Frankton Junction	335	6	2	335	1/4/26	36 11	..	36 11
107	Cooté, W.	"	Christchurch	335	6	2	335	1/4/26	34 1	..	34 1
111	Boyd, C. A.	"	Wanganui	335	6	2	335	1/4/26	35 5	..	35 5
121	Lee, M.	"	Wellington	335	6	2	335	1/4/26	35 8	..	35 8
136	Winter, J. C.	"	Clerical, C.B.O., Christchurch	335	6	2	335	1/4/26	33 11	..	33 11
137	Badé, W. H.	Timber Checker and Ticket Inspector	Greymouth	335	6	2	335	1/4/26	28 8	1 0	29 8
195	Colthurst, J. H.	Ticket Inspector	Auckland	335	6	2	335	1/4/26	30 1	..	30 1
254	Tull, B.	"	Christchurch	335	6	2	335	1/4/26	35 9	..	35 9
255	Palmer, G.	"	Auckland	335	6	2	335	1/4/26	31 9	..	31 9
340	Railton, J. W.	"	Invercargill	335	6	2	335	1/4/26	34 0	..	34 0
350	Duncan, A.	"	Dunedin	335	6	2	335	1/4/26	29 1	..	29 1
453	Aitken, J. W.	"	Palmerston North	320	6	2	335	23/2/27	35 5	0 1	35 6
118	Welsh, J.	Signal Instructor	Auckland	335	6	2	335	1/4/26	33 2	..	33 2
346	Crawley, R. F.	"	Dunedin	335	6	2	335	1/4/26	29 11	..	29 11
126	Burrows, J. J.	Sight-examining Officer	Christchurch	335	6	2	335	1/4/26	31 3	..	31 3
438	Glasgow, T. G.	"	Auckland	320	6	2	335	6/8/26	28 1	..	28 1

Locomotive Branch.

7	Whisker, A.	Locomotive Inspector	C.M.E.O., Wellington	615	1	2	615	1/4/26	31 2	..	31 2
19	Taylor, J.	"	Dunedin	565	1	2	615	9/9/26	17 4	22 1	39 5
11	Wylie, H.	"	Thames	425	4	2	425	1/4/26	32 4	2 3	32 4
60	Flanagan, W.	Assist. Loco. Inspector	C.M.E.O., Wellington	425	4	2	425	1/4/26	26 0	..	26 0
1	Johnston, W. H.	Workshop Manager	Hillside	615	1	2	615	1/4/26	34 8	..	34 8
2	Thomas, F. H.	"	Newmarket	615	1	2	615	1/4/26	30 7	5 11	36 9
4	Rogers, E. A.	"	Addington	615	1	2	615	1/4/26	31 11	6 10	39 0
10	Walworth, A. E. P.	"	Petone	615	1	2	615	1/4/26	19 0	7 5	26 5
12	Hollis, J.	"	East Town	470	3	2	470	1/4/26	17 4	20 11	38 3
31	Sampson, A. D. F.	General Foreman (Fitter)	Addington	470	3	2	470	1/4/26	24 0	9 2	33 2
32	Graham, C. J.	"	Hillside	470	3	2	470	1/4/26	24 0	4 11	28 11
34	Kelly, C. G.	"	Newmarket	470	3	2	470	1/4/26	36 8	..	36 8
66	Ronayne, J. H.	"	Petone	470	3	2	470	1/4/26	28 6	1 6	28 7
59	Lowden, R. B.	" (Carpenter)	Addington	425	4	2	425	1/4/26	24 0	11 11	35 11
105	Taylor, W. J.	"	Petone	400	4	2	425	5/7/26	24 0	11 9	35 9
221	Whitburn, J. H.	"	Newmarket	355	5	2	380	19/7/26	36 9	..	36 9
222	Moore, R.	"	Hillside	355	5	2	380	19/7/26	19 0	7 2	26 2

Workshop Foremen—

14	Cooper, A. H.	(Ironmoulder)	Addington	470	3	2	470	1/4/26	22 0	2 7	24 7
25	Cooper, E. J.	"	Petone	380	5	2	380	1/4/26	24 0	2 1	26 1
28	Elliot, W.	(Fitter)	East Town	380	5	2	380	1/4/26	35 11	7 9	35 11
38	Pullin, W. F. G.	"	Greymouth	380	5	2	380	1/4/26	31 1	7 2	31 1
61	Taylor, A.	"	Westport	380	5	2	380	1/4/26	24 0	12 0	36 0
81	Wilkins, C. E.	(Painter)	Addington	380	5	2	380	1/4/26	24 0	8 10	32 10
113	Jenkins, C. A.	(Fitter)	Invercargill	380	5	2	380	1/4/26	27 4	0 9	28 1
179	Baird, G. E.	"	Napier	380	5	2	380	1/4/26	24 0	9 0	33 0
202	McNaughton, H.	(Blacksmith)	Newmarket	355	5	2	380	1/4/26	34 7	..	34 7
203	Johnson, G.	"	Hillside	355	5	2	380	1/4/26	32 10	6 0	39 4
204	Scott, J.	(Boilermaker)	Petone	355	5	2	380	1/4/26	32 8	..	32 8
205	Macdonald, J. A.	(Painter)	"	355	5	2	380	1/4/26	31 10	5 3	31 10
39	Walls, R.	(Ironmoulder)	Newmarket	335	6	2	335	1/4/26	30 6	0 4	30 6
42	Bates, W. J.	(Painter)	"	335	6	2	325	1/4/26	39 11	..	39 11
109	Smith, A. J. A.	(Boilermaker)	Hillside	335	6	2	335	1/4/26	40 0	..	40 0
112	Merrett, C. T.	(Carpenter)	East Town	335	6	2	335	1/4/26	17 4	4 8	22 0
117	Williams, F.	(Boilermaker)	Newmarket	335	6	2	335	1/4/26	37 2	..	37 2
132	Williams, A.	(Painter)	East Town	335	6	2	335	1/4/26	24 0	7 5	31 5
133	Slater, C.	(Blacksmith)	Petone	335	6	2	335	1/4/26	36 0	..	36 0
203	Cowan, R. H.	(Painter)	Hillside	335	6	2	335	1/4/26	36 8	..	36 8
256	Carey, N. P. T.	(Blacksmith)	Addington	335	6	2	335	1/4/26	24 0	8 5	32 5
263	Yamm, W. J.	(Carpenter)	Newmarket	335	6	2	335	1/4/26	24 0	12 3	28 8
189	Wellington, S. H.	(Ironmoulder)	Hillside	335	7	6	335	1/4/26	24 0	2 1	26 1

Assist. Workshop Foremen—

201	Black, W. F. I.	(Carpenter)	Petone	335	6	2	335	1/4/26	24 0	8 10	32 10
336	Johnson, H. R.	"	"	335	6	2	335	1/4/26	19 0	9 6	27 6
385	Handcock, R. A.	(Turner)	"	335	6	2	335	1/4/26	30 3	..	30 3
409	Haines, C. W. G.	(Carpenter)	Hillside	335	6	2	335	4/7/26	24 0	11 9	35 9
414	Griffiths, A. H.	(Boilermaker)	Addington	335	6	2	335	29/7/26	24 0	3 0	26 8
415	Holmes, A. H.	"	Petone	335	6	2	335	19/7/26	24 0	8 9	32 9
416	Perry, F. A.	"	Hillside	335	6	2	335	19/7/26	24 0	4 4	28 4
417	Freeborn, W. G.	"	Newmarket	335	6	2	335	19/7/26	19 0	16 2	28 2

RAILWAY DEPARTMENT CLASSIFICATION, 1926—continued.

87

Prog. No.	Name.	Classification.						Service.			
		Designation.	Location.	Salary on 31st March, 1926.	Grade, 1st April, 1926.	Subgrade.	Salary for Year ending 31st March, 1927.		Since last appointed.	Prior to Date last appointed.	For Super-annuation Purposes.
							Amount.	Date.			

LIST OF FOREMEN, ETC., INCLUDED IN VARIOUS GRADES—continued.

Locomotive Branch—continued.

		Assistant Workshop Foremen—contd.		£		£	Y. M.	Y. M.	Y. M.	
418	Don, J.	(Turner)	Newmarket	335	6 2	335	19/7/26	24 0	10 10	34 10
419	Godber, A. P.	"	Hillside	335	6 2	335	19/7/26	24 0	10 6	34 6
420	Cummings, J. S.	"	Addington	335	6 2	335	29/7/26	24 9	..	24 9
422	Hern, W. P.	(Fitter)	"	335	6 2	335	19/7/26	35 10	..	35 10
424	De Vere, L.	"	Newmarket	335	6 2	335	19/7/26	23 0	6 9	29 9
425	Slight, G. M.	"	Addington	335	6 2	335	19/7/26	27 10	..	27 10
426	Slowley, J. M.	"	Hillside	335	6 2	335	19/7/26	27 4	..	27 4
427	Strawbridge, M. E.	"	"	335	6 2	335	19/7/26	19 0	13 0	26 2
428	Lendrum, R. A.	"	Newmarket	335	6 2	335	26/7/26	19 0	6 9	25 9
430	McDougall, J.	"	Petone	335	6 2	335	22/7/26	19 0	5 5	24 5
431	Burton, W. D.	"	"	335	6 2	335	22/7/26	24 4	..	24 4
432	Stokes, T. J.	(Painter)	Hillside	335	6 2	335	23/7/26	24 0	12 2	29 10
433	Foster, E. J.	"	Newmarket	335	6 2	335	1/8/26	24 0	6 9	30 9
434	Hampton, R.	"	Petone	335	6 2	335	1/8/26	24 0	6 9	30 9
435	Mundie, A. D.	(Carpenter)	Addington	335	6 2	335	1/8/26	19 0	9 2	27 8
436	Sullivan, W.	(Tinsmith)	Hillside	335	6 2	335	2/8/26	25 0	..	25 0
437	Peat, H. W.	(Carpenter)	Addington	335	6 2	335	6/8/26	25 5	..	25 5
439	Carey, P. O.	(Painter)	"	335	6 2	335	22/8/26	24 0	6 4	30 4
440	Gibbs, J. J.	"	Petone	335	6 2	335	8/11/26	23 0	5 9	28 9
446	Haydon, H.	(Sailmaker)	Addington	335	6 2	335	22/11/26	15 0	6 11	21 8
18	Deare, G. A.	Boiler Inspector	Auckland	515	2 2	515	1/4/26	17 4	7 1	24 5
20	Ruddle, W.	"	Christchurch	515	2 2	515	1/4/26	40 2	..	40 0
79	O'Brien, J.	"	"	445	3 2	470	14/3/27	37 8	..	37 8
233	McKenzie, J. S. G.	"	Wellington	355	5 2	380	3/1/27	24 0	8 10	25 8
155	Connor, J.	Brake Inspector	Christchurch	380	5 2	380	1/4/26	29 9	8 8	30 6
423	Dickson, R. W. J.	"	Wellington	335	6 2	335	22/7/26	24 0	6 9	30 9
37	Wolf, B. A.	Car and Wagon Inspector	Whangarei	380	5 2	380	1/4/26	33 11	..	33 11
152	Doolan, F. J.	Ditto	Wanganui	380	5 2	380	1/4/26	37 1	..	37 1
178	Moore, D. A.	"	Auckland	380	5 2	380	1/4/26	34 1	..	34 1
41	Edmonds, P. W.	"	Invercargill	335	6 2	335	1/4/26	24 0	12 9	36 9
200	Gurr, H.	"	Dunedin	335	6 2	335	1/4/26	24 0	10 4	34 4
337	Duncan, P. T. G.	"	Greymouth	335	6 2	335	1/4/26	26 11	..	26 11
438	Wilson, E. J.	"	Christchurch	335	6 2	335	1/4/26	26 11	..	26 11
421	Dickinson, J. H.	"	Wellington	335	6 2	335	23/7/26	24 0	5 6	28 9
429	McGee, W. L.	Assist. Car and Wagon Inspector	"	335	6 2	335	22/7/26	19 0	6 8	25 8
36	Silverwood, A. C.	Electrical Inspector (Locomotive Branch)	C.M.E.O., Wellington	470	3 2	470	1/4/26	24 5	..	24 5
37	Brown, C. T.	Power-house Superintendent	Otira	470	3 2	470	1/4/26	25 3	..	25 3
159	Robertson, W.	Shift Engineer	"	380	5 2	380	1/4/26	19 5	..	19 5
160	King, W. H.	"	"	380	5 2	380	1/4/26	8 0	6 11	8 0
161	Lister, D. C.	"	"	380	5 2	380	1/4/26	10 3	..	10 3
407	Thomas, B.	Junior Shift Engineer	"	320	6 2	335	9/5/26	11 3	..	11 3
12	Moloney, W. C.	Locomotive Foreman	Dunedin	515	2 2	515	1/4/26	37 7	0 4	37 7
13	Galloway, J.	"	Christchurch	515	2 2	515	1/4/26	37 5	..	37 5
14	Murphy, F. H.	"	Wellington	515	2 2	515	1/4/26	37 6	..	37 6
56	Martin, G. F.	"	Auckland	490	2 2	515	17/11/26	37 2	..	37 2
18	Nisbet, A.	"	Invercargill	470	3 2	470	1/4/26	36 3	..	36 3
19	Harrington, M. C.	"	Taihape	470	3 2	470	1/4/26	35 11	..	35 11
20	Moffat, J. A.	"	Wanganui	470	3 2	470	1/4/26	35 8	..	35 8
76	Walker, R. A.	"	Frankton Junction	445	3 2	470	3/12/26	32 2	..	32 2
26	McKee, R.	"	Palmerston North	425	4 2	425	1/4/26	35 8	..	35 8
27	Bryce, G. J.	"	Napier	425	4 2	425	1/4/26	32 3	..	32 3
76	McNeil, T. C.	"	Whangarei	425	4 2	425	1/4/26	36 3	..	36 3
77	Herbert, W. H.	"	"	425	4 2	425	1/4/26	35 8	..	35 8
114	Evans, A. J.	"	Greymouth	400	4 2	425	30/11/26	36 2	..	36 2
117	Twohill, J. G.	"	Cross Creek	400	4 2	425	21/2/27	29 1	0 4	29 5
147	Kennedy, S.	Assist. Loco. Foreman	Auckland	380	5 2	380	1/4/26	37 4	3 3	37 4
148	Barrowman, T.	"	Ohakune	380	5 2	380	1/4/26	30 10	..	30 10
149	Atkinson, J. H.	"	Timaru	380	5 2	380	1/4/26	35 11	..	35 11
150	Crawford, W. C. D.	"	Frankton Junction	380	5 2	380	1/4/26	32 3	..	32 3
151	Walker, J.	"	Palmerston North	380	5 2	380	1/4/26	35 9	..	35 9
153	Dripps, J.	"	Taihape	380	5 2	380	1/4/26	32 0	..	32 0
154	Henderson, E. W.	"	Christchurch	380	5 2	380	1/4/26	30 7	..	30 7
156	Clark, P. D.	"	Wellington	380	5 2	380	1/4/26	29 5	1 2	30 7
157	Scott, W. T.	"	Christchurch	380	5 2	380	1/4/26	32 10	..	32 10
158	Murray, J. M.	"	Invercargill	380	5 2	380	1/4/26	33 0	..	33 0
163	Pearson, G. A.	"	Dunedin	380	5 2	380	1/4/26	32 5	..	32 5
164	Sturmer, F. J.	"	Wellington	380	5 2	380	1/4/26	32 0	..	32 0
165	Ericson, C. E.	"	Paekakariki	380	5 2	380	1/4/26	36 3	..	36 3
166	Foster, A. G.	"	Dunedin	380	5 2	380	1/4/26	27 10	1 5	29 3
168	Dews, G.	"	Auckland	380	5 2	380	1/4/26	29 3	..	29 3
169	Hodges, W. J.	"	Taumarunui	380	5 2	380	1/4/26	29 1	..	29 1
170	Gamble, D.	"	Wanganui	380	5 2	380	1/4/26	28 1	..	28 1
173	Vincent, W.	"	New Plymouth	380	5 2	380	1/4/26	36 3	..	36 3

RAILWAY DEPARTMENT CLASSIFICATION, 1926—continued.

Prog. No.	Name.	Classification.						Salary for Year ending 31st March, 1927.		Service.		
		Designation.	Location.	Salary of 31st March, 1926.	Grade, 1st April, 1926.	Subgrade.	Amount.	Date.	Since last appointed.	Prior to Date last appointed.	For Super-annuation Purposes.	

LIST OF FOREMEN, ETC., INCLUDED IN VARIOUS GRADES—continued.

Locomotive Branch—continued.

				£			£		Y. M.	Y. M.	Y. M.
181	McNeil, D.	Assist. Loco. Foreman	Oamaru	380	5	2	380	1/4/26	35 6	..	35 6
182	Rutledge, J. W.	"	Te Kuiti	380	5	2	380	1/4/26	29 5	0 10	30 0
167	Graham, J. H.	Road Foreman	Christchurch	380	5	2	380	1/4/26	30 6	..	30 6
176	Peters, H. C.	"	Dunedin	380	5	2	380	1/4/26	29 2	..	29 2
180	Faire, M. W. J.	"	Wellington	380	5	2	380	1/4/26	17 4	15 6	32 10
183	Ewart, J.	"	Frankton Junction	380	5	2	380	1/4/26	27 6	..	27 6
223	Grey, E. J.	"	Wanganui	355	5	2	380	9/10/26	34 9	0 1	34 9
228	Clifford, J. G.	"	Invercargill	355	5	2	380	29/10/26	28 0	..	28 0
238	Evitt, G. S.	"	Auckland	355	5	2	380	27/2/27	28 4	..	28 4
239	Littlejohn, A.	"	Taihape	355	5	2	380	24/3/27	28 6	..	28 6

Maintenance Branch.

6	Lonie, T.	Inspector Perm. Way	Dunedin	470	3	2	470	1/4/26	37 6	..	37 6
16	Williams, C. E.	"	Addington	470	3	2	470	1/4/26	32 10	0 5	33 3
65	Corkin, M.	"	Wellington	470	3	2	470	1/4/26	37 2	..	37 2
77	McLeod, G.	"	New Works, Auckland	445	3	2	470	26/1/27	35 9	..	35 9
78	Gordon, J.	"	Newmarket	445	3	2	470	23/2/27	33 7	..	33 7
4	Rayson, G.	"	Frankton Junction	425	4	2	425	1/4/26	39 2	..	39 2
31	McSherry, E.	"	Ashburton	380	5	2	380	1/4/26	36 3	3 4	39 7
40	Geraghty, T. H.	"	Stratford	380	5	2	380	1/4/26	35 7	..	35 7
50	Roach, J.	"	Te Aroha	380	5	2	380	1/4/26	36 1	..	36 1
51	Ash, J.	"	Woodville	380	5	2	380	1/4/26	31 9	2 0	32 5
52	Eggelton, F. H.	"	Greymouth	380	5	2	380	1/4/26	37 9	..	37 9
55	Fraser, L.	"	Gore	380	5	2	380	1/4/26	35 11	..	35 11
56	Gillespie, H.	"	Whangarei	380	5	2	380	1/4/26	35 10	..	35 10
57	Gordon, W. A.	"	Palmerston North	380	5	2	380	1/4/26	36 0	..	36 0
58	Stanley, W. S.	"	Invercargill	380	5	2	380	1/4/26	31 0	1 7	32 7
131	Rush, C.	"	Milton	335	6	2	335	1/4/26	34 0	..	34 0
197	Streeter, G.	"	Waipukurau	335	6	2	335	1/4/26	32 10	1 1	33 11
198	Nelson, D.	"	Timaru	335	6	2	335	1/4/26	34 10	..	34 10
248	Robb, D. A.	"	Aramoho	335	6	2	335	1/4/26	31 0	1 11	32 11
257	Wilkinson, G.	"	Rangiora	335	6	2	335	1/4/26	29 5	2 9	32 2
260	Cleverley, H.	"	Oamaru	335	6	2	335	1/4/26	34 4	..	34 4
261	Hoffmann, F. A. G.	"	Blenheim	335	6	2	335	1/4/26	31 9	..	31 9
265	Mackinnon, C. A.	"	Stratford	335	6	2	335	1/4/26	29 5	1 6	30 11
332	Rusden, W. R.	"	Lumsden	335	6	2	335	1/4/26	28 7	..	28 7
339	Hancox, J. C.	"	Westport	335	6	2	335	1/4/26	33 5	..	33 5
348	Abbott, E. J.	"	Middlemarch	335	6	2	335	1/4/26	29 8	..	29 8
349	Blacker, J.	"	Te Kuiti	335	6	2	335	1/4/26	17 4	3 11	21 3
441	Carr, M. J.	"	Ohakune	320	6	2	335	23/10/26	36 0	..	36 0
442	Currie, S.	"	Springfield	320	6	2	335	17/8/26	27 6	..	27 6
455	Morgan, T. G.	"	Taihape	320	6	2	335	18/2/27	27 6	1 8	27 9
21	Nelson, R.	Foreman of Works	Dunedin	515	2	2	515	1/4/26	29 0	7 10	35 8
23	Waterhouse, W. J. T.	"	Penrose	515	2	2	515	1/4/26	32 8	0 4	33 0
27	Pirie, W.	"	Wellington	515	2	2	515	1/4/26	17 4	4 10	22 2
51	Orange, A. E.	"	Addington	490	2	2	515	1/4/26	32 0	0 7	32 7
22	Drummond, J. M.	"	Rangataua	470	3	2	470	1/4/26	34 6	..	34 6
10	Orange, W.	"	East Town	425	4	2	425	1/4/26	36 8	..	36 8
21	Rogers, A.	"	Invercargill	425	4	2	425	1/4/26	23 2	2 11	25 11
73	Miller, P. R.	"	Greymouth	425	4	2	425	1/4/26	17 4	7 4	24 8
74	Barrett, G. H.	"	Spare, Wellington	425	4	2	425	1/4/26	22 9	2 9	25 6
75	McChesney, J. F.	"	Whangarei	425	4	2	425	1/4/26	24 8	6 0	30 8
24	Holmes, J. T.	Inspector, Building-construction	Frankton Junction	515	2	2	515	1/4/26	31 0	0 3	31 3
119	Martin, H. A. S.	Ditto	Dunedin	335	6	2	335	1/4/26	21 2	2 1	23 3
53	Chisholm, W.	Bridge Inspector	Dunedin	380	5	2	380	1/4/26	38 7	..	38 7
110	Hopkirk, R. A.	"	Invercargill	335	6	2	335	1/4/26	35 6	0 1	35 6
120	Stead, A. C.	"	Wanganui	335	6	2	335	1/4/26	19 2	1 4	20 6
135	Mahony, J.	"	Addington	335	6	2	335	1/4/26	29 5	..	29 5
196	McIvor, J. F.	"	Rangataua	335	6	2	335	1/4/26	20 7	0 7	21 2
249	McKee, A. W. G.	"	Timaru	335	6	2	335	1/4/26	16 2	5 9	21 11
250	Williams, E.	"	Penrose	335	6	2	335	1/4/26	16 1	0 8	16 9
253	Pidgeon, A.	"	"	335	6	2	335	1/4/26	18 8	2 3	20 11
333	Woolley, F. W.	"	Kaiwarra	335	6	2	335	1/4/26	17 8	2 7	20 3
344	McLennan, G. W.	"	Hastings	335	6	2	335	1/4/26	16 5	4 10	20 7
443	Lysaght, M.	"	Greymouth	335	6	2	335	24/10/26	19 1	0 6	19 7
64	Rowse, A. E.	Workshop Manager	Architectural Branch, Frankton Junction	425	4	2	425	1/4/26	21 1	0 2	21 3
41	Cox, W. M.	Shop Foreman	Addington	380	5	2	380	1/4/26	26 7	2 2	26 11
47	McKay, J.	"	Kaiwarra	380	5	2	380	1/4/26	35 1	11 10	35 1
199	Thompson, H. H.	"	East Town	335	6	2	335	1/4/26	17 1	1 8	18 3
321	Carr, F. J.	"	Architectural Branch, Frankton Junction	335	6	2	335	1/4/26	13 11	1 0	14 11
322	McMillan, L.	"	Dunedin	335	6	2	335	1/4/26	16 1	1 8	17 9
328	Webber, F.	"	Invercargill	335	6	2	335	1/4/26	21 7	0 7	22 2
329	Bowden, J.	"	Penrose	335	6	2	335	1/4/26	29 0	2 9	31 0

RAILWAY DEPARTMENT CLASSIFICATION, 1926—continued.

Prog. No.	Name.	Classification.						Service.			
		Designation.	Location.	Salary on 31st March, 1926.	Grade, 1st April, 1926.	Subgrade.	Salary for Year ending 31st March, 1927.		Since last appointed.	Prior to Date last appointed.	For Superannuation Purposes.
							Amount.	Date.			

LIST OF FOREMEN, ETC., INCLUDED IN VARIOUS GRADES—continued.

Signals Branch.

				£			£		Y. M.	Y. M.	Y. M.
15	Myerscough, R. G.	Chief Signal Inspector	Wellington ..	515	2	2	515	1/4/26	24 5	0 1	24 6
5	Wallis, J. F.	Superintendent of Signal Shops	" ..	470	3	2	470	1/4/26	23 9	5 9	29 6
12	Caldwell, J.	Signal Inspector ..	Dunedin ..	425	4	2	425	1/4/26	24 3	..	24 3
13	Abel, R. A.	" ..	Newmarket ..	425	4	2	425	1/4/26	24 8	7 5	32 1
46	Walsh, T. A.	" ..	Wellington ..	425	4	2	425	1/4/26	20 7	2 8	23 3
118	Grapes, W. H. H.	Automatic-signal Inspector	" ..	400	4	2	425	14/3/27	22 9	0 9	23 6
116	Stratton, M.	Signal Inspector ..	Aramoho ..	335	6	2	335	1/4/26	20 0	3 1	23 1
259	Wray, W. J.	Signal and Electric-lines Inspector	Greymouth ..	335	6	2	335	1/4/26	15 0	4 1	19 1
262	Jones, D. H.	Signal Inspector ..	Christchurch ..	335	6	2	335	1/4/26	14 10	5 0	19 10
252	Lewthwaite, J. J.	Shop Foreman	Signals Branch, Wellington	335	6	2	335	1/4/26	20 2	4 2	24 4
15	Tomkies, E. A.	Chief Electric-lines Inspector	Wellington ..	470	3	2	470	1/4/26	24 6	0 2	24 8
14	Hanrahan, W. T.	Electric-lines Inspector	Dunedin ..	425	4	2	425	1/4/26	24 1	5 7	29 8
15	Hollis, C. W.	" ..	Newmarket ..	425	4	2	425	1/4/26	23 7	5 11	29 6
40	McIlvrade, P. J.	" ..	Wellington ..	425	4	2	425	1/4/26	22 8	6 8	29 4
108	Michelle, J. H.	" ..	Christchurch ..	380	5	2	380	1/4/26	20 7	1 10	22 5
130	Noble, T. H.	" ..	Aramoho ..	335	6	2	335	1/4/26	19 6	3 0	22 6

RAILWAY DEPARTMENT CLASSIFICATION, 1926—continued.

Progressive No.	Name.	Classification.				Service.			
		Designation.	Rate of Pay on 31st March, 1926.	Grade, 1st April, 1926.	Rate of Pay for Year ending 31st March, 1927.		Since last appointed.	Prior to Date last appointed.	For Super-annuation Purposes.
					Amount.	Date.			
SECOND DIVISION.									
<i>Class 1: Traffic Branch.</i>									
1	Hughson, J. P.	Guard	s. d. 2 2 34/44	1	s. d. 2 2 34/44	1/4/26	Y. M. 36 1	Y. M. 36 1	
2	Spencer, A.	Guard (Acting Storeman)	2 2 34/44	1	2 2 34/44	1/4/26	33 11	33 11	
3	Hodgson, J.	"	2 2 34/44	1	2 2 34/44	1/4/26	35 10	35 10	
4	Friend, A. E.	"	2 2 34/44	1	2 2 34/44	1/4/26	36 7	0 1 36 8	
5	Green, C.	"	2 2 34/44	1	2 2 34/44	1/4/26	35 10	35 10	
6	Scott, P. L.	"	2 2 34/44	1	2 2 34/44	1/4/26	35 7	35 7	
7	McBurney, A. W.	"	2 2 34/44	1	2 2 34/44	1/4/26	35 10	0 2 35 0	
8	Mackie, T.	"	2 2 34/44	1	2 2 34/44	1/4/26	37 11	37 11	
9	France, A.	"	2 2 34/44	1	2 2 34/44	1/4/26	33 3	33 3	
10	Ball, H. J.	"	2 2 34/44	1	2 2 34/44	1/4/26	29 10	0 3 29 10	
11	Paton, J.	"	2 2 34/44	1	2 2 34/44	1/4/26	35 6	35 6	
12	Auld, J.	"	2 2 34/44	1	2 2 34/44	1/4/26	36 7	36 7	
13	Burt, A. S.	"	2 2 34/44	1	2 2 34/44	1/4/26	34 0	34 0	
14	Ogilvy, J. A.	"	2 2 34/44	1	2 2 34/44	1/4/26	32 8	32 8	
15	Curby-Hackett, J. J.	"	2 2 34/44	1	2 2 34/44	1/4/26	32 0	32 0	
16	Reddington, P.	"	2 2 34/44	1	2 2 34/44	1/4/26	28 7	0 3 28 10	
17	Rennie, W.	"	2 2 34/44	1	2 2 34/44	1/4/26	28 9	28 9	
18	Hogan, T.	"	2 2 34/44	1	2 2 34/44	1/4/26	33 9	33 9	
19	Foster, G. C.	"	2 2 34/44	1	2 2 34/44	1/4/26	28 1	28 1	
20	Westney, W. J.	"	2 2 34/44	1	2 2 34/44	1/4/26	32 1	32 1	
21	Sturmer, E. S. T.	"	2 2 34/44	1	2 2 34/44	1/4/26	35 5	35 5	
22	Smith, P. J. H.	"	2 2 34/44	1	2 2 34/44	1/4/26	27 5	27 5	
23	Keys, G. W.	"	2 2 34/44	1	2 2 34/44	1/4/26	35 1	35 1	
24	Haughy, T. E.	"	2 2 34/44	1	2 2 34/44	1/4/26	32 0	32 0	
25	Megson, W. A.	Guard (Acting Storeman)	2 2 34/44	1	2 2 34/44	1/4/26	33 0	33 0	
26	Adkins, T.	Guard	2 2 34/44	1	2 2 34/44	1/4/26	32 4	0 2 32 4	
27	Adkins, G.	"	2 2 34/44	1	2 2 34/44	1/4/26	31 9	31 9	
28	Trearey, R.	"	2 2 34/44	1	2 2 34/44	1/4/26	31 1	31 1	
29	Evans, T. E.	Guard (Acting Storeman)	2 2 34/44	1	2 2 34/44	1/4/26	28 11	28 11	
30	Burns, H.	Guard	2 2 34/44	1	2 2 34/44	1/4/26	29 2	29 2	
31	Butler, J.	"	2 2 34/44	1	2 2 34/44	1/4/26	25 8	0 6 25 11	
32	Quinn, P. W.	"	2 2 34/44	1	2 2 34/44	1/4/26	25 7	25 7	
33	O'Brien, T.	"	2 2 34/44	1	2 2 34/44	1/4/26	25 4	25 4	
34	Divers, J. R.	"	2 2 34/44	1	2 2 34/44	1/4/26	25 3	25 3	
35	Webber, J.	"	2 2 34/44	1	2 2 34/44	1/4/26	29 8	29 8	
36	Downey, C. H.	"	2 2 34/44	1	2 2 34/44	1/4/26	28 8	28 8	
37	Hight, W.	"	2 2 34/44	1	2 2 34/44	1/4/26	25 0	25 0	
38	Le Grange, H. C.	"	2 2 34/44	1	2 2 34/44	1/4/26	25 0	25 0	
39	Furlong, M.	"	2 2 34/44	1	2 2 34/44	1/4/26	25 0	25 0	
40	Hobson, H. P.	"	2 2 34/44	1	2 2 34/44	1/4/26	28 10	28 10	
41	Brown, F. J.	"	2 2 34/44	1	2 2 34/44	1/4/26	28 10	28 10	
42	Reehal, J.	"	2 2 34/44	1	2 2 34/44	1/4/26	27 11	27 11	
43	Tuck, C. J.	"	2 2 34/44	1	2 2 34/44	1/4/26	28 11	28 11	
44	Gosden, A.	"	2 2 34/44	1	2 2 34/44	1/4/26	28 1	28 1	
45	Chesterman, W. O.	"	2 2 34/44	1	2 2 34/44	1/4/26	27 9	27 9	
46	Bowman, R.	"	2 2 34/44	1	2 2 34/44	1/4/26	28 7	28 7	
47	Waugh, A. H.	"	2 2 34/44	1	2 2 34/44	1/4/26	24 11	24 11	
48	Lambert, J.	"	2 2 34/44	1	2 2 34/44	1/4/26	24 10	0 1 24 11	
49	Dwyer, P.	"	2 2 34/44	1	2 2 34/44	1/4/26	24 8	0 3 24 11	
50	Melican, J. B. T.	"	2 2 34/44	1	2 2 34/44	1/4/26	24 5	2 1 26 6	
51	Cameron, James	(Dunedin)	2 2 34/44	1	2 2 34/44	1/4/26	33 1	33 1	
52	Day, G. F. H.	"	2 2 34/44	1	2 2 34/44	1/4/26	24 1	24 1	
53	Macleod, A.	"	2 2 34/44	1	2 2 34/44	1/4/26	24 1	24 1	
54	Steele, T. W.	"	2 2 34/44	1	2 2 34/44	1/4/26	27 9	27 9	
55	Wilson, J. C.	"	2 2 34/44	1	2 2 34/44	1/4/26	28 1	28 1	
56	Shea, J. T.	"	2 2 34/44	1	2 2 34/44	1/4/26	29 1	29 1	
57	Wyatt, J. F.	"	2 2 34/44	1	2 2 34/44	1/4/26	28 10	28 10	
58	O'Kane, W. J.	"	2 2 34/44	1	2 2 34/44	1/4/26	27 8	27 8	
59	Treeby, G. R.	"	2 2 34/44	1	2 2 34/44	1/4/26	28 8	28 8	
60	Pickering, J.	"	2 2 34/44	1	2 2 34/44	1/4/26	28 1	28 1	
61	Roi, A. W.	"	2 2 34/44	1	2 2 34/44	1/4/26	28 2	28 2	
62	Henderson, A.	"	2 2 34/44	1	2 2 34/44	1/4/26	24 0	24 0	
63	Pasley, W. S.	"	2 2 34/44	1	2 2 34/44	1/4/26	25 1	0 7 25 7	
64	Henry, T.	"	2 2 34/44	1	2 2 34/44	1/4/26	23 11	23 11	
65	Dickson, J. C.	"	2 2 34/44	1	2 2 34/44	1/4/26	23 10	23 10	
66	Martin, A. F.	"	2 2 34/44	1	2 2 34/44	1/4/26	23 7	23 7	
67	Stuart, T.	"	2 2 34/44	1	2 2 34/44	1/4/26	24 3	1 10 25 3	
68	Dash, C. E.	"	2 2 34/44	1	2 2 34/44	1/4/26	23 3	23 3	
69	Herbert, F.	"	2 2 34/44	1	2 2 34/44	1/4/26	23 1	23 1	
70	Small, A. C.	"	2 2 34/44	1	2 2 34/44	1/4/26	23 1	23 1	
71	Currie, W.	(Invercargill)	2 2 34/44	1	2 2 34/44	1/4/26	23 0	23 0	
72	Sheehan, J.	"	2 2 34/44	1	2 2 34/44	1/4/26	27 6	27 6	
73	Burns, J. G.	"	2 2 34/44	1	2 2 34/44	1/4/26	24 6	24 6	
74	Barltrop, F.	"	2 2 34/44	1	2 2 34/44	1/4/26	24 0	24 0	
75	Tuck, W. M.	"	2 2 34/44	1	2 2 34/44	1/4/26	28 4	28 4	
76	McIntyre, T.	"	2 2 34/44	1	2 2 34/44	1/4/26	26 2	26 2	

RAILWAY DEPARTMENT CLASSIFICATION, 1926—continued.

Progressive No.	Name.	Designation.	Classification.	Rate of Pay for Year ending 31st March, 1927.		Date.	Since last appointed.	Prior to Date last appointed.	For Super-annuation Purposes.
				Grade, 1st April, 1926.	Rate of Pay on 31st March, 1926.				

77	Bradley, A.	Guard	s.	2	34/44	1/4/26	25	7	x. m.
78	Pidgeon, W. H.	Guard (Acting Storeman)	s.	2	34/44	1/4/26	22	8	x. m.
79	Fogden, E. H.	Guard	s.	2	34/44	1/4/26	22	8	x. m.
80	Greenwood, W. H.	Guard	s.	2	34/44	1/4/26	22	10	x. m.
81	Banks, H. E. S.	Guard	s.	2	34/44	1/4/26	22	8	x. m.
82	Aitken, W. J.	Guard	s.	2	34/44	1/4/26	22	8	x. m.
83	Barland, P. C.	Guard	s.	2	34/44	1/4/26	22	2	x. m.
84	Washer, M. E.	Guard	s.	2	34/44	1/4/26	22	0	x. m.
85	Munn, W. G.	Guard	s.	2	34/44	1/4/26	25	0	x. m.
86	Hughes, W.	Guard	s.	2	34/44	1/4/26	25	1	x. m.
87	Tregoweth, F.	Guard	s.	2	34/44	1/4/26	25	9	x. m.
88	Kavanagh, E. F.	Guard	s.	2	34/44	1/4/26	25	6	x. m.
89	Murhead, J.	Guard	s.	2	34/44	1/4/26	24	10	x. m.
90	Ridley, J. W.	Guard	s.	2	34/44	1/4/26	24	6	x. m.
91	Shepherd, W. S.	Guard	s.	2	34/44	1/4/26	27	1	x. m.
92	Bradley, W. J. H.	Guard	s.	2	34/44	1/4/26	27	2	x. m.
93	Hicks, R. I.	Guard	s.	2	34/44	1/4/26	25	11	x. m.
94	Dunne, F. C.	Guard	s.	2	34/44	1/4/26	24	6	x. m.
95	Cole, F.	Guard	s.	2	34/44	1/4/26	26	2	x. m.
96	Fitzpatrick, H. J.	Guard	s.	2	34/44	1/4/26	26	0	x. m.
97	Wallace, A.	Guard	s.	2	34/44	1/4/26	28	2	x. m.
98	Melton, M. T.	Guard	s.	2	34/44	1/4/26	28	7	x. m.
99	Gardner, W.	Guard	s.	2	34/44	1/4/26	23	10	x. m.
100	Keating, T. P.	Guard	s.	2	34/44	1/4/26	22	9	x. m.
101	Giffin, J.	Guard	s.	2	34/44	1/4/26	21	9	x. m.
102	Upton, F. S.	Guard	s.	2	34/44	1/4/26	21	9	x. m.
103	Hazelhurst, W. M.	Guard	s.	2	34/44	1/4/26	21	8	x. m.
104	Callander, C. W. B.	Guard	s.	2	34/44	1/4/26	21	7	x. m.
105	Caske, W.	Guard	s.	2	34/44	1/4/26	21	5	x. m.
106	Davin, P.	Guard	s.	2	34/44	1/4/26	21	4	x. m.
107	Harvey, G. E.	Guard	s.	2	34/44	1/4/26	21	4	x. m.
108	Charles, W.	Guard	s.	2	34/44	1/4/26	21	3	x. m.
109	Gillespie, W.	Guard	s.	2	34/44	1/4/26	21	3	x. m.
110	Brown, S.	Guard	s.	2	34/44	1/4/26	21	3	x. m.
111	Whyte, R. L.	Guard	s.	2	34/44	1/4/26	21	2	x. m.
112	Raleigh, P. J.	Guard	s.	2	34/44	1/4/26	20	11	x. m.
113	Hunter, E. G.	Guard	s.	2	34/44	1/4/26	24	6	x. m.
114	Russell, J. W.	Guard	s.	2	34/44	1/4/26	22	9	x. m.
115	Johnson, J. P.	Guard	s.	2	34/44	1/4/26	17	4	x. m.
116	Dillon, F.	Guard	s.	2	34/44	1/4/26	20	8	x. m.
117	Lawrence, G. C.	Guard	s.	2	34/44	1/4/26	20	8	x. m.
118	Cade, G.	Guard	s.	2	34/44	1/4/26	20	6	x. m.
119	Mintrom, W.	Guard	s.	2	34/44	1/4/26	20	4	x. m.
120	Watt, D.	Guard	s.	2	34/44	1/4/26	20	3	x. m.
121	Hirst, J. W.	Guard	s.	2	34/44	1/4/26	31	11	x. m.
122	Morris, A. R.	Guard	s.	2	34/44	1/4/26	23	23	x. m.
123	Need, H. C.	Guard	s.	2	34/44	1/4/26	22	4	x. m.
124	Burke, T.	Guard	s.	2	34/44	1/4/26	25	3	x. m.
125	Lanning, J. E.	Guard	s.	2	34/44	1/4/26	24	24	x. m.
126	McNicol, A. W.	Guard	s.	2	34/44	1/4/26	21	1	x. m.
127	Rae, J. C.	Guard	s.	2	34/44	1/4/26	24	10	x. m.
128	Barr, B. J.	Guard	s.	2	34/44	1/4/26	24	1	x. m.
129	Open, C.	Guard	s.	2	34/44	1/4/26	24	1	x. m.
130	Rose, R. A.	Guard	s.	2	34/44	1/4/26	26	0	x. m.
131	Christie, J. G.	Guard	s.	2	34/44	1/4/26	19	11	x. m.
132	Fairbairn, R. E.	Guard	s.	2	34/44	1/4/26	19	11	x. m.
133	White, D. S.	Guard	s.	2	34/44	1/4/26	21	3	x. m.
134	Williams, T.	Guard	s.	2	34/44	1/4/26	20	20	x. m.
135	Cawford, J. S.	Guard	s.	2	34/44	1/4/26	25	7	x. m.
136	Mearburn, J.	Guard	s.	2	34/44	1/4/26	25	0	x. m.
137	Ford, J. R.	Guard	s.	2	34/44	1/4/26	24	0	x. m.
138	Moone, W. A.	Guard	s.	2	34/44	1/4/26	19	9	x. m.
139	Cook, J.	Guard	s.	2	34/44	1/4/26	19	8	x. m.
140	Dobson, E. G.	Guard	s.	2	34/44	1/4/26	19	7	x. m.
141	Brosnan, H.	Guard	s.	2	34/44	1/4/26	19	7	x. m.
142	Siddle, M.	Guard	s.	2	34/44	1/4/26	20	6	x. m.
143	Hall, T.	Guard	s.	2	34/44	1/4/26	19	5	x. m.
144	Watts, H. A.	Guard	s.	2	34/44	1/4/26	19	4	x. m.
145	Gibson, A. D.	Guard	s.	2	34/44	1/4/26	19	2	x. m.
146	Hislop, G. K.	Guard	s.	2	34/44	1/4/26	23	11	x. m.
147	Beary, P. G.	Guard	s.	2	34/44	1/4/26	23	8	x. m.
148	Keams, T. E.	Guard	s.	2	34/44	1/4/26	21	7	x. m.
149	McIntyre, D.	Guard	s.	2	34/44	1/4/26	23	5	x. m.
150	Reeves, A. H.	Guard	s.	2	34/44	1/4/26	23	8	x. m.
151	Robson, G.	Guard	s.	2	34/44	1/4/26	23	2	x. m.
152	Ulrich, A.	Guard	s.	2	34/44	1/4/26	18	11	x. m.
153	O'Neill, M.	Guard	s.	2	34/44	1/4/26	19	6	x. m.
154	Campbell, G. E. W. B.	Guard	s.	2	34/44	1/4/26	18	9	x. m.

Class 1 : Traffic Branch—continued.

SECOND DIVISION—continued.

RAILWAY DEPARTMENT CLASSIFICATION, 1926—continued.

Progressive No.	Name.	Classification.				Service.			
		Designation.	Rate of Pay on 31st March, 1926.	Grade, 1st April, 1926.	Rate of Pay for Year ending 31st March, 1927.		Since last appointed.	Prior to Date last appointed.	For Super-annuation Purposes.
					Amount.	Date.			

SECOND DIVISION—continued.

Class 1: Traffic Branch—continued.

Progressive No.	Name.	Designation.	Rate of Pay on 31st March, 1926.		Grade, 1st April, 1926.	Rate of Pay for Year ending 31st March, 1927.		Date.	Since last appointed.	Prior to Date last appointed.	For Super-annuation Purposes.	
			s.	d.		s.	d.					
155	Walker, R. ..	Guard ..	2	2	1	2	2	1/4/26	18	9	18	9
156	McErlean, J. P. ..	" ..	2	2	1	2	2	1/4/26	24	9	24	9
157	Hassett, D. ..	" ..	2	2	1	2	2	1/4/26	18	8	18	8
158	Standen, A. O. ..	" ..	2	2	1	2	2	1/4/26	18	8	18	8
159	Mackay, S. ..	" ..	2	2	1	2	2	1/4/26	18	6	18	6
160	Rush, W. ..	" ..	2	2	1	2	2	1/4/26	18	5	18	5
161	Shepherd, R. G. ..	" ..	2	2	1	2	2	1/4/26	25	3	0	3
162	Brown, W. E. ..	" ..	2	2	1	2	2	1/4/26	24	3	24	3
163	Cadman, W. J. ..	" ..	2	2	1	2	2	1/4/26	28	1	28	1
164	Connett, G. S. ..	" ..	2	2	1	2	2	1/4/26	23	11	0	7
165	Nevin, C. M. ..	" ..	2	2	1	2	2	1/4/26	26	0	26	0
166	Kennedy, J. ..	" ..	2	2	1	2	2	1/4/26	21	5	21	5
167	Walker, R. W. ..	" ..	2	2	1	2	2	1/4/26	21	4	21	4
168	Hammond, A. M. ..	" ..	2	2	1	2	2	1/4/26	21	4	2	3
169	Wilson, J. ..	Guard (Acting Storeman)	2	2	1	2	2	1/4/26	20	6	7	2
170	Dunsmuir, A. ..	Guard ..	2	2	1	2	2	1/4/26	24	10	0	4
171	Cain, J. ..	Guard (Acting Storeman)	2	2	1	2	2	1/4/26	21	1	0	3
172	Simpson, G. ..	Guard ..	2	2	1	2	2	1/4/26	20	10	20	10
173	O'Neill, J. A. ..	" ..	2	2	1	2	2	1/4/26	19	6	19	6
174	Coatman, H. ..	" ..	2	2	1	2	2	1/4/26	21	7	21	7
175	Langford, L. A. ..	" ..	2	2	1	2	2	1/4/26	19	8	19	8
176	Wilson, T. P. ..	" ..	2	2	1	2	2	1/4/26	19	7	19	7
177	Myers, D. ..	" ..	2	2	1	2	2	1/4/26	19	5	19	5
178	Simmons, T. ..	" ..	2	2	1	2	2	1/4/26	19	3	0	6
179	Ryan, M. J. ..	" ..	2	2	1	2	2	1/4/26	19	2	19	2
180	Page, S. ..	" ..	2	2	1	2	2	1/4/26	23	10	23	10
181	Voyce, L. C. ..	" ..	2	2	1	2	2	1/4/26	18	9	18	9
182	Johnston, A. ..	" ..	2	2	1	2	2	1/4/26	18	4	18	4
183	Morrison, J. H. M. ..	" ..	2	2	1	2	2	1/4/26	18	4	18	4
184	Turner, A. L. ..	" ..	2	2	1	2	2	1/4/26	18	4	18	4
185	Ashby, J. H. ..	" ..	2	2	1	2	2	1/4/26	18	3	18	3
186	Frost, G. M. ..	" ..	2	2	1	2	2	1/4/26	18	3	18	3
187	Cameron J. ..	" .. (Wanganui) ..	2	2	1	2	2	1/4/26	18	2	18	2
188	Price, A. W. A. ..	" ..	2	2	1	2	2	1/4/26	18	2	18	2
189	Stewart, A. ..	" ..	2	2	1	2	2	1/4/26	18	2	18	2
190	Darroch, D. ..	" ..	2	2	1	2	2	1/4/26	18	1	18	1
191	Foley, T. ..	" ..	2	2	1	2	2	1/4/26	18	1	18	1
192	Devling, D. ..	" ..	2	2	1	2	2	1/4/26	18	1	0	1
193	Seguin, W. J. ..	" ..	2	2	1	2	2	1/4/26	18	0	13	3
194	Robertson, R. ..	" ..	2	2	1	2	2	1/4/26	21	11	11	5
195	Colclough, F. ..	" ..	2	2	1	2	2	1/4/26	20	0	0	2
196	Simpson, E. G. ..	" ..	2	2	1	2	2	1/4/26	28	0	28	0
197	Shann, G. G. ..	" ..	2	2	1	2	2	1/4/26	18	2	18	2
198	Leach, I. ..	" ..	2	2	1	2	2	1/4/26	18	1	18	1
199	Doyle, G. ..	" ..	2	2	1	2	2	1/4/26	18	0	18	0
200	Pepper, J. ..	" ..	2	2	1	2	2	1/4/26	22	9	22	9
201	Anderson, G. T. ..	" ..	2	2	1	2	2	1/4/26	23	11	23	11
202	Duncan, G. ..	" ..	2	2	1	2	2	1/4/26	23	1	23	1
203	Wright, L. W. ..	" ..	2	2	1	2	2	1/4/26	22	8	22	8
204	Purcell, A. E. ..	" ..	2	2	1	2	2	1/4/26	22	7	22	7
205	Hayward, D. A. ..	" ..	2	2	1	2	2	1/4/26	22	7	22	7
206	Schumacher, R. ..	" ..	2	2	1	2	2	1/4/26	22	4	22	4
207	Beals, T. H. ..	" ..	2	2	1	2	2	1/4/26	22	4	22	4
208	Sloan, J. M. ..	" ..	2	2	1	2	2	1/4/26	22	4	22	4
209	Shingleton, E. N. H. ..	" ..	2	2	1	2	2	1/4/26	22	3	22	3
210	Aitken, J. ..	" ..	2	2	1	2	2	1/4/26	22	2	22	2
211	Robertson, F. ..	" ..	2	2	1	2	2	1/4/26	22	1	0	1
212	Trevella, S. J. ..	" ..	2	2	1	2	2	1/4/26	28	8	28	8
213	Kerr, R. J. L. ..	" ..	2	2	1	2	2	1/4/26	28	4	28	4
214	Rowse, D. ..	" ..	2	2	1	2	2	1/4/26	23	10	23	10
215	Ryan, M. ..	" ..	2	2	1	2	2	1/4/26	25	11	0	7
216	Carr, W. J. ..	" ..	2	2	1	2	2	1/4/26	21	7	0	3
217	Tietjens, F. T. ..	" ..	2	2	1	2	2	1/4/26	23	2	23	2
218	Ross, A. R. ..	" ..	2	2	1	2	2	1/4/26	24	7	1	11
219	Gourlay, J. R. ..	" ..	2	2	1	2	2	1/4/26	22	1	22	1
220	Loader, J. ..	" ..	2	2	1	2	2	1/4/26	22	1	22	1
221	Blair, N. H. ..	" ..	2	2	1	2	2	1/4/26	19	10	19	10
222	Dry, J. D. ..	" ..	2	2	1	2	2	1/4/26	19	8	19	8
223	Grace, M. ..	" ..	2	2	1	2	2	1/4/26	18	0	18	0
224	Cunningham, A. J. ..	" ..	2	2	1	2	2	1/4/26	17	11	0	11
225	Hare, F. ..	" ..	2	2	1	2	2	1/4/26	17	11	0	3
226	Smith, W. T. ..	" ..	2	2	1	2	2	1/4/26	17	10	17	10
227	Adams, H. ..	" ..	2	2	1	2	2	1/4/26	17	10	17	10
228	McMullen, H. ..	" ..	2	2	1	2	2	1/4/26	17	10	0	2
229	Monro, W. ..	" ..	2	2	1	2	2	1/4/26	17	10	0	3
230	Gibson, M. H. ..	" ..	2	2	1	2	2	1/4/26	17	9	1	6

RAILWAY DEPARTMENT CLASSIFICATION, 1926—continued.

Progressive No.	Name.	Classification.				Rate of Pay for Year ending 31st March, 1927.		Service.		
		Designation.	Rate of Pay on 31st March, 1926.	Grade, 1st April, 1926.	Rate of Pay for Year ending 31st March, 1927.	Amount.	Date.	Since last appointed.	Prior to Date last appointed.	For Super-annuation Purposes.

SECOND DIVISION—continued.

Class 1: Traffic Branch—continued.

231	Miller, H.	Guard	2	2	1/44	1	2	2	34/44	1/4/26	17	8	0	5	18	1
232	Berry, T.	"	2	2	1/44	1	2	2	34/44	1/4/26	18	2			18	2
233	Hutchison, A.	"	2	2	1/44	1	2	2	34/44	1/4/26	17	11			17	11
234	Imbs, C. A.	"	2	2	1/44	1	2	2	34/44	1/4/26	17	8	0	4	18	0
235	Donehue, T. F.	"	2	2	1/44	1	2	2	34/44	1/4/26	17	7			17	7
236	Keen, S. H.	"	2	2	1/44	1	2	2	34/44	1/4/26	17	10			17	10
237	Crawford, W.	"	2	2	1/44	1	2	2	34/44	1/4/26	17	7			17	7
238	Martin, E. G.	"	2	2	1/44	1	2	2	34/44	1/4/26	17	7	0	3	17	10
239	Cane, L. C.	"	2	2	1/44	1	2	2	34/44	1/4/26	17	7	0	2	17	9
1	Duller, H. R.	Storeman	2	1	1/44	1	2	1	1/44	1/4/26	20	6			20	6
2	Leeden, W. J.	"	2	1	1/44	1	2	1	1/44	1/4/26	22	5	3	6	23	6
3	Hall, O. J.	"	2	1	1/44	1	2	1	1/44	1/4/26	25	5			25	5
4	Hooper, E. C.	Signalman	2	1	1/44	1	2	1	1/44	1/4/26	20	1			20	1
5	Heyward, J. W.	"	2	1	1/44	1	2	1	1/44	1/4/26	24	9			24	9
6	Johnston, T. C.	Shunter	2	2	1/44		2	2	1/44	1/4/26	31	8			31	8
7	Halligan, W.	Signalman	2	1	1/44	1	2	1	1/44	1/4/26	38	7	0	6	39	1
8	Ray, G. A.	Storeman	2	1	1/44	1	2	1	1/44	1/4/26	39	2			39	2
9	Elliott, T. H.	Guard (Acting Storeman)	2	2	1/44	2	2	2	1/44	1/4/26	32	4	0	1	32	5
10	Carr, P. C.	Storeman	2	1	1/44	1	2	1	1/44	1/4/26	34	10			34	10
11	Hotohin, F.	"	2	1	1/44	1	2	1	1/44	1/4/26	35	9			35	9
12	Jenkins, T. A.	Signalman	2	1	1/44	1	2	1	1/44	1/4/26	34	1			34	1
13	Watkins, S. H.	"	2	1	1/44	1	2	1	1/44	1/4/26	30	8			30	8
14	Parker, N.	"	2	1	1/44	1	2	1	1/44	1/4/26	35	7			35	7
15	Lynch, D.	"	2	1	1/44	1	2	1	1/44	1/4/26	34	3			34	3
16	Le Petit, E. A.	"	2	1	1/44	1	2	1	1/44	1/4/26	35	2			35	2
17	Irving, R. J.	Shunter	2	2	1/44		2	2	1/44	1/4/26	27	8	1	3	28	6
18	Davis, G.	Signalman	2	1	1/44	1	2	1	1/44	1/4/26	26	10	0	10	26	10
19	Horn, J.	Guard	2	2	1/44	2	2	2	1/44	1/4/26	36	8			36	8
20	Nelmes, W. W.	Storeman	2	1	1/44	1	2	1	1/44	1/4/26	34	8			34	8
21	Lee, A. J.	"	2	1	1/44	1	2	1	1/44	1/4/26	29	8	3	3	32	11
22	Taylor, G. E. J.	"	2	1	1/44	1	2	1	1/44	1/4/26	32	2			32	2
23	Houlahan, P.	"	2	1	1/44	1	2	1	1/44	1/4/26	28	11			28	11
24	Hall, W. C. R.	Guard	2	2	1/44	2	2	2	1/44	1/4/26	32	0			32	0
25	Lamberton, T.	"	2	2	1/44	2	2	2	1/44	1/4/26	25	2			25	2
26	Campbell, J. M.	Signalman	2	1	1/44	1	2	1	1/44	1/4/26	27	10			27	10
27	May, W. H.	Storeman	2	1	1/44	1	2	1	1/44	1/4/26	30	9			30	9
28	Hill, F. W.	"	2	1	1/44	1	2	1	1/44	1/4/26	26	0			26	0
29	Stone, H.	"	2	1	1/44	1	2	1	1/44	1/4/26	25	3			25	3
30	Coles, C. W.	"	2	1	1/44	1	2	1	1/44	1/4/26	25	3			25	3
31	Fahey, J.	Shunter	2	2	1/44		2	2	1/44	1/4/26	35	11			35	11
32	Ware, J. A.	Signalman	2	1	1/44	1	2	1	1/44	1/4/26	25	1	1	0	25	6
33	Veitch, W. J.	Storeman	2	1	1/44	1	2	1	1/44	1/4/26	29	5			29	5
34	McLeod, G.	"	2	1	1/44	1	2	1	1/44	1/4/26	29	2			29	2
35	Retter, K. P. B.	Signalman	2	1	1/44	1	2	1	1/44	1/4/26	24	10	0	3	25	1
36	Gough, B.	"	2	1	1/44	1	2	1	1/44	1/4/26	24	8	0	1	24	9
37	Huston, W. T.	Storeman	2	1	1/44	1	2	1	1/44	1/4/26	24	8	0	9	25	5
38	Smith, R.	"	2	1	1/44	1	2	1	1/44	1/4/26	24	4			24	4
39	Ball, H.	Signalman	2	1	1/44	1	2	1	1/44	1/4/26	26	10	0	10	27	6
40	Vowless, W. J.	Storeman	2	1	1/44	1	2	1	1/44	1/4/26	35	3			35	3
41	Schrader, W. H. G.	Signalman	2	1	1/44	1	2	1	1/44	1/4/26	24	10			24	10
42	Gardner, B. H.	Storeman	2	1	1/44	1	2	1	1/44	1/4/26	24	6	11	8	24	6
43	Irwin, T.	"	2	1	1/44	1	2	1	1/44	1/4/26	30	1			30	1
44	Macdonald, D.	"	2	1	1/44	1	2	1	1/44	1/4/26	24	5	0	11		
45	Neill, J.	"	2	1	1/44	1	2	1	1/44	1/4/26	23	10			23	10
46	Smith, R. J.	"	2	1	1/44	1	2	1	1/44	1/4/26	23	9	0	6	24	3
47	Kracke, F. W. E.	Guard	2	2	1/44	2	2	2	1/44	1/4/26	24	11	2	10	25	5
48	Pile, T.	Storeman	2	1	1/44	1	2	1	1/44	1/4/26	25	6			25	6
49	Donaldson, T.	Signalman	2	1	1/44	1	2	1	1/44	1/4/26	22	10			22	10
50	McKone, W.	Storeman	2	1	1/44	1	2	1	1/44	1/4/26	25	6			25	6
51	McIndoe, W. J.	"	2	1	1/44	1	2	1	1/44	1/4/26	26	0			26	0
52	Brown, James.	Shunter (Westport)	2	2	1/44		2	2	1/44	1/4/26	24	3			24	3
53	McGonigle, W. J.	Signalman	2	1	1/44	1	2	1	1/44	1/4/26	23	8			23	8
54	Earley, A. J.	"	2	1	1/44	1	2	1	1/44	1/4/26	26	10			26	10
55	Harris, W. B.	"	2	1	1/44	1	2	1	1/44	1/4/26	27	3			27	3
56	Hackett, C.	"	2	1	1/44	1	2	1	1/44	1/4/26	22	1			22	1
57	Wilkes, A.	Storeman	2	1	1/44	1	2	1	1/44	1/4/26	31	11			31	11
58	Tate, A. J.	Storeman	2	1	1/44	1	2	1	1/44	1/4/26	28	11			28	11
59	Aitken, J.	"	2	1	1/44	1	2	1	1/44	1/4/26	21	10			21	10
60	Carmichael, T. H.	Signalman	2	1	1/44	1	2	1	1/44	1/4/26	21	6			21	6
61	Perry, J. E.	Shunter	2	2	1/44		2	2	1/44	1/4/26	21	6			21	6
62	Anderson, C. A.	Signalman	2	1	1/44	1	2	1	1/44	1/4/26	21	3			21	3
63	Marriner, P. F.	"	2	1	1/44	1	2	1	1/44	1/4/26	23	10	0	6	24	4
64	Menzies, C. H.	"	2	1	1/44	1	2	1	1/44	1/4/26	21	1			21	1
65	McLaren, J.	"	2	1	1/44	1	2	1	1/44	1/4/26	20	9	2	0	22	9
66	Cox, H. P.	Storeman	2	1	1/44	1	2	1	1/44	1/4/26	20	8			20	8
67	Martin, W. G.	Signalman	2	1	1/44	1	2	1	1/44	1/4/26	20	6			20	6
68	Brosnan, C. J.	"	2	1	1/44	1	2	1	1/44	1/4/26	20	4			20	4
69	Clarke, S.	Shunter	2	2	1/44		2	2	1/44	1/4/26	22	6	2	6	23	7

RAILWAY DEPARTMENT CLASSIFICATION, 1926—continued.

Progressive No.	Name.	Classification.				Service.			
		Designation.	Rate of Pay on 31st March, 1926.	Grade, 1st April, 1926.	Rate of Pay for Year ending 31st March, 1927.		Since last appointed.	Prior to Date last appointed.	For Super-annuation Purposes.
					Amount.	Date.			

SECOND DIVISION—continued.

Class 1: Traffic Branch—continued.

			s.	d.		s.	d.		Y.	M.	Y.	M.	Y.	M.
70	Pickup, J.	Signalman	2	1	1/44	1	2	1	1/44	1/4/26	20	1	20	1
71	Petherick, A. L. R.	Shunter	2	2	1/44	2	2	2	1/44	1/4/26	24	9	25	0
72	Cassidy, F.	Signalman	2	1	1/44	1	2	1	1/44	1/4/26	26	6	26	6
73	Moyle, W. S. E.	Storeman	2	1	1/44	1	2	1	1/44	1/4/26	22	6	1	10
74	Donaldson, R.	Signalman	2	1	1/44	1	2	1	1/44	1/4/26	22	4	1	8
75	Trevella, A. J.	Shunter	2	2	1/44	2	2	2	1/44	1/4/26	19	10	19	10
76	MacMillan, A.	Storeman	2	1	1/44	1	2	1	1/44	1/4/26	19	7	19	7
77	Peachey, F.	Shunter	2	2	1/44	2	2	2	1/44	1/4/26	19	5	19	5
78	Oliver, W. J.	Signalman	2	1	1/44	1	2	1	1/44	1/4/26	19	4	1	6
79	Neill, T.	Shunter	2	2	1/44	2	2	2	1/44	1/4/26	19	1	19	1
80	Anderson, H. A. M.	Signalman	2	1	1/44	1	2	1	1/44	1/4/26	20	10	0	1
81	Nelson, J.	Storeman	2	1	1/44	1	2	1	1/44	1/4/26	23	6	23	6
82	Scullion, F.	Signalman	2	1	1/44	1	2	1	1/44	1/4/26	18	10	0	3
83	Kelly, R.	Shunter	2	2	1/44	2	2	2	1/44	1/4/26	25	5	25	5
84	Shillito, A. E. S.	Storeman	2	1	1/44	1	2	1	1/44	1/4/26	25	4	25	4
85	Lincoln, F. G.	Guard	2	2	1/44	2	2	2	1/44	1/4/26	23	7	23	7
86	Honeyfield, N. L.	Signalman	2	1	1/44	1	2	1	1/44	1/4/26	23	6	23	6
87	Gorinski, F.	Storeman	2	1	1/44	1	2	1	1/44	1/4/26	26	7	0	3
88	Thorn, J. S.	"	2	1	1/44	1	2	1	1/44	1/4/26	23	4	23	4
89	Bamford, F. A.	Signalman	2	1	1/44	1	2	1	1/44	1/4/26	25	4	25	4
90	Thompson, C. B.	"	2	1	1/44	1	2	1	1/44	1/4/26	25	11	25	11
91	Maunder, R. R.	"	2	1	1/44	1	2	1	1/44	1/4/26	27	1	0	2
92	Strong, E. H.	"	2	1	1/44	1	2	1	1/44	1/4/26	26	4	26	4
93	Clark, C. D.	Storeman	2	1	1/44	1	2	1	1/44	1/4/26	21	10	21	10
94	Hickey, E. F.	Signalman	2	1	1/44	1	2	1	1/44	1/4/26	24	9	0	1
95	Ferguson, T. G.	Storeman	2	1	1/44	1	2	1	1/44	1/4/26	21	8	0	11
96	Frost, A. E.	"	2	1	1/44	1	2	1	1/44	1/4/26	21	6	21	6
97	Macandrew, J. M.	"	2	1	1/44	1	2	1	1/44	1/4/26	21	4	21	4
98	Reilly, E.	"	2	1	1/44	1	2	1	1/44	1/4/26	21	4	21	4
99	Hollier, W. E.	"	2	1	1/44	1	2	1	1/44	1/4/26	21	4	1	1
100	Kelly, W. H.	Signalman	2	1	1/44	1	2	1	1/44	1/4/26	21	0	21	0
101	Coles, A.	Storeman	2	1	1/44	1	2	1	1/44	1/4/26	17	4	6	2
102	Ellis, T. R.	Signalman	2	1	1/44	1	2	1	1/44	1/4/26	20	5	20	5
103	Bartosh, T.	"	2	1	1/44	1	2	1	1/44	1/4/26	24	6	24	6
104	Kelly, M.	Storeman	2	1	1/44	1	2	1	1/44	1/4/26	32	6	32	6
105	Feron, P. E.	Signalman	2	1	1/44	1	2	1	1/44	1/4/26	23	9	1	1
106	Willett, R.	"	2	1	1/44	1	2	1	1/44	1/4/26	20	11	0	4
107	Fitzgerald, J.	Storeman	2	1	1/44	1	2	1	1/44	1/4/26	22	5	0	11
108	Murray, A.	"	2	1	1/44	1	2	1	1/44	1/4/26	21	10	1	6
109	Petherbridge, A.	Signalman	2	1	1/44	1	2	1	1/44	1/4/26	24	9	24	9
110	Shinnick, P. E.	Storeman	2	1	1/44	1	2	1	1/44	1/4/26	20	3	0	9
111	Dunstall, J.	"	2	1	1/44	1	2	1	1/44	1/4/26	20	0	20	0
112	Paull, E.	Signalman	2	1	1/44	1	2	1	1/44	1/4/26	19	11	19	11
113	Henderson, A. J. S. T.	"	2	1	1/44	1	2	1	1/44	1/4/26	19	6	0	6
114	Cammock, J.	"	2	1	1/44	1	2	1	1/44	1/4/26	38	5	38	5
115	Harley, W. W.	Storeman	2	1	1/44	1	2	1	1/44	1/4/26	19	5	0	3
116	English, P.	Signalman	2	1	1/44	1	2	1	1/44	1/4/26	19	5	19	5
117	Donaldson, J. R.	"	2	1	1/44	1	2	1	1/44	1/4/26	19	3	19	3
118	Cameron, J.	"	2	1	1/44	1	2	1	1/44	1/4/26	23	9	23	9
119	Chambers, J.	Storeman	2	1	1/44	1	2	1	1/44	1/4/26	19	6	0	7
120	Bridson, K. D.	"	2	1	1/44	1	2	1	1/44	1/4/26	24	10	24	10
121	Murray, G. A.	"	2	1	1/44	1	2	1	1/44	1/4/26	18	7	18	7
122	Pressly, G. M.	"	2	1	1/44	1	2	1	1/44	1/4/26	18	7	18	7
123	Johnson, W.	"	2	1	1/44	1	2	1	1/44	1/4/26	18	7	0	7
124	Irving, J. F.	"	2	1	1/44	1	2	1	1/44	1/4/26	18	5	18	5
125	Edwards, C. A.	"	2	1	1/44	1	2	1	1/44	1/4/26	23	7	1	2
126	Paul, B. W.	Guard	2	2	1/44	2	2	2	1/44	1/4/26	18	4	18	4
127	Kerr, R. W.	Guard (Acting Storeman)	2	2	1/44	2	2	2	1/44	1/4/26	18	4	18	4
128	Niall, D. C.	Signalman	2	1	1/44	1	2	1	1/44	1/4/26	18	2	4	0
129	Foster, R.	Shunter	2	2	1/44	2	2	2	1/44	1/4/26	18	1	18	1
130	Darling, W. M.	Signalman	2	1	1/44	1	2	1	1/44	1/4/26	22	11	22	11
131	Troon, W. E.	Storeman	2	1	1/44	1	2	1	1/44	1/4/26	22	8	22	8
132	Newton, G.	Signalman	2	1	1/44	1	2	1	1/44	1/4/26	22	8	22	8
133	Connell, E.	"	2	1	1/44	1	2	1	1/44	1/4/26	22	7	22	7
134	Mutton, G. J.	Guard (Acting Storeman)	2	2	1/44	2	2	2	1/44	1/4/26	22	4	1	6
135	Lyll, W.	Shunter	2	2	1/44	2	2	2	1/44	1/4/26	22	4	22	4
136	Comerford, F. W.	Storeman	2	1	1/44	1	2	1	1/44	1/4/26	17	11	17	11
137	Walker, W. H.	Shunter	2	2	1/44	2	2	2	1/44	1/4/26	17	10	17	10
138	Fisher, W.	"	2	2	1/44	2	2	2	1/44	1/4/26	17	10	17	10
139	McNish, J. R.	Signalman	2	1	1/44	1	2	1	1/44	1/4/26	17	10	0	3
140	Bonniface, H. E.	Guard (Acting Storeman)	2	2	1/44	2	2	2	1/44	1/4/26	17	10	0	1
141	Murdoch, J. D. C.	Shunter	2	2	1/44	2	2	2	1/44	1/4/26	17	9	17	9
142	Lawrence, R.	Storeman	2	1	1/44	1	2	1	1/44	1/4/26	21	5	0	6
143	Rich, G. A.	"	2	1	1/44	1	2	1	1/44	1/4/26	19	9	19	9
144	Giles, T. W.	Signalman	2	1	1/44	1	2	1	1/44	1/4/26	22	4	0	3

RAILWAY DEPARTMENT CLASSIFICATION, 1926—continued.

Progressive No.	Name.	Classification.					Service.		
		Designation.	Rate of Pay on 31st March, 1926.	Grade, 1st April, 1926.	Rate of Pay for Year ending 31st March, 1927.		Since last appointed.	Prior to Date last appointed.	For Super-annuation Purposes.
					Amount.	Date.			

SECOND DIVISION—continued.
Class 1: Traffic Branch—continued.

			s.	d.		s.	d.	Y.	M.	Y.	M.	Y.	M.
145	Ruddy, H.	Storeman	2	1	1/44	1	2	1	1/44	17	10	2	2
146	Gimblett, F. S.	"	2	1	1/44	1	2	1	1/44	17	8		
147	Jones, E.	"	2	1	1/44	1	2	1	1/44	18	0	0	2
148	Holland, C. H.	"	2	1	1/44	1	2	1	1/44	17	7	0	3
149	Currie, W.	Guard (Relief, Auckland)	2	2	1/44	2	2	2	1/44	17	7	0	3
150	Greaney, T.	Guard	2	2	1/44	2	2	2	1/44	17	7		
151	Simpson, J.	"	2	2	1/44	2	2	2	1/44	17	6		
152	Simmons, R. G. E.	"	2	2	1/44	2	2	2	1/44	17	5		
153	Smith, L. S.	"	2	2	1/44	2	2	2	1/44	17	5		
154	Hall, D.	"	2	2	1/44	2	2	2	1/44	17	5		
155	Dreaver, R.	Signalman	2	1	1/44	1	2	1	1/44	18	9		
156	Swift, H. W.	Guard	2	2	1/44	2	2	2	1/44	23	10		
157	Carrell, J. A.	"	2	2	1/44	2	2	2	1/44	23	0		
158	Green, O. O.	"	2	2	1/44	2	2	2	1/44	17	7	0	5
159	Hagan, J. E.	"	2	2	1/44	2	2	2	1/44	17	4		
160	Zellman, A. H.	"	2	2	1/44	2	2	2	1/44	17	4		
161	Linford, F.	"	2	2	1/44	2	2	2	1/44	17	4	0	2
162	Brosnahan, T.	Storeman	2	1	1/44	1	2	1	1/44	18	8		
163	Grimson, H. G.	Guard	2	2	1/44	2	2	2	1/44	17	4	0	1
164	Strong, F. G. H. B.	"	2	2	1/44	2	2	2	1/44	17	4		
165	O'Brien, C.	"	2	2	1/44	2	2	2	1/44	17	3	2	2
166	Cournane, M.	"	2	2	1/44	2	2	2	1/44	17	3	0	3
167	Levick, W. A. P.	"	2	2	1/44	2	2	2	1/44	17	3		
168	Hunter, J. T.	"	2	2	1/44	2	2	2	1/44	17	2	0	11
169	Gladwin, A. E.	"	2	2	1/44	2	2	2	1/44	17	2		
170	Gillespie, D.	"	2	2	1/44	2	2	2	1/44	17	2		
171	Aubrey, W. H.	Shunter	2	1	1/44	2	2	1	1/44	24	11	19	5
172	Hayes, M.	Guard	2	2	1/44	2	2	2	1/44	17	7	0	2
173	Congreve, H.	"	2	2	1/44	2	2	2	1/44	17	2		
174	Quaife, F. W. G.	"	2	2	1/44	2	2	2	1/44	17	2		
175	Espie, A. M.	"	2	2	1/44	2	2	2	1/44	17	2		
176	Condon, J.	Storeman	2	1	1/44	1	2	1	1/44	23	6	0	3
177	Nelson, R. J. G.	"	1	11	23/44	2	1	11	23/44	36	6		
178	Forrest, F. D.	"	1	11	23/44	2	1	11	23/44	24	9	0	2
179	Muncaster, F. W.	"	1	11	23/44	2	1	11	23/44	18	2		
180	Henley, M.	"	1	11	23/44	2	1	11	23/44	23	8	0	3
181	Frost, L.	"	1	11	23/44	2	1	11	23/44	17	4	3	7
182	Crockett, G. M.	Signalman	2	1	1/44	1	2	1	1/44	17	2		
183	Glen, R. J.	"	2	1	1/44	1	2	1	1/44	17	2	4	8
184	Worsop, L. A.	"	2	1	1/44	1	2	1	1/44	17	2	0	7
185	Thorne, S. G.	Guard	2	2	1/44	2	2	2	1/44	19	2	0	3
186	Roy, J. B.	"	2	2	1/44	2	2	2	1/44	17	2		
187	Anderson, W. P.	"	2	2	1/44	2	2	2	1/44	17	1	0	1
188	Knox, J.	"	2	2	1/44	2	2	2	1/44	17	1	1	10
189	Doig, J.	"	2	2	1/44	2	2	2	1/44	17	1	3	8
190	Thornton, J. A.	Storeman	1	11	23/44	2	1	11	23/44	17	0	0	5
191	Thompson, G.	Guard	2	2	1/44	2	2	2	1/44	17	0		
192	Ferguson, J.	"	2	2	1/44	2	2	2	1/44	17	0	0	2
193	Keys, E. I.	"	2	2	1/44	2	2	2	1/44	22	8	3	0
194	Storey, C. F.	"	2	2	1/44	2	2	2	1/44	18	3		
195	Gray, F.	Storeman	1	11	23/44	2	1	11	23/44	18	2		
196	Trevithick, J. H.	Guard	2	2	1/44	2	2	2	1/44	17	0	0	3
197	Howes, H. J.	"	2	2	1/44	2	2	2	1/44	22	0		
198	Thompson, W. W.	"	2	2	1/44	2	2	2	1/44	22	0		
199	Thorne, A. H.	"	2	2	1/44	2	2	2	1/44	17	2		
200	Stent, R. G.	Guard (Acting Storeman)	2	2	1/44	2	2	2	1/44	21	11		
201	Stark, O.	Signalman	2	1	1/44	1	2	1	1/44	21	9		
202	White, T. H.	Shunter	2	2	1/44	2	2	2	1/44	21	7		
203	Costello, T. J.	Guard	2	2	1/44	2	2	2	1/44	21	6		
204	Nelson, C. H.	"	2	2	1/44	2	2	2	1/44	21	5		
205	Stone, F.	Guard (Acting Storeman)	2	2	1/44	2	2	2	1/44	18	6		
206	Brooks, W. L.	Guard	2	2	1/44	2	2	2	1/44	17	9		
207	Steele, J.	"	2	2	1/44	2	2	2	1/44	21	3		
208	Kearns, J.	"	2	2	1/44	2	2	2	1/44	21	3		
209	Bovaird, J. J.	"	2	2	1/44	2	2	2	1/44	21	3		
210	Morrison, T.	"	2	2	1/44	2	2	2	1/44	21	2		
211	Fox, E. W.	"	2	2	1/44	2	2	2	1/44	17	0	0	8
212	Henderson, R.	"	2	2	1/44	2	2	2	1/44	17	0		
213	Currie, B.	"	2	2	1/44	2	2	2	1/44	16	11		
214	Maxwell, A. H.	"	2	2	1/44	2	2	2	1/44	16	11	0	3
215	Turvey, W. F.	Storeman	1	11	23/44	2	1	11	23/44	16	11		
216	Clark, T. A.	Guard	2	2	1/44	2	2	2	1/44	16	9	0	2
217	Moroney, J.	"	2	2	1/44	2	2	2	1/44	16	9	0	3
218	Gilmour, T. A.	"	2	2	1/44	2	2	2	1/44	16	9		
219	Simms, D.	"	2	2	1/44	2	2	2	1/44	16	8	0	2
220	Murphy, T.	"	2	2	1/44	2	2	2	1/44	16	7	0	8
221	McArthur, W.	"	2	2	1/44	2	2	2	1/44	19	3		

RAILWAY DEPARTMENT CLASSIFICATION, 1926—continued.

Progressive No.	Name.	Classification.			Rate of Pay for Year ending 31st March, 1927.		Service.		
		Designation.	Rate of Pay on 31st March, 1926.	Grade, 1st April, 1926.	Amount.	Date.	Since last appointed.	Prior to Date last appointed.	For Super-annuation Purposes.

SECOND DIVISION—continued.
Class 1: Traffic Branch—continued.

			s.	d.		s.	d.		Y.	M.	Y.	M.	Y.	M.		
222	O'Brien, J.	Guard	2	2	1/44	2	2	1/44	1/4/26	16	5	0	7	17	0	
223	Higson, W. R.	"	2	2	1/44	2	2	1/44	1/4/26	16	1	0	10	16	11	
224	Morgan, C. A.	"	2	2	1/44	2	2	1/44	1/4/26	20	10			20	10	
225	Tarrant, W. P.	"	2	2	1/44	2	2	1/44	1/4/26	20	8			20	8	
226	Corcoran, B. L.	"	2	2	1/44	2	2	1/44	1/4/26	20	7			20	7	
227	Radford, A. B.	"	2	2	1/44	2	2	1/44	1/4/26	20	6			20	6	
228	Spencer, J. W.	"	2	2	1/44	2	2	1/44	1/4/26	20	3			20	3	
229	McMorrin, W. F.	"	2	2	1/44	2	2	1/44	1/4/26	20	3			20	3	
230	Hunter, J. L.	Signalman	2	1	1/44	1	2	1/44	1/4/26	20	3			20	3	
231	Gibb, R.	Guard	2	2	1/44	2	2	1/44	1/4/26	20	3			20	3	
232	Skeen, F.	"	2	2	1/44	2	2	1/44	1/4/26	20	2			20	2	
233	Chammen, H. F.	Signalman	2	1	1/44	1	2	1/44	1/4/26	20	1			20	1	
234	Pearson, G.	Guard	2	2	1/44	2	2	1/44	1/4/26	20	1			20	1	
235	Kane, P. J.	Signalman	2	1	1/44	1	2	1/44	1/4/26	20	0			20	0	
236	Bell, J.	Guard	2	2	1/44	2	2	1/44	1/4/26	15	11	1	0	16	11	
237	Liddell, J. G.	"	2	2	1/44	2	2	1/44	1/4/26	15	11			15	11	
238	Robertson, G. T.	"	2	2	1/44	2	2	1/44	1/4/26	15	10			15	10	
239	Bower, J. M.	Signalman	1	11	23/44	1	2	0	12/44	1/4/26	15	10			15	10
240	Thorburn, A.	Guard	2	2	1/44	2	2	1/44	1/4/26	15	9			15	9	
241	Jack, R.	"	2	2	1/44	2	2	1/44	1/4/26	15	9			15	9	
242	Owen, R. A.	Signalman	2	1	1/44	1	2	1/44	1/4/26	15	9			15	9	
243	Morrow, J.	Storeman	1	11	23/44	2	1	11	23/44	1/4/26	15	8			15	8
244	Adams, H. G.	Guard	2	2	1/44	2	2	1/44	1/4/26	15	8			15	8	
245	Munn, F. W.	"	2	2	1/44	2	2	1/44	1/4/26	15	8	0	3	15	8	
246	Hare, G. W.	"	2	2	1/44	2	2	1/44	1/4/26	15	7			15	7	
247	Watson, W.	Signalman	2	0	12/44	1	2	1/44	1/4/26	15	8			15	8	
248	Gick, R. L.	Guard	2	2	1/44	2	2	1/44	1/4/26	15	7			15	7	
249	Ness, J. A.	"	2	2	1/44	2	2	1/44	1/4/26	15	7			15	7	
250	Haining, J.	"	2	2	1/44	2	2	1/44	1/4/26	15	6			15	6	
251	Davidson, R. W.	"	2	2	1/44	2	2	1/44	1/4/26	15	5	0	3	15	5	
252	Hardcastle, J.	"	2	2	1/44	2	2	1/44	1/4/26	15	4	7	0	15	4	
253	Wilson, R.	"	2	2	1/44	2	2	1/44	1/4/26	17	4	1	3	18	7	
254	Johnson, W. V.	"	2	2	1/44	2	2	1/44	1/4/26	15	3			15	3	
255	Laing, C. O.	"	2	2	1/44	2	2	1/44	1/4/26	15	3			15	3	
256	Gridgeman, J...	"	2	2	1/44	2	2	1/44	1/4/26	15	3			15	3	
257	Lyons, J.	"	2	2	1/44	2	2	1/44	1/4/26	15	3			15	3	
258	Jenkins, J. D.	Signalman	2	0	12/44	1	2	1/44	1/4/26	23	6			23	6	
259	Korner, G.	Guard	2	2	1/44	2	2	1/44	1/4/26	15	2			15	2	
260	Walsh, J.	"	2	2	1/44	2	2	1/44	1/4/26	15	2			15	2	
261	Spence, W. R.	Storeman	1	11	23/44	2	1	11	23/44	1/4/26	15	1			15	1
262	Vinnicombe, H.	Guard	2	2	1/44	2	2	1/44	1/4/26	15	1			15	1	
263	Goudie, A.	"	2	2	1/44	2	2	1/44	1/4/26	15	1			15	1	
264	Zellman, O.	"	2	2	1/44	2	2	1/44	1/4/26	20	11			20	11	
265	Brothers, C. E. H.	"	2	2	1/44	2	2	1/44	1/4/26	15	6			15	6	
266	Durry, T.	"	2	2	1/44	2	2	1/44	1/4/26	15	0	2	0	15	0	
267	Gray, E. E.	"	2	2	1/44	2	2	1/44	1/4/26	19	11			19	11	
268	Trail, J. P.	"	2	2	1/44	2	2	1/44	1/4/26	19	10			19	10	
269	Askew, E. J.	"	2	2	1/44	2	2	1/44	1/4/26	19	8			19	8	
270	Russell, F.	"	2	2	1/44	2	2	1/44	1/4/26	19	8			19	8	
271	Pinfold, F. J.	"	2	2	1/44	2	2	1/44	1/4/26	19	6	0	3	19	9	
272	Bicknell, F. G.	"	2	2	1/44	2	2	1/44	1/4/26	19	6			19	6	
273	Jackson, H. J.	Storeman	1	11	23/44	2	1	11	23/44	1/4/26	19	2			19	2
274	Bernech, J.	"	1	11	23/44	2	1	11	23/44	1/4/26	15	0			15	0
275	Molloy, J. P.	Guard	2	2	1/44	2	2	1/44	1/4/26	14	11			14	11	
276	Wansbone, J.	Signalman	2	0	12/44	1	2	1/44	1/4/26	14	11			14	11	
277	Leahy, J. E.	Shunter	1	11	23/44	2	0	12/44	29/7/26	14	11			14	11	
278	Clay, J. O.	Signalman	2	0	12/44	1	2	1/44	1/4/26	14	11	2	4	17	3	
279	Stimpson, C. S.	Storeman	1	11	23/44	2	1	11	23/44	1/4/26	27	10			27	10
280	Wilson, W.	Guard	2	2	1/44	2	2	1/44	1/4/26	14	11			14	11	
281	Guilliard, A.	"	2	2	1/44	2	2	1/44	1/4/26	14	11			14	11	
282	Balneaves, A. E.	"	2	2	1/44	2	2	1/44	1/4/26	14	10			14	10	
283	Hutton, W. M.	"	2	2	1/44	2	2	1/44	1/4/26	14	10			14	10	
284	Reidy, P.	"	2	2	1/44	2	2	1/44	1/4/26	24	2			24	2	
285	Boniface, J. L.	"	2	2	1/44	2	2	1/44	1/4/26	14	10			14	10	
286	Wilson, W. D.	"	2	2	1/44	2	2	1/44	1/4/26	14	9			14	9	
287	Redfern, W.	"	2	2	1/44	2	2	1/44	1/4/26	14	9	1	1	15	10	
288	Dixon, C. H.	Shunter	2	2	1/44	2	2	1/44	1/4/26	19	3			19	3	
289	Jansen, N.	Guard	2	2	1/44	2	2	1/44	1/4/26	15	3			15	3	
290	McLaughlan, M.	"	2	2	1/44	2	2	1/44	1/4/26	14	8	0	10	14	8	
291	Pearce, J. F.	Shunter	2	2	1/44	2	2	1/44	1/4/26	33	11			33	11	
292	Thrupp, J.	Guard	2	2	1/44	2	2	1/44	1/4/26	17	7	0	6	17	11	
293	Robinson, J. H.	"	2	2	1/44	2	2	1/44	1/4/26	15	10			15	10	
294	Mole, F.	"	2	2	1/44	2	2	1/44	1/4/26	15	1			15	1	
295	McErlain, P.	"	2	2	1/44	2	2	1/44	1/4/26	14	9			14	9	
296	Holder, F. E. J.	"	2	2	1/44	2	2	1/44	1/4/26	14	8			14	8	
297	Farquhar, W. H.	"	2	2	1/44	2	2	1/44	1/4/26	14	8			14	8	

RAILWAY DEPARTMENT CLASSIFICATION, 1926—continued.

Progressive No.	Name.	Classification.					Service.		
		Designation.	Rate of Pay on 31st March, 1926.	Grade, 1st April, 1926.	Rate of Pay for Year ending 31st March, 1927.		Since last appointed.	Prior to Date last appointed.	For Super-annuation Purposes.
					Amount.	Date.			

SECOND DIVISION—continued.
Class 1: Traffic Branch—continued.

Progressive No.	Name.	Designation.	s. d.		Grade, 1st April, 1926.	s. d.		Date.	Y. M.		
			Rate of Pay on 31st March, 1926.	Rate of Pay for Year ending 31st March, 1927.		Rate of Pay for Year ending 31st March, 1927.	Rate of Pay for Year ending 31st March, 1927.		Since last appointed.	Prior to Date last appointed.	For Super-annuation Purposes.
298	Durry, G. . .	Guard . .	2 2	1/44	2	2 2	1/44	1/4/26	14 8	0 7	14 9
299	Ramsay, J. T. . .	" . .	2 2	1/44	2	2 2	1/44	1/4/26	14 8	..	14 8
300	Compton, T. H. . .	" . .	2 2	1/44	2	2 2	1/44	1/4/26	14 7	..	14 7
301	McLean, J. M. . .	" . .	2 2	1/44	2	2 2	1/44	1/4/26	14 7	..	14 7
302	Roberts, J. R. . .	" . .	2 2	1/44	2	2 2	1/44	1/4/26	14 7	..	14 7
303	Allen, F. J. . .	" . .	2 2	1/44	2	2 2	1/44	1/4/26	14 7	..	14 7
304	Donaldson, W. . .	" . .	2 2	1/44	2	2 2	1/44	1/4/26	14 10	..	14 10
305	Matthews, C. . .	" . .	2 2	1/44	2	2 2	1/44	1/4/26	14 8	..	14 8
306	Riley, J. . .	" . .	2 2	1/44	2	2 2	1/44	1/4/26	14 6	..	14 6
307	Cox, A. . .	" . .	2 2	1/44	2	2 2	1/44	1/4/26	14 6	..	14 6
308	Chave, C. V. . .	" . .	2 2	1/44	2	2 2	1/44	1/4/26	14 5	..	14 5
309	Connell, H. J. M. . .	" . .	2 2	1/44	2	2 2	1/44	1/4/26	14 5	..	14 5
310	Rowe, W. J. . .	" . .	2 2	1/44	2	2 2	1/44	1/4/26	14 5	..	14 5
311	Stinson, J. . .	Shunter . .	2 2	1/44	..	2 2	1/44	1/4/26	14 5	..	14 5
312	Tapp, P. E. . .	Guard . .	2 2	1/44	2	2 2	1/44	1/4/26	14 5	..	14 5
313	Townrow, W. A. . .	Shunter . .	2 2	1/44	..	2 2	1/44	1/4/26	14 4	..	14 4
314	Bentley, W. C. A. . .	Guard . .	2 2	1/44	2	2 2	1/44	1/4/26	14 4	..	14 4
315	Otton, F. T. . .	" . .	2 2	1/44	2	2 2	1/44	1/4/26	14 4	..	14 4
316	Kennedy, J. H. L. . .	Signalman . .	1 11	23/44	1	2 0	12/44	1/4/26	14 4	3 9	14 4
317	Knight, H. . .	" . .	1 11	23/44	1	2 0	12/44	1/4/26	14 3	1 7	14 3
318	Maclachlan, R. . .	Shunter . .	2 2	1/44	..	2 2	1/44	1/4/26	14 3	0 1	14 4
319	Howarth, W. . .	Guard . .	2 2	1/44	2	2 2	1/44	1/4/26	14 3	0 5	14 8
320	Small, F. J. P. . .	Signalman . .	1 11	23/44	1	2 0	12/44	1/4/26	14 2	0 1	14 2
321	Bentley, A. J. E. . .	Guard . .	2 2	1/44	2	2 2	1/44	1/4/26	14 1	..	14 1
322	White, W. J. . .	" . .	2 2	1/44	2	2 2	1/44	1/4/26	23 7	2 8	26 3
323	McCartney, F. . .	" . .	2 2	1/44	2	2 2	1/44	1/4/26	14 1	0 1	14 2
324	Reese, G. H. . .	" . .	2 2	1/44	2	2 2	1/44	1/4/26	14 1	2 10	14 1
325	Gifford, H. F. . .	" . .	2 2	1/44	2	2 2	1/44	1/4/26	14 1	..	14 1
326	Moloney, W. M. . .	" . .	2 2	1/44	2	2 2	1/44	1/4/26	14 1	..	14 1
327	Gorton, P. . .	" . .	2 2	1/44	2	2 2	1/44	1/4/26	14 1	..	14 1
328	Coughlan, R. . .	Storeman . .	1 11	23/44	2	1 11	23/44	1/4/26	14 1	..	14 1
329	Ward, N. W. . .	Shunter . .	2 2	1/44	..	2 2	1/44	1/4/26	14 0	..	14 0
330	Hey, H. H. . .	Guard . .	2 2	1/44	2	2 2	1/44	1/4/26	14 0	6 8	14 0
331	Quinn, W. J. . .	" . .	2 2	1/44	2	2 2	1/44	1/4/26	14 0	..	14 0
332	McQuillan, H. . .	" . .	2 2	1/44	2	2 2	1/44	1/4/26	19 9	..	19 9
333	Scanlan, T. . .	" . .	2 2	1/44	2	2 2	1/44	1/4/26	18 11	..	18 11
334	Thomas, J. H. H. . .	Signalman . .	1 11	23/44	1	2 0	12/44	1/4/26	18 8	..	18 8
335	Hornung, H. . .	" . .	1 11	23/44	2	1 11	23/44	1/4/26	19 0	..	19 0
336	McCartney, J. F. . .	" . .	1 11	23/44	2	1 11	23/44	1/4/26	18 5	..	18 5
337	Westbrooke, B. . .	" . .	1 11	23/44	2	1 11	23/44	1/4/26	24 3	0 9	24 3
338	Watt, J. S. . .	" . .	1 11	23/44	2	1 11	23/44	1/4/26	35 7	..	35 7
339	Wallace, J. H. . .	" . .	1 11	23/44	2	1 11	23/44	1/4/26	25 11	1 2	26 5
340	Adam, L. B. . .	" . .	1 11	23/44	2	1 11	23/44	1/4/26	24 2	..	24 2
341	Arnott, J. . .	" . .	1 11	23/44	2	1 11	23/44	1/4/26	20 11	0 6	21 5
342	Maike, A. P. . .	" . .	1 11	23/44	2	1 11	23/44	1/4/26	18 6	..	18 6
343	Edwards, T. . .	" . .	1 11	23/44	2	1 11	23/44	1/4/26	18 1	..	18 1
344	Thomson, J. G. . .	" . .	1 11	23/44	2	1 11	23/44	1/4/26	18 9	..	18 9
345	Maloney, M. . .	" . .	1 11	23/44	2	1 11	23/44	1/4/26	26 10	..	26 10
346	Beehre, W. H. P. . .	Guard . .	2 2	1/44	2	2 2	1/44	1/4/26	18 5	..	18 5
347	Kemp, R. . .	" . .	2 2	1/44	2	2 2	1/44	1/4/26	18 3	..	18 3
348	Mullis, W. W. . .	Shunter . .	2 2	1/44	..	2 2	1/44	1/4/26	14 0	..	14 0
349	Docherty, C. C. . .	Guard . .	2 2	1/44	2	2 2	1/44	1/4/26	14 0	..	14 0
350	Murray, W. J. . .	" . .	2 2	1/44	2	2 2	1/44	1/4/26	14 0	..	14 0
351	Barris, W. . .	" . .	2 2	1/44	2	2 2	1/44	1/4/26	17 11	..	17 11
352	Metrick, J. H. D. . .	Signalman . .	1 11	23/44	2	1 11	23/44	1/4/26	13 11	..	13 11
353	King, A. H. . .	Guard . .	2 2	1/44	2	2 2	1/44	1/4/26	13 11	..	13 11
354	Hepburn, H. E. . .	" . .	2 2	1/44	2	2 2	1/44	1/4/26	13 11	..	13 11
355	Arrowsmith, W. . .	" . .	2 2	1/44	2	2 2	1/44	1/4/26	13 11	0 3	13 11
356	Westwood, G. E. B. . .	" . .	2 2	1/44	2	2 2	1/44	1/4/26	13 11	..	13 11
357	Marr, R. M. . .	" . .	2 2	1/44	2	2 2	1/44	1/4/26	13 11	..	13 11
358	Fisher, J. T. . .	Signalman . .	1 11	23/44	2	1 11	23/44	1/4/26	17 10	0 2	18 0
359	Gibb, J. M. B. . .	Guard (Acting Storeman)	2 2	1/44	2	2 2	1/44	1/4/26	13 10	..	13 10
360	Norton, J. W. . .	Guard . .	2 2	1/44	2	2 2	1/44	1/4/26	13 10	..	13 10
361	McGillion, M. T. . .	Signalman . .	1 11	23/44	2	1 11	23/44	1/4/26	13 10	..	13 10
362	Flett, J. . .	Guard . .	2 2	1/44	2	2 2	1/44	1/4/26	13 9	0 2	13 9
363	Lindsay, J. B. . .	" . .	2 2	1/44	2	2 2	1/44	1/4/26	13 9	0 5	13 9
364	Webb, H. S. . .	" . .	2 2	1/44	2	2 2	1/44	1/4/26	17 9	..	17 9
365	Milligan, W. . .	" . .	2 2	1/44	2	2 2	1/44	1/4/26	13 9	..	13 9
366	Gobby, G. . .	Signalman . .	1 11	23/44	2	1 11	23/44	1/4/26	13 9	..	13 9
367	Crossen, M. . .	Guard . .	2 2	1/44	2	2 2	1/44	1/4/26	13 9	0 4	14 1
368	Weston, W. J. . .	" . .	2 2	1/44	2	2 2	1/44	1/4/26	13 9	..	13 9
369	Denham, J. R. . .	" . .	2 2	1/44	2	2 2	1/44	1/4/26	13 9	..	13 9
370	Blanche, W. H. . .	" . .	2 2	1/44	2	2 2	1/44	1/4/26	13 8	0 1	13 9
371	Henderson, H. W. . .	" . .	2 2	1/44	2	2 2	1/44	1/4/26	13 8	2 6	13 8
372	Nicholls, T. . .	" . .	2 2	1/44	2	2 2	1/44	1/4/26	13 8	..	13 8
373	Blake, A. J. . .	" . .	2 2	1/44	2	2 2	1/44	1/4/26	13 8	..	13 8

RAILWAY DEPARTMENT CLASSIFICATION, 1926—continued.

Progressive No.	Name.	Designation.	Classification.		Rate of Pay for Year ending 31st March, 1927.		Service.			
			Rate of Pay on 31st March, 1926.	Grade, 1st April, 1926.	Amount.	Date.	Since last appointed.	Prior to Date last appointed.	For Super-annuation Purposes.	
										s.
374	Brennan, J. . .	Guard	2 2	1/44	2 2	1/44	1/4/26	27 7		27 7
375	Mortimer, T. W. . .	"	2 2	1/44	2 2	1/44	1/4/26	17 2		17 2
376	Calvert, A. . .	"	2 2	1/44	2 2	1/44	1/4/26	15 0		15 0
377	Simpson, A. G. . .	Shunter	2 2	1/44	2 2	1/44	1/4/26	14 2		14 2
378	Afleck, H. M. . .	Guard	2 2	1/44	2 2	1/44	1/4/26	14 0	0 4	14 0
379	Ramskill, W. . .	"	2 2	1/44	2 2	1/44	1/4/26	13 8	0 3	13 11
380	Rodgers, P. J. . .	"	2 2	1/44	2 2	1/44	1/4/26	13 8		13 8
381	Durham, J. . .	"	2 2	1/44	2 2	1/44	1/4/26	13 7		13 7
382	Reed, F. . .	Storeman	1 11	23/44	2 1 11	23/44	1/4/26	14 4		14 4
383	Pascoe, W. H. . .	Shunter	2 2	1/44	2 2	1/44	1/4/26	13 9	0 10	14 7
384	Frank, J. F. . .	"	2 2	1/44	2 2	1/44	1/4/26	13 7	2 4	13 7
385	Kinloch, T. . .	Guard	2 2	1/44	2 2	1/44	1/4/26	13 7		13 7
386	Sharples, H. . .	"	2 2	1/44	2 2	1/44	1/4/26	13 6	0 3	13 9
387	Chapman, F. W. S. . .	"	2 2	1/44	2 2	1/44	1/4/26	17 6		17 6
388	Walker, W. A. . .	Signalman	1 11	23/44	2 1 11	23/44	1/4/26	13 6	7 2	13 6
389	Russell, W. . .	Guard (Nelson)	2 2	1/44	2 2	1/44	1/4/26	13 5	0 3	13 5
390	Callan, F. P. . .	"	2 2	1/44	2 2	1/44	1/4/26	13 5	0 3	13 8
391	Kennedy, J. F. . .	Guard (Acting Storeman)	2 2	1/44	2 2	1/44	1/4/26	13 4		13 4
392	Gentleman, J. . .	Guard	2 2	1/44	2 2	1/44	1/4/26	13 4	0 1	13 5
393	McSweeney, J. . .	"	2 2	1/44	2 2	1/44	1/4/26	13 2	0 5	13 2
394	Benfell, H. . .	"	2 2	1/44	2 2	1/44	1/4/26	13 1		13 1
395	Clarke, J. F. . .	"	2 2	1/44	2 2	1/44	1/4/26	13 1		13 1
396	Soar, C. C. R. . .	"	2 2	1/44	2 2	1/44	1/4/26	13 1		13 1
397	Muirhead, W. G. . .	"	2 2	1/44	2 2	1/44	1/4/26	13 1		13 1
398	Russell, W. . .	" (Maungaturoto)	2 2	1/44	2 2	1/44	1/4/26	13 8	0 4	14 0
399	Averis, J. C. . .	"	2 2	1/44	2 2	1/44	1/4/26	15 8		15 8
400	Haigh, G. D. . .	"	2 2	1/44	2 2	1/44	1/4/26	14 8		14 8
401	King, J. B. . .	Guard (Acting Storeman)	2 2	1/44	2 2	1/44	1/4/26	13 0	0 4	13 0
402	Brown, D. H. . .	Guard	2 2	1/44	2 2	1/44	1/4/26	13 0		13 0
403	Hancock, J. . .	"	2 2	1/44	2 2	1/44	1/4/26	16 11		16 11
404	Dowdle, F. E. J. . .	Shunter (Acting Storeman)	2 2	1/44	2 2	1/44	1/4/26	12 11		12 11
405	Marshall, D. . .	Guard	2 2	1/44	2 2	1/44	1/4/26	12 11		12 11
406	Walton, G. N. . .	"	2 2	1/44	2 2	1/44	1/4/26	12 11		12 11
407	Donaldson, A. A. . .	"	2 2	1/44	2 2	1/44	1/4/26	16 11		16 11
408	Davidson, W. . .	"	2 2	1/44	2 2	1/44	1/4/26	12 11		12 10
409	Blacklaws, S. T. . .	"	2 2	1/44	2 2	1/44	1/4/26	16 10		16 11
410	Hebditch, W. . .	"	2 2	1/44	2 2	1/44	1/4/26	12 10	0 3	13 1
411	Thomson, D. N. . .	"	2 2	1/44	2 2	1/44	1/4/26	12 10		12 10
412	Waters, M. . .	Signalman	1 11	23/44	2 1 11	23/44	1/4/26	12 9		12 9
413	Cox, T. A. . .	Guard	2 2	1/44	2 2	1/44	1/4/26	12 9	4 0	13 2
414	Aldrich, W. W. . .	"	2 2	1/44	2 2	1/44	1/4/26	12 9		12 9
415	Kendrick, J. H. . .	"	2 2	1/44	2 2	1/44	1/4/26	12 9		12 9
416	King, C. G. . .	"	2 2	1/44	2 2	1/44	1/4/26	12 9		12 9
417	Simm, G. E. . .	"	2 2	1/44	2 2	1/44	1/4/26	12 9	1 3	12 8
418	Lynn, G. H. . .	"	2 2	1/44	2 2	1/44	1/4/26	12 8		12 8
419	Pedersen, H. . .	"	2 2	1/44	2 2	1/44	1/4/26	12 8		12 9
420	Martin, G. . .	"	2 2	1/44	2 2	1/44	1/4/26	13 9		13 8
421	Leslie, W. . .	"	2 2	1/44	2 2	1/44	1/4/26	12 8		12 8
422	Pickett, W. J. . .	"	2 2	1/44	2 2	1/44	1/4/26	12 8		12 8
423	O'Brien, M. . .	Storeman	1 11	23/44	2 1 11	23/44	1/4/26	12 8		12 7
424	Syme, R. A. . .	Guard	2 2	1/44	2 2	1/44	1/4/26	16 7		16 7
425	Purves, T. . .	Shunter (Acting Storeman)	2 1	1/44	2 1	1/44	1/4/26	12 7		12 7
426	Cox, J. . .	Guard	2 2	1/44	2 2	1/44	1/4/26	12 7		12 7
427	Will, A. B. . .	"	2 2	1/44	2 2	1/44	1/4/26	12 7	3 3	12 7
428	Dearsly, O. T. . .	Shunter	1 11	23/44	2 0	12/44	17/7/26	14 4		14 4
429	Barlow, W. C. . .	Storeman	1 11	23/44	2 1 11	23/44	1/4/26	32 11		32 11
430	Stevens, W. . .	Shunter	2 0	12/44	2 1	1/44	9/2/27	12 6		12 6
431	Simpson, W. G. . .	Guard	2 2	1/44	2 2	1/44	1/4/26	16 6		16 6
432	Strong, S. . .	"	2 2	1/44	2 2	1/44	1/4/26	12 6		12 6
433	McCarthy, W. J. . .	"	2 2	1/44	2 2	1/44	1/4/26	12 6		12 6
434	Howard, C. A. . .	Signalman	1 11	23/44	2 1 11	23/44	1/4/26	12 6		12 6
435	Sherbrooke, J. . .	Guard	2 2	1/44	2 2	1/44	1/4/26	12 5	0 3	12 5
436	Hill, C. V. . .	"	2 2	1/44	2 2	1/44	1/4/26	16 5		16 5
437	Petersen, J. M. . .	"	2 2	1/44	2 2	1/44	1/4/26	12 5	1 1	12 5
438	Lindsay, R. . .	Storeman	1 11	23/44	2 1 11	23/44	1/4/26	14 1		14 1
439	Campbell, J. . .	Shunter	2 2	1/44	2 2	1/44	1/4/26	17 4		17 4
440	Burrell, F. L. . .	Storeman	1 11	23/44	2 1 11	23/44	1/4/26	13 1		13 1
441	King, E. A. . .	Guard	2 2	1/44	2 2	1/44	1/4/26	12 9		12 9
442	Forbes, J. M. . .	"	2 2	1/44	2 2	1/44	1/4/26	16 5		16 5
443	Sloan, T. C. . .	"	2 2	1/44	2 2	1/44	1/4/26	16 5		16 5
444	Kilpatrick, D. . .	"	2 2	1/44	2 2	1/44	1/4/26	16 5		16 5
445	Willey, E. H. . .	"	2 2	1/44	2 2	1/44	1/4/26	16 5		16 5
446	Barclay, M. . .	"	2 2	1/44	2 2	1/44	1/4/26	12 4		12 4
447	Stewart, W. L. . .	Shunter	2 0	12/44	2 1	1/44	21/4/26	12 4		12 4
448	Winter, R. G. . .	Guard	2 2	1/44	2 2	1/44	1/4/26	16 3		16 3
449	Smith, J. R. . .	"	2 2	1/44	2 2	1/44	1/4/26	16 6		16 6

RAILWAY DEPARTMENT CLASSIFICATION, 1926—continued.

Progressive No.	Name.	Classification.				Service.			
		Designation.	Rate of Pay on 31st March, 1926.	Grade, 1st April, 1926.	Rate of Pay for Year ending 31st March, 1927.		Since last appointed.	Prior to Date last appointed.	For Super-annuation Purposes.
					Amount.	Date.			

SECOND DIVISION—continued.
Class 1: Traffic Branch—continued.

			s. d.		s. d.		Y. M.	Y. M.	Y. M.
450	McKeown, T. . .	Guard	2 2 1/44	2	2 2 1/44	1/4/26	12 2	..	12 2
451	McKubre, J. M. . .	"	2 2 1/44	2	2 2 1/44	1/4/26	17 4	..	17 4
452	Kneeshaw, R. . .	Shunter	2 2 1/44	..	2 2 1/44	1/4/26	12 1	..	12 1
453	Spain, A. E. . .	"	2 2 1/44	..	2 2 1/44	1/4/26	12 1	2 0	12 1
454	Hamilton, J. . .	"	2 2 1/44	..	2 2 1/44	1/4/26	12 1	..	12 1
455	Hannigan, J. P. . .	Guard	2 2 1/44	2	2 2 1/44	1/4/26	16 1	..	16 1
456	Allender, L. M. . .	Shunter	2 2 1/44	..	2 2 1/44	1/4/26	13 1	..	13 1
457	Knowles, J. A. . .	Storeman	1 11 23/44	2	1 11 23/44	1/4/26	12 0	..	12 0
458	Breayley, A. T. . .	Shunter	2 2 1/44	..	2 2 1/44	1/4/26	16 6	0 2	16 8
459	Jacobs, R. . .	"	2 1 1/44	..	2 2 1/44	7/5/26	13 4	..	13 4
460	Dalton, T. D. . .	Storeman	1 11 23/44	2	1 11 23/44	1/4/26	16 10	..	16 10
461	Agnew, M. . .	Shunter	2 2 1/44	..	2 2 1/44	1/4/26	13 7	..	13 7
462	Hyndman, A. . .	"	2 2 1/44	..	2 2 1/44	1/4/26	16 0	..	16 0
463	Fraser, J. P. H. . .	"	2 2 1/44	..	2 2 1/44	1/4/26	15 11	..	15 11
464	Hawkins, J. W. . .	"	2 2 1/44	..	2 2 1/44	1/4/26	15 9	..	15 9
465	Smith, W. B. . .	"	2 2 1/44	..	2 2 1/44	1/4/26	15 7	..	15 7
466	Scott, A. N. . .	"	2 2 1/44	..	2 2 1/44	1/4/26	15 7	..	15 7
467	Ashley, A. W. . .	"	2 2 1/44	..	2 2 1/44	1/4/26	15 6	..	15 6
468	Newman, A. V. . .	"	2 2 1/44	..	2 2 1/44	1/4/26	15 5	..	15 5
469	McCarthy, J. J. . .	"	2 2 1/44	..	2 2 1/44	1/4/26	15 1	..	15 1
470	Shirley, H. H. O. . .	"	2 2 1/44	..	2 2 1/44	1/4/26	15 0	..	15 0
471	Keane, J. . .	Signalman	1 11 23/44	2	1 11 23/44	1/4/26	15 0	..	15 0
472	Hutchins, A. R. . .	"	1 11 23/44	2	1 11 23/44	1/4/26	14 11	..	14 11
473	Wilson, J. A. . .	Shunter	2 2 1/44	..	2 2 1/44	1/4/26	12 9	..	12 9
474	Hignett, A. E. . .	"	2 2 1/44	..	2 2 1/44	1/4/26	13 1	0 1	13 2
475	Dean, B. . .	Shunter (Acting Storeman)	2 1 1/44	..	2 1 1/44	1/4/26	12 7	..	12 7
476	Castle, A. . .	Storeman	1 11 23/44	2	1 11 23/44	1/4/26	21 7	..	21 7
477	Dunning, N. E. M. . .	Signalman	1 11 23/44	2	1 11 23/44	1/4/26	19 4	..	19 4
478	Hungerford, H. S. . .	"	1 11 23/44	2	1 11 23/44	1/4/26	18 1	..	18 1
479	Story, R. F. . .	"	1 11 23/44	2	1 11 23/44	1/4/26	16 11	0 6	17 5
480	Rositer, B. J. . .	Storeman	1 11 23/44	2	1 11 23/44	1/4/26	15 6	..	15 6
481	McCartie, N. P. . .	"	1 11 23/44	2	1 11 23/44	1/4/26	14 11	..	14 11
482	McGilvray, J. M. . .	"	1 11 23/44	2	1 11 23/44	1/4/26	14 9	11 9	14 9
483	MacLean, D. S. . .	Signalman	1 11 23/44	2	1 11 23/44	1/4/26	14 8	..	14 8
484	Clark, C. . .	"	1 11 23/44	2	1 11 23/44	1/4/26	14 0	..	14 0
485	Cawood, L. W. J. . .	Storeman	1 11 23/44	2	1 11 23/44	1/4/26	13 11	..	13 11
486	Murdie, J. S. . .	Signalman	1 11 23/44	2	1 11 23/44	1/4/26	13 7	0 2	13 7
487	McPherson, A. C. . .	Storeman	1 11 23/44	2	1 11 23/44	1/4/26	13 1	..	13 1
488	Terry, J. H. . .	Signalman	1 11 23/44	2	1 11 23/44	1/4/26	12 11	..	12 11
489	Delahoyde, W. . .	"	1 11 23/44	2	1 11 23/44	1/4/26	12 11	..	12 11
490	Diebert, R. P. . .	"	1 11 23/44	2	1 11 23/44	1/4/26	12 8	0 5	12 8
491	Meads, H. T. . .	Storeman	1 11 23/44	2	1 11 23/44	1/4/26	12 6	..	12 6
492	Webb, W. J. . .	Signalman	1 11 23/44	2	1 11 23/44	1/4/26	12 4	..	12 4
493	Fleet, H. E. M. . .	Shunter	2 2 1/44	..	2 2 1/44	1/4/26	14 7	..	14 7
494	McDonald, G. . .	Storeman	1 11 23/44	2	1 11 23/44	1/4/26	17 4	1 10	19 2
495	Wisnesky, A. H. F. . .	Signalman	1 11 23/44	2	1 11 23/44	1/4/26	21 6	..	21 6
496	Eatwell, R. H. . .	Storeman	1 11 23/44	2	1 11 23/44	1/4/26	16 11	0 1	17 0
497	Samuel, J. J. . .	Signalman	1 11 23/44	2	1 11 23/44	1/4/26	15 6	0 5	15 11
498	Binns, R. B. . .	Storeman	1 11 23/44	2	1 11 23/44	1/4/26	14 6	..	14 6
499	Killeen, P. W. . .	"	1 11 23/44	2	1 11 23/44	1/4/26	14 1	..	14 1
500	Hilliard, R. A. . .	Signalman	1 11 23/44	2	1 11 23/44	1/4/26	13 11	0 3	13 11
501	Gubbins, A. E. . .	"	1 11 23/44	2	1 11 23/44	1/4/26	13 8	0 2	13 8
502	Barron, J. A. . .	"	1 11 23/44	2	1 11 23/44	1/4/26	13 7	0 3	13 10
503	Lythgoe, J. . .	Storeman	1 11 23/44	2	1 11 23/44	1/4/26	13 6	..	13 6
504	Sleeman, J. . .	Signalman	1 11 23/44	2	1 11 23/44	1/4/26	13 6	..	13 6
505	Dennehy, J. . .	Shunter	1 11 23/44	..	2 0 12/44	16/7/26	13 6	0 1	13 6
506	Salt, H. F. . .	Storeman	1 11 23/44	2	1 11 23/44	1/4/26	13 5	..	13 5
507	Mills, H. J. . .	Signalman	1 11 23/44	2	1 11 23/44	1/4/26	13 4	..	13 4
508	Knowles, J. H. . .	"	1 11 23/44	2	1 11 23/44	1/4/26	13 4	..	13 4
509	Hurdell, A. W. . .	Shunter	2 1 1/44	..	2 2 1/44	1/5/26	17 0	..	17 0
510	Wilkinson, H. J. . .	Signalman	1 11 23/44	2	1 11 23/44	1/4/26	13 0	2 3	13 0
511	Cook, S. . .	"	1 11 23/44	2	1 11 23/44	1/4/26	13 0	..	13 0
512	Eva, N. G. . .	Storeman	1 11 23/44	2	1 11 23/44	1/4/26	13 0	0 2	13 0
513	Page, T. E. W. . .	Shunter	2 1 1/44	..	2 2 1/44	31/7/26	12 11	..	12 11
514	Ashton, C. S. . .	Storeman	1 11 23/44	2	1 11 23/44	1/4/26	12 11	..	12 11
515	McCarthy, E. . .	Shunter	2 1 1/44	..	2 2 1/44	26/5/26	16 10	0 1	16 11
516	Houston, W. H. . .	Storeman	1 11 23/44	2	1 11 23/44	1/4/26	12 10	..	12 10
517	Tietjens, H. J. . .	"	1 11 23/44	2	1 11 23/44	1/4/26	12 10	..	12 10
518	Cammock, J. P. . .	Signalman	1 11 23/44	2	1 11 23/44	1/4/26	12 10	..	12 10
519	McAnelly, J. . .	Shunter	2 1 1/44	..	2 2 1/44	19/7/26	12 9	..	12 9
520	Toner, D. . .	"	2 2 1/44	..	2 2 1/44	1/4/26	12 9	..	12 9
521	McGarry, E. . .	Signalman	1 11 23/44	2	1 11 23/44	1/4/26	12 8	..	12 8
522	Snowdon, J. W. . .	"	1 11 23/44	2	1 11 23/44	1/4/26	12 6	0 6	12 6
523	Haw, F. . .	"	1 11 23/44	2	1 11 23/44	1/4/26	12 6	..	12 6
524	Trotman, J. G. . .	"	1 11 23/44	2	1 11 23/44	1/4/26	12 6	..	12 6
525	Gurney, H. H. . .	"	1 11 23/44	2	1 11 23/44	1/4/26	12 6	4 4	12 6

RAILWAY DEPARTMENT CLASSIFICATION, 1926—continued.

Progressive No.	Name.	Designation.	Classification.		Rate of Pay for Year ending 31st March, 1927.		Service.		
			Rate of Pay on 31st March, 1926.	Grade, 1st April, 1926.	Amount.	Date.	Since last appointed.	Prior to Date last appointed.	For Super-annuation Purposes.

SECOND DIVISION—continued.

Class 1: Traffic Branch—continued.

			s.	d.		s.	d.		Y. M.	Y. M.	Y. M.	
526	Richards, A. E.	Signalman	1	11	23/44	2	1	11	23/44	1/4/26	12	3
527	Smith, W. O. O.	Shunter	2	1	1/44		2	2	1/44	23/7/26	15	8
528	Stanley, W. S. T.	"	2	2	1/44		2	2	1/44	1/4/26	14	6
529	Churchill, G. A.	"	2	2	1/44		2	2	1/44	1/4/26	14	5
530	Gillespie, W. J.	"	2	2	1/44		2	2	1/44	1/4/26	14	4
531	Dash, S. H.	"	1	11	23/44		1	11	23/44	1/4/26	14	3
532	Bate, L. F.	"	2	2	1/44		2	2	1/44	1/4/26	14	1
533	Thornton, W.	"	2	2	1/44		2	2	1/44	1/4/26	14	1
534	Couling, J.	"	2	2	1/44		2	2	1/44	1/4/26	13	11
535	Henderson, T. J. F.	"	2	2	1/44		2	2	1/44	1/4/26	13	10
536	Wilson, A. G. H.	"	2	2	1/44		2	2	1/44	1/4/26	13	9
537	Harper, J. L. T.	"	2	2	1/44		2	2	1/44	1/4/26	13	5
538	Swale, W. M.	"	2	2	1/44		2	2	1/44	1/4/26	13	1
539	Howard, C. L.	"	2	2	1/44		2	2	1/44	1/4/26	12	4
540	Schroeder, E. P. G.	"	2	2	1/44		2	2	1/44	1/4/26	12	2
541	Dunn, J. E. F.	Storeman	1	11	23/44	2	1	11	23/44	1/4/26	12	0
542	Major, H. E.	Shunter	2	2	1/44		2	2	1/44	1/4/26	12	0
543	Mills, F.	Storeman	1	11	23/44	2	1	11	23/44	1/4/26	12	0
544	Bartlett, T. H.	Shunter	2	2	1/44		2	2	1/44	1/4/26	12	0
545	Kerr, W. F.	"	2	2	1/44		2	2	1/44	1/4/26	11	11
546	Calverley, E. S.	"	2	2	1/44		2	2	1/44	1/4/26	11	11
547	Francis, J. A. G.	"	2	2	1/44		2	2	1/44	1/4/26	11	11
548	Worthington, T. E.	"	2	2	1/44		2	2	1/44	1/4/26	11	10
549	Boud, W. F.	Storeman	1	11	23/44	2	1	11	23/44	1/4/26	11	9
550	Stewart, L.	Shunter	2	2	1/44		2	2	1/44	1/4/26	11	9
551	Smith, Joseph.	"	2	2	1/44		2	2	1/44	1/4/26	11	9
552	Taylor, F. E.	"	2	2	1/44		2	2	1/44	1/4/26	11	9
553	Harrison, T. H. A.	"	2	2	1/44		2	2	1/44	1/4/26	11	8
554	Long, T.	"	2	2	1/44		2	2	1/44	1/4/26	11	8
555	Robertson, F.	"	2	2	1/44		2	2	1/44	1/4/26	11	8
556	Prosser, J.	Signalman	1	11	23/44	2	1	11	23/44	1/4/26	11	7
557	Tyack, W. H.	"	1	11	23/44	2	1	11	23/44	1/4/26	12	8
558	Carson, M.	Storeman	1	11	23/44	2	1	11	23/44	1/4/26	13	11
559	Francis, G. L.	Shunter	2	1	1/44		2	2	1/44	31/10/26	12	0
560	Tucker, C.	"	2	2	1/44		2	2	1/44	1/4/26	11	7
561	Looker, J. H.	"	2	2	1/44		2	2	1/44	1/4/26	11	7
562	Dawson, C. A.	Signalman	1	11	23/44	2	1	11	23/44	1/4/26	11	7
563	South, J. H.	Shunter	2	2	1/44		2	2	1/44	1/4/26	11	7
564	Wright, J. H.	"	2	2	1/44		2	2	1/44	1/4/26	11	6
565	Filmer, P. C. W.	"	2	2	1/44		2	2	1/44	1/4/26	11	6
566	Leslie, T.	"	2	2	1/44		2	2	1/44	1/4/26	11	6
567	McGaffan, N.	"	2	2	1/44		2	2	1/44	1/4/26	11	6
568	Hayward, T. C.	"	2	2	1/44		2	2	1/44	1/4/26	11	6
569	Seagar, H. E.	"	2	2	1/44		2	2	1/44	1/4/26	11	6
570	Murray, R. J.	"	2	1	1/44		2	2	1/44	14/4/26	11	6
571	McLeod, H. N.	Shunter (Acting Storeman)	2	0	12/44		2	0	12/44	1/4/26	11	6
572	Simpson, G. R.	Signalman	1	11	23/44	2	1	11	23/44	1/4/26	11	10
573	Nicholls, W. C. B.	Storeman	1	11	23/44	2	1	11	23/44	1/4/26	12	0
574	McLaughlan, W. H.	Shunter	2	2	1/44		2	2	1/44	1/4/26	11	6
575	Parkinson, T.	Storeman	1	11	23/44	2	1	11	23/44	1/4/26	11	6
576	Clapperton, G. C.	"	1	11	23/44	2	1	11	23/44	1/4/26	11	5
577	Baumgren, A.	Shunter	2	2	1/44		2	2	1/44	1/4/26	11	5
578	Cadigan, D.	Shunter (Acting Storeman)	2	1	1/44		2	1	1/44	1/4/26	11	5
579	Gordon, A. J.	Shunter	2	1	1/44		2	1	1/44	1/4/26	11	5
580	Slater, J. W.	Signalman	1	11	23/44	2	1	11	23/44	1/4/26	11	5
581	Foote, E. J. W.	Shunter	2	2	1/44		2	2	1/44	1/4/26	11	5
582	Chapman, H. J. L.	"	2	2	1/44		2	2	1/44	1/4/26	11	5
583	Lennon, A.	"	2	2	1/44		2	2	1/44	1/4/26	11	5
584	Fraser, D. C.	"	2	2	1/44		2	2	1/44	1/4/26	11	5
585	Peach, E. T.	"	2	2	1/44		2	2	1/44	1/4/26	11	5
586	Lloyd, E. L.	Signalman	1	11	23/44	2	1	11	23/44	1/4/26	14	7
587	Henderson, R.	Shunter	2	2	1/44		2	2	1/44	1/4/26	11	5
588	Scorror, L. H.	"	2	2	1/44		2	2	1/44	1/4/26	11	5
589	Radford, G. H.	"	2	2	1/44		2	2	1/44	1/4/26	11	5
590	Woods, E. L.	"	2	2	1/44		2	2	1/44	1/4/26	11	4
591	Mill, J. W.	"	2	2	1/44		2	2	1/44	1/4/26	11	4
592	Murphy, N.	Storeman	1	11	23/44	2	1	11	23/44	1/4/26	11	4
593	Luxton, J. H.	Shunter	2	2	1/44		2	2	1/44	1/4/26	13	2
594	White, T. W.	"	2	2	1/44		2	2	1/44	1/4/26	11	4
595	Pepperell, C. E.	"	2	2	1/44		2	2	1/44	1/4/26	11	4
596	Cosgriff, J.	"	2	2	1/44		2	2	1/44	1/4/26	11	3
597	Sheehan, P.	"	2	1	1/44		2	2	1/44	22/4/26	12	11
598	Stark, S. T.	Signalman	1	11	23/44	2	1	11	23/44	1/4/26	11	7
599	McCready, T. P.	Shunter	2	2	1/44		2	2	1/44	1/4/26	11	4

RAILWAY DEPARTMENT CLASSIFICATION, 1926—continued.

Progressive No.	Name.	Classification.				Rate of Pay for Year ending 31st March, 1927.		Service.		
		Designation.	Rate of Pay on 31st March, 1926.	Grade, 1st April, 1926.	Amount.	Date.	Since last appointed.	Prior to Date last appointed.	For Super-annuation Purposes.	
SECOND DIVISION—continued.										
<i>Class 1: Traffic Branch—continued.</i>										
600	Brownlie, J. H.	Shunter	s. d. 2 2 1/44	s. d. 2 2 1/44	1/4/26	Y. M. 11 3	Y. M. 0 1	Y. M. 11 3		
601	Evans, S.	"	2 2 1/44	2 2 1/44	1/4/26	11 2	0 3	11 5		
602	Martin, J. A.	"	2 2 1/44	2 2 1/44	1/4/26	11 2		11 2		
603	Taylor, E. E.	"	2 0 12/44	2 1 1/44	6/1/27	11 2		11 2		
604	Howard, T. J.	"	2 2 1/44	2 2 1/44	1/4/26	11 2		11 2		
605	Haynes, F. V.	Signalman	1 11 23/44	2 1 11 23/44	1/4/26	11 4		11 4		
606	Bremner, D.	Shunter	2 2 1/44	2 2 1/44	1/4/26	11 2		11 2		
607	Goldsmith, G. G.	"	2 2 1/44	2 2 1/44	1/4/26	11 2		11 2		
608	Savage, H. T.	"	2 2 1/44	2 2 1/44	1/4/26	12 9		12 9		
609	Cairns, A.	Storeman	1 11 23/44	2 1 11 23/44	1/4/26	11 6		11 6		
610	Bellini, H. W.	Signalman	1 11 23/44	2 1 11 23/44	1/4/26	19 5		19 5		
611	Gow, J. A. W.	"	1 11 23/44	2 1 11 23/44	1/4/26	13 5	0 6	13 5		
612	Kearney, S. J.	Shunter	2 2 1/44	2 2 1/44	1/4/26	11 2		11 2		
613	Ingpen, S. E.	Signalman	1 11 23/44	2 1 11 23/44	1/4/26	11 2		11 2		
614	Scorgie, E. M.	Shunter	2 0 12/44	2 1 1/44	8/9/26	11 1		11 1		
615	Turnbull, J. T.	"	2 1 1/44	2 2 1/44	10/11/26	11 1		11 1		
616	Bemrose, J.	"	2 2 1/44	2 2 1/44	1/4/26	11 1		11 1		
617	Biggs, R. W. G. S.	"	2 2 1/44	2 2 1/44	1/4/26	11 1		11 1		
618	Elvy, P. K.	Storeman	1 11 23/44	2 1 11 23/44	1/4/26	11 1		11 1		
619	De Burren, F. W. P.	Signalman	1 11 23/44	2 1 11 23/44	1/4/26	11 0	0 2	11 2		
620	Fitzsimons, T.	Shunter	2 2 1/44	2 2 1/44	1/4/26	11 0		11 0		
621	Curnow, J. R.	Storeman	1 11 23/44	2 1 11 23/44	1/4/26	10 11		10 11		
622	Todd, R. K.	"	1 11 23/44	2 1 11 23/44	1/4/26	10 11		10 11		
623	Wilson, R. L.	Shunter	2 1 1/44	2 2 1/44	16/1/27	10 10		10 10		
624	Forward, A. R.	"	2 2 1/44	2 2 1/44	1/4/26	10 9		10 9		
625	Cahill, J.	"	2 1 1/44	2 2 1/44	13/11/26	10 9	2 7	10 9		
626	Hay, E.	Storeman	1 11 23/44	2 1 11 23/44	1/4/26	11 5		11 5		
627	Fahey, M.	Shunter	2 1 1/44	2 2 1/44	12/7/26	10 8		10 8		
628	Mulvihill, W.	"	2 1 1/44	2 2 1/44	4/1/27	10 8		10 8		
629	Thompson, L. A.	"	2 1 1/44	2 2 1/44	7/2/27	10 8		10 8		
630	Craig, J.	Storeman	1 11 23/44	2 1 11 23/44	1/4/26	10 8		10 8		
631	Young, J.	Shunter	2 2 1/44	2 2 1/44	1/4/26	10 7	0 2	10 7		
632	Ruston, W. H.	"	2 2 1/44	2 2 1/44	1/4/26	10 7		10 7		
633	Blackmore, W. J.	Storeman	1 11 23/44	2 1 11 23/44	1/4/26	10 7		10 7		
634	Donovan, T. G.	Shunter	2 1 1/44	2 2 1/44	10/3/27	10 7		10 7		
635	Mullins, C.	"	2 1 1/44	2 2 1/44	23/2/27	10 7	0 4	10 7		
636	Morrison, G.	"	2 1 1/44	2 2 1/44	26/2/27	11 1		11 1		
637	Rowe, W. H.	"	2 1 1/44	2 2 1/44	13/3/27	10 7		10 7		
638	Waite, C.	Storeman	1 11 23/44	2 1 11 23/44	1/4/26	11 5		11 5		
639	Jeavons, F.	Shunter (Acting Storeman)	2 2 1/44	2 2 1/44	1/4/26	10 7		10 7		
640	Hazlett, H. H.	Storeman	1 11 23/44	2 1 11 23/44	1/4/26	13 7		13 7		
641	Crowley, H.	Shunter	2 1 1/44	2 2 1/44	13/8/26	10 7		10 7		
642	Haffenden, J. J.	"	2 2 1/44	2 2 1/44	1/4/26	10 7		10 7		
643	Stewart, D. M. A.	Storeman	1 11 23/44	2 1 11 23/44	1/4/26	10 7		10 7		
644	Brady, J. A. D.	Shunter	2 2 1/44	2 2 1/44	1/4/26	10 6		10 6		
645	Kirkwood, D. M.	"	2 2 1/44	2 2 1/44	1/4/26	10 6		10 6		
646	Mahoney, T. R.	Storeman	1 11 23/44	2 1 11 23/44	1/4/26	11 0		11 0		
647	McGowan, E. C.	Shunter	2 2 1/44	2 2 1/44	1/4/26	11 1		11 1		
648	Haddon, F.	Storeman	1 11 23/44	2 1 11 23/44	1/4/26	14 3		14 3		
649	Matthews, P.	Shunter	2 0 12/44	2 1 1/44	5/5/26	11 4		11 4		
650	West, R. S.	Signalman	1 11 23/44	2 1 11 23/44	1/4/26	11 7		11 7		
651	Christensen, E. J.	"	1 11 23/44	2 1 11 23/44	1/4/26	10 6		10 6		
652	Flynn, J. P.	Shunter	2 0 12/44	2 1 1/44	13/6/26	10 6		10 6		
653	Spooner, J. A.	"	2 2 1/44	2 2 1/44	1/4/26	10 6	0 4	10 6		
654	Carroll, W.	"	2 0 12/44	2 1 1/44	17/4/26	14 9		14 9		
655	Huggins, W.	Signalman	1 11 23/44	2 1 11 23/44	1/4/26	10 5		10 5		
656	Mouton, G.	Shunter	2 1 1/44	2 2 1/44	1/7/26	10 5		10 5		
657	Rae, J. M.	"	2 0 12/44	2 1 1/44	11/9/26	10 5		10 5		
658	Maxwell, D. M.	Signalman	1 11 23/44	2 1 11 23/44	1/4/26	10 5		10 5		
659	Halsey, W. B.	Shunter	2 1 1/44	2 2 1/44	20/8/26	12 7		12 7		
660	Foster, J. N.	"	2 0 12/44	2 1 1/44	5/6/26	14 7		14 7		
661	Mitchell, J. B.	Storeman	1 11 23/44	2 1 11 23/44	1/4/26	16 5		16 5		
662	Farrell, L.	Shunter	2 0 12/44	2 1 1/44	1/10/26	11 11		11 11		
663	Roper, F. V.	"	2 0 12/44	2 1 1/44	31/10/26	11 7		11 7		
664	Casey, T.	"	2 0 12/44	2 1 1/44	30/10/26	11 5		11 5		
665	Thompson, H.	"	2 0 12/44	2 1 1/44	4/9/26	11 1	0 8	11 1		
666	Younge, G. S.	"	2 1 1/44	2 2 1/44	24/9/26	10 9	0 2	10 9		
667	Howard, J. A.	"	1 11 23/44	2 0 12/44	1/4/26	10 9		10 9		
668	Walker, A. W.	"	2 1 1/44	2 2 1/44	27/2/27	10 8		10 8		
669	Pocock, H.	"	2 1 1/44	2 2 1/44	5/10/26	10 4		10 4		
670	Matthews, C.	"	2 2 1/44	2 2 1/44	1/4/26	10 4		10 4		
671	Gill, J.	"	2 0 12/44	2 1 1/44	11/10/26	17 0	2 5	17 0		
672	Turner, W. A.	"	2 1 1/44	2 2 1/44	22/9/26	10 3		10 3		

RAILWAY DEPARTMENT CLASSIFICATION, 1926—continued.

Progressive No.	Name.	Classification.				Service.			
		Designation.	Rate of Pay on 31st March, 1926.	Grade, 1st April, 1926.	Rate of Pay for Year ending 31st March, 1927.		Since last appointed.	Prior to Date last appointed.	For Super-annuation Purposes.
					Amount.	Date.			
SECOND DIVISION—continued.									
<i>Class 1: Traffic Branch—continued.</i>									
673	Johnson, P. ..	Shunter ..	s. d. 2 0 12/44	..	s. d. 2 1 1/44	18/10/26	Y. M. 10 3	Y. M. ..	Y. M. 10 3
674	Berry, R. ..	" ..	2 0 12/44	..	2 1 1/44	22 10 26	10 3	..	10 3
675	Price, P. G. ..	" ..	2 0 12/44	..	2 1 1/44	2/11/26	10 3	..	10 3
676	Green, J. ..	" ..	2 1 1/44	..	2 2 1/44	9/3/27	10 3	..	10 3
677	Lyttle, S. ..	" ..	2 0 12/44	..	2 1 1/44	23/10/26	10 3	0 3	10 3
678	Codyre, M. H. ..	" ..	2 0 12/44	..	2 1 1/44	27/2/27	10 3	7 2	10 3
679	Kennedy, D. C. ..	" ..	2 1 1/44	..	2 2 1/44	11/10/26	11 0	..	11 0
680	Bain, A. ..	Signalman ..	1 11 23/44	2	1 11 23/44	1/4/26	19 3	0 2	19 4
681	Howie, B. C. ..	Shunter ..	2 1 1/44	..	2 2 1/44	28/4/26	10 3	..	10 3
682	Dance, W. J. ..	" ..	2 2 1/44	..	2 2 1/44	1/4/26	10 3	..	10 3
683	Henderson, D. ..	Storeman ..	1 11 23/44	2	1 11 23/44	1/4/26	21 0	0 3	21 3
684	Peel, R. ..	" ..	1 11 23/44	2	1 11 23/44	1/4/26	10 7	..	10 7
685	Pulley, W. ..	Shunter (Acting Storeman)	2 0 12/44	..	2 0 12/44	1/4/26	10 2	..	10 2
686	Proffit, H. C. ..	Shunter ..	2 0 12/44	..	2 1 1/44	10/11/26	10 2	..	10 2
687	Bullin, A. ..	Signalman ..	1 11 23/44	2	1 11 23/44	1/4/26	14 3	3 7	14 3
688	Boswell, D. M. ..	Shunter ..	2 0 12/44	..	2 1 1/44	18/12/26	10 2	..	10 2
689	Green, A. H. F. ..	" ..	2 2 1/44	..	2 2 1/44	1/4/26	10 2	..	10 2
690	Lanigan, J. ..	" ..	2 0 12/44	..	2 1 1/44	17/9/26	10 2	..	10 2
691	Thomas, F. O. ..	" ..	2 0 12/44	..	2 1 1/44	11/1/27	10 2	..	10 2
692	McAlinden, C. R. M. ..	" ..	1 10 34/44	..	1 10 34/44	1/4/26	10 1	..	10 1
693	Madden, T. E. ..	Storeman ..	1 11 23/44	2	1 11 23/44	1/4/26	10 1	..	10 1
694	Kookoosache, H. F. ..	Shunter ..	2 2 1/44	..	2 2 1/44	1/4/26	10 1	..	10 1
695	Penhale, W. J. ..	" ..	2 1 1/44	..	2 2 1/44	4/2/27	10 1	0 4	10 5
696	Shugg, C. ..	" ..	2 0 12/44	..	2 1 1/44	18/12/26	10 1	..	10 1
697	Brown, A. ..	" ..	2 2 1/44	..	2 2 1/44	1/4/26	10 1	..	10 1
698	Quigley, W. ..	" ..	2 2 1/44	..	2 2 1/44	1/4/26	10 1	0 3	10 1
699	Barbour, R. ..	" ..	1 11 23/44	2	1 11 23/44	1/4/26	10 0	4 3	10 0
700	Maslen, A. E. ..	" ..	2 0 12/44	..	2 1 1/44	12/11/26	10 0	..	10 0
701	Peek, S. ..	" ..	2 0 12/44	..	2 1 1/44	23/9/26	10 0	..	10 0
702	Bolger, J. C. ..	" ..	2 1 1/44	..	2 2 1/44	27/3/27	10 0	..	10 0
703	Downes, M. ..	" ..	2 1 1/44	..	2 2 1/44	20/8/26	10 0	..	10 0
704	Boyd, J. A. ..	" ..	2 0 12/44	..	2 1 1/44	29/8/26	10 0	..	10 0
705	Schofield, S. ..	Shunter (Acting Storeman)	2 2 1/44	..	2 2 1/44	1/4/26	10 0	..	10 0
706	Cox, L. M. J. ..	Storeman ..	1 11 23/44	2	1 11 23/44	1/4/26	10 0	..	10 0
707	Nicholson, J. ..	Shunter ..	2 0 12/44	..	2 1 1/44	29/10/26	10 0	..	10 0
708	Kirk, L. B. ..	" ..	2 1 1/44	..	2 2 1/44	4/2/27	10 0	..	10 0
709	Bligh, E. ..	" ..	2 0 12/44	..	2 1 1/44	28/2/27	11 5	..	11 5
710	Edmondson, H. ..	" ..	2 0 12/44	..	2 1 1/44	11/3/27	9 11	..	9 11
711	Wright, C. G. ..	" ..	2 0 12/44	..	2 1 1/44	3/3/27	9 11	..	9 11
712	Murray, A. E. ..	Signalman ..	1 11 23/44	2	1 11 23/44	1/4/26	9 11	..	9 11
713	Whitmill, W. G. ..	" ..	1 11 23/44	2	1 11 23/44	1/4/26	9 10	..	9 10
714	Medhurst, T. W. ..	Shunter ..	2 0 12/44	..	2 1 1/44	28/3/27	9 10	..	9 10
715	Tolputt, T. E. M. ..	" ..	2 1 1/44	..	2 2 1/44	2/10/26	9 10	..	9 10
716	Mulrooney, F. M. ..	" ..	2 0 12/44	..	2 1 1/44	30/8/26	9 10	..	9 10
717	Town, A. E. ..	" ..	2 1 1/44	..	2 2 1/44	13/8/26	9 9	..	9 9
718	Curtis, C. F. ..	" ..	2 0 12/44	..	2 1 1/44	26/3/27	13 0	..	13 0
719	Mayell, A. E. ..	Signalman ..	1 11 23/44	2	1 11 23/44	1/4/26	11 3	..	11 3
720	Douglas, C. G. ..	Shunter ..	1 11 23/44	..	2 0 12/44	5/4/26	9 9	..	9 9
721	Campbell, W. H. ..	" ..	1 11 23/44	..	2 0 12/44	10/5/26	9 8	2 6	9 8
722	Poulsen, C. ..	" ..	2 2 1/44	..	2 2 1/44	1/4/26	9 8	..	9 8
723	Howell, E. ..	" ..	2 0 12/44	..	2 1 1/44	20/12/26	9 6	..	9 6
724	Morgan, J. W. ..	" ..	2 2 1/44	..	2 2 1/44	1/4/26	9 6	..	9 6
725	Cockburn, G. H. ..	" ..	1 11 23/44	..	2 0 12/44	4/5/26	9 6	..	9 6
726	Vivian, J. C. ..	" ..	2 2 1/44	..	2 2 1/44	1/4/26	9 6	..	9 6
727	Simmonds, E. M. ..	Signalman ..	1 11 23/44	2	1 11 23/44	1/4/26	9 9	2 1	9 9
728	Bradbury, G. ..	Shunter ..	1 11 23/44	..	2 0 12/44	16/5/26	9 5	..	9 5
729	Collins, J. C. ..	" ..	1 11 23/44	..	2 0 12/44	16/5/26	9 5	..	9 5
730	Walton, R. J. ..	Signalman ..	1 11 23/44	2	1 11 23/44	1/4/26	13 11	..	13 11
731	Carr, H. F. M. ..	Guard ..	2 2 1/44	2	2 2 1/44	1/4/26	28 1	..	28 1
732	Marks, T. C. H. ..	Shunter ..	2 0 12/44	..	2 1 1/44	12/11/26	9 5	..	9 5
733	Burrell, W. ..	" ..	2 2 1/44	..	2 2 1/44	1/4/26	9 4	..	9 4
734	Brown, J. A. ..	" ..	2 1 1/44	..	2 2 1/44	25/3/27	9 1	..	9 1
735	Cubitt, E. R. ..	" ..	1 11 23/44	..	2 0 12/44	22/7/26	15 11	..	15 11
736	Tilbury, T. ..	" ..	2 2 1/44	..	2 2 1/44	1/4/26	9 1	..	9 1
737	Faulkner, J. W. ..	" ..	2 0 12/44	..	2 1 1/44	16/6/26	9 1	..	9 1
738	Ferguson, R. ..	" ..	1 11 23/44	..	2 0 12/44	4/8/26	16 5	..	16 5
739	White, T. F. ..	" ..	2 0 12/44	..	2 1 1/44	12/2/27	10 9	..	10 9
740	Hongi, E. W. ..	" ..	2 0 12/44	..	2 1 1/44	20/12/26	10 6	..	10 6
741	Haynes, W. ..	" ..	1 11 23/44	..	2 0 12/44	5/9/26	9 1	..	9 1
742	Shelley, J. M. ..	" ..	1 11 23/44	..	2 0 12/44	15/9/26	14 7	..	14 7
743	Sheridan, A. R. ..	" ..	2 0 12/44	..	2 1 1/44	30/4/26	8 11	..	8 11
744	Priotor, W. J. ..	" ..	2 0 12/44	..	2 1 1/44	18/10/26	8 11	..	8 11
745	O'Mahoney, J. ..	" ..	1 11 23/44	..	2 0 12/44	15/2/27	8 9	0 4	9 1
746	Dove, A. ..	" ..	1 11 23/44	..	2 0 12/44	27/5/26	8 8	0 1	8 9
747	Leopold, H. A. ..	" ..	2 0 12/44	..	2 1 1/44	15/10/26	8 4	1 10	8 4
748	Hicks, G. L. ..	" ..	1 11 23/44	..	2 0 12/44	24/11/26	8 4	3 9	8 4

RAILWAY DEPARTMENT CLASSIFICATION, 1926—continued.

Progressive No.	Name.	Classification.				Service.			
		Designation.	Rate of Pay on 31st March, 1926.	Grade, 1st April, 1926.	Rate of Pay for Year ending 31st March, 1927.		Since last appointed.	Prior to Date last appointed.	For Super-annuation Purposes.
					Amount.	Date.			

SECOND DIVISION—continued.
Class 1: Traffic Branch—continued.

			s. d.		s. d.		Y. M.	Y. M.	Y. M.
749	Bloxham, P.	Shunter	2 0 12/44		2 1 1/44	26/12/26	8 3		8 3
750	Elwell, J.	"	1 11 23/44		2 0 12/44	1/12/26	8 1	3 6	8 1
751	Taylor, J. H. S.	"	1 11 23/44		2 0 12/44	13/4/26	8 0		8 0
752	Allen, F.	"	2 1 1/44		2 2 1/44	5/12/26	8 0		8 0
753	Robertson, J.	"	1 11 23/44		2 0 12/44	2/12/26	8 0		8 0
754	Manson, P. H.	Storeman	1 11 23/44	2	1 11 23/44	1/4/26	7 11		7 11
755	Ryan, W. J.	Shunter	1 11 23/44		2 0 12/44	8/12/26	7 11	0 10	8 1
756	Hayes, W.	"	2 1 1/44		2 2 1/44	27/6/26	10 4	0 2	10 6
757	Henry, J. H.	"	1 11 23/44		2 0 12/44	29/9/26	7 11		7 11
758	Shaw, T.	"	2 2 1/44		2 2 1/44	1/4/26	7 11		7 11
759	Wigzell, P. G. A.	"	1 11 23/44		2 0 12/44	13/5/26	8 7		8 7
760	Andrews, E. E.	"	1 11 23/44		2 0 12/44	22/1/27	7 10		7 10
761	Martin, P.	"	1 11 23/44		2 0 12/44	7/9/26	7 9		7 9
762	Briggs, A.	"	1 11 23/44		2 0 12/44	16/1/27	7 9		7 9
763	Stacey, E. J.	"	1 11 23/44		2 0 12/44	10/11/26	7 6		7 6
764	Barlow, C. J.	"	1 11 23/44		2 0 12/44	27/7/26	7 3	0 3	7 3
765	Thorburn, J. R.	"	1 11 23/44		2 0 12/44	6/11/26	7 3		7 3
766	Geddes, H. S.	"	2 0 12/44		2 1 1/44	22/8/26	7 2		7 2
767	Prattley, H.	"	1 11 23/44		2 0 12/44	26/1/27	7 2		7 2
768	Fry, G. C.	"	1 11 23/44		2 0 12/44	26/1/27	7 2		7 2
769	Stringer, G. W. R.	"	1 11 23/44		2 0 12/44	29/7/26	7 1		7 1
770	Cunneen, J. J.	"	2 0 12/44		2 1 1/44	22/12/26	7 1		7 1
771	Elder, H. L.	"	2 0 12/44		2 1 1/44	21/10/26	7 1		7 1
772	Tarrant, C. B.	"	1 11 23/44		2 0 12/44	18/2/27	7 1		7 1
773	Whisker, A. W.	"	1 11 23/44		2 0 12/44	4/3/27	7 1		7 1
774	Dougherty, W.	"	1 11 23/44		2 0 12/44	9/2/27	7 1	1 8	7 1
775	Montgomery, R.	Signalman	1 11 23/44	2	1 11 23/44	1/4/26	19 7		19 7
776	Cooper, A.	Shunter	2 0 12/44		2 1 1/44	16/5/26	9 5		9 5
777	Allen, G. T.	"	1 11 23/44		2 0 12/44	20/2/27	7 1		7 1
778	Walton, A. L.	"	2 1 1/44		2 2 1/44	27/2/27	8 8	4 1	8 8
779	Martin, A. W.	"	1 11 23/44		2 0 12/44	9/6/26	7 1		7 1
780	Graham, L. F.	"	1 11 23/44		2 0 12/44	22/7/26	7 1		7 1
781	Dilworth, J. T.	"	2 0 12/44		2 1 1/44	20/1/27	7 0		7 0
782	Hodge, W.	Storeman	1 11 23/44	2	1 11 23/44	1/4/26	9 4		9 4
783	Shand, W.	"	1 10 34/44	2	1 11 23/44	3/4/26	7 0	0 10	7 0
784	Wonnacott, C.	Shunter	1 11 23/44		2 0 12/44	18/3/27	7 0		7 0
785	Bradford, H. L.	"	1 11 23/44		2 0 12/44	24/12/26	10 9		10 9
786	Condon, R. P.	"	1 10 34/44		1 11 23/44	1/4/26	22 0		22 0
787	Long, A. J.	"	1 11 23/44		2 0 12/44	23/5/26	6 11		6 11
788	Lilly, J. P.	Signalman	1 10 34/44	2	1 11 23/44	28/10/26	21 11	0 1	22 0
789	Rogers, W. A.	Shunter	1 10 34/44		1 11 23/44	23/5/26	18 11	0 11	19 10
790	Taylor, W.	"	1 11 23/44		2 0 12/44	9/2/27	10 7		10 7
791	Gribble, N. W.	"	1 10 34/44		1 11 23/44	9/6/26	11 4		11 4
792	Saunders, W. R.	"	1 10 34/44		1 11 23/44	10/7/26	6 10		6 10
793	Teague, J. A.	"	1 11 23/44		2 0 12/44	29/4/26	6 10	0 1	6 11
794	Morse, E. T.	"	2 0 12/44		2 1 1/44	21/6/26	6 9		6 9
795	Robertson, G.	"	1 11 23/44		2 0 12/44	11 9 26	6 9	1 2	6 9
796	Fairweather, G. L.	"	2 0 12/44		2 1 1/44	16/9/26	6 9		6 9
797	Ryan, M. H.	"	2 0 12/44		2 1 1/44	5/11/26	6 9		6 9
798	Towers, L. J.	"	1 10 34/44		1 11 23/44	24/7/26	6 9		6 9
799	Bartlett, W. A.	"	2 1 1/44		2 2 1/44	13/5/26	6 9	0 8	6 9
800	Mullins, J.	"	1 11 23/44		2 0 12/44	7/10/26	6 9		6 9
801	McCallum, T. W.	"	1 11 23/44		2 0 12/44	29/7/26	6 9		6 9
802	Snelling, A. J.	"	2 0 12/44		2 1 1/44	3/2/27	6 8	0 3	6 11
803	Tabrum, C. R. N.	"	1 11 23/44		2 0 12/44	14/1/27	6 8	0 9	6 8
804	Robb, J.	"	1 10 34/44		1 11 23/44	31/5/26	6 8	3 4	6 8
805	Efford, J. A.	"	1 11 23/44		2 0 12/44	9/7/26	6 8		6 8
806	Paddy, F. H. M.	"	1 10 34/44		1 11 23/44	8/4/26	6 7	3 9	6 7
807	Johnston, C. J.	Signalman	1 10 34/44	2	1 11 23/44	14/4/26	6 7		6 7
808	Woodhouse, A. V.	Shunter	1 10 34/44		1 11 23/44	27/5/26	6 7		6 7
809	Balson, F. S.	"	1 10 34/44		1 11 23/44	20/5/26	6 7		6 7
810	Bowie, R. C.	"	2 0 12/44		2 1 1/44	1/12/26	6 7		6 7
811	Bright, W. J. V.	"	1 10 34/44		1 11 23/44	26/8/26	6 6	4 9	6 6
812	Boag, J. E.	"	1 10 34/44		1 11 23/44	26/6/26	6 6		6 6
813	Greaves, R. B. C.	"	1 10 34/44		1 11 23/44	15/4/26	7 10		7 10
814	Atkinson, H. P.	"	1 11 23/44		2 0 12/44	7/1/27	6 6		6 6
815	Hughes, W. J.	"	1 10 34/44		1 11 23/44	31/5/26	6 6		6 6
816	Plato, J. P.	Signalman	1 10 34/44	2	1 11 23/44	21/8/26	8 0		8 0
817	Amies, A. C.	"	1 11 23/44	2	1 11 23/44	1/4/26	9 11		9 11
818	McDonald, W.	Shunter	1 11 23/44		2 0 12/44	5/10/26	6 6		6 6
819	Douglas, F. A.	"	1 10 34/44		1 11 23/44	20/10/26	6 6		6 6
820	Greenhill, W.	"	1 11 23/44		2 0 12/44	24/9/26	6 6		6 6
821	McLeod, J. M.	"	1 10 34/44		1 11 23/44	27/8/26	6 5		6 5
822	Te Weri, P.	"	1 11 23/44		2 0 12/44	31/1/27	6 5	1 5	6 5
823	Russell, R. H.	"	1 11 23/44		2 0 12/44	25/8/26	6 5		6 5
824	Bennett, C. J.	"	1 10 34/44		1 11 23/44	24/5/26	6 5		6 5

RAILWAY DEPARTMENT CLASSIFICATION, 1926—continued.

Progressive No.	Name.	Designation.	Classification.				Service.		
			Rate of Pay on 31st March, 1926.	Grade, 1st April, 1926.	Rate of Pay for Year ending 31st March, 1927.		Since last appointed.	Prior to Date last appointed.	For Super-annuation Purposes.
					Amount.	Date.			
SECOND DIVISION—continued.									
Class 1: Traffic Branch—continued.									
			s. d.		s. d.		Y. M.	Y. M.	Y. M.
825	Pay, E. S. ..	Shunter ..	1 11 23/44	..	2 0 12/44	16/11/26	6 5	..	6 5
826	Clark, M. B. ..	" ..	1 10 34/44	..	1 11 23/44	19/7/26	10 4	1 7	11 11
827	Fennessy, P. ..	" ..	1 10 34/44	..	1 11 23/44	25/9/26	6 5	4 11	6 5
828	Miller, D. M. ..	" ..	1 11 23/44	..	2 0 12/44	29/1/27	6 4	..	6 4
829	Hooker, L. N. ..	" ..	1 11 23/44	..	2 0 12/44	11/5/26	6 4	12 7	6 4
830	Cullington, R. L. ..	" ..	1 10 34/44	..	1 11 23/44	24/9/26	6 4	1 6	6 4
831	Cockburn, J. ..	" ..	1 10 34/44	..	1 11 23/44	14/8/26	6 4	..	6 4
832	Haymes, J. T. ..	" ..	1 11 23/44	..	2 0 12/44	18/9/26	6 4	..	6 4
833	Perfect, J. J. ..	" ..	1 10 34/44	..	1 11 23/44	3/5/26	6 4	..	6 4
834	Ouston, W. E. ..	Signalman ..	1 10 34/44	2	1 11 23/44	23/10/26	22 3	1 2	23 5
835	McLennan, R. ..	Storeman ..	1 10 34/44	2	1 11 23/44	24/10/26	12 0	..	12 0
836	Dow, G. C. ..	Shunter ..	1 10 34/44	..	1 11 23/44	26/10/26	6 4	..	6 4
837	Lawn, J. T. ..	" ..	1 10 34/44	..	1 11 23/44	10/11/26	6 4	..	6 4
838	Ringrose, H. F. ..	" ..	1 10 34/44	..	1 11 23/44	15/5/26	6 4	..	6 4
839	Jackson, J. E. S. ..	Signalman ..	1 10 34/44	2	1 11 23/44	21/11/26	15 9	..	15 9
840	Lindsay, G. C. ..	Shunter ..	2 0 12/44	..	2 1 1/44	11/3/27	6 4	0 2	6 4
841	Russell, G. A. ..	" ..	1 10 34/44	..	1 11 23/44	9/12/26	6 4	..	6 4
842	Morgan, C. R. ..	" ..	1 10 34/44	..	1 11 23/44	28/8/26	6 3	..	6 3
843	Ryan, J. ..	" ..	1 10 34/44	..	1 11 23/44	2/6/26	6 3	..	6 3
844	McKone, C. ..	" ..	1 10 34/44	..	1 11 23/44	6/8/26	6 3	..	6 3
845	Williams, F. C. ..	Storeman ..	1 11 23/44	2	1 11 23/44	1/4/26	9 6	4 0	9 6
846	Hall, G. E. S. ..	Signalman ..	1 11 23/44	2	1 11 23/44	1/4/26	8 6	7 10	8 6
847	Duncan, J. W. ..	Shunter ..	1 11 23/44	..	2 0 12/44	25/1/27	6 2	..	6 2
848	Friend, G. V. T. ..	" ..	1 11 23/44	..	2 0 12/44	24/9/26	6 2	..	6 2
849	Bryce, J. A. E. ..	" ..	1 10 34/44	..	1 11 23/44	25/11/26	6 2	..	6 2
850	Parmenter, R. ..	" ..	1 10 34/44	..	1 11 23/44	28/12/26	6 2	..	6 2
851	Cumming, P. L. ..	" ..	1 10 34/44	..	1 11 23/44	15/11/26	6 2	..	6 2
852	Riley, F. W. G. ..	" ..	1 10 34/44	..	1 11 23/44	29/1/27	6 1	..	6 1
853	Tangaroa, J. T. ..	" ..	1 11 23/44	..	2 0 12/44	14/10/26	6 1	11 6	6 1
854	Stanton, F. N. ..	" ..	1 10 34/44	..	1 11 23/44	22/2/27	6 1	1 10	6 1
855	Robertson, L. G. ..	" ..	1 10 34/44	..	1 11 23/44	10/6/26	6 1	..	6 1
856	Cross, C. E. ..	" ..	1 10 34/44	..	1 11 23/44	7/5/26	6 1	..	6 1
857	Sharp, C. E. F. ..	" ..	2 0 12/44	..	2 1 1/44	25/12/26	6 1	..	6 1
858	Woodford, N. P. ..	" ..	1 10 34/44	..	1 11 23/44	17/4/26	6 1	0 1	6 1
859	White, G. F. ..	" ..	1 11 23/44	..	2 0 12/44	27/2/27	9 11	..	9 11
860	McKernan, H. J. ..	" ..	1 10 34/44	..	1 11 23/44	3/3/27	6 1	..	6 1
861	Angus, D. ..	" ..	1 10 34/44	..	1 11 23/44	3/6/26	6 1	0 3	6 1
862	Crowe, T. ..	" ..	1 10 34/44	..	1 11 23/44	12/3/27	6 0	..	6 0
863	Austin, P. F. ..	" ..	1 10 34/44	..	1 11 23/44	5/3/27	6 0	..	6 0
864	McDonald, A. L. ..	" ..	1 10 34/44	..	1 11 23/44	20/2/27	16 11	0 6	17 5
865	Arthur, C. J. ..	" ..	1 10 34/44	..	1 11 23/44	18/3/27	6 0	0 1	6 1
866	Turner, T. ..	" ..	1 9 34/44	..	1 11 23/44	1/4/26	9 11	..	9 11
					2 0 12/44	19/11/26			
867	Blackmore, R. H. ..	" ..	1 9 34/44	..	1 10 34/44	1/4/26	6 5	..	6 5
					1 11 23/44	28/12/26			
868	Molesworth, F. G. ..	" ..	13 4	..	1 10 34/44	1/4/26	6 0	..	6 0
1	Williams, E. G. ..	Porter ..	1 9 34/44	..	1 9 34/44	1/4/26	6 10	0 8	6 10
2	Kerr, H. R. ..	" ..	1 9 34/44	..	1 9 34/44	1/4/26	11 1	..	11 1
3	McDonald, J. ..	" ..	1 9 34/44	..	1 9 34/44	1/4/26	7 0	0 3	7 0
4	Mills, C. D. ..	Tablet Porter ..	13 4	..	13 4	1/4/26	37 7	..	37 7
5	Murdie, T. R. ..	Porter ..	1 9 34/44	..	1 9 34/44	1/4/26	10 1	3 0	10 1
6	Birtles, J. A. ..	" ..	1 9 34/44	..	1 9 34/44	1/4/26	11 5	..	11 5
7	Lepine, F. O. ..	" ..	1 9 34/44	..	1 9 34/44	1/4/26	9 3	..	9 3
8	O'Dea, E. ..	" ..	1 9 34/44	..	1 9 34/44	1/4/26	6 11	0 2	6 11
9	Kingdon, A. H. ..	" ..	1 9 34/44	..	1 9 34/44	1/4/26	19 6	0 9	20 3
10	Auger, P. ..	" ..	1 9 34/44	..	1 9 34/44	1/4/26	29 3	..	29 3
11	Lightfoot, A. ..	" ..	1 9 34/44	..	1 9 34/44	1/4/26	7 5	0 2	7 5
12	Roberts, W. W. ..	Tablet Porter ..	13 4	..	13 4	1/4/26	10 1	..	10 1
13	Carmichael, J. ..	Porter ..	1 9 34/44	..	1 9 34/44	1/4/26	9 8	..	9 8
14	Lambarth, A. E. ..	Tablet Porter ..	13 4	..	13 4	1/4/26	12 7	..	12 7
15	Franks, F. W. ..	Porter ..	1 9 34/44	..	1 9 34/44	1/4/26	7 8	..	7 8
16	Alsweiler, I. J. ..	Tablet Porter ..	13 4	..	13 4	1/4/26	10 2	..	10 2
17	Greig, R. ..	" ..	13 4	..	13 4	1/4/26	22 0	..	22 0
18	Stockdale, T. H. ..	Porter ..	1 9 34/44	..	1 9 34/44	1/4/26	10 3	..	10 3
19	Lang, W. D. ..	" ..	1 9 34/44	..	1 9 34/44	1/4/26	10 2	..	10 2
20	Owens, R. F. ..	" ..	1 9 34/44	..	1 9 34/44	1/4/26	10 3	..	10 3
21	Morris, V. ..	" ..	1 9 34/44	..	1 9 34/44	1/4/26	12 5	4 0	12 5
22	Parnell, A. J. ..	Tablet Porter ..	13 4	..	13 4	1/4/26	13 1	0 1	13 1
23	Harris, T. ..	Porter ..	1 9 34/44	..	1 9 34/44	1/4/26	11 8	..	11 8
24	Boswell, R. B. ..	Tablet Porter ..	13 4	..	13 4	1/4/26	13 0	1 3	13 0
25	McKeever, W. B. ..	Porter ..	1 9 34/44	..	1 9 34/44	1/4/26	10 6	..	10 6
26	Mansfield, J. ..	" ..	1 9 34/44	..	1 9 34/44	1/4/26	12 7	..	12 7
27	Crawford, A. ..	" ..	1 9 34/44	..	1 9 34/44	1/4/26	11 0	0 4	11 0
28	Fisher, W. N. ..	" ..	1 9 34/44	..	1 9 34/44	1/4/26	12 7	..	12 7
29	Brown, H. ..	" ..	1 9 34/44	..	1 9 34/44	1/4/26	17 7	0 4	17 11

RAILWAY DEPARTMENT CLASSIFICATION, 1926—continued.

Progressive No.	Name.	Classification.				Service.			
		Designation.	Rate of Pay on 31st March, 1926.	Grade, 1st April, 1926.	Rate of Pay for Year ending 31st March, 1927.		Since last appointed.	Prior to Date last appointed.	For Super-annuation Purposes.
					Amount.	Date.			

SECOND DIVISION—continued.

Class 1: Traffic Branch—continued.

			s. d.	s. d.		Y. M.	Y. M.	Y. M.
30	Strack, C. G. ..	Porter ..	1 9 34/44	1 9 34/44	1/4/26	21 7	0 4	21 11
31	Cotton, T. ..	" ..	1 9 34/44	1 9 34/44	1/4/26	18 2	1 0	19 1
32	Dry, R. ..	Tablet Porter	13 4	13 4	1/4/26	11 5	..	11 5
33	Turnbull, C. W. ..	Porter ..	1 9 34/44	1 9 34/44	1/4/26	17 6	0 7	17 6
34	McMillan, A. ..	Tablet Porter	13 4	13 4	1/4/26	10 4	6 10	15 8
35	Collecutt, F. C. ..	Porter ..	1 9 34/44	1 9 34/44	1/4/26	21 2	..	21 2
36	Rowse, A. ..	" ..	1 9 34/44	1 9 34/44	1/4/26	14 9	..	14 9
37	Ryan, E. T. ..	Tablet Porter	13 4	13 4	1/4/26	19 10	2 2	22 0
38	Foulkes, R. ..	" ..	13 4	13 4	1/4/26	14 11	..	14 11
39	Cornfoot, G. B. ..	Porter ..	1 9 34/44	1 9 34/44	1/4/26	21 11	0 1	22 0
40	Dawson, G. F. ..	" ..	1 9 34/44	1 9 34/44	1/4/26	19 10	..	19 10
41	Stone, J. W. ..	" ..	1 9 34/44	1 9 34/44	1/4/26	19 8	..	19 8
42	Filmer, E. J. ..	" ..	1 9 34/44	1 9 34/44	1/4/26	13 8	..	13 8
43	Fitzpatrick, J. ..	Tablet Porter	13 4	13 4	1/4/26	13 10	0 7	13 10
44	Doyle, M. ..	" ..	13 4	13 4	1/4/26	13 6	0 6	13 6
45	Bevans, G. H. ..	" ..	13 4	13 4	1/4/26	16 8	0 2	16 10
46	Doherty, J. ..	" ..	13 4	13 4	1/4/26	12 2	2 7	12 2
47	Mulloy, H. J. ..	Porter ..	1 9 34/44	1 9 34/44	1/4/26	24 4	..	24 4
48	Darroch, D. ..	Tablet Porter	13 4	13 4	1/4/26	26 9	..	26 9
49	Seymour, S. R. ..	" ..	13 4	13 4	1/4/26	14 9	..	14 9
50	Robertson, J. ..	Porter ..	1 9 34/44	1 9 34/44	1/4/26	37 1	4 1	37 1
51	McIntosh, W. ..	" ..	1 9 34/44	1 9 34/44	1/4/26	25 1	..	25 1
52	Wormald, G. H. ..	Tablet Porter	13 4	13 4	1/4/26	16 4	..	16 4
53	Mitchell, A. ..	" ..	13 4	13 4	1/4/26	17 1	..	17 1
54	Baker, W. ..	" ..	13 4	13 4	1/4/26	24 8	0 2	24 10
55	Robertson, T. ..	Porter ..	1 9 34/44	1 9 34/44	1/4/26	25 3	0 9	25 8
56	Reid, D. ..	Tablet Porter	13 4	13 4	1/4/26	24 0	..	24 0
57	Fraser, F. J. ..	" ..	13 4	13 4	1/4/26	21 7	2 0	23 7
58	Cotter, T. ..	" ..	13 4	13 4	1/4/26	15 10	0 2	16 0
59	Briggs, A. E. ..	" ..	13 4	13 4	1/4/26	23 3	0 4	23 7
60	White, W. R. ..	" ..	13 4	13 4	1/4/26	22 3	1 8	23 3
61	Green, T. F. ..	Porter ..	1 9 34/44	1 9 34/44	1/4/26	20 0	..	20 0
62	McBride, J. ..	Tablet Porter	13 4	13 4	1/4/26	20 7	0 8	21 2
63	Aitken, J. ..	" ..	13 4	13 4	1/4/26	21 7	0 4	21 11
64	Rollerson, G. T. ..	" ..	13 4	13 4	1/4/26	20 10	..	20 10
65	Murray, G. ..	Porter ..	1 9 34/44	1 9 34/33	1/4/26	18 3	..	18 3
66	Heywood, C. ..	Tablet Porter	13 4	13 4	1/4/26	15 10	0 8	16 6
67	O'Hara, J. M. ..	" ..	13 4	13 4	1/4/26	25 11	..	25 11
68	Amos, J. P. ..	Porter ..	1 9 34/44	1 9 34/44	1/4/26	18 1	..	18 1
69	Rusbatch, R. ..	" ..	1 9 34/44	1 9 34/44	1/4/26	36 11	..	36 11
70	Gillies, D. M. ..	Tablet Porter	13 4	13 4	1/4/26	27 3	0 1	27 3
71	Taylor, W. ..	" ..	13 4	13 4	1/4/26	34 11	..	34 11
72	Ingham, J. ..	" ..	13 4	13 4	1/4/26	27 6	0 9	28 3
73	Rooks, J. ..	Labourer ..	1 9 34/44	1 9 34/44	1/4/26	29 8	..	29 8
74	Burke, M. ..	Tablet Porter	13 4	13 4	1/4/26	36 5	..	36 5
75	McLeary, J. ..	" ..	13 4	13 4	1/4/26	28 7	0 1	28 8
76	Hughes, S. ..	" ..	13 4	13 4	1/4/26	31 0	1 11	32 11
77	Hudson, G. F. ..	Porter ..	1 9 34/44	1 9 34/44	1/4/26	24 11	0 9	25 8
78	Murphy, C. ..	Tablet Porter	13 4	13 4	1/4/26	26 7	0 2	26 9
79	Hendren, M. ..	" ..	13 4	13 4	1/4/26	39 1	..	39 1
80	Maley, M. ..	Porter ..	1 9 34/44	1 9 34/44	1/4/26	35 10	..	35 10
81	Winter, W. H. ..	Tablet Porter	13 4	13 4	1/4/26	33 8	..	33 8
82	Reid, A. G. ..	" ..	13 4	13 4	1/4/26	39 0	..	39 0
83	Liddle, E. ..	Porter ..	1 9 34/44	1 9 34/44	1/4/26	34 4	2 1	34 4
84	Rayson, O. J. ..	" ..	1 9 34/44	1 9 34/44	1/4/26	36 7	..	36 7
85	Naylor, S. ..	Tablet Porter	13 4	13 4	1/4/26	26 11	0 8	27 0
86	Croad, T. E. L. ..	" ..	13 4	13 4	1/4/26	24 11	1 4	26 1
87	Hughson, C. A. D. ..	Porter ..	1 9 34/44	1 9 34/44	1/4/26	32 10	1 1	33 11
88	Kay, R. ..	Tablet Porter	13 4	13 4	1/4/26	27 4	0 4	27 8
89	Nicholson, J. W. ..	Porter ..	1 9 34/44	1 9 34/44	1/4/26	26 9	0 11	26 10
90	Clapp, W. H. ..	Tablet Porter	13 4	13 4	1/4/26	26 4	1 8	26 6
91	Trask, T. ..	" ..	13 4	13 4	1/4/26	26 3	0 5	26 6
92	Phillips, J. T. ..	" ..	13 4	13 4	1/4/26	26 2	1 1	27 3
93	Coomber, W. T. ..	Porter ..	1 9 34/44	1 9 34/44	1/4/26	25 10	0 7	26 5
94	Drew, W. G. ..	Tablet Porter	13 4	13 4	1/4/26	25 10	0 9	25 10
95	Peterson, J. L. ..	Porter ..	1 9 34/44	1 9 34/44	1/4/26	25 5	0 2	25 7
96	Duffin, J. L. ..	Tablet Porter	13 4	13 4	1/4/26	29 4	..	29 4
97	Jordan, S. H. ..	" ..	13 4	13 4	1/4/26	24 7	0 7	25 2
98	Mullaney, J. ..	Porter ..	1 9 34/44	1 9 34/44	1/4/26	24 6	0 5	24 6
99	McKendry, P. ..	" ..	1 9 34/44	1 9 34/44	1/4/26	24 5	4 0	28 3
100	Knight, D. ..	" ..	1 9 34/44	1 9 34/44	1/4/26	23 11	0 10	23 11
101	Dwyer, M. ..	Tablet Porter	13 4	13 4	1/4/26	22 11	0 3	23 2
102	Pickup, F. ..	" ..	13 4	13 4	1/4/26	22 10	1 10	23 2
103	Waller, G. R. A. ..	" ..	13 4	13 4	1/4/26	22 10	0 7	23 5
104	Hiland, T. ..	Porter ..	1 9 34/44	1 9 34/44	1/4/26	22 7	0 3	22 9
105	Sullivan, P. J. ..	Tablet Porter	13 4	13 4	1/4/26	22 6	1 2	23 7

RAILWAY DEPARTMENT CLASSIFICATION, 1926—continued.

Progressive No.	Name.	Classification.				Service.			
		Designation.	Rate of Pay on 31st March, 1926.	Grade, 1st April, 1926.	Rate of Pay for Year ending 31st March, 1927.		Since last appointed.	Prior to Date last appointed.	For Super-annuation Purposes.
					Amount.	Date.			
SECOND DIVISION—continued.									
Class 1: Traffic Branch—continued.									
106	Peters, J. P. . .	Tablet Porter	s. d. 13 4	s. d. 13 4	1/4/26	22 4	Y. M. 1 6	Y. M. 23 6	
107	McBride, A. M. . .	Porter	1 9 34/44	1 9 34/44	1/4/26	22 3	1 3	23 6	
108	Rosoman, J. E. . .	Tablet Porter	13 4	13 4	1/4/26	22 3	3 11	24 6	
109	Gorinski, B. . .	Porter	1 9 34/44	1 9 34/44	1/4/26	21 7	0 8	22 3	
110	Taylor, J. . .	Tablet Porter (Kamo)	13 4	13 4	1/4/26	20 6	0 5	20 11	
111	Young, R. V. . .	"	13 4	13 4	1/4/26	20 5	2 5	22 10	
112	Grave, E. L. . .	"	13 4	13 4	1/4/26	20 6	..	20 6	
113	Brookland, G. . .	Porter	1 9 34/44	1 9 34/44	1/4/26	19 10	3 0	22 5	
114	Conder, H. J. . .	"	1 9 34/44	1 9 34/44	1/4/26	19 9	0 2	19 11	
115	Wyatt, A. E. . .	"	1 9 34/44	1 9 34/44	1/4/26	19 7	..	19 7	
116	Day, J. . .	Tablet Porter	13 4	13 4	1/4/26	17 4	2 2	19 6	
117	Murphy, J. . .	"	13 4	13 4	1/4/26	19 1	..	19 1	
118	Clode, W. . .	"	13 4	13 4	1/4/26	19 1	0 6	19 7	
119	Morgan, C. W. . .	"	13 4	13 4	1/4/26	19 0	6 1	25 1	
120	Eccles, W. J. . .	Porter	1 9 34/44	1 9 34/44	1/4/26	18 9	1 3	20 0	
121	Prentice, I. W. . .	"	1 9 34/44	1 9 34/44	1/4/26	18 8	1 8	18 9	
122	Smith, R. . .	"	1 9 34/44	1 9 34/44	1/4/26	18 3	2 6	20 9	
123	Hooper, A. G. . .	Tablet Porter	13 4	13 4	1/4/26	18 1	0 5	18 3	
124	Loader, A. . .	"	13 4	13 4	1/4/26	18 0	0 2	18 2	
125	Ozanne, F. L. R. . .	Porter	1 9 34/44	1 9 34/44	1/4/26	17 11	..	17 11	
126	McGovern, W. J. . .	"	1 9 34/44	1 9 34/44	1/4/26	17 6	..	17 6	
127	Johnston, H. . .	"	1 9 34/44	1 9 34/44	1/4/26	17 1	0 5	17 6	
128	Woods, N. G. . .	"	1 9 34/44	1 9 34/44	1/4/26	17 0	..	17 0	
129	Eastwell, J. . .	Tablet Porter	13 4	13 4	1/4/26	16 11	3 6	17 1	
130	Milburn, C. W. . .	Porter	1 9 34/44	1 9 34/44	1/4/26	16 11	0 1	17 0	
131	Lay, G. H. . .	"	1 9 34/44	1 9 34/44	1/4/26	16 5	0 10	17 3	
132	Barron, J. W. . .	Tablet Porter	13 4	13 4	1/4/26	16 5	0 2	16 7	
133	Wooldridge, E. . .	"	13 4	13 4	1/4/26	16 4	0 11	17 3	
134	Ward, J. H. . .	"	13 4	13 4	1/4/26	20 1	..	20 1	
135	McIachlan, A. . .	Porter	1 9 34/44	1 9 34/44	1/4/26	20 1	..	20 1	
136	McGahan, J. S. . .	Tablet Porter	13 4	13 4	1/4/26	15 0	2 5	15 9	
137	Knipe, W. J. . .	"	13 4	13 4	1/4/26	14 11	6 9	21 8	
138	Sanders, J. . .	Porter	1 9 34/44	1 9 34/44	1/4/26	14 9	..	14 9	
139	Kinloch, R. . .	Tablet Porter	13 4	13 4	1/4/26	14 3	6 6	14 3	
140	Broome, R. M. . .	Porter	1 9 34/44	1 9 34/44	1/4/26	14 3	0 2	14 3	
141	Scahill, J. . .	Tablet Porter	13 4	13 4	1/4/26	14 3	1 5	14 11	
142	Barber, W. S. J. . .	Porter	1 9 34/44	1 9 34/44	1/4/26	14 2	..	14 2	
143	Millar, A. G. J. . .	"	1 9 34/44	1 9 34/44	1/4/26	14, 0	1 0	14 0	
144	Merson, F. A. . .	Tablet Porter	13 4	13 4	1/4/26	18 10	..	18 10	
145	Smith, B. H. . .	Porter	1 9 34/44	1 9 34/44	1/4/26	13 11	..	13 11	
146	Johnston, W. . .	Tablet Porter (Mangapai)	13 4	13 4	1/4/26	13 11	..	13 11	
147	Barnes, F. G. . .	Porter	1 9 34/44	1 9 34/44	1/4/26	13 11	..	13 11	
148	Cowen, J. G. . .	Tablet Porter	13 4	13 4	1/4/26	13 10	0 2	13 10	
149	MacKenzie, A. . .	"	13 4	13 4	1/4/26	13 10	..	13 10	
150	Stevens, J. . .	Porter	1 9 34/44	1 9 34/44	1/4/26	13 9	..	13 9	
151	True, A. . .	"	1 9 34/44	1 9 34/44	1/4/26	13 9	0 2	13 9	
152	Horan, G. H. . .	Tablet Porter	13 4	13 4	1/4/26	13 9	0 4	13 9	
153	Scott, H. L. . .	"	13 4	13 4	1/4/26	13 7	0 7	13 9	
154	Mueller, H. L. . .	"	13 4	13 4	1/4/26	13 5	0 11	13 7	
155	Searancke, F. W. H. . .	"	13 4	13 4	1/4/26	13 5	..	13 5	
156	Bullock, F. J. . .	"	13 4	13 4	1/4/26	13 5	0 3	13 5	
157	Kirkwood, J. T. . .	"	13 4	13 4	1/4/26	13 4	..	13 8	
158	Robertson, G. A. . .	Porter	1 9 34/44	1 9 34/44	1/4/26	13 3	..	13 4	
159	Milton, A. . .	Tablet Porter	13 4	13 4	1/4/26	13 0	0 2	13 3	
160	Parnell, C. H. . .	"	13 4	13 4	1/4/26	12 11	0 2	13 0	
161	Bullock, J. A. . .	"	13 4	13 4	1/4/26	12 11	..	12 11	
162	Casey, W. P. . .	"	13 4	13 4	1/4/26	16 8	0 2	16 11	
163	Simpson, F. W. . .	Porter	1 9 34/44	1 9 34/44	1/4/26	12 7	..	12 0	
164	Rogers, J. L. . .	"	1 9 34/44	1 9 34/44	1/4/26	12 6	..	12 7	
165	Phillipotts, J. . .	Tablet Porter	13 4	13 4	1/4/26	12 4	..	12 6	
166	Bradbury, A. F. . .	Porter	1 9 34/44	1 9 34/44	1/4/26	12 4	..	12 4	
167	Robertson, A. . .	Tablet Porter	13 4	13 4	1/4/26	12 4	1 0	12 4	
168	McPherson, G. . .	"	13 4	13 4	1/4/26	12 2	..	18 2	
169	Hancock, P. R. . .	"	13 4	13 4	1/4/26	15 11	..	15 11	
170	Brosnahan, P. J. . .	"	13 4	13 4	1/4/26	14 3	0 2	14 3	
171	Smith, A. V. . .	"	13 4	13 4	1/4/26	12 1	1 7	12 5	
172	Charteris, D. J. . .	"	13 4	13 4	1/4/26	11 11	0 3	11 11	
173	Capper, A. B. . .	"	13 4	13 4	1/4/26	11 11	3 4	11 11	
174	Coleman, J. W. . .	"	13 4	13 4	1/4/26	11 11	..	11 11	
175	Lanning, E. W. . .	Porter	1 9 34/44	1 9 34/44	1/4/26	11 11	0 1	12 0	
176	Yeomans, T. E. . .	Tablet Porter	13 4	13 4	1/4/26	11 10	1 6	11 10	
177	Garty, T. . .	"	13 4	13 4	1/4/26	11 7	1 11	12 8	
178	Hickey, P. . .	"	13 4	13 4	1/4/26	11 7	0 9	11 7	
179	Hughes, H. L. . .	Porter	1 9 34/44	1 9 34/44	1/4/26	11 6	0 9	11 6	
180	Curran, T. F. . .	"	1 9 34/44	1 9 34/44	1/4/26	11 6	0 3	11 9	
181	Dickey, T. J. . .	"	1 9 34/44	1 9 34/44	1/4/26	11 6	..	11 6	

RAILWAY DEPARTMENT CLASSIFICATION, 1926—continued.

Progressive No.	Name.	Classification.				Service.			
		Designation.	Rate of Pay on 31st March, 1926.	Grade, 1st April, 1926.	Rate of Pay for Year ending 31st March, 1927.		Since last appointed.	Prior to Date last appointed.	For Super-annuation Purposes.
					Amount.	Date.			
SECOND DIVISION—continued.									
Class 1: Traffic Branch—continued.									
182	Kennedy, W. H.	Porter	s. d. 1 9 34/44	s. d. 1 9 34/44	1/4/26	Y. M. 11 4	Y. M. . . .	Y. M. 11 4	
183	Mack, J. J. G.	Tablet Porter	13 4	13 4	1/4/26	11 3	0 3	11 6	
184	Clausen, H. G. W.	"	13 4	13 4	1/4/26	11 3	0 10	11 3	
185	Holland, E. L.	Porter	1 9 34/44	1 9 34/44	1/4/26	11 2	..	11 2	
186	Sweeney, J.	"	1 9 34/44	1 9 34/44	1/4/26	11 2	..	11 2	
187	Tait, W.	Tablet Porter	13 4	13 4	1/4/26	11 2	0 9	11 2	
188	Truman, F. C.	Porter	1 9 34/44	1 9 34/44	1/4/26	11 1	..	11 1	
189	Olds, H. L.	"	1 9 34/44	1 9 34/44	1/4/26	11 0	..	11 0	
190	Green, S. W.	Tablet Porter	13 4	13 4	1/4/26	11 0	0 3	11 0	
191	Craig, O.	Porter	1 9 34/44	1 9 34/44	1/4/26	11 0	0 6	11 2	
192	Smith, O.	"	1 9 34/44	1 9 34/44	1/4/26	10 11	0 3	10 11	
193	Duffell, W.	"	1 9 34/44	1 9 34/44	1/4/26	10 9	..	10 9	
194	Davidson, R. B.	"	1 9 34/44	1 9 34/44	1/4/26	10 8	12 5	10 8	
195	White, R.	"	1 9 34/44	1 9 34/44	1/4/26	10 8	..	10 8	
196	Leahy, M.	Tablet Porter	13 4	13 4	1/4/26	10 8	3 11	10 8	
197	Appleton, G. J. C.	"	13 4	13 4	1/4/26	10 8	..	10 8	
198	Micklewright, H.	Porter	1 9 34/44	1 9 34/44	1/4/26	10 7	..	10 7	
199	Moore, W. J.	"	1 9 34/44	1 9 34/44	1/4/26	10 7	..	10 7	
200	Williams, G. L.	Tablet Porter	13 4	13 4	1/4/26	10 7	..	10 7	
201	Scott, H. M. G.	Porter	1 9 34/44	1 9 34/44	1/4/26	10 7	..	10 7	
202	Thomas, A. W.	Tablet Porter	13 4	13 4	1/4/26	10 7	..	10 7	
203	Chapman, L.	"	13 4	13 4	1/4/26	10 7	..	10 7	
204	Metcalf, D.	"	13 4	13 4	1/4/26	10 5	..	10 5	
205	Polglase, N.	Porter	1 9 34/44	1 9 34/44	1/4/26	10 4	..	10 4	
206	Giles, A.	Tablet Porter	13 4	13 4	1/4/26	10 3	..	10 3	
207	Sparks, J. E.	Porter	1 9 34/44	1 9 34/44	1/4/26	10 3	..	10 3	
208	Sainsbury, S. C.	Tablet Porter	13 4	13 4	1/4/26	10 3	..	10 3	
209	Hartneady, J. J. M.	"	13 4	13 4	1/4/26	10 3	..	10 3	
210	Marwick, T.	Porter	1 9 34/44	1 9 34/44	1/4/26	10 3	..	10 3	
211	Alderton, W. S. E.	"	1 9 34/44	1 9 34/44	1/4/26	10 3	..	10 3	
212	Elliott, A. E.	"	1 9 34/44	1 9 34/44	1/4/26	10 3	..	10 3	
213	McMillan, W.	"	1 9 34/44	1 9 34/44	1/4/26	10 2	..	10 2	
214	Carter, G.	"	1 9 34/44	1 9 34/44	1/4/26	10 2	..	10 2	
215	Thomson, C. D.	Tablet Porter	13 4	13 4	1/4/26	10 1	..	10 1	
216	Beagley, H. B.	"	13 4	13 4	1/4/26	10 1	1 10	10 1	
217	Hardie, W. S.	Porter	1 9 34/44	1 9 34/44	1/4/26	10 1	..	10 1	
218	Smith, F. W. H.	"	1 9 34/44	1 9 34/44	1/4/26	10 1	0 3	10 4	
219	Smeaton, I. G.	Tablet Porter	13 4	13 4	1/4/26	10 1	..	10 1	
220	Moulin, W. T.	"	13 4	13 4	1/4/26	10 1	..	10 1	
221	Crawshaw, W. G.	Porter	1 9 34/44	1 9 34/44	1/4/26	10 0	..	10 0	
222	Ward, J.	"	1 9 34/44	1 9 34/44	1/4/26	9 11	..	9 11	
223	Horne, A. P. H.	Tablet Porter	13 4	13 4	1/4/26	9 11	..	9 11	
224	Cannon, L. W.	Porter	1 9 34/44	1 9 34/44	1/4/26	9 11	0 10	9 11	
225	Moffitt, S. R.	"	1 9 34/44	1 9 34/44	1/4/26	9 11	..	9 11	
226	Jordan, L. R.	Tablet Porter	13 4	13 4	1/4/26	9 11	..	9 11	
227	Martin, W. A.	"	13 4	13 4	1/4/26	9 9	..	9 9	
228	Donaldson, A. E.	Porter	1 9 34/44	1 9 34/44	1/4/26	9 8	..	9 8	
229	Wallace, A. R. H.	Tablet Porter	13 4	13 4	1/4/26	9 8	..	9 8	
230	McQueen, I.	"	13 4	13 4	1/4/26	9 8	..	9 8	
231	Bradley, J. E.	Porter	1 9 34/44	1 9 34/44	1/4/26	9 8	..	9 8	
232	Collins, A. H.	"	1 9 34/44	1 9 34/44	1/4/26	9 8	..	9 8	
233	Finlay, M.	"	1 9 34/44	1 9 34/44	1/4/26	9 7	..	9 7	
234	Dodd, G. C.	"	1 9 34/44	1 9 34/44	1/4/26	9 6	..	9 6	
235	Cooper, H. B.	Tablet Porter	13 4	13 4	1/4/26	9 6	0 6	10 0	
236	Bell, D.	"	13 4	13 4	1/4/26	9 5	..	9 5	
237	Prain, G. M.	Porter	1 9 34/44	1 9 34/44	1/4/26	9 4	8 10	9 4	
238	Patterson, B.	Tablet Porter	13 4	13 4	1/4/26	9 3	0 6	9 3	
239	Manins, B.	Porter	1 9 34/44	1 9 34/44	1/4/26	9 3	1 2	9 3	
240	Lancaster, J.	"	1 9 34/44	1 9 34/44	1/4/26	9 1	..	9 1	
241	Barnett, N. W.	Tablet Porter	13 4	13 4	1/4/26	11 3	..	11 3	
242	Gazzard, E. T. D.	Porter	1 9 34/44	1 9 34/44	1/4/26	9 1	..	9 1	
243	Roper, A.	Tablet Porter	13 4	13 4	1/4/26	9 1	..	9 1	
244	Dance, H. G. G.	Porter	1 9 34/44	1 9 34/44	1/4/26	8 11	..	8 11	
245	Fox, W. J.	Tablet Porter	13 4	13 4	1/4/26	8 8	..	8 8	
246	Lock, I. L. W.	Porter	1 9 34/44	1 9 34/44	1/4/26	8 6	..	8 6	
247	Taylor, J. F.	"	1 9 34/44	1 9 34/44	1/4/26	8 4	0 2	8 6	
248	Pring, T.	Tablet Porter	13 4	13 4	1/4/26	8 4	..	8 4	
249	Audley, A. G.	"	13 4	13 4	1/4/26	8 3	1 6	8 3	
250	Thomas, A. R.	"	13 4	13 4	1/4/26	8 2	..	8 2	
251	Williams, W.	Porter	1 9 34/44	1 9 34/44	1/4/26	8 2	6 8	8 2	
252	Stewart, J. A.	"	1 9 34/44	1 9 34/44	1/4/26	8 1	1 11	8 1	
253	Bain, C.	"	1 9 34/44	1 9 34/44	1/4/26	8 1	0 5	8 6	
254	Longworth, A.	"	1 9 34/44	1 9 34/44	1/4/26	8 0	..	8 0	
255	Moore, A. J.	"	1 9 34/44	1 9 34/44	1/4/26	7 11	..	7 11	
256	Grant, R. V.	Tablet Porter	13 4	13 4	1/4/26	7 11	..	7 11	
257	Frost, C. A. C.	Porter	1 9 34/44	1 9 34/44	1/4/26	7 11	..	7 11	
258	Sammons, A. J.	"	1 9 34/44	1 9 34/44	1/4/26	7 10	0 1	7 11	

RAILWAY DEPARTMENT CLASSIFICATION, 1926—continued.

Progressive No.	Name.	Classification.				Service.			
		Designation.	Rate of Pay on 31st March, 1926.	Grade, 1st April, 1926.	Rate of Pay for Year ending 31st March, 1927.		Since last appointed.	Prior to Date last appointed.	For Super-annuation Purposes.
					Amount.	Date.			
SECOND DIVISION—continued.									
Class 1: Traffic Branch—continued.									
			s. d.	s. d.			Y. M.	Y. M.	Y. M.
259	Walton, L. F.	Tablet Porter	13 4	13 4	1/4/26		7 10	4 1	7 10
260	Graham, A. A.	Porter	1 9 34/44	1 9 34/44	1/4/26		7 10	0 1	7 11
261	Bracken, C. C.	"	1 9 34/44	1 9 3/444	1/4/26		7 10	..	7 10
262	Gwilliam, N. H. V.	"	1 9 34/44	1 9 34/44	1/4/26		7 10	..	7 10
263	Allan, F. W.	"	1 9 34/44	1 9 34/44	1/4/26		7 10	5 7	7 10
264	Booth, C. E.	"	1 9 34/44	1 9 34/44	1/4/26		7 9	..	7 9
265	Hood, L. R.	"	1 9 34/44	1 9 34/44	1/4/26		7 9	..	7 9
266	Wood, N. C.	Tablet Porter	13 4	13 4	1/4/26		7 7	0 4	7 7
267	Browne, H. C.	"	13 4	13 4	1/4/26		7 7	..	7 7
268	Kruse, G. H.	Porter	1 9 34/44	1 9 34/44	1/4/26		7 6	..	7 6
269	Martinsen, L. L.	Tablet Porter	13 4	13 4	1/4/26		7 5	3 3	7 5
270	Roberts, D. W.	Porter	1 9 34/44	1 9 34/44	1/4/26		7 1	1 8	7 1
271	Eaton, J. A.	"	1 9 34/44	1 9 34/44	1/4/26		7 1	..	7 1
272	Clark, J.	Tablet Porter	13 4	13 4	1/4/26		7 0	4 5	7 0
273	Macfarlane, R. G. W.	Porter	1 9 34/44	1 9 34/44	1/4/26		6 11	..	6 11
274	Hunt, J.	"	1 9 34/44	1 9 34/44	1/4/26		6 11	0 1	7 0
275	Bachop, W. T.	Tablet Porter	13 4	13 4	1/4/26		6 11	..	6 11
276	Bennett, H. E.	Porter	1 9 34/44	1 9 34/44	1/4/26		6 10	9 2	7 0
277	Demouth, J. W.	Tablet Porter	13 4	13 4	1/4/26		6 10	0 1	6 10
278	Stewart, W. A.	"	13 4	13 4	1/4/26		6 10	0 1	6 11
279	Fullerton, A.	Porter	1 9 34/44	1 9 34/44	1/4/26		6 9	..	6 9
280	Babbege, H. W.	"	1 9 34/44	1 9 34/44	1/4/26		6 8	0 10	6 8
281	Johansen, H. J.	"	1 9 34/44	1 9 34/44	1/4/26		6 8	0 3	6 11
282	Hilton, E. G.	Tablet Porter	13 4	13 4	1/4/26		6 8	..	6 8
283	Gray, G. F.	"	13 4	13 4	1/4/26		6 8	..	6 8
284	Prescott, G. H.	Porter	1 9 34/44	1 9 34/44	1/4/26		6 7	..	6 7
285	Philpott, R. V.	"	1 9 34/44	1 9 34/44	1/4/26		6 7	1 5	6 7
286	Fisher, W. D.	"	1 9 34/44	1 9 34/44	1/4/26		6 6	..	6 6
287	West, W.	Tablet Porter	13 4	13 4	1/4/26		6 6	1 3	6 6
288	McCauley, G.	Porter	1 9 34/44	1 9 34/44	1/4/26		6 5	0 4	6 5
289	Greene, J.	Tablet Porter	13 4	13 4	1/4/26		6 5	..	6 5
290	Henley, D.	"	13 4	13 4	1/4/26		6 5	..	6 5
291	Page, E. H.	Porter	1 9 34/44	1 9 34/44	1/4/26		6 5	..	6 5
292	Nicol, T. S.	Tablet Porter	13 4	13 4	1/4/26		6 5	..	6 5
293	McLean, A.	"	13 4	13 4	1/4/26		6 4	..	6 4
294	Blackett, R. C.	Porter	1 9 34/44	1 9 34/44	1/4/26		6 4	0 1	6 5
295	Perkins, V. H. K.	"	1 9 34/44	1 9 34/44	1/4/26		6 4	..	6 4
296	Fitzgerald, G. P.	Tablet Porter	13 4	13 4	1/4/26		6 4	7 1	6 4
297	Millar, A. B.	"	13 4	13 4	1/4/26		6 4	..	6 4
298	Moyle, L.	Porter	1 9 34/44	1 9 34/44	1/4/26		6 3	..	6 3
299	Johnston, A.	"	1 9 34/44	1 9 34/44	1/4/26		6 3	..	6 3
300	McCarthy, J. P.	Tablet Porter	13 4	13 4	1/4/26		6 3	0 3	6 3
301	Pay, F. T.	"	13 4	13 4	1/4/26		6 2	0 2	6 4
302	Wood, A. E.	Porter	1 9 34/44	1 9 34/44	1/4/26		6 2	..	6 2
303	Gribben, R. S.	"	1 9 34/44	1 9 34/44	1/4/26		6 2	..	6 2
304	George, R. L.	"	1 9 34/44	1 9 34/44	1/4/26		6 2	..	6 2
305	Gillick, W.	Tablet Porter	13 4	13 4	1/4/26		6 2	0 1	6 2
306	Healy, C. C.	Porter	1 9 34/44	1 9 34/44	1/4/26		6 2	1 9	6 2
307	Price, A. A.	"	1 9 34/44	1 9 34/44	1/4/26		6 2	..	6 2
308	Prater, H. J.	Tablet Porter	13 4	13 4	1/4/26		6 2	1 11	6 2
309	Fauvel, P.	Porter	1 9 34/44	1 9 34/44	1/4/26		6 1	2 11	6 1
310	O'Leary, D.	"	1 9 34/44	1 9 34/44	1/4/26		6 1	0 1	6 1
311	Powrie, G. D.	"	1 9 34/44	1 9 34/44	1/4/26		6 1	..	6 1
312	George, F.	"	1 9 34/44	1 9 34/44	1/4/26		6 1	..	6 1
313	Buckley, W.	"	1 9 34/44	1 9 34/44	1/4/26		6 1	0 4	6 1
314	Smith, G. H.	"	1 9 34/44	1 9 34/44	1/4/26		6 1	..	6 1
315	Finlayson, B. F. W.	"	1 9 34/44	1 9 34/44	1/4/26		6 1	..	6 1
316	Seymour, W.	"	1 9 34/44	1 9 34/44	1/4/26		6 1	..	6 1
317	Falloon, R. C.	"	1 9 34/44	1 9 34/44	1/4/26		6 0	..	6 0
318	Stringer, A.	Tablet Porter	13 4	13 4	1/4/26		6 0	6 11	6 0
319	Fraser, P. D.	Porter	1 9 34/44	1 9 34/44	1/4/26		6 0	0 1	6 1
320	Metcalf, T. H.	"	1 9 34/44	1 9 34/44	1/4/26		6 0	0 9	6 0
321	Ryder, C. A.	"	1 9 34/44	1 9 34/44	1/4/26		6 0	..	6 0
322	Hawk, S. J.	"	1 9 34/44	1 9 34/44	1/4/26		6 0	..	6 0
323	Robertson, J. E.	"	1 9 34/44	1 9 34/44	1/4/26		6 0	..	6 0
324	Thompson, I.	"	1 9 34/44	1 9 34/44	1/4/26		5 11	..	5 11
325	Grigg, W. G.	"	1 9 34/44	1 9 34/44	1/4/26		5 11	..	5 11
326	Brown, James.	" (Balclutha)	1 9 34/44	1 9 34/44	1/4/26		5 11	..	5 11
327	Witt, R. J.	"	1 9 34/44	1 9 34/44	1/4/26		5 11	..	5 11
328	Fox, R. V.	"	1 9 34/44	1 9 34/44	1/4/26		5 11	..	5 11
329	Lincoln, J. L.	"	1 9 34/44	1 9 34/44	1/4/26		5 11	1 2	6 6
330	O'Connell, P.	"	1 9 34/44	1 9 34/44	1/4/26		5 11	..	5 11
331	Murray, A. B.	"	1 9 34/44	1 9 34/44	1/4/26		5 10	..	5 10
332	Cowie, A. L.	"	1 9 34/44	1 9 34/44	1/4/26		5 10	..	5 10
333	Smith, D. K.	"	1 9 34/44	1 9 34/44	1/4/26		5 10	1 8	5 10
334	Wright, J.	"	1 9 34/44	1 9 34/44	1/4/26		5 10	0 2	5 10

RAILWAY DEPARTMENT CLASSIFICATION, 1926—continued.

Progressive No.	Name.	Classification.				Service.			
		Designation.	Rate of Pay on 31st March, 1926.	Grade, 1st April, 1926.	Rate of Pay for Year ending 31st March, 1927.		Since last appointed.	Prior to Date last appointed.	For Superannuation Purposes.
					Amount.	Date.			

SECOND DIVISION—continued.
Class 1: Traffic Branch—continued.

			s. d.	s. d.		Y. M.	Y. M.	Y. M.
335	Stirling, G. R.	Porter	1 9 34/44	1 9 34/44	1/4/26	5 10	..	5 10
336	Lepper, E. A. H.	"	1 9 34/44	1 9 34/44	1/4/26	5 10	6 8	5 10
337	Lee, H. F.	"	1 9 34/44	1 9 34/44	1/4/26	5 10	..	5 10
338	Kleine, F. D. L.	"	1 9 34/44	1 9 34/44	1/4/26	5 10	..	5 10
339	Purves, W.	Tablet Porter	13 4	13 4	1/4/26	5 10	..	5 10
340	McKenzie, D.	"	13 4	13 4	1/4/26	5 10	..	5 10
341	Leighton, C. M.	Porter	1 9 34/44	1 9 34/44	1/4/26	5 10	1 1	5 10
342	Ede, A. J.	"	1 9 34/44	1 9 34/44	1/4/26	5 10	0 1	5 10
343	Black, F.	"	1 9 34/44	1 9 34/44	1/4/26	5 10	..	5 10
344	Hull, A. H. M.	Tablet Porter	13 4	13 4	1/4/26	5 9	0 5	6 2
345	Mann, A. E.	Porter	1 9 34/44	1 9 34/44	1/4/26	5 9	..	5 9
346	Allen, S. G.	"	1 9 34/44	1 9 34/4	1/4/26	5 9	0 1	5 9
347	Walmsley, H. H.	"	1 9 34/44	1 9 34/44	1/4/26	5 9	..	5 9
348	Fox, B. P.	Tablet Porter	13 4	13 4	1/4/26	5 9	..	5 9
349	Pratt, W. J.	Porter	1 9 34/44	1 9 34/44	1/4/26	5 9	0 2	5 9
350	Harris, E. C.	"	1 9 34/44	1 9 34/44	1/4/26	5 9	..	5 9
351	Andrew, W. R.	Tablet Porter	13 4	13 4	1/4/26	5 9	..	5 9
352	Grubb, F. J.	Porter	1 9 34/44	1 9 34/44	1/4/26	5 9	3 4	5 9
353	Milne, J. E.	"	1 9 34/44	1 9 34/44	1/4/26	5 9	..	5 9
354	Smith, A. L.	"	1 9 34/44	1 9 34/44	1/4/26	5 9	0 1	5 10
355	Neely, E. A.	"	1 9 34/44	1 9 34/44	1/4/26	5 9	..	5 9
356	Johnston, T. A.	"	1 9 34/44	1 9 34/44	1/4/26	5 9	0 2	5 9
357	Matthews, A.	Tablet Porter	13 4	13 4	1/4/26	5 9	..	5 9
358	Lanini, W. T.	Porter	1 9 34/44	1 9 34/44	1/4/26	5 9	..	5 9
359	Wilson, L. H.	"	1 9 34/44	1 9 34/44	1/4/26	5 9	0 1	5 9
360	Cosgrave, A.	"	1 9 34/44	1 9 34/44	1/4/26	5 9	1 3	5 9
361	Cottrell, J. R. W.	"	1 9 34/44	1 9 34/44	1/4/26	5 9	..	5 9
362	King, J. E.	Tablet Porter	13 4	13 4	1/4/26	5 9	0 11	5 9
363	Joseph, J. N.	"	13 4	13 4	1/4/26	5 9	..	5 9
364	Rolton, H. S.	"	13 4	13 4	1/4/26	5 9	..	5 9
365	Smith, G. S.	Porter	1 9 34/44	1 9 34/44	1/4/26	5 9	..	5 9
366	Lohoar, J. H.	"	1 9 34/44	1 9 34/44	1/4/26	5 9	..	5 9
367	Jameson, K. B.	Tablet Porter	13 4	13 4	1/4/26	5 9	..	5 9
368	Jones, J. E.	Porter	1 9 34/44	1 9 34/44	1/4/26	5 9	0 11	5 9
369	Penman, C. P.	"	1 9 34/44	1 9 34/44	1/4/26	5 8	0 6	5 8
370	Watkins, J. P. D.	Tablet Porter	13 4	13 4	1/4/26	5 8	0 6	5 8
371	Keogh, W. R.	Porter	1 9 34/44	1 9 34/44	1/4/26	5 8	3 11	5 8
372	Ryan, P.	"	1 9 34/44	1 9 34/44	1/4/26	5 8	0 1	5 8
373	Elliott, C. B.	"	1 9 34/44	1 9 34/44	1/4/26	5 8	3 7	5 8
374	Smith, A.	"	1 9 34/44	1 9 34/44	1/4/26	5 8	..	5 8
375	Glover, W. C.	Tablet Porter	13 4	13 4	1/4/26	5 8	7 11	5 8
376	Grant, A. E.	"	13 4	13 4	1/4/26	5 8	..	5 8
377	Hoskins, W. O.	Porter	1 9 34/44	1 9 34/44	1/4/26	5 7	..	5 7
378	Ritchie, D.	"	1 9 34/44	1 9 34/44	1/4/26	5 7	0 2	5 7
379	Hunt, C. S.	"	1 9 34/44	1 9 34/44	1/4/26	5 7	0 2	5 7
380	Douglas, W. R.	Tablet Porter	13 4	13 4	1/4/26	5 7	2 5	5 7
381	Cross, F. J.	Porter	1 9 34/44	1 9 34/44	1/4/26	5 7	5 5	5 7
382	Yorke, G. H.	Tablet Porter	13 4	13 4	1/4/26	5 7	0 8	6 3
383	Stanton, S.	Porter	1 9 34/44	1 9 34/44	1/4/26	5 7	0 9	5 7
384	Bruce, J. R. B.	"	1 9 34/44	1 9 34/44	1/4/26	5 7	0 1	5 7
385	Mai, A. F.	"	1 9 34/44	1 9 34/44	1/4/26	5 7	0 1	5 7
386	Davis, F. H.	Tablet Porter	13 4	13 4	1/4/26	5 7	4 8	5 7
387	Houston, J.	"	13 4	13 4	1/4/26	5 7	3 6	8 5
388	Smith, F. W.	Porter	1 9 34/44	1 9 34/44	1/4/26	5 7	0 3	5 10
389	Pratt, R.	"	1 9 34/44	1 9 34/44	1/4/26	5 7	1 0	6 6
390	Wallace, P. P.	"	1 9 34/44	1 9 34/44	1/4/26	5 7	2 4	5 7
391	Warren, H.	"	1 9 34/44	1 9 34/44	1/4/26	5 7	0 1	5 8
392	Asquith, N. H. E.	Tablet Porter	13 4	13 4	1/4/26	5 7	..	5 7
393	Ryan, M. V.	"	13 4	13 4	1/4/26	5 7	..	5 7
394	Bower, F.	Porter	1 9 34/44	1 9 34/44	1/4/26	5 6	..	5 6
395	Black, H.	"	1 9 34/44	1 9 34/44	1/4/26	5 6	..	5 6
396	Park, W.	Porter (Palmerston)	1 9 34/44	1 9 34/44	1/4/26	5 6	..	5 6
397	Day, H. G.	Tablet Porter	13 4	13 4	1/4/26	5 6	3 4	5 6
398	Simpson, G.	Porter	1 9 34/44	1 9 34/44	1/4/26	5 6	0 3	5 6
399	Moroney, J. W.	Tablet Porter	13 4	13 4	1/4/26	5 6	..	5 6
400	McGuire, J.	"	13 4	13 4	1/4/26	5 6	0 2	5 6
401	Linklater, R.	Porter	1 9 34/44	1 9 34/44	1/4/26	5 6	..	5 6
402	Tasker, O. G.	Tablet Porter	13 4	13 4	1/4/26	5 6	0 1	5 6
403	Scully, B. W.	Porter	1 9 34/44	1 9 34/44	1/4/26	5 6	4 4	5 6
404	Gourley, T. S.	"	1 9 34/44	1 9 34/44	1/4/26	5 6	..	5 6
405	Worthington, A.	"	1 9 34/44	1 9 34/44	1/4/26	5 6	..	5 6
406	Beliski, F.	"	1 9 34/44	1 9 34/44	1/4/26	5 6	..	5 6
407	Wilson, H. C.	"	1 9 34/44	1 9 34/44	1/4/26	5 6	..	5 6
408	Clark, S. W.	"	1 9 34/44	1 9 34/44	1/4/26	5 6	..	5 6
409	Ritchie, C. H.	"	1 9 34/44	1 9 34/44	1/4/26	5 5	..	5 5
410	Wardle, J. W.	"	1 9 34/44	1 9 34/44	1/4/26	5 5	..	5 5

RAILWAY DEPARTMENT CLASSIFICATION, 1926—continued.

Progressive No.	Name.	Classification.				Service.			
		Designation.	Rate of Pay on 31st March, 1926.	Grade, 1st April, 1926.	Rate of Pay for Year ending 31st March, 1927.		Since last appointed.	Prior to Date last appointed.	For Superannuation Purposes.
					Am unt.	Date.			

SECOND DIVISION—continued.
Class 1: Traffic Branch—continued.

			s. d.		s. d.		Y. M.	Y. M.	Y. M.
411	Barrett, C. H. T.	Tablet Porter	13 4		13 4	1/4/26	5 5	0 2	5 5
412	Eddington, H. M.	Porter	1 9 34/44		1 9 34/44	1/4/26	5 5		5 5
413	Hovind, H. C.	Tablet Porter	13 4		13 4	1/4/26	5 5		5 5
414	Johnson, W. G.	"	13 4		13 4	1/4/26	5 5	0 2	5 5
415	Hampson, G. H.	"	13 4		13 4	1/4/26	5 5	2 4	5 5
416	McLean, G. A.	Porter	1 9 34/44		1 9 34/44	1/4/26	5 5		5 5
417	Small, H. C.	"	1 9 34/44		1 9 34/44	1/4/26	5 5		5 5
418	Wallace, F. J.	"	1 9 34/44		1 9 34/44	1/4/26	5 5	3 5	5 5
419	Jago, W. C.	"	1 9 34/44		1 9 34/44	1/4/26	5 5		5 5
420	McMurtrie, A. T.	"	1 9 34/44		1 9 34/44	1/4/26	5 5	5 5	5 5
421	Sinclair, A. W.	"	1 9 34/44		1 9 34/44	1/4/26	5 5		5 5
422	Mather, G.	Tablet Porter	13 4		13 4	1/4/26	5 5		5 5
423	Gerken, J.	Porter	1 9 34/44		1 9 34/44	1/4/26	5 5		5 5
424	Garth, T. D. L.	Tablet Porter	13 4		13 4	1/4/26	5 5	0 3	5 5
425	Duncan, F. L.	Porter	1 9 34/44		1 9 34/44	1/4/26	5 4		5 4
426	Woolnough, J. A.	"	1 9 34/44		1 9 34/44	1/4/26	5 4		5 4
427	Hogg, R. C.	Tablet Porter	13 4		13 4	1/4/26	5 4	0 3	5 7
428	Spivey, E. W.	Porter	1 9 34/44		1 9 34/44	1/4/26	5 4	0 3	5 7
429	Longshaw, R. L.	"	1 9 34/44		1 9 34/44	1/4/26	5 4		5 4
430	Gaskin, J.	Tablet Porter	13 4		13 4	1/4/26	5 4		5 4
431	Vernal, S. V.	Porter	1 9 34/44		1 9 34/44	1/4/26	5 4		5 4
432	Oman, L. M.	"	1 9 34/44		1 9 34/44	1/4/26	5 4		5 4
433	Little, F. C.	"	1 9 34/44		1 9 34/44	1/4/26	5 4		5 4
434	Pritchard, A. T.	"	1 9 34/44		1 9 34/44	1/4/26	5 4	7 2	5 4
435	Mawson, W.	Tablet Porter	13 4		13 4	1/4/26	5 4	0 2	5 4
436	Parnell, S. W.	Porter	1 9 34/44		1 9 34/44	1/4/26	5 4		5 4
437	Cooper, G.	"	1 9 34/44		1 9 34/44	1/4/26	5 4		5 4
438	Ferguson, W. J.	"	1 9 34/44		1 9 34/44	1/4/26	5 4		5 4
439	Leeke, S. F.	"	1 9 34/44		1 9 34/44	1/4/26	5 4		5 4
440	Knox, J. J.	"	1 9 34/44		1 9 34/44	1/4/26	5 4		5 4
441	Willyams, A. L. M.	"	1 9 34/44		1 9 34/44	1/4/26	5 4		5 4
442	Ramage, R. R.	Tablet Porter	13 4		13 4	1/4/26	5 4	0 3	5 4
443	Abel, D.	Porter	1 9 34/44		1 9 34/44	1/4/26	5 4		5 4
444	Curran, C. E.	"	1 9 34/44		1 9 34/44	1/4/26	5 4		5 4
445	Clark, V. A.	"	1 9 34/44		1 9 34/44	1/4/26	5 4		5 4
446	Cleaver, C. F.	"	1 9 34/44		1 9 34/44	1/4/26	5 4		5 4
447	Scott, C. G.	"	1 9 34/44		1 9 34/44	1/4/26	5 4		5 4
448	Greenwood, E. P.	Tablet Porter	13 4		13 4	1/4/26	5 4	8 8	5 4
449	Turner, F. L.	Porter	1 9 34/44		1 9 34/44	1/4/26	5 4		5 4
450	Tricker, A. C.	Tablet Porter	13 4		13 4	1/4/26	5 4	0 5	5 9
451	Dobson, A. K.	Porter	1 9 34/44		1 9 34/44	1/4/26	5 3	1 10	5 3
452	Liffen, J.	"	1 9 34/44		1 9 34/44	1/4/26	5 3		5 3
453	Martin, H. S.	"	1 9 34/44		1 9 34/44	1/4/26	5 3	2 8	5 3
454	Bone, J. T.	"	1 9 34/44		1 9 34/44	1/4/26	5 3		5 3
455	McCloy, D. G.	Tablet Porter	13 4		13 4	1/4/26	5 3	4 5	5 3
456	Cameron, W. D.	Porter	1 9 34/44		1 9 34/44	1/4/26	5 3		5 3
457	Taylor, E. V.	"	1 9 34/44		1 9 34/44	1/4/26	5 3		5 3
458	Casey, J. J.	"	1 9 34/44		1 9 34/44	1/4/26	5 3		5 3
459	Traill, P. A.	"	1 9 34/44		1 9 34/44	1/4/26	5 3		5 3
460	Bannester, F. L.	"	1 9 34/44		1 9 34/44	1/4/26	5 3		5 3
461	Rose, A. J.	"	1 9 34/44		1 9 34/44	1/4/26	5 3		5 3
462	Pritchard, C. G.	"	1 9 34/44		1 9 34/44	1/4/26	5 3		5 3
463	Furber, C. P.	Tablet Porter	13 4		13 4	1/4/26	5 3	5 4	5 3
464	Cattermole, G. A.	Porter	1 9 34/44		1 9 34/44	1/4/26	5 2		5 2
465	Ingram, D. P. S.	"	1 9 34/44		1 9 34/44	1/4/26	5 2		5 2
466	Grantham, M. W.	"	1 9 34/44		1 9 34/44	1/4/26	5 2		5 2
467	Crabb, W. T.	"	1 9 34/44		1 9 34/44	1/4/26	5 2	4 1	5 2
468	Sowry, A. G.	"	1 9 34/44		1 9 34/44	1/4/26	5 2		5 2
469	Adams, J. H.	"	1 9 34/44		1 9 34/44	1/4/26	5 2		5 2
470	Windsor, W. S. J.	"	1 9 34/44		1 9 34/44	1/4/26	5 2	7 3	5 2
471	Nisbet, W. E.	"	1 9 34/44		1 9 34/44	1/4/26	5 2	7 7	5 2
472	Carter, R.	"	1 9 34/44		1 9 34/44	1/4/26	5 2		5 2
473	Burley, W. A.	"	1 9 34/44		1 9 34/44	1/4/26	5 2	0 1	5 2
474	Miles, H.	"	1 9 34/44		1 9 34/44	1/4/26	5 2		5 2
475	Thwaites, F. P.	"	1 9 34/44		1 9 34/44	1/4/26	5 2	2 9	5 2
476	Connor, S. H.	"	1 9 34/44		1 9 34/44	1/4/26	5 2	0 2	5 2
477	Thompson, James	Tablet Porter	13 4		13 4	1/4/26	5 2	6 9	5 2
478	Thomas, W. G.	Porter	1 9 34/44		1 9 34/44	1/4/26	5 2	6 4	5 2
479	Jones, C. H.	"	1 9 34/44		1 9 34/44	1/4/26	5 2		5 2
480	Blackbourn, B.	"	1 9 34/44		1 9 34/44	1/4/26	5 2	0 4	5 2
481	Nicholson, E. F.	"	1 9 34/44		1 9 34/44	1/4/26	5 2		5 2
482	Tobeck, A. A.	Tablet Porter	13 4		13 4	1/4/26	5 2		5 2
483	Kinzett, S. M.	Porter	1 9 34/44		1 9 34/44	1/4/26	5 2	1 6	5 2
484	Kerr, R.	"	1 9 34/44		1 9 34/44	1/4/26	5 2	0 6	5 2
485	Bartlett, F.	Tablet Porter	13 4		13 4	1/4/26	5 2		5 2
486	Sharr, R. H.	Porter	1 9 34/44		1 9 34/44	1/4/26	5 2		5 2

RAILWAY DEPARTMENT CLASSIFICATION, 1926—continued.

Progressive No.	Name.	Classification.				Service.			
		Designation.	Rate of Pay on 31st March, 1926.	Grade, 1st April, 1926.	Rate of Pay for Year ending 31st March, 1927.		Since last appointed.	Prior to Date last appointed.	For Super-annuation Purposes.
					Amount.	Date.			

SECOND DIVISION—continued.
Class 1: Traffic Branch—continued.

			s.	d.	s.	d.	1/4/26	Y.	M.	Y.	M.	Y.	M.
487	Adamson, E. M. B.	Porter	1	9 34/44	1	9 34/44	1/4/26	5	1			5	1
488	Low, F. C. M.		1	9 34/44	1	9 34/44	1/4/26	5	1			5	1
489	Jones, W. F.	Tablet Porter	13	4	13	4	1/4/26	5	1			5	1
490	Hogan, T. P.	Porter	1	9 34/44	1	9 34/44	1/4/26	5	1			5	1
491	Williams, R.		1	9 34/44	1	9 34/44	1/4/26	5	1	4	4	5	1
492	Clapp, C. O.		1	9 34/44	1	9 34/44	1/4/26	5	1			5	1
493	Begbie, R. C.		1	9 34/44	1	9 34/44	1/4/26	5	1	4	1	5	1
494	Barry, J. H.		1	9 34/44	1	9 34/44	1/4/26	5	1	11	2	5	1
495	Timings, M. T.		1	9 34/44	1	9 34/44	1/4/26	5	1	6	10	5	1
496	Pennington, F.		1	9 34/44	1	9 34/44	1/4/26	5	1			5	1
497	Bowler, W. J.		1	9 34/44	1	9 34/44	1/4/26	5	1			5	1
498	Taylor, A. J.		1	9 34/44	1	9 34/44	1/4/26	5	1	0	1	5	1
499	McLelland, J. F. F.		1	9 34/44	1	9 34/44	1/4/26	5	1			5	1
500	Smith, James	Tablet Porter	13	4	13	4	1/4/26	5	1	8	9	5	1
501	Levet, J. H.	Porter	1	9 34/44	1	9 34/44	1/4/26	5	1			5	1
502	McGrath, D.		1	9 34/44	1	9 34/44	1/4/26	5	1			5	1
503	Mechen, G.		1	9 34/44	1	9 34/44	1/4/26	5	1			5	1
504	Frew, A. S.	Tablet Porter	13	4	13	4	1/4/26	5	1	0	2	5	3
505	Ward, W. J.	Porter	1	9 34/44	1	9 34/44	1/4/26	5	1			5	1
506	Cook, R. H.		1	9 34/44	1	9 34/44	1/4/26	5	1			5	1
507	Lightfoot, T. R.		1	9 34/44	1	9 34/44	1/4/26	5	1	0	2	5	1
508	Blong, S. R. B.		1	9 34/44	1	9 34/44	1/4/26	5	1			5	1
509	Napier, A. A.		1	9 34/44	1	9 34/44	1/4/26	5	1	6	1	5	1
510	Hanson, E. J.		1	9 34/44	1	9 34/44	1/4/26	5	1			5	1
511	Worley, F. M.		1	9 34/44	1	9 34/44	1/4/26	5	1			5	1
512	Batesman, R. C.	Tablet Porter	13	4	13	4	1/4/26	5	1	7	9	5	1
513	Adams, W. C.	Porter	1	9 34/44	1	9 34/44	1/4/26	5	0	0	10	5	0
514	Thompson, R. G.	Tablet Porter	13	4	13	4	1/4/26	5	0			5	0
515	Healy, M. T.	Porter	1	9 34/44	1	9 34/44	1/4/26	5	0	1	10	5	0
516	Fitch, N.		1	9 34/44	1	9 34/44	1/4/26	5	0			5	0
517	Bodle, W. J.		1	9 34/44	1	9 34/44	1/4/26	5	0			5	0
518	Gray, D. C.		1	9 34/44	1	9 34/44	1/4/26	5	0			5	0
519	Murdoch, W.	Tablet Porter	13	4	13	4	1/4/26	5	0	0	1	5	0
520	Dodd, L. G.	Porter	1	9 34/44	1	9 34/44	1/4/26	5	0	0	3	5	0
521	Pool, W. J.	Tablet Porter	13	4	13	4	1/4/26	5	0			5	0
522	Brennan, F. T.	Porter	1	9 34/44	1	9 34/44	1/4/26	5	0	0	4	5	0
523	Vallance, P. A.		1	9 34/44	1	9 34/44	1/4/26	5	0			5	0
524	McRae, F. L.	Tablet Porter	13	4	13	4	1/4/26	5	0			5	0
525	Manhood, A. W. T.	Porter	1	9 34/44	1	9 34/44	1/4/26	5	0			5	0
526	Lawless, W.		1	9 34/44	1	9 34/44	1/4/26	5	0			5	0
527	Simpson, W.		1	9 34/44	1	9 34/44	1/4/26	5	0			5	0
528	McArthur, J.		1	9 34/44	1	9 34/44	1/4/26	5	0			5	0
529	Kidman, E. P.		1	9 34/44	1	9 34/44	1/4/26	5	0			5	0
530	Pratt, E. R.		1	9 34/44	1	9 34/44	1/4/26	5	0			5	0
531	Christie, A. I.		1	9 34/44	1	9 34/44	1/4/26	5	0			5	0
532	Topp, G. H.		1	9 34/44	1	9 34/44	1/4/26	5	0			5	0
533	Sligo, A.		1	9 34/44	1	9 34/44	1/4/26	5	0	0	9	5	9
534	Pritchard, H. R. O.		1	9 34/44	1	9 34/44	1/4/26	5	0			5	0
535	McMinn, J.		1	9 34/44	1	9 34/44	1/4/26	5	0	0	3	5	3
536	Ireland, C. G. N.		1	9 34/44	1	9 34/44	1/4/26	5	0			5	0
537	Jensen, T. S.		1	9 34/44	1	9 34/44	1/4/26	5	0			5	0
538	Ellings, A. J.		1	9 34/44	1	9 34/44	1/4/26	5	0			5	0
539	Logan, W. C.	Tablet Porter	13	4	13	4	1/4/26	5	0			5	0
540	Parkinson, H. P.	Porter	1	9 34/44	1	9 34/44	1/4/26	5	0			5	0
541	Preston, L. L.		1	9 34/44	1	9 34/44	1/4/26	5	0			5	0
542	Brewer, H. R.		1	9 34/44	1	9 34/44	1/4/26	5	0			5	0
543	Katz, J.		1	9 34/44	1	9 34/44	1/4/26	5	0			5	0
544	Smith, F. M.		1	9 34/44	1	9 34/44	1/4/26	5	0			5	0
545	Loose, F. W.		1	9 34/44	1	9 34/44	1/4/26	5	0			5	0
546	Bellamy, A. E.		1	9 34/44	1	9 34/44	1/4/26	4	11			4	11
547	Anderson, E. G.		1	9 34/44	1	9 34/44	1/4/26	4	11			4	11
548	Ure, J.	Tablet Porter	13	4	13	4	1/4/26	4	11	2	3	4	11
549	Murphy, A. V.	Porter	1	9 34/44	1	9 34/44	1/4/26	4	11			4	11
550	Swensson, F.	Tablet Porter	13	4	13	4	1/4/26	4	11	0	1	5	0
551	James, W. H.	Porter	1	9 34/44	1	9 34/44	1/4/26	4	11			4	11
552	Rick, W. C.		1	9 34/44	1	9 34/44	1/4/26	4	11			4	11
553	Barclay, S. R.		1	9 34/44	1	9 34/44	1/4/26	4	11			4	11
554	McGrath, J. J.		1	9 34/44	1	9 34/44	1/4/26	4	11	6	7	4	11
555	Driver, L. C.		1	9 34/44	1	9 34/44	1/4/26	4	11			4	11
556	Rowe, J.	Tablet Porter	13	4	13	4	1/4/26	4	11	11	2	4	11
557	Murray, J. C. A.	Porter	1	9 34/44	1	9 34/44	1/4/26	4	11	0	3	4	11
558	Williams, E.		1	9 34/44	1	9 34/44	1/4/26	4	11	0	2	4	11
559	Falloon, F. S.		1	9 34/44	1	9 34/44	1/4/26	4	11			4	11
560	Bayliss, A. H.		1	9 34/44	1	9 34/44	1/4/26	4	11			4	11
561	Johnson, J. C.	Tablet Porter	13	4	13	4	1/4/26	4	11	4	5	4	11
562	Giles, C. H. B.		13	4	13	4	1/4/26	4	11			4	11

RAILWAY DEPARTMENT CLASSIFICATION, 1926—continued.

Progressive No.	Name.	Classification.				Service.			
		Designation.	Rate of Pay on 31st March, 1926.	Grade, 1st April, 1926.	Rate of Pay for Year ending 31st March, 1927.		Since last appointed.	Prior to Date last appointed.	For Super-annuation Purposes.
					Amount.	Date.			
SECOND DIVISION—continued.									
Class 1: Traffic Branch—continued.									
563	Stevenson, P. . .	Porter	s. d. 1 9 34/44	s. d. 1 9 34/44	1/4/26	4 11	Y. M. . .	Y. M. 4 11	
564	Ritchie, P. F. . .	"	1 9 34/44	1 9 34/44	1/4/26	4 11	"	4 11	
565	Le Sueur, W. H. . .	Tablet Porter	13 4	13 4	1/4/26	4 11	0 1	5 0	
566	Price, E. W. . .	Porter	1 9 34/44	1 9 34/44	1/4/26	4 11	"	4 11	
567	Bowman, J. J. . .	"	1 9 34/44	1 9 34/44	1/4/26	4 11	0 4	4 11	
568	Dewhurst, H. . .	"	1 9 34/44	1 9 34/44	1/4/26	4 11	"	4 11	
569	Walker, J. . .	"	1 9 34/44	1 9 34/44	1/4/26	4 11	2 11	4 11	
570	Phillipson, T. J. . .	Tablet Porter	13 4	13 4	1/4/26	4 11	0 9	4 11	
571	Williamson, W. G. . .	Porter	1 9 34/44	1 9 34/44	1/4/26	4 11	2 3	4 11	
572	Cheadle, J. F. . .	"	1 9 34/44	1 9 34/44	1/4/26	4 11	3 7	4 11	
573	Taylor, W. G. . .	"	1 9 34/44	1 9 34/44	1/4/26	4 11	0 11	5 0	
574	Stevens, A. G. . .	"	1 9 34/44	1 9 34/44	1/4/26	4 11	0 2	4 11	
575	Rule, C. A. . .	"	1 9 34/44	1 9 34/44	1/4/26	4 11	0 4	4 11	
576	McGregor, A. . .	"	1 9 34/44	1 9 34/44	1/4/26	4 11	0 7	4 11	
577	Winder, C. W. J. . .	"	1 9 34/44	1 9 34/44	1/4/26	4 11	0 1	4 11	
578	Wingham, F. G. . .	"	1 9 34/44	1 9 34/44	1/4/26	4 11	"	4 11	
579	McNiece, P. . .	"	1 9 34/44	1 9 34/44	1/4/26	4 11	"	4 11	
580	Petersen, J. . .	"	1 9 34/44	1 9 34/44	1/4/26	4 11	"	4 11	
581	Hall, W. J. . .	"	1 9 34/44	1 9 34/44	1/4/26	4 11	"	4 11	
582	Franklyn, A. S. C. . .	"	1 9 34/44	1 9 34/44	1/4/26	4 11	0 11	4 11	
583	Jacobson, W. J. . .	"	1 9 34/44	1 9 34/44	1/4/26	4 11	"	4 11	
584	Cox, C. B. . .	Tablet Porter	13 4	13 4	1/4/26	4 11	0 3	4 11	
585	Ellis, C. . .	Porter	1 9 34/44	1 9 34/44	1/4/26	4 11	0 5	4 11	
586	Allen, E. L. . .	"	1 9 34/44	1 9 34/44	1/4/26	4 11	"	4 11	
587	Aitken, W. C. . .	"	1 9 34/44	1 9 34/44	1/4/26	4 10	0 1	4 10	
588	Lees, F. . .	Tablet Porter	13 4	13 4	1/4/26	4 10	"	4 10	
589	Williamson, A. D. C. . .	Porter	1 9 34/44	1 9 34/44	1/4/26	4 10	"	4 10	
590	Green, W. A. . .	"	1 9 34/44	1 9 34/44	1/4/26	4 10	"	4 10	
591	Ingham, H. C. . .	"	1 9 34/44	1 9 34/44	1/4/26	4 10	"	4 10	
592	Metcalf, H. . .	"	1 9 34/44	1 9 34/44	1/4/26	4 10	"	4 10	
593	Tanner, G. H. . .	Tablet Porter	13 4	13 4	1/4/26	4 10	0 3	4 10	
594	Gray, F. G. . .	Porter	1 9 34/44	1 9 34/44	1/4/26	4 10	0 7	4 10	
595	Sterling, J. C. . .	"	1 9 34/44	1 9 34/44	1/4/26	4 10	"	4 10	
596	Cain, H. B. . .	"	1 9 34/44	1 9 34/44	1/4/26	4 10	"	4 10	
597	Alexander, W. . .	"	1 9 34/44	1 9 34/44	1/4/26	4 10	1 1	4 10	
598	Tonks, C. H. . .	"	1 9 34/44	1 9 34/44	1/4/26	4 10	"	4 10	
599	Barnett, J. S. . .	"	1 9 34/44	1 9 34/44	1/4/26	4 10	"	4 10	
600	Upton, W. . .	"	1 9 34/44	1 9 34/44	1/4/26	4 10	0 3	4 10	
601	Furness, E. . .	"	1 9 34/44	1 9 34/44	1/4/26	4 10	"	4 10	
602	Ogg, L. G. . .	"	1 9 34/44	1 9 34/44	1/4/26	4 9	"	4 9	
603	Moore, E. W. . .	"	1 9 34/44	1 9 34/44	1/4/26	4 9	"	4 9	
604	Clapp, F. H. . .	"	1 9 34/44	1 9 34/44	1/4/26	4 9	4 10	4 9	
605	Maidland, J. W. . .	"	1 9 34/44	1 9 34/44	1/4/26	4 9	"	4 9	
606	Hoffman B. . .	Porter	1 9 34/44	1 9 34/44	1/4/26	4 9	1 5	4 9	
607	Stevenson, H. J. . .	"	1 9 34/44	1 9 34/44	1/4/26	4 9	"	4 9	
608	McIntyre, A. M. . .	"	1 9 34/44	1 9 34/44	1/4/26	4 9	"	4 9	
609	Brand, R. E. . .	"	1 9 34/44	1 9 34/44	1/4/26	4 9	"	4 9	
610	Cooper, N. B. . .	"	1 9 34/44	1 9 34/44	1/4/26	4 9	"	4 9	
611	Smith, A. J. G. . .	"	1 9 34/44	1 9 34/44	1/4/26	4 9	"	4 9	
612	Gordon, E. . .	"	1 9 34/44	1 9 34/44	1/4/26	4 9	0 6	4 9	
613	Hunter, B. R. . .	"	1 9 34/44	1 9 34/44	1/4/26	4 9	"	4 9	
614	Donaldson, J. C. A. . .	"	1 9 34/44	1 9 34/44	1/4/26	4 9	"	4 9	
615	Louisson, J. T. . .	"	1 9 34/44	1 9 34/44	1/4/26	4 9	"	4 9	
616	McCash, R. . .	"	1 9 34/44	1 9 34/44	1/4/26	4 9	"	4 9	
617	Harrison, P. B. . .	"	1 9 34/44	1 9 34/44	1/4/26	4 9	"	4 9	
618	Flynn, C. . .	"	1 9 34/44	1 9 34/44	1/4/26	4 9	"	4 9	
619	Dinniss, L. W. . .	"	1 9 34/44	1 9 34/44	1/4/26	4 9	"	4 9	
620	Clarke, M. R. . .	"	1 9 34/44	1 9 34/44	1/4/26	4 9	"	4 9	
621	Miles, T. W. . .	Tablet Porter	13 4	13 4	1/4/26	4 9	"	4 9	
622	Stewart, J. . .	"	13 4	13 4	1/4/26	4 8	0 7	5 3	
623	McKay, W. J. . .	"	13 4	13 4	1/4/26	4 8	"	4 8	
624	Paton, T. B. . .	Porter	1 9 34/44	1 9 34/44	1/4/26	4 8	"	4 8	
625	Scott, J. . .	"	1 9 34/44	1 9 34/44	1/4/26	4 8	"	4 8	
626	Hutchinson, T. F. . .	"	1 9 34/44	1 9 34/44	1/4/26	4 8	"	4 8	
627	Edgar, A. L. . .	"	1 9 34/44	1 9 34/44	1/4/26	4 8	"	4 8	
628	Anderson, P. . .	"	1 9 34/44	1 9 34/44	1/4/26	4 8	"	4 8	
629	Hansen, F. J. . .	"	1 9 34/44	1 9 34/44	1/4/26	4 8	1 2	4 8	
630	McLean, J. S. . .	"	1 9 34/44	1 9 34/44	1/4/26	4 8	"	4 8	
631	Warner, E. H. J. . .	"	1 9 34/44	1 9 34/44	1/4/26	4 8	"	4 8	
632	Smith, A. W. E. . .	"	1 9 34/44	1 9 34/44	1/4/26	4 8	"	4 8	
633	Pierce, A. F. . .	"	1 9 34/44	1 9 34/44	1/4/26	4 8	"	4 8	
634	Byars, A. F. . .	"	1 9 34/44	1 9 34/44	1/4/26	4 8	"	4 8	
635	Butler, C. A. . .	"	1 9 34/44	1 9 34/44	1/4/26	4 8	"	4 8	
636	Aitken, E. V. . .	"	1 9 34/44	1 9 34/44	1/4/26	4 8	"	4 8	
637	Tinnelly, C. F. . .	"	1 9 34/44	1 9 34/44	1/4/26	4 8	"	4 8	
638	Sargison, V. T. . .	"	1 9 34/44	1 9 34/44	1/4/26	4 8	1 1	4 8	

RAILWAY DEPARTMENT CLASSIFICATION, 1926—continued.

Progressive No.	Name.	Classification.				Service.			
		Designation.	Rate of Pay on 31st March, 1926.	Grade, 1st April, 1926.	Rate of Pay for Year ending 31st March, 1927.		Since last appointed.	Prior to Date last appointed.	For Super-annuation Purposes.
					Amount.	Date.			

SECOND DIVISION—continued.
Class 1: Traffic Branch—continued.

			s. d.		s. d.		Y. M.	Y. M.	Y. M.
639	Rosoman, F. H.	Porter	1 9 34/44	1 9 34/44	1 9 34/44	1/4/26	4 8	..	4 8
640	Drinnan, C. R.	"	1 9 34/44	1 9 34/44	1 9 34/44	1/4/26	4 8	..	4 8
641	McLachlan, G. B.	"	1 9 34/44	1 9 34/44	1 9 34/44	1/4/26	4 8	..	4 8
642	McAllister, E.	"	1 9 34/44	1 9 34/44	1 9 34/44	1/4/26	4 8	..	4 8
643	Rogers, J. W.	"	1 9 34/44	1 9 34/44	1 9 34/44	1/4/26	4 8	..	4 8
644	Tily, A. V.	"	1 9 34/44	1 9 34/44	1 9 34/44	1/4/26	4 8	..	4 8
645	Munro, R. P. G.	"	1 9 34/44	1 9 34/44	1 9 34/44	1/4/26	4 7	..	4 7
646	Harper, J. F.	"	1 9 34/44	1 9 34/44	1 9 34/44	1/4/26	4 7	..	4 7
647	Turner, C. C.	"	1 9 34/44	1 9 34/44	1 9 34/44	1/4/26	4 7	0 2	4 7
648	Wishnowsky, B. R.	"	1 9 34/44	1 9 34/44	1 9 34/44	1/4/26	4 7	3 8	4 7
649	Brown, H.	"	1 9 34/44	1 9 34/44	1 9 34/44	1/4/26	4 7	..	4 7
650	Johnson, G. C.	"	1 9 34/44	1 9 34/44	1 9 34/44	1/4/26	4 7	..	4 7
651	Frost, R. E. A.	Tablet Porter	13 4	13 4	13 4	1/4/26	4 7	..	4 7
652	Burney, A. P.	"	13 4	13 4	13 4	1/4/26	4 7	..	4 7
653	Sligo, A. N.	Porter	1 9 34/44	1 9 34/44	1 9 34/44	1/4/26	4 7	0 5	4 7
654	Jones, C. S.	Tablet Porter	13 4	13 4	13 4	1/4/26	4 7	1 9	4 7
655	Campbell, C. G.	Porter	1 9 34/44	1 9 34/44	1 9 34/44	1/4/26	4 7	..	4 7
656	Davidson, G. G.	"	1 9 34/44	1 9 34/44	1 9 34/44	1/4/26	4 7	..	4 7
657	Findlay, H.	"	1 9 34/44	1 9 34/44	1 9 34/44	1/4/26	4 7	..	4 7
658	Pacey, A. W. J.	"	1 9 34/44	1 9 34/44	1 9 34/44	1/4/26	4 6	0 7	4 6
659	Walker, R. H.	"	1 9 34/44	1 9 34/44	1 9 34/44	1/4/26	4 6	..	4 6
660	North, G.	"	1 9 34/44	1 9 34/44	1 9 34/44	1/4/26	4 6	0 7	4 6
661	Bosher, F. C.	"	1 9 34/44	1 9 34/44	1 9 34/44	1/4/26	4 6	0 8	4 6
662	Green, H. N. D.	"	1 9 34/44	1 9 34/44	1 9 34/44	1/4/26	4 6	..	4 6
663	Cameron, D.	"	1 9 34/44	1 9 34/44	1 9 34/44	1/4/26	4 6	0 5	4 11
664	Falwasser, H. I.	Tablet Porter	13 4	13 4	13 4	1/4/26	4 6	..	4 6
665	Dew, W. L.	"	13 4	13 4	13 4	1/4/26	4 6	2 9	4 6
666	Aitken, A. H.	Porter	1 9 34/44	1 9 34/44	1 9 34/44	1/4/26	4 5	..	4 5
667	Smith, F. E.	"	1 9 34/44	1 9 34/44	1 9 34/44	1/4/26	4 5	..	4 5
668	Montgomery, N. J.	"	1 9 34/44	1 9 34/44	1 9 34/44	1/4/26	4 5	..	4 5
669	Sweeney, C.	"	1 9 34/44	1 9 34/44	1 9 34/44	1/4/26	4 5	0 4	4 9
670	Plummer, A. F.	"	1 9 34/44	1 9 34/44	1 9 34/44	1/4/26	4 5	0 3	4 8
671	Billings, E.	"	1 9 34/44	1 9 34/44	1 9 34/44	1/4/26	4 5	..	4 5
672	Lee, S.	"	1 9 34/44	1 9 34/44	1 9 34/44	1/4/26	4 5	..	4 5
673	Deere, T. J.	"	1 9 34/44	1 9 34/44	1 9 34/44	1/4/26	4 5	..	4 5
674	Heaphy, J.	"	1 9 34/44	1 9 34/44	1 9 34/44	1/4/26	4 4	..	4 4
675	Cummins, P.	"	1 9 34/44	1 9 34/44	1 9 34/44	1/4/26	4 4	..	4 4
676	Mitchell, G.	"	1 9 34/44	1 9 34/44	1 9 34/44	1/4/26	4 4	..	4 4
677	Croxxon, V. C. D.	"	1 9 34/44	1 9 34/44	1 9 34/44	1/4/26	4 4	..	4 4
678	Rickard, J. T.	Porter	1 9 34/44	1 9 34/44	1 9 34/44	1/4/26	4 4	..	4 4
679	Currie, E. K.	"	1 9 34/44	1 9 34/44	1 9 34/44	1/4/26	4 4	..	4 4
680	Cropp, A. A.	Tablet Porter	13 4	13 4	13 4	1/4/26	4 3	..	4 3
681	Simpson, G. G.	"	13 4	13 4	13 4	1/4/26	4 3	1 5	4 3
682	Wratten, J. E.	"	13 4	13 4	13 4	1/4/26	4 3	..	4 3
683	Walker, L. R.	Porter	1 9 34/44	1 9 34/44	1 9 34/44	1/4/26	4 2	0 1	4 2
684	Smith, C. H. C.	"	1 9 34/44	1 9 34/44	1 9 34/44	1/4/26	4 2	..	4 2
685	Murphy, W.	Tablet Porter	13 4	13 4	13 4	1/4/26	4 2	1 2	4 2
686	McLeod, W. G. H.	Porter	1 9 34/44	1 9 34/44	1 9 34/44	1/4/26	4 2	..	4 2
687	Frost, J.	"	1 9 34/44	1 9 34/44	1 9 34/44	1/4/26	4 2	..	4 2
688	Kearns, A. E.	"	1 9 34/44	1 9 34/44	1 9 34/44	1/4/26	4 2	..	4 2
689	Grey, A. E.	"	1 9 34/44	1 9 34/44	1 9 34/44	1/4/26	4 2	..	4 2
690	Hardie, R. H.	"	1 9 34/44	1 9 34/44	1 9 34/44	1/4/26	4 2	3 7	6 6
691	Hedges, H. R.	"	1 9 34/44	1 9 34/44	1 9 34/44	1/4/26	4 1	0 4	4 1
692	Parris, H. E.	"	1 9 34/44	1 9 34/44	1 9 34/44	1/4/26	4 1	..	4 1
693	Thompson, A.	"	1 9 34/44	1 9 34/44	1 9 34/44	1/4/26	4 1	..	4 1
694	Bruce, N. K. J.	"	1 9 34/44	1 9 34/44	1 9 34/44	1/4/26	4 0	..	4 0
695	Henneker, P. Z.	"	1 9 34/44	1 9 34/44	1 9 34/44	1/4/26	4 0	..	4 0
696	Hastings, H. S.	"	1 9 34/44	1 9 34/44	1 9 34/44	1/4/26	4 0	0 2	4 2
697	Brewer, D. V.	"	1 9 34/44	1 9 33/44	1 9 33/44	1/4/26	4 0	..	4 0
698	Cochrane, R. N.	Tablet Porter	13 4	13 4	13 4	1/4/26	4 0	..	4 0
699	Graham, F. C.	Porter	1 9 34/44	1 9 34/44	1 9 34/44	1/4/26	4 0	..	4 0
700	Miles, H. S.	"	1 9 34/44	1 9 34/44	1 9 34/44	1/4/26	4 0	..	4 0
701	Dorgan, P.	"	1 9 34/44	1 9 34/44	1 9 34/44	1/4/26	4 0	..	4 0
702	Burrow, G. H.	"	1 9 34/44	1 9 34/44	1 9 34/44	1/4/26	4 0	..	4 0
703	Parkinson, A. E.	"	1 9 34/44	1 9 34/44	1 9 34/44	1/4/26	4 0	..	4 0
704	Donovan, W. M.	"	1 9 34/44	1 9 34/44	1 9 34/44	1/4/26	3 11	..	3 11
705	Strafford, W.	"	1 9 34/44	1 9 34/44	1 9 34/44	1/4/26	3 11	..	3 11
706	Young, R. J.	"	1 9 34/44	1 9 34/44	1 9 34/44	1/4/26	3 11	..	3 11
707	Scrimgeour, N. V.	"	1 9 34/44	1 9 34/44	1 9 34/44	1/4/26	3 11	..	3 11
708	McCloskey, J. J.	"	1 9 34/44	1 9 34/44	1 9 34/44	1/4/26	3 11	0 4	3 11
709	Ellis, G. E.	"	1 9 34/44	1 9 34/44	1 9 34/44	1/4/26	3 11	..	3 11
710	James, E.	"	1 9 34/44	1 9 34/44	1 9 34/44	1/4/26	3 11	..	3 11
711	King, H. J.	"	1 9 34/44	1 9 34/44	1 9 34/44	1/4/26	3 11	..	3 11
712	Ferguson, C. A.	"	1 9 34/44	1 9 34/44	1 9 34/44	1/4/26	3 10	..	3 10
713	Kiddie, S. V.	"	1 9 34/44	1 9 34/44	1 9 34/44	1/4/26	3 10	..	3 10
714	Sparks, H. T.	"	1 9 34/44	1 9 34/44	1 9 34/44	1/4/26	3 10	..	3 10

RAILWAY DEPARTMENT CLASSIFICATION, 1926—continued.

Progressive No.	Name.	Classification.				Service.			
		Designation.	Rate of Pay on 31st March, 1926.	Grade, 1st April, 1926.	Rate of Pay for Year ending 31st March, 1927.		Since last appointed.	Prior to Date last appointed.	For super-annuation Pup. se..
					Amount.	Date.			
SECOND DIVISION—continued.									
Class 1: Traffic Branch—continued.									
			s. d.		s. d.		Y. M.	Y. M.	Y. M.
715	Curtin, W. D.	Porter	1 9 34/44	1 9 34/44	1 9 34/44	1/4/26	3 10	..	3 10
716	Duggan, J. P.	"	1 9 34/44	1 9 34/44	1 9 34/44	1/4/26	3 10	..	3 10
717	Robinson, W. A.	"	1 9 34/44	1 9 34/44	1 9 34/44	1/4/26	3 10	..	3 10
718	Murphy, H.	"	1 9 34/44	1 9 34/44	1 9 34/44	1/4/26	3 10	..	3 10
719	Ellis, J.	"	1 9 34/44	1 9 34/44	1 9 34/44	1/4/26	3 10	..	3 10
720	Bullock, H. H.	"	1 9 34/44	1 9 34/44	1 9 34/44	1/4/26	3 10	0 2	3 10
721	McDowall, W. J.	"	1 9 34/44	1 9 34/44	1 9 34/44	1/4/26	3 10	..	3 10
722	Liggett, D. S.	"	1 9 34/44	1 9 34/44	1 9 34/44	1/4/26	3 10	..	3 10
723	Hall, C. W.	"	1 9 34/44	1 9 34/44	1 9 34/44	1/4/26	3 10	..	3 10
724	Hansen, H. W.	Tablet Porter	13 4	13 4	1 9 34/44	1/4/26	3 9	0 1	3 9
725	Beynon, A. L.	"	13 4	13 4	1 9 34/44	1/4/26	3 9	..	3 9
726	Cleaver, L. R.	Porter	1 9 34/44	1 9 34/44	1 9 34/44	1/4/26	3 9	..	3 9
727	Howard, N.	"	1 9 34/44	1 9 34/44	1 9 34/44	1/4/26	3 9	..	3 9
728	Cleave, G. P.	"	1 9 34/44	1 9 34/44	1 9 34/44	1/4/26	3 9	..	3 9
729	Meehan, C.	"	1 9 34/44	1 9 34/44	1 9 34/44	1/4/26	3 9	..	3 9
730	Dalton, R. J. W.	"	1 9 34/44	1 9 34/44	1 9 34/44	1/4/26	3 9	5 8	3 9
731	Strawbridge, G. H.	"	1 9 34/44	1 9 34/44	1 9 34/44	1/4/26	3 9	0 1	3 10
732	Dawson, J. E.	"	1 9 34/44	1 9 34/44	1 9 34/44	1/4/26	3 9	..	3 9
733	Campbell, G. D. R.	"	1 9 34/44	1 9 34/44	1 9 34/44	1/4/26	3 9	..	3 9
734	Tester, R. S.	"	1 9 34/44	1 9 34/44	1 9 34/44	1/4/26	3 9	..	3 9
735	Small, T. V. P.	"	1 9 34/44	1 9 34/44	1 9 34/44	1/4/26	3 9	..	3 9
736	Kelly, W. F.	"	1 9 34/44	1 9 34/44	1 9 34/44	1/4/26	3 9	..	3 9
737	Melton, K. E. C.	"	1 9 34/44	1 9 34/44	1 9 34/44	1/4/26	3 9	..	3 9
738	Domigan, D. G.	"	1 9 34/44	1 9 34/44	1 9 34/44	1/4/26	3 9	0 4	3 9
739	Diver, J. A.	"	1 9 34/44	1 9 34/44	1 9 34/44	1/4/26	3 8	..	3 8
740	Britton, R. C.	"	1 9 34/44	1 9 34/44	1 9 34/44	1/4/26	3 8	0 3	3 8
741	Shore, E. S.	"	1 9 34/44	1 9 34/44	1 9 34/44	1/4/26	3 8	..	3 8
742	Inglis, W. I.	"	1 9 34/44	1 9 34/44	1 9 34/44	1/4/26	3 8	..	3 8
743	King, E. L. D.	"	1 9 34/44	1 9 34/44	1 9 34/44	1/4/26	3 8	..	3 8
744	Laird, A. E. M.	"	1 9 34/44	1 9 34/44	1 9 34/44	1/4/26	3 8	0 8	3 8
745	McNeil, K. L.	"	1 9 34/44	1 9 34/44	1 9 34/44	1/4/26	3 8	0 4	3 8
746	Robertson, A. D.	"	1 9 34/44	1 9 34/44	1 9 34/44	1/4/26	3 8	..	3 8
747	Single, E. J.	"	1 9 34/44	1 9 34/44	1 9 34/44	1/4/26	3 7	0 7	3 7
748	Benson, P. W.	"	1 9 34/44	1 9 34/44	1 9 34/44	1/4/26	3 7	..	3 7
749	Nicholl, F. J.	"	1 9 34/44	1 9 34/44	1 9 34/44	1/4/26	3 7	1 11	5 6
750	Barlow, A.	Tablet Porter	13 4	13 4	1 9 34/44	1/4/26	3 7	0 3	3 7
751	Cooke, M. L.	Porter	1 9 34/44	1 9 34/44	1 9 34/44	1/4/26	3 7	..	3 7
752	Haggo, J. M.	"	1 9 34/44	1 9 34/44	1 9 34/44	1/4/26	3 7	..	3 7
753	Wiseman, W. D.	"	1 9 34/44	1 9 34/44	1 9 34/44	1/4/26	3 7	0 4	3 7
754	Bamber, R.	"	1 9 34/44	1 9 34/44	1 9 34/44	1/4/26	3 7	..	3 7
755	Whiting, J. H.	"	1 9 34/44	1 9 34/44	1 9 34/44	1/4/26	3 7	0 1	3 8
756	O'Callaghan, G. P.	"	1 9 34/44	1 9 34/44	1 9 34/44	1/4/26	3 7	3 6	3 7
757	Lee, W. F.	"	1 9 34/44	1 9 34/44	1 9 34/44	1/4/26	3 6	..	3 6
758	McArthur, J. B.	"	1 9 34/44	1 9 34/44	1 9 34/44	1/4/26	3 6	..	3 6
759	Peterson, C. W.	Tablet Porter	13 4	13 4	1 9 34/44	1/4/26	3 6	0 2	3 8
760	Ruffles, W. L.	"	13 4	13 4	1 9 34/44	1/4/26	3 6	0 4	3 10
761	Thomas, B.	"	13 4	13 4	1 9 34/44	1/4/26	3 6	..	3 6
762	Gillespie, B. W.	Porter	1 9 34/44	1 9 34/44	1 9 34/44	1/4/26	3 6	..	3 6
763	Christie, E. G.	"	1 9 34/44	1 9 34/44	1 9 34/44	1/4/26	3 6	..	3 6
764	Verran, B.	"	1 9 34/44	1 9 34/44	1 9 34/44	1/4/26	3 6	0 4	3 6
765	Auger, P. J.	Tablet Porter	13 4	13 4	1 9 34/44	1/4/26	3 6	..	3 6
766	Christie, J.	"	13 4	13 4	1 9 34/44	1/4/26	3 6	..	3 6
767	Ward, W. J. G.	Porter	1 9 34/44	1 9 34/44	1 9 34/44	1/4/26	3 6	..	3 6
768	Ryder, A. B. T.	Tablet Porter	13 4	13 4	1 9 34/44	1/4/26	3 6	0 5	3 11
769	Cox, A. E.	Porter	1 9 34/44	1 9 34/44	1 9 34/44	1/4/26	3 6	..	3 6
770	Isaac, I. E. W.	"	1 9 34/44	1 9 34/44	1 9 34/44	1/4/26	3 5	..	3 5
771	Burgess, G. W.	Tablet Porter	13 4	13 4	1 9 34/44	1/4/26	3 5	..	3 5
772	Miller, M.	Porter	1 9 34/44	1 9 34/44	1 9 34/44	1/4/26	3 5	..	3 5
773	Forkert, C. A.	"	1 9 34/44	1 9 34/44	1 9 34/44	1/4/26	3 5	..	3 5
774	Wright, H. M.	"	1 9 34/44	1 9 34/44	1 9 34/44	1/4/26	3 5	0 7	3 5
775	Wilson, E. J. H.	"	1 9 34/44	1 9 34/44	1 9 34/44	1/4/26	3 5	..	3 5
776	Burke, F. W. C.	"	1 9 34/44	1 9 34/44	1 9 34/44	1/4/26	3 5	..	3 5
777	Cogger, E. G.	"	1 9 34/44	1 9 34/44	1 9 34/44	1/4/26	3 5	..	3 5
778	Kelly, F. W.	"	1 9 34/44	1 9 34/44	1 9 34/44	1/4/26	3 5	..	3 5
779	Fennell, V. H.	"	1 9 34/44	1 9 34/44	1 9 34/44	1/4/26	3 5	..	3 5
780	Brockett, J. F.	"	1 9 34/44	1 9 34/44	1 9 34/44	1/4/26	3 5	..	3 5
781	Field, A. L.	"	1 9 34/44	1 9 34/44	1 9 34/44	1/4/26	3 5	..	3 5
782	Hamilton, R.	"	1 9 34/44	1 9 34/44	1 9 34/44	1/4/26	3 5	..	3 5
783	Tuohy, H. T.	"	1 9 34/44	1 9 34/44	1 9 34/44	1/4/26	3 5	..	3 5
784	O'Connor, P.	"	1 9 34/44	1 9 34/44	1 9 34/44	1/4/26	3 5	..	3 5
785	McHardy, A. S.	"	1 9 34/44	1 9 34/44	1 9 34/44	1/4/26	3 5	..	3 5
786	Fricke, A. R.	Junior Porter	1 6 5/44	1 9 34/44	1 9 34/44	12/10/26	3 5	..	3 5
787	Ross, J.	Porter	1 9 34/44	1 9 34/44	1 9 34/44	1/4/26	3 4	..	3 4
788	Cowell, J. E.	"	1 9 34/44	1 9 34/44	1 9 34/44	1/4/26	3 4	..	3 4
789	Turner, W. J.	"	1 9 34/44	1 9 34/44	1 9 34/44	1/4/26	3 4	..	3 4
790	Ball, E. J.	"	1 9 34/44	1 9 34/44	1 9 34/44	1/4/26	3 4	..	3 4

RAILWAY DEPARTMENT CLASSIFICATION, 1926—continued.

Pr. gressive No.	Name.	Classification.				Rate of Pay for Year ending 31st March, 1927.		Service.		
		Designation.	Rate of Pay on 31st March, 1926.	Grade, 1st April, 1926.	Amount.	Date.	Since last appointed.	Prior to Date last appointed.	For Super-annuation Purposes.	
SECOND DIVISION—continued.										
Class 1: Traffic Branch—continued.										
			s. d.		s. d.		Y. M.	Y. M.	Y. M.	
791	McLeigh, J. C.	Junior Porter	1 6 5/44		1 9 34/44	22/4/26	3 4			3 4
792	Wairepo, H.	Porter	1 9 34/44		1 9 34/44	1/4/26	3 4			3 4
793	McGill, D. J.	"	1 9 34/44		1 9 34/44	1/4/26	3 4			3 4
794	Sharp, C. A.	"	1 9 34/44		1 9 34/44	1/4/26	3 4	0 4		3 4
795	Rea, J. G.	"	1 9 34/44		1 9 34/44	1/4/26	3 4			3 4
796	Hayman, L. J.	"	1 9 34/44		1 9 34/44	1/4/26	3 4			3 4
797	Adams, L. G.	"	1 9 34/44		1 9 34/44	1/4/26	3 4			3 4
798	Coyle, T. A.	"	1 9 34/44		1 9 34/44	1/4/26	3 4			3 4
799	Fordham, R. C.	"	1 9 34/44		1 9 34/44	1/4/26	3 4			3 4
800	Brehaut, T. H.	"	1 9 34/44		1 9 34/44	1/4/26	3 4			3 4
801	Gulland, F.	"	1 9 34/44		1 9 34/44	1/4/26	3 4			3 4
802	Bell, E. C.	Tablet Porter	13 4		13 4	1/4/26	3 4	0 4		3 4
803	Collins, T. R.	Porter	1 9 34/44		1 9 34/44	1/4/26	3 4			3 4
804	McAvoy, C. E.	Tablet Porter	13 4		13 4	1/4/26	3 4			3 4
805	Charles, W. E.	"	13 4		13 4	1/4/26	3 3			3 3
806	Hawke, H. W.	Porter	1 9 34/44		1 9 34/44	1/4/26	3 3			3 3
807	Finlayson, A. G.	"	1 9 34/44		1 9 34/44	1/4/26	3 3			3 3
808	Hardy, A. E.	"	1 9 34/44		1 9 34/44	1/4/26	3 3			3 3
809	Henman, J. W.	"	1 9 34/44		1 9 34/44	1/4/26	3 3			3 3
810	Herring, W. H.	"	1 9 34/44		1 9 34/44	1/4/26	3 3	2 10		3 3
811	Castel, C. S.	"	1 9 34/44		1 9 34/44	1/4/26	3 3			3 3
812	Hamilton, W. H.	"	1 9 34/44		1 9 34/44	1/4/26	3 3			3 3
813	Miller, A. G.	Tablet Porter	13 4		13 4	1/4/26	3 3			3 3
814	Brown, C. E.	Porter	1 9 34/44		1 9 34/44	1/4/26	3 3			3 3
815	Maloney, H.	"	1 9 34/44		1 9 34/44	1/4/26	3 3			3 3
816	O'Kane, B. A.	Tablet Porter	13 4		13 4	1/4/26	3 3	11 2		3 3
817	Lowe, A. W.	Porter	1 9 34/44		1 9 34/44	1/4/26	3 3			3 3
818	Whalley, W.	"	1 9 34/44		1 9 34/44	1/4/26	3 3			3 3
819	Storey, G. A.	"	1 9 34/44		1 9 34/44	1/4/26	3 3			3 3
820	Scotfield, T. E.	"	1 9 34/44		1 9 34/44	1/4/26	3 3			3 3
821	Allen, H. R.	"	1 9 34/44		1 9 34/44	1/4/26	3 3			3 3
822	Graham, E. G. A.	"	1 9 34/44		1 9 34/44	1/4/26	3 2			3 2
823	Riley, S. F.	Porter	1 9 34/44		1 9 34/44	1/4/26	3 2			3 2
824	Lewis, L. R.	"	1 9 34/44		1 9 34/44	1/4/26	3 2			3 2
825	Arnold, T. E.	Junior Porter	1 6 5/44		1 9 34/44	10/5/26	3 2			3 2
826	Harvey, J. A.	Porter	1 9 34/44		1 9 34/44	1/4/26	3 2			3 2
827	Park, W.	" (Dunedin Pass.)	1 9 34/44		1 9 34/44	1/4/26	3 2			3 2
828	Owen, C. J.	"	1 9 34/44		1 9 34/44	1/4/26	3 2			3 2
829	Lister, J.	"	1 9 34/44		1 9 34/44	1/4/26	3 2			3 2
830	Christian, A. L.	"	1 9 34/44		1 9 34/44	1/4/26	3 2			3 2
831	Falloon, C. C.	"	1 9 34/44		1 9 34/44	1/4/26	3 1			3 1
832	Nelson, P.	"	1 9 34/44		1 9 34/44	1/4/26	3 1			3 1
833	Field, C. R.	"	1 9 34/44		1 9 34/44	1/4/26	3 1			3 1
834	Carr, M. C.	Junior Porter	1 6 5/44		1 9 34/44	3/1/27	3 1			3 1
835	McKenzie, J. A. G.	Porter	1 9 34/44		1 9 34/44	1/4/26	3 1			3 1
836	May, G. E.	"	1 9 34/44		1 9 34/44	1/4/26	3 1			3 1
837	Yeats, J.	"	1 9 34/44		1 9 34/44	1/4/26	3 1			3 1
838	Ockwell, F. E.	"	1 9 34/44		1 9 34/44	1/4/26	3 1			3 1
839	McPhee, H. A.	Junior Porter	1 6 5/44		1 9 34/44	28/11/26	3 1			3 1
840	Lowndes, A. H.	Porter	1 9 34/44		1 9 34/44	1/4/26	3 1	0 1		3 1
841	Craig, M. V. B.	"	1 9 34/44		1 9 34/44	1/4/26	3 1			3 1
842	Hutton, M. L.	"	1 9 34/44		1 9 34/44	1/4/26	3 1			3 1
843	Jones, S. O.	"	1 9 34/44		1 9 34/44	1/4/26	3 1			3 1
844	McElwain, W. F.	"	1 9 34/44		1 9 34/44	1/4/26	3 1			3 1
845	Whitehead, J.	"	1 9 34/44		1 9 34/44	1/4/26	3 1	0 7		3 1
846	Elson, E. R.	"	1 9 34/44		1 9 34/44	1/4/26	3 1			3 1
847	Bowman, W. F.	Tablet Porter	13 4		13 4	1/4/26	3 1	6 5		3 1
848	Tidey, J. T.	Porter	1 9 34/44		1 9 34/44	1/4/26	3 1			3 1
849	Eaton, J.	"	1 9 34/44		1 9 34/44	1/4/26	3 1			3 1
850	Jenkins, F. J.	Tablet Porter	13 4		13 4	1/4/26	3 1			3 1
851	Small, M. R. W.	Porter	1 9 34/44		1 9 34/44	1/4/26	3 1			3 1
852	Kitching, J. H.	"	1 9 34/44		1 9 34/44	1/4/26	3 1			3 1
853	Hunter, R. W.	"	1 9 34/44		1 9 34/44	1/4/26	3 1			3 1
854	Cowman, N. E.	"	1 9 34/44		1 9 34/44	1/4/26	3 1			3 1
855	Stevens, A. E.	"	1 9 34/44		1 9 34/44	1/4/26	3 1			3 1
856	Anderson, W. H.	"	1 9 34/44		1 9 34/44	1/4/26	3 1			3 1
857	Sharpe, H. F.	"	1 9 34/44		1 9 34/44	1/4/26	3 0	3 8		3 0
858	Davis, L. W.	"	1 9 34/44		1 9 34/44	1/4/26	3 0			3 0
859	Bullock, E. H. S.	"	1 9 34/44		1 9 34/44	1/4/26	3 0			3 0
860	Kidman, H. V.	"	1 9 34/44		1 9 34/44	1/4/26	3 0	2 4		3 4
861	Roberts, W. J.	"	1 9 34/44		1 9 34/44	1/4/26	3 0			3 0
862	Park, J.	"	1 9 34/44		1 9 34/44	1/4/26	3 0			3 0
863	Jones, M. H.	"	1 9 34/44		1 9 34/44	1/4/26	3 0			3 0
864	McGreevy, J.	"	1 9 34/44		1 9 34/44	1/4/26	3 0			3 0
865	Marten, W. A.	"	1 9 34/44		1 9 34/44	1/4/26	3 0			3 0
866	Erickson, A. E.	"	1 9 34/44		1 9 34/44	1/4/26	3 0			3 0
867	Brown, S.	"	1 9 34/44		1 9 34/44	1/4/26	3 0			3 0

RAILWAY DEPARTMENT CLASSIFICATION, 1926—continued.

Progressive No.	Name.	Classification.				Service.			
		Designation.	Rate of Pay on 31st March, 1926.	Grade, 1st April, 1926.	Rate of Pay for Year ending 31st March, 1927.		Since last appointed.	Prior to Date last appointed.	For Super-annuation Purposes.
					Amount.	Date.			

SECOND DIVISION—continued.
Class 1: Traffic Branch—continued.

			s.	d.	s.	d.	Y.	M.	Y.	M.	Y.	M.
868	Hofmann, F. C.	Porter	1	9 34/44	1	9 34/44	1/4/26	3	0	..	3	0
869	Bell, J. A.	"	1	9 34/44	1	9 34/44	1/4/26	3	0	..	3	0
870	Bennetto, C. A.	"	1	9 34/44	1	9 34/44	1/4/26	3	0	..	3	0
871	Adamson, G. A.	"	1	9 34/44	1	9 34/44	1/4/26	3	0	..	3	0
872	Douglas, D. A. M.	Tablet Porter	13	4	13	4	1/4/26	3	0	..	3	0
873	Wealleans, G. E. M.	Porter	1	9 34/44	1	9 34/44	1/4/26	3	0	..	3	0
874	Schofield, W.	"	1	9 34/44	1	9 34/44	1/4/26	3	0	3 7	6	7
875	Geary, N. G. C.	"	1	9 34/44	1	9 34/44	1/4/26	3	0	0 4	3	0
876	Colville, G. H.	"	1	9 34/44	1	9 34/44	1/4/26	3	0	..	3	0
877	Luders, L. H.	Tablet Porter	13	4	13	4	1/4/26	3	0	..	3	0
878	Erskine, J. T.	Junior Porter	1	6 5/44	1	9 34/44	10/8/26	3	0	..	3	0
879	Chapman, E. T. G.	Tablet Porter	13	4	13	4	1/4/26	3	0	..	3	0
880	Finlay, J.	Porter	1	9 34/44	1	9 34/44	1/4/26	3	0	..	3	0
881	Patterson, E. E.	"	1	9 34/44	1	9 34/44	1/4/26	3	0	..	3	0
882	Dougherty, W. J.	"	1	9 34/44	1	9 34/44	1/4/26	3	0	..	3	0
883	Herbert, A. V.	"	1	9 34/44	1	9 34/44	1/4/26	3	0	..	3	0
884	Jameson, D. M.	"	1	9 34/44	1	9 34/44	1/4/26	3	0	..	3	0
885	Logan, T. A. E.	"	1	9 34/44	1	9 34/44	1/4/26	3	0	..	3	0
886	Lloyd, J. T.	"	1	9 34/44	1	9 34/44	1/4/26	2 11	0 1	..	3	0
887	Read, L. E.	Tablet Porter	13	4	13	4	1/4/26	2 11	2 11	..
888	Harris, G. E.	Porter	1	9 34/44	1	9 34/44	1/4/26	2 11	2 11	..
889	McAuliffe, T.	Tablet Porter	13	4	13	4	1/4/26	2 11	3 1	..	2 11	..
890	Derham, W. H. J. F.	Porter	1	9 34/44	1	9 34/44	1/4/26	2 11	2 11	..
891	Smith, J. G.	Tablet Porter	13	4	13	4	1/4/26	2 11	2 11	..
892	Hollick, R. N.	Porter	1	9 34/44	1	9 34/44	1/4/26	2 11	2 11	..
893	Thew, M. W.	"	1	9 34/44	1	9 34/44	1/4/26	2 11	2 11	..
894	Wisnofski, G. E.	"	1	9 34/44	1	9 34/44	1/4/26	2 11	0 5	..	2 11	..
895	Greig, D. T.	"	1	9 34/44	1	9 34/44	1/4/26	2 11	2 11	..
896	Berryman, A. G.	"	1	9 34/44	1	9 34/44	1/4/26	2 11	2 11	..
897	Allison, J. D. K.	"	1	9 34/44	1	9 34/44	1/4/26	2 11	1 10	..	2 11	..
898	Drew, F. A.	"	1	9 34/44	1	9 34/44	1/4/26	2 11	2 11	..
899	Hayes, F. J.	"	1	9 34/44	1	9 34/44	1/4/26	2 11	2 11	..
900	Harper, A. E.	"	1	9 34/44	1	9 34/44	1/4/26	2 11	2 11	..
901	Camwell, W. M.	"	1	9 34/44	1	9 34/44	1/4/26	2 11	2 6	..	3 2	..
902	Saunders, A. G. S.	"	1	9 34/44	1	9 34/44	1/4/26	2 11	2 11	..
903	Wiley, A. G.	"	1	9 34/44	1	9 34/44	1/4/26	2 11	2 11	..
904	Snelgar, J. W.	"	1	9 34/44	1	9 34/44	1/4/26	2 11	2 11	..
905	Smart, R. K.	"	1	9 34/44	1	9 34/44	1/4/26	2 11	0 3	..	3 2	..
906	Parris, R.	"	1	9 34/44	1	9 34/44	1/4/26	2 11	2 11	..
907	Forward, A. T. R.	Junior Porter	1	6 5/44	1	9 34/44	4/10/26	2 11	2 11	..
908	Small, L. S.	Porter	1	9 34/44	1	9 34/44	1/4/26	2 10	2 10	..
909	Clark, A. J. H.	"	1	9 34/44	1	9 34/44	1/4/26	2 10	0 4	..	2 10	..
910	Dougherty, A. F.	"	1	9 34/44	1	9 34/44	1/4/26	2 10	2 10	..
911	Curby, G. T. C.	"	1	9 34/44	1	9 34/44	1/4/26	2 10	0 2	..	3 0	..
912	Bradley, H. F.	"	1	9 34/44	1	9 34/44	1/4/26	2 10	2 10	..
913	McEwen, D.	"	1	9 34/44	1	9 34/44	1/4/26	2 10	2 5	..	2 10	..
914	Lund, A. T.	"	1	9 34/44	1	9 34/44	1/4/26	2 10	2 10	..
915	Duncan, E. J.	"	1	9 34/44	1	9 34/44	1/4/26	2 10	2 10	..
916	Cobb, F. J.	Junior Porter	1	6 5/44	1	9 34/44	5/5/26	2 10	2 10	..
917	Goss, S. J.	Porter	1	9 34/44	1	9 34/44	1/4/26	2 10	2 10	..
918	Wisnesky, A. R.	"	1	9 34/44	1	9 34/44	1/4/26	2 10	2 10	..
919	Irving, R. J.	Tablet Porter	13	4	13	4	1/4/26	2 10	2 10	..
920	Milligan, I.	Porter	1	9 34/44	1	9 34/44	1/4/26	2 10	8 6	..	2 10	..
921	Henderson, E. R.	"	1	9 34/44	1	9 34/44	1/4/26	2 10	2 10	..
922	Morgan, H. W.	Junior Porter	1	6 5/44	1	9 34/44	26/1/27	2 10	2 10	..
923	Ihle, G. C.	Porter	1	9 34/44	1	9 34/44	1/4/26	2 10	2 10	..
924	Heyward, C. D.	"	1	9 34/44	1	9 34/44	1/4/26	2 10	0 8	..	2 10	..
925	Russell, J. C.	"	1	9 34/44	1	9 34/44	1/4/26	2 10	2 10	..
926	McCormick, W. J.	"	1	9 34/44	1	9 34/44	1/4/26	2 10	2 10	..
927	Sherson, T. V.	Tablet Porter	13	4	13	4	1/4/26	2 10	2 10	..
928	Herron, F.	Porter	1	9 34/44	1	9 34/44	1/4/26	2 9	0 6	..	2 9	..
929	Hunkin, K. W.	"	1	9 34/44	1	9 34/44	1/4/26	2 9	2 9	..
930	Lucas, J.	"	1	9 34/44	1	9 34/44	1/4/26	2 9	2 9	..
931	Clarke, H. N.	Tablet Porter	13	4	13	4	1/4/26	2 9	1 2	..	2 9	..
932	Henley, T.	Porter	1	9 34/44	1	9 34/44	1/4/26	2 9	2 9	..
933	Collins, W. C.	Tablet Porter	13	4	13	4	1/4/26	2 9	2 9	..
934	Marshall, J. E.	"	13	4	13	4	1/4/26	2 9	0 1	..	2 9	..
935	Moyle, W. T.	Porter	1	9 34/44	1	9 34/44	1/4/26	2 9	2 9	..
936	Peterken, C. B. F.	"	1	9 34/44	1	9 34/44	1/4/26	2 9	2 9	..
937	Morrison, C.	Tablet Porter	13	4	13	4	1/4/26	2 9	0 1	..	2 9	..
938	Osmers, J. F.	Porter	1	9 34/44	1	9 34/44	1/4/26	2 9	0 4	..	3 1	..
939	Burgess, E. C.	"	1	9 34/44	1	9 34/44	1/4/26	2 9	2 9	..
940	Day, A. K.	"	1	9 34/44	1	9 34/44	1/4/26	2 9	2 9	..
941	Ferguson, R. M.	"	1	9 34/44	1	9 34/44	1/4/26	2 9	2 9	..
942	Hampton, V. J.	"	1	9 34/44	1	9 34/44	1/4/26	2 9	2 9	..
943	Johnston, J. L.	"	1	9 34/44	1	9 34/44	1/4/26	2 9	2 9	..

RAILWAY DEPARTMENT CLASSIFICATION, 1926—continued.

Pr. gressive No.	Name.	Classification.				Service.			
		Designation.	Rate of Pay on 31st March, 1926.	Grade, 1st April, 1926.	Rate of Pay for Year ending 31st March, 1927.		Since last appointed.	Prior to Date last appointed.	For Super-annuation Purpose.
					Amount.	Date.			

SECOND DIVISION—continued.

Class 1: Traffic Branch—continued.

			s.	d.		s.	d.		Y.	M.	Y.	M.	Y.	M.	
944	Jackson, G. V.	Porter	1	9	34/44	1	9	34/44	1/4/26	2	9	..	2	9	
945	Smith, W. G.	Junior Porter	1	6	5/44	1	9	34/44	14/8/26	2	9	..	2	9	
946	Gregg, R. M.	Porter	1	9	34/44	1	9	34/44	1/4/26	2	9	..	2	9	
947	Clark, I. A. G.	"	1	9	34/44	1	9	34/44	1/4/26	2	9	..	2	9	
948	Chapman, M. J.	Junior Porter	1	6	5/44	1	9	34/44	31/5/26	2	9	1	3	2	9
949	Evans, F. R.	Porter	1	9	34/44	1	9	34/44	1/4/26	2	8	..	2	8	
950	Biel, F. C.	"	1	9	34/44	1	9	34/44	1/4/26	2	8	..	2	8	
951	Hope, B. S.	"	1	9	34/44	1	9	34/44	1/4/26	2	8	..	2	8	
952	Lewis, P. A.	"	1	9	34/44	1	9	34/44	1/4/26	2	8	..	2	8	
953	Kerr, C. J.	"	1	9	34/44	1	9	34/44	1/4/26	2	8	..	2	8	
954	Peploe, W. J.	"	1	9	34/44	1	9	34/44	1/4/26	2	8	..	2	8	
955	Adair, W. T.	Junior Porter	1	6	5/44	1	9	34/44	4/5/26	2	8	..	2	8	
956	Adam, I.	Tablet Porter	13	4	..	13	4	..	1/4/26	2	8	..	2	8	
957	Day, G. R. E.	Porter	1	9	34/44	1	9	34/44	1/4/26	2	8	..	2	8	
958	Day, A. H.	"	1	9	34/44	1	9	34/44	1/4/26	2	8	..	2	8	
959	Watt, J. F.	"	1	9	34/44	1	9	34/44	1/4/26	2	8	..	2	8	
960	McKay, I. H.	"	1	9	34/44	1	9	34/44	1/4/26	2	8	..	2	8	
961	Smith, K. M.	Junior Porter	1	6	5/44	1	9	34/44	7/5/26	2	8	..	2	8	
962	Stott, H. E.	Porter	1	9	34/44	1	9	34/44	1/4/26	2	8	..	2	8	
963	Dinnan, D. P. C.	"	1	9	34/44	1	9	34/44	1/4/26	2	8	..	2	8	
964	Jameson, W. E.	"	1	9	34/44	1	9	34/44	1/4/26	2	8	0	10	2	10
965	Hillier, C. D.	"	1	9	34/44	1	9	34/44	1/4/26	2	8	..	2	8	
966	Robson, E. L.	"	1	9	34/44	1	9	34/44	1/4/26	2	8	..	2	8	
967	Sawyer, E. C.	"	1	9	34/44	1	9	34/44	1/4/26	2	8	..	2	8	
968	Marsh, W. J.	"	1	9	34/44	1	9	34/44	1/4/26	2	8	..	2	8	
969	Meyer, E.	"	1	9	34/44	1	9	34/44	1/4/26	2	8	0	8	3	4
970	Dalglish, A. E.	"	1	9	34/44	1	9	34/44	1/4/26	2	7	..	2	7	
971	Noble, C. A. J.	"	1	9	34/44	1	9	34/44	1/4/26	2	7	..	2	7	
972	Crowe, P. J.	Tablet Porter	13	4	..	13	4	..	1/4/26	2	7	..	2	7	
973	Williams, V. C.	Porter	1	9	34/44	1	9	34/44	1/4/26	2	7	..	2	7	
974	Grant, C.	"	1	9	34/44	1	9	34/44	1/4/26	2	7	..	2	7	
975	Holmes, H. A.	"	1	9	34/44	1	9	34/44	1/4/26	2	7	..	2	7	
976	Thomas, R. H. L.	Junior Porter	1	4	16/44	1	6	5/44	16/6/26	2	7	..	2	7	
977	Taylor, J.	Tablet Porter	13	4	..	13	4	..	1/4/26	2	7	..	2	7	
978	Hopkins, C. H.	Porter	1	9	34/44	1	9	34/44	1/4/26	2	7	..	2	7	
979	Bleach, C. H.	"	1	9	34/44	1	9	34/44	1/4/26	2	7	..	2	7	
980	Hooker, H. E.	"	1	9	34/44	1	9	34/44	1/4/26	2	7	7	2	2	7
981	Jones, L. H. C.	"	1	9	34/44	1	9	34/44	1/4/26	2	7	3	4	2	7
982	Heppleston, G.	"	1	9	34/44	1	9	34/44	1/4/26	2	7	..	2	7	
983	Gaines, W. A.	"	1	9	34/44	1	9	34/44	1/4/26	2	7	1	6	2	7
984	Woodward, C. G.	Junior Porter	1	6	5/44	1	9	34/44	1/10/26	2	7	..	2	7	
985	Quinn, R. D.	Porter	1	9	34/44	1	9	34/44	1/4/26	2	7	..	2	7	
986	Gay, S. P.	"	1	9	34/44	1	9	34/44	1/4/26	2	7	..	2	7	
987	Austin, A. A. H.	"	1	9	34/44	1	9	34/44	1/4/26	2	7	10	11	13	6
988	Burton, G. C.	"	1	9	34/44	1	9	34/44	1/4/26	2	7	..	2	7	
989	Morgans, T.	"	1	9	34/44	1	9	34/44	1/4/26	2	7	..	2	7	
990	McCusker, L. H.	"	1	9	34/44	1	9	34/44	1/4/26	2	6	..	2	6	
991	Rankin, P.	"	1	9	34/44	1	9	34/44	1/4/26	2	6	..	2	6	
992	Moran, A.	Junior Porter	1	6	5/44	1	9	34/44	23/8/26	2	6	..	2	6	
993	Crooks, C.	"	1	6	5/44	1	9	34/44	11/8/26	2	6	..	2	6	
994	Harrington, A. T.	Porter	1	9	34/44	1	9	34/44	1/4/26	2	6	..	2	6	
995	Greedus, A. J.	"	1	9	34/44	1	9	34/44	1/4/26	2	6	..	2	6	
996	Collett, R. E. F.	"	1	9	34/44	1	9	34/44	1/4/26	2	6	..	2	6	
997	Sutton, L. W. G.	Tablet Porter	13	4	..	13	4	..	1/4/26	2	6	..	2	6	
998	McInnes, I. H.	"	13	4	..	13	4	..	1/4/26	2	6	1	1	3	7
999	Brough, A. L.	Porter	1	9	34/44	1	9	34/44	1/4/26	2	6	..	2	6	
1000	O'Brien, R. N.	"	1	9	34/44	1	9	34/44	1/4/26	2	6	..	2	6	
1001	Lansdown, R. O.	"	1	9	34/44	1	9	34/44	1/4/26	2	6	..	2	6	
1002	Bird, A. F.	"	1	9	34/44	1	9	34/44	1/4/26	2	6	..	2	6	
1003	Mayall, H. H. H.	"	1	9	34/44	1	9	34/44	1/4/26	2	6	..	2	6	
1004	Pollard, F.	Tablet Porter	13	4	..	13	4	..	1/4/26	2	6	..	2	6	
1005	McFadden, S. G. S.	Porter	1	9	34/44	1	9	34/44	1/4/26	2	5	..	2	5	
1006	Webber, R. L.	Junior Porter	1	6	5/44	1	6	5/44	1/4/26	2	5	..	2	5	
1007	Kelly, C. P.	Porter	1	9	34/44	1	9	34/44	1/4/26	2	5	..	2	5	
1008	Mackay, H.	"	1	9	34/44	1	9	34/44	1/4/26	2	5	..	2	5	
1009	Lock, P.	"	1	9	34/44	1	9	34/44	1/4/26	2	5	..	2	5	
1010	Jamieson, A.	Junior Porter	1	6	5/44	1	9	34/44	9/12/26	2	5	0	5	2	10
1011	Lamb, A. L.	"	1	4	16/44	1	6	5/44	7/6/26	2	5	..	2	5	
1012	Anderson, F. C. D.	"	1	6	5/44	1	9	34/44	1/5/26	2	5	..	2	5	
1013	Scott, P. H. S.	Porter	1	9	34/44	1	9	34/44	1/4/26	2	5	..	2	5	
1014	Green, H. S. C.	"	1	9	34/44	1	9	34/44	1/4/26	2	5	..	2	5	
1015	Wilkie, E. W.	Tablet Porter	13	4	..	13	4	..	1/4/26	2	5	..	2	5	
1016	Fenton, J. T.	Porter	1	9	34/44	1	9	34/44	1/4/26	2	5	3	2	2	5
1017	Kirkley, T.	"	1	9	34/44	1	9	34/44	1/4/26	2	5	..	2	5	
1018	Bryant, J.	"	1	9	34/44	1	9	34/44	1/4/26	2	5	..	2	5	
1019	Pike, W. C.	Junior Porter	1	6	5/44	1	9	34/44	21/9/26	2	5	..	2	5	

RAILWAY DEPARTMENT CLASSIFICATION, 1926—continued.

Progressive No.	Name.	Classification.				Service.			
		Designation.	Rate of Pay on 31st March, 1926.	Grade, 1st April, 1926.	Rate of Pay for Year ending 31st March, 1927.		Since last appointed.	Prior to Date last appointed.	For Super-annuation Purposes.
					Amount.	Date.			

SECOND DIVISION—continued.
Class 1: Traffic Branch—continued.

			s. d.	s. d.		Y. M.	Y. M.	Y. M.
1020	Fergusson, L. A.	Porter	1 9 34/44	1 9 34/44	1/4/26	2 5	..	2 5
1021	Lewis, W. H.	"	1 9 34/44	1 9 34/44	1/4/26	2 5	..	2 5
1022	Jones, J. W. T.	"	1 9 34/44	1 9 34/44	1/4/26	2 5	..	2 5
1023	Foothead, E. M.	"	1 9 34/44	1 9 34/44	1/4/26	2 5	..	2 5
1024	Mann, J. M.	"	1 9 34/44	1 9 34/44	1/4/26	2 5	..	2 5
1025	Lang, W. J.	"	1 9 34/44	1 9 34/44	1/4/26	2 5	..	2 5
1026	Guthrie, D.	"	1 9 34/44	11 9 34/44	1/4/26	2 5	..	2 5
1027	King, R. A.	Tablet Porter	13 4	3 4	1/4/26	2 5	..	2 5
1028	Robertson, F. E.	Porter	1 9 34/44	11 9 34/44	1/4/26	2 5	..	2 5
1029	Exton, L.	Tablet Porter	13 4	13 4	1/4/26	2 5	..	2 5
1030	Webster, L. A.	"	13 4	3 4	1/4/26	2 5	..	2 5
1031	Lawrence, G. A.	Porter	1 9 34/44	1 9 34/44	1/4/26	2 5	..	2 5
1032	Ross, J. A.	Junior Porter	1 6 5/44	1 9 34/44	4/9/26	2 4	..	2 4
1033	Stewart, D.	Porter	1 9 34/44	1 9 34/44	1/4/26	2 4	..	2 4
1034	Wood, T.	"	1 9 34/44	1 9 34/44	1/4/26	2 4	..	2 4
1035	Watson, J. W. E.	"	1 9 34/44	1 9 34/44	1/4/26	2 4	..	2 4
1036	Franks, A. E.	Tablet Porter	13 4	13 4	1/4/26	2 4	..	2 4
1037	Steadman, J. H.	Junior Porter	1 6 5/44	1 9 34/44	7/6/26	2 4	..	2 4
1038	Greatorex, W. C. R.	Porter	1 9 34/44	1 9 34/44	1/4/26	2 4	..	2 4
1039	Wasley, F. G.	"	1 9 34/44	1 9 34/44	1/4/26	2 4	..	2 4
1040	Pownall, A. F.	"	1 9 34/44	1 9 34/44	1/4/26	2 4	0 4	2 4
1041	Olsen, H. O.	Tablet Porter	13 4	13 4	1/4/26	2 4	..	2 4
1042	Adamson, G. T.	Porter	1 9 34/44	1 9 34/44	1/4/26	2 4	..	2 4
1043	Watson, A.	"	1 9 34/44	1 9 34/44	1/4/26	2 4	3 7	5 11
1044	Lawrence, L. E.	"	1 9 34/44	1 9 34/44	1/4/26	2 4	1 4	2 4
1045	Te Haara, H. H.	"	1 9 34/44	1 9 34/44	1/4/26	2 4	..	2 4
1046	Robinson, K. J.	"	1 9 34/44	1 9 34/44	1/4/26	2 4	..	2 4
1047	Cheyne, R. W.	"	1 9 34/44	1 9 34/44	1/4/26	2 4	..	2 4
1048	Kelly, J. K.	"	1 9 34/44	1 9 34/44	1/4/26	2 4	4 3	2 4
1049	Cameron, H.	"	1 9 34/44	1 9 34/44	1/4/26	2 4	4 10	2 4
1050	Boot, H. L.	Junior Porter	1 6 5/44	1 9 34/44	20/1/27	2 4	..	2 4
1051	Williams, W. T.	Porter	1 9 34/44	1 9 34/44	1/4/26	2 4	..	2 4
1052	MacLean, I. C.	"	1 9 34/44	1 9 34/44	1/4/26	2 4	..	2 4
1053	Earl, J. W.	"	1 9 34/44	1 9 34/44	1/4/26	2 4	1 4	3 2
1054	Reece, H.	"	1 9 34/44	1 9 34/44	1/4/26	2 3	..	2 3
1055	Amundsen, A. J.	Tablet Porter	13 4	13 4	1/4/26	2 3	..	2 3
1056	Hooper, A. L. M.	Porter	1 9 34/44	1 9 34/44	1/4/26	2 3	..	2 3
1057	Hoult, G. T.	Junior Porter	1 4 16/44	1 6 5/44	17/8/26	2 3	..	2 3
1058	Edwards, W. L.	Porter	1 9 34/44	1 9 34/44	1/4/26	2 3	..	2 3
1059	Hamilton, J. D.	"	1 9 34/44	1 9 34/44	1/4/26	2 3	1 3	2 3
1060	Butler, P. W.	"	1 9 34/44	1 9 34/44	1/4/26	2 3	..	2 3
1061	Powdrill, R. G.	"	1 9 34/44	1 9 34/44	1/4/26	2 3	..	2 3
1062	Polglase, T. C.	Tablet Porter	13 4	13 4	1/4/26	2 3	1 2	2 3
1063	Lind, D. S.	Porter	1 9 34/44	1 9 34/44	1/4/26	2 3	..	2 3
1064	McConnell, A. J. H.	Tablet Porter	13 4	13 4	1/4/26	2 3	..	2 3
1065	Wright, N. E. K.	Junior Porter	1 4 16/44	1 6 5/44	16/6/26	2 3	..	2 3
1066	Duigan, M. H.	"	1 6 5/44	1 9 34/44	17/4/26	2 2	..	2 2
1067	Hollis, R. J. H.	"	1 4 16/44	1 6 5/44	23/7/26	2 2	..	2 2
1068	Saxton, H. J.	Porter	1 9 34/44	1 9 34/44	1/4/26	2 2	..	2 2
1069	Mitchell, W. A.	Tablet Porter	13 4	13 4	1/4/26	2 2	..	2 2
1070	Warden, A. L.	Porter	1 9 34/44	1 9 34/44	1/4/26	2 2	3 10	2 2
1071	Chapple, F. E.	"	1 9 34/44	1 9 34/44	1/4/26	2 2	..	2 2
1072	Chandler, S. W.	"	1 9 34/44	1 9 34/44	1/4/26	2 2	1 8	2 2
1073	Golding, H. W.	"	1 9 34/44	1 9 34/44	1/4/26	2 2	..	2 2
1074	Hunt, A. E. J.	"	1 9 34/44	1 9 34/44	1/4/26	2 2	2 5	2 2
1075	Wallis, H.	Tablet Porter	13 4	13 4	1/4/26	2 2	..	2 2
1076	Campbell, T. G.	"	13 4	13 4	1/4/26	2 2	1 0	2 2
1077	McNeill, R.	Porter	1 9 34/44	1 9 34/44	1/4/26	2 2	..	2 2
1078	Sainsbury, C. T. A.	"	1 9 34/44	1 9 34/44	1/4/26	2 2	..	2 2
1079	Tutty, J.	"	1 9 34/44	1 9 34/44	1/4/26	2 2	..	2 2
1080	Campbell, P.	"	1 9 34/44	1 9 34/44	1/4/26	2 2	..	2 2
1081	Goold, R. M.	"	1 9 34/44	1 9 34/44	1/4/26	2 2	0 3	2 2
1082	Southgate, F. W.	Tablet Porter	13 4	13 4	1/4/26	2 2	1 9	2 2
1083	Hyndman, T. D.	Porter	1 9 34/44	1 9 34/44	1/4/26	2 2	..	2 2
1084	Woods, C. F.	"	1 9 34/44	1 9 34/44	1/4/26	2 2	..	2 2
1085	Bilderbeck, A. L.	"	1 9 34/44	1 9 34/44	1/4/26	2 2	..	2 2
1086	Millett, S.	"	1 9 34/44	1 9 34/44	1/4/26	2 2	..	2 2
1087	Edwards, H. R.	"	1 9 34/44	1 9 34/44	1/4/26	2 2	0 4	2 2
1088	Sinclair, D. L.	"	1 9 34/44	1 9 34/44	1/4/26	2 2	..	2 2
1089	Oliver, H.	"	1 9 34/44	1 9 34/44	1/4/26	2 2	..	2 2
1090	Trigg, L. C.	"	1 9 34/44	1 9 34/44	1/4/26	2 2	2 3	2 2
1091	Winchester, W. H.	"	1 9 34/44	1 9 34/44	1/4/26	2 2	..	2 2
1092	Maloney, J. W.	"	1 9 34/44	1 9 34/44	1/4/26	2 2	..	2 2
1093	Whitcombe, W. A.	"	1 9 34/44	1 9 34/44	1/4/26	2 1	..	2 1
1094	Scott, T. W.	"	1 9 34/44	1 9 34/44	1/4/26	2 1	..	2 1
1095	Crawford, L. C. J.	"	1 9 34/44	1 9 34/44	1/4/26	2 1	..	2 1

RAILWAY DEPARTMENT CLASSIFICATION, 1926—continued.

Progressive No.	Name.	Classification.				Service.			
		Designation.	Rate of Pay on 31st March, 1926.	Grade, 1st April, 1926.	Rate of Pay for Year ending 31st March, 1927.		Since last appointed.	Prior to Date last appointed.	For Super-annuation Purposes.
					Amount.	Date.			

SECOND DIVISION—continued.

Class 1: Traffic Branch—continued.

			s.	d.		s.	d.		Y.	M.	Y.	M.	Y.	M.
1096	Cairns, J. W. . .	Porter	1	9 34/44	1	9 34/44	1/4/26	2	1				2	1
1097	Harvey, W. R. . .	"	1	9 34/44	1	9 34/44	1/4/26	2	1	0	2		2	3
1098	Smale, G. E. . .	"	1	9 34/44	1	9 34/44	1/4/26	2	1				2	1
1099	Willcox, C. A. . .	"	1	9 34/44	1	9 34/44	1/4/26	2	1				2	1
1100	Greenough, S. A. . .	Tablet Porter	13	4	13	4	1/4/26	2	1				2	1
1101	Flaws, W. . .	Porter	1	9 34/44	1	9 34/44	1/4/26	2	1				2	1
1102	McDowall, D. M. . .	"	1	9 34/44	1	9 34/44	1/4/26	2	1				2	1
1103	Orr, A. . .	"	1	9 34/44	1	9 34/44	1/4/26	2	1				2	1
1104	Hobbs, R. K. . .	"	1	9 34/44	1	9 34/44	1/4/26	2	1	1	10		2	1
1105	Groves, J. . .	"	1	9 34/44	1	9 34/44	1/4/26	2	1				2	1
1106	Neville, W. H. . .	"	1	9 34/44	1	9 34/44	1/4/26	2	1				2	1
1107	Stead, L. A. . .	Junior Porter	1	6 5/44	1	9 34/44	11/12/26	2	1				2	1
1108	Boyer, F. G. . .	Porter	1	9 34/44	1	9 34/44	1/4/26	2	1				2	1
1109	Hannan, W. P. . .	"	1	9 34/44	1	9 34/44	1/4/26	2	1				2	1
1110	Doherty, H. . .	"	1	9 34/44	1	9 34/44	1/4/26	2	1				2	1
1111	Bryce, T. H. . .	"	1	9 34/44	1	9 34/44	1/4/26	2	1				2	1
1112	Beaney, A. W. R. . .	"	1	9 34/44	1	9 34/44	1/4/26	2	0				2	0
1113	Cleghorn, J. R. . .	"	1	9 34/44	1	9 34/44	1/4/25	2	0				2	0
1114	Webber, C. J. K. . .	"	1	9 34/44	1	9 34/44	1/4/26	2	0				2	0
1115	Signal, L. J. . .	"	1	9 34/44	1	9 34/44	1/4/26	2	0				2	0
1116	Hall, R. A. . .	"	1	9 34/44	1	9 34/44	1/4/26	2	0				2	0
1117	De Freatus, A. C. . .	Junior Porter	1	6 5/44	1	9 34/44	10/12/26	2	0				2	0
1118	Turnbull, E. B. . .	Porter	1	9 34/44	1	9 34/44	1/4/26	2	0				2	0
1119	Stairs, E. C. . .	Junior Porter	1	6 5/44	1	9 34/44	20/9/26	2	0				2	0
1120	Bunting, P. V. . .	Porter	1	9 34/44	1	9 34/44	1/4/26	2	0				2	0
1121	Maynard, G. P. . .	"	1	9 34/44	1	9 34/44	1/4/26	2	0				2	0
1122	Smith, G. W. . .	Junior Porter	1	6 5/44	1	9 34/44	15/9/26	2	0				2	0
1123	Barry, C. L. T. . .	"	1	6 5/44	1	9 34/44	8/10/26	2	0				2	0
1124	Aitken, A. I. . .	Porter	1	9 34/44	1	9 34/44	1/4/26	2	0				2	0
1125	Taylor, E. L. . .	"	1	9 34/44	1	9 34/44	1/4/26	2	0				2	0
1126	Rogers, C. A. . .	"	1	9 34/44	1	9 34/44	1/4/26	2	0				2	0
1127	Sjoberg, F. L. O. . .	"	1	9 34/44	1	9 34/44	1/4/26	2	0	1	8		2	0
1128	Walsh, G. W. . .	"	1	9 34/44	1	9 34/44	1/4/26	2	0				2	0
1129	Hancock, F. G. . .	"	1	9 34/44	1	9 34/44	1/4/26	2	0				2	0
1130	Bendall, A. E. . .	"	1	9 34/44	1	9 34/44	1/4/26	1	11				1	11
1131	Cole, R. G. W. . .	"	1	9 34/44	1	9 34/44	1/4/26	1	11				1	11
1132	Brigham, T. . .	"	1	9 34/44	1	9 34/44	1/4/26	1	11				1	11
1133	Beal, L. F. . .	"	1	9 34/44	1	9 34/44	1/4/26	1	11				1	11
1134	Skeates, E. R. N. . .	"	1	9 34/44	1	9 34/44	1/4/26	1	11				1	11
1135	Cunliffe, G. A. . .	Junior Porter	1	4 16/44	1	6 5/44	23/3/27	1	11				1	11
1136	Geard, S. D. . .	Porter	1	9 34/44	1	9 34/44	1/4/26	1	11				1	11
1137	Dalzell, S. A. . .	"	1	9 34/44	1	9 34/44	1/4/26	1	11				1	11
1138	Grose, H. G. . .	"	1	9 34/44	1	9 34/44	1/4/26	1	11				1	11
1139	Whelan, L. M. . .	"	1	9 34/44	1	9 34/44	1/4/26	1	11				1	11
1140	Bain, J. . .	Junior Porter	1	6 5/44	1	9 34/44	6/3/27	1	10				1	10
1141	MacGregor, H. F. . .	"	1	6 5/44	1	9 34/44	16/3/27	1	10				1	10
1142	Earl, A. R. . .	Porter	1	9 34/44	1	9 34/44	1/4/26	1	10				1	10
1143	Deal, C. H. S. . .	"	1	9 34/44	1	9 34/44	1/4/26	1	10				1	10
1144	Gilmore, A. N. . .	Junior Porter	1	4 16/44	1	6 5/44	30/7/26	1	10				1	10
1145	McKenzie, J. D. . .	Porter	1	9 34/44	1	9 34/44	1/4/26	1	10	0	4		1	10
1146	Robinson, G. A. . .	"	1	9 34/44	1	9 34/44	1/4/26	1	10				1	10
1147	Hannan, J. W. . .	"	1	9 34/44	1	9 34/44	1/4/26	1	10	3	11		1	10
1148	Longman, H. J. . .	Tablet Porter	13	4	13	4	1/4/26	1	10				1	10
1149	Davies, F. . .	Porter	1	9 34/44	1	9 34/44	1/4/26	1	10				1	10
1150	McKay, W. . .	Junior Porter	1	6 5/44	1	9 34/44	1/1/27	1	10				1	10
1151	Roughan, T. E. . .	Porter	1	9 34/44	1	9 34/44	1/4/26	1	10				1	10
1152	Schroder, L. W. T. . .	"	1	9 34/44	1	9 34/44	1/4/26	1	10	5	4		1	10
1153	Hepburn, H. R. S. . .	"	1	9 34/44	1	9 34/44	1/4/26	1	10	1	4		3	2
1154	Deacon, T. W. . .	"	1	9 34/44	1	9 34/44	1/4/26	1	10	2	7		1	10
1155	Mortimer, L. . .	"	1	9 34/44	1	9 34/44	1/4/26	1	10				1	10
1156	Hoy, R. . .	Junior Porter	1	6 5/44	1	9 34/44	3/10/26	1	10				1	10
1157	Ross, C. R. . .	Porter	1	9 34/44	1	9 34/44	1/4/26	1	10				1	10
1158	Gornall, J. . .	"	1	9 34/44	1	9 34/44	1/4/26	1	10				1	10
1159	Williamson, G. V. C. . .	"	1	9 34/44	1	9 34/44	1/4/26	1	10				1	10
1160	Brennan, K. A. . .	Tablet Porter	13	4	13	4	1/4/26	1	9	0	1		1	9
1161	Ibbotson, T. . .	Porter	1	9 34/44	1	9 34/44	1/4/26	1	9				1	9
1162	Irving, J. A. . .	"	1	9 34/44	1	9 34/44	1/4/26	1	9				1	9
1163	Bluett, L. L. . .	"	1	9 34/44	1	9 34/44	1/4/26	1	9	5	7		1	9
1164	Petersen, G. C. . .	"	1	9 34/44	1	9 34/44	1/4/26	1	9				1	9
1165	Churohill, H. A. . .	"	1	9 34/44	1	9 34/44	1/4/26	1	9				1	9
1166	Barnes, J. R. . .	"	1	9 34/44	1	9 34/44	1/4/26	1	9				1	9
1167	Smith, C. C. . .	Junior Porter	1	4 16/44	1	6 5/44	13/9/26	1	8				1	8
1168	Carr, G. G. . .	Porter	1	9 34/44	1	9 34/44	1/4/26	1	8				1	8
1169	McLeod, H. W. M. . .	"	1	9 34/44	1	9 34/44	1/4/26	1	8				1	8
1170	Mumford, A. E. . .	"	1	9 34/44	1	9 34/44	1/4/26	1	7				1	7
1171	Musgrove, K. O. . .	"	1	9 34/44	1	9 34/44	1/4/26	1	7				1	7

RAILWAY DEPARTMENT CLASSIFICATION, 1926—continued.

Progressive No.	Name.	Classification.				Service.			
		Designation.	Rate of Pay on 31st March, 1926.	Grade, 1st April, 1926.	Rate of Pay for Year ending 31st March, 1927.		Since last appointed.	Prior to Date last appointed.	For Superannuation on Purposes.
					Amount.	Date.			

SECOND DIVISION—continued.

Class 1: Traffic Branch—continued.

			s.	d.		s.	d.		Y.	M.	Y.	M.	Y.	M.
1172	Tutchen F. W.	Porter	1	9 34/44	1	9 34/44	1/4/26	1	7				1	7
1173	Bernard, C. L.	"	1	9 34/44	1	9 34/44	1/4/26	1	7	0	6		1	7
1174	Leader, R. E. R.	"	1	9 34/44	1	9 34/44	1/4/26	1	7				1	7
1175	Joll, N. H.	Tablet Porter	13	4	13	4	1/4/26	1	7				1	7
1176	Marchioni, B. C.	Porter	1	9 34/44	1	9 34/44	1/4/26	1	7	0	2		1	7
1177	Corston, H. E. E.	"	1	9 34/44	1	9 34/44	1/4/26	1	7				1	7
1178	Murtha, G.	"	1	9 34/44	1	9 34/44	1/4/26	1	7				1	7
1179	Bateup, E.	"	1	9 34/44	1	9 34/44	1/4/26	1	7				1	7
1180	Cormack, A. S.	"	1	9 34/44	1	9 34/44	1/4/26	1	7				1	7
1181	Cunningham, S. W.	"	1	9 34/44	1	9 34/44	1/4/26	1	7				1	7
1182	Gould, G. J.	"	1	9 34/44	1	9 34/44	1/4/26	1	7				1	7
1183	Span, R. E. J.	"	1	9 34/44	1	9 34/44	1/4/26	1	7				1	7
1184	Hughes, C. R.	"	1	9 34/44	1	9 34/44	1/4/26	1	7				1	7
1185	Herron, H.	"	1	9 34/44	1	9 34/44	1/4/26	1	6				1	6
1186	Sanders, I. A.	"	1	9 34/44	1	9 34/44	1/4/26	1	6				1	6
1187	Griffiths, W. A.	"	1	9 34/44	1	9 34/44	1/4/26	1	6				1	6
1188	Bloomfield, W. R.	Junior Porter	1	4 16/44	1	6 5/44	25/10/26	1	6				1	6
1189	Smith, A. A.	"	1	2 27/44	1	4 16/44	9/4/26	1	6				1	6
1190	Harris, F. H.	Porter	1	9 34/44	1	9 34/44	1/4/26	1	6				1	6
1191	Jamieson, A.	"	1	9 34/44	1	9 34/44	1/4/26	1	6	2	9		1	6
1192	Potter, F. E. J.	Tablet Porter	13	4	13	4	1/4/26	1	6				1	6
1193	Millett, W. H.	Porter	1	9 34/44	1	9 34/44	1/4/26	1	6				1	6
1194	MacLean, F. I.	"	1	9 34/44	1	9 34/44	1/4/26	1	6				1	6
1195	Body, F. B.	"	1	9 34/44	1	9 34/44	1/4/26	1	5				1	5
1196	Tobin, M.	"	1	9 34/44	1	9 34/44	1/4/26	1	5				1	5
1197	Colombus, A.	"	1	9 34/44	1	9 34/44	1/4/26	1	5				1	5
1198	Finlayson, W. A.	"	1	9 34/44	1	9 34/44	1/4/26	1	5	0	2		1	5
1199	Linton, R. M.	"	1	9 34/44	1	9 34/44	1/4/26	1	5				1	5
1200	Cunningham, J. E.	"	1	9 34/44	1	9 34/44	1/4/26	1	5				1	5
1201	James, E. C.	"	1	9 34/44	1	9 34/44	1/4/26	1	5	3	6		1	5
1202	Spriggs, E.	"	1	9 34/44	1	9 34/44	1/4/26	1	5				1	5
1203	Fergusson, S. W.	"	1	9 34/44	1	9 34/44	1/4/26	1	5				1	5
1204	Donald, W. E.	"	1	9 34/44	1	9 34/44	1/4/26	1	5				1	5
1205	Brundell, F. H.	Tablet Porter	13	4	13	4	1/4/26	1	5	5	6		1	5
1206	Linton, H. R.	Porter	1	9 34/44	1	9 34/44	1/4/26	1	4				1	4
1207	Male, W. H.	"	1	9 34/44	1	9 34/44	1/4/26	1	4	6	1		1	4
1208	Rutter, W.	"	1	9 34/44	1	9 34/44	1/4/26	1	4				1	4
1209	Curran, J. C.	Junior Porter	1	6 5/44	1	9 34/44	13/9/26	1	4				1	4
1210	Wyeth, A. J.	Porter	1	9 34/44	1	9 34/44	1/4/26	1	4				1	4
1211	Morton, R. N.	"	1	9 34/44	1	9 34/44	1/4/26	1	4				1	4
1212	Roughan, L. D.	"	1	9 34/44	1	9 34/44	1/4/26	1	4				1	4
1213	Taylor, J. S.	"	1	9 34/44	1	9 34/44	1/4/26	1	4				1	4
1214	Good, M. H. W.	"	1	9 34/44	1	9 34/44	1/4/26	1	4				1	4
1215	Ward, E. S.	"	1	9 34/44	1	9 34/44	1/4/26	1	4				1	4
1216	McCutcheon, A. G.	Junior Porter	1	4 16/44	1	6 5/44	11/9/26	1	4				1	4
1217	Steele, H. H.	Porter	1	9 34/44	1	9 34/44	1/4/26	1	4				1	4
1218	Youngman, R. O.	"	1	9 34/44	1	9 34/44	1/4/26	1	4				1	4
1219	Williams, J. E.	Junior Porter	1	6 5/44	1	9 34/44	20/1/27	1	4				1	4
1220	Lusty, A. A.	"	1	4 16/44	1	6 5/44	6/6/26	1	4				1	4
1221	Geering, F. O.	"	1	4 16/44	1	6 5/44	24/10/26	1	4				1	4
1222	Miller, A. M.	Porter	1	9 34/44	1	9 34/44	1/4/26	1	4				1	4
1223	Peebles, H. A.	"	1	9 34/44	1	9 34/44	1/4/26	1	4	3	7		1	4
1224	Young, J.	"	1	9 34/44	1	9 34/44	1/4/26	1	4				1	4
1225	Campbell, H. F. H.	Junior Porter	1	4 16/44	1	6 5/44	4/12/26	1	4				1	4
1226	Gray, J. N.	Porter	1	9 34/44	1	9 34/44	1/4/26	1	4				1	4
1227	Smith, R. G. B.	"	1	9 34/44	1	9 34/44	1/4/26	1	3				1	3
1228	Johnston, R. H.	"	1	9 34/44	1	9 34/44	1/4/26	1	3	8	8		1	3
1229	Sloane, G. P. A.	Junior Porter	1	6 5/44	1	9 34/44	29/12/26	1	3				1	3
1230	De Manser, R. G.	"	1	4 16/44	1	6 5/44	15/7/26	1	3				1	3
1231	Taylor, A. E.	"	1	4 16/44	1	6 5/44	31/5/26	1	3				1	3
1232	Arthur, R.	"	1	6 5/44	1	9 34/44	15/12/26	1	3				1	3
1233	Findlay, W. J.	Porter	1	9 34/44	1	9 34/44	1/4/26	1	3				1	3
1234	Connelly, R. T.	"	1	9 34/44	1	9 34/44	1/4/26	1	3				1	3
1235	Hayes, W. W. T.	"	1	9 34/44	1	9 34/44	1/4/26	1	3				1	3
1236	White, J. M.	Junior Porter	1	6 5/44	1	9 34/44	3/6/26	1	3				1	3
1237	Copeland, F. T.	"	1	2 27/44	1	4 16/44	13/5/26	1	3				1	3
1238	Dorricott, M. A.	Porter	1	9 34/44	1	9 34/44	1/4/26	1	3				1	3
1239	Cogle, G. G.	"	1	9 34/44	1	9 34/44	1/4/26	1	3	0	2		1	3
1240	McIntosh, I. D.	"	1	9 34/44	1	9 34/44	1/4/26	1	3				4	3
1241	Dunn, S. A.	"	1	9 34/44	1	9 34/44	1/4/26	1	3				1	3
1242	Cason, A. T.	"	1	9 34/44	1	9 34/44	1/4/26	1	3				1	3
1243	Bagge, V. L.	"	1	9 34/44	1	9 34/44	1/4/26	1	3				1	3
1244	Smith, E. V.	Junior Porter	1	4 16/44	1	6 5/44	27/4/26	1	3				1	3
1245	Clausen, C. L.	Porter	1	9 34/44	1	9 34/44	1/4/26	1	3				1	3
1246	Jackson, I. H.	"	1	9 34/44	1	9 34/44	1/4/26	1	3				1	3
1247	Brennan, D.	"	1	9 34/44	1	9 34/44	1/4/26	1	3				1	3

RAILWAY DEPARTMENT CLASSIFICATION, 1926—continued.

Progressive No.	Name.	Classification.				Service.			
		Designation.	Rate of Pay on 31st March, 1926.	Grade, 1st April, 1926.	Rate of Pay for Year ending 31st March, 1927.		Since last appointed.	Prior to Date last appointed.	For Superannuation Purposes.
					Amount.	Date.			
SECOND DIVISION—continued.									
Class 1: Traffic Branch—continued.									
1248	Lewin, C. S. ..	Porter ..	s. d. 1 9 34/44	s. d. 1 9 34/44	1/4/26	1 3	Y. M. ..	Y. M. 1 3	
1249	McInnis, J. A. ..	" ..	1 9 34/44	1 9 34/44	1/4/26	1 2	..	1 2	
1250	Putt, C. E. ..	" ..	1 9 34/44	1 9 34/44	1/4/26	1 2	..	1 2	
1251	Speirs, J. L. ..	" ..	1 9 34/44	1 9 34/44	1/4/26	1 2	6 9	1 2	
1252	Mortlock, W. C. ..	" ..	1 9 34/44	1 9 34/44	1/4/26	1 2	..	1 2	
1253	Milligan, F. V. ..	" ..	1 9 34/44	1 9 34/44	1/4/26	1 2	..	1 2	
1254	Johansen, W. T. ..	" ..	1 9 34/44	1 9 34/44	1/4/26	1 2	..	1 2	
1255	Goodwin, C. J. ..	Tablet Porter ..	13 4	13 4	1/4/26	1 2	3 9	1 2	
1256	Hill, E. J. R. ..	Porter ..	1 9 34/44	1 9 34/44	1/4/26	1 2	1 3	1 2	
1257	Adam, P. L. ..	" ..	1 9 34/44	1 9 34/44	1/4/26	1 2	..	1 2	
1258	Bonar, H. ..	" ..	1 9 34/44	1 9 34/44	1/4/26	1 2	..	1 2	
1259	Campbell, A. R. ..	" ..	1 9 34/44	1 9 34/44	1/4/26	1 2	..	1 2	
1260	Sergeant, M. L. S. ..	" ..	1 9 34/44	1 9 34/44	1/4/26	1 2	0 2	1 2	
1261	O'Loughlin, J. ..	Junior Porter ..	1 2 27/44	1 4 16/44	17/4/26	1 2	..	1 2	
1262	Smith, F. H. C. ..	" ..	1 4 16/44	1 6 5/44	23/11/26	1 2	..	1 2	
1263	Stevenson, J. H. ..	Porter ..	1 9 34/44	1 9 34/44	1/4/26	1 2	..	1 2	
1264	Baker, E. ..	" ..	1 9 34/44	1 9 34/44	1/4/26	1 2	..	1 2	
1265	Stout, R. E. I. ..	Junior Porter ..	1 6 5/44	1 9 34/44	13/11/26	1 2	..	2 2	
1266	Johnston, H. F. B. ..	Porter ..	1 9 34/44	1 9 34/44	1/4/26	1 2	..	1 2	
1267	Thomson, S. M. ..	" ..	1 9 34/44	1 9 34/44	1/4/26	1 2	..	1 2	
1268	Steel, F. ..	" ..	1 9 34/44	1 9 34/44	1/4/26	1 2	..	1 2	
1269	Ball, E. A. R. ..	" ..	1 9 34/44	1 9 34/44	1/4/26	1 2	..	1 2	
1270	Gordon, J. E. ..	" ..	1 9 34/44	1 9 34/44	1/4/26	1 2	..	1 2	
1271	McLennan, F. C. C. ..	" ..	1 9 34/44	1 9 34/44	1/4/26	1 2	0 1	1 2	
1272	Adlam, C. A. ..	" ..	1 9 34/44	1 9 34/44	1/4/26	1 2	0 10	2 0	
1273	Dixon, T. M. ..	Junior Porter ..	1 6 5/44	1 9 34/44	29/1/27	1 1	..	1 1	
1274	Deal, L. H. ..	Porter ..	1 9 34/44	1 9 34/44	1/4/26	1 1	..	1 1	
1275	Roughan, T. C. ..	Junior Porter ..	1 6 5/44	1 9 34/44	20/9/26	1 1	..	1 1	
1276	Pearson, G. ..	Porter ..	1 9 34/44	1 9 34/44	1/4/26	1 1	..	1 1	
1277	Johnson, R. M. ..	" ..	1 9 34/44	1 9 34/44	1/4/26	1 1	..	1 1	
1278	Soal, A. H. ..	" ..	1 9 34/44	1 9 34/44	1/4/26	1 1	0 5	1 1	
1279	Perry, H. A. ..	" ..	1 9 34/44	1 9 34/44	1/4/26	1 1	0 2	1 3	
1280	Rowley, L. W. ..	Junior Porter ..	1 6 5/44	1 9 34/44	3/3/27	1 1	..	1 1	
1281	Seddon, N. ..	" ..	1 4 16/44	1 6 5/44	25/5/26	1 1	..	1 1	
1282	Powdrill, N. O. ..	" ..	1 6 5/44	1 9 34/44	8/6/26	1 1	..	1 1	
1283	Piessé, A. R. ..	Porter ..	1 9 34/44	1 9 34/44	1/4/26	1 1	..	1 1	
1284	Mowat, C. J. ..	" ..	1 9 34/44	1 9 34/44	1/4/26	1 1	0 1	1 1	
1285	Wilson, H. W. ..	" ..	1 9 34/44	1 9 34/44	1/4/26	1 1	..	1 1	
1286	Croskery, H. R. ..	" ..	1 9 34/44	1 9 34/44	1/4/26	1 1	..	1 1	
1287	Metekingi, N. ..	Tablet Porter ..	13 4	13 4	1/4/26	1 1	3 5	1 1	
1288	Ross, A. J. ..	Porter ..	1 9 34/44	1 9 34/44	1/4/26	1 1	..	1 1	
1289	O'Rourke, W. ..	" ..	1 9 34/44	1 9 34/44	1/4/26	1 1	..	1 1	
1290	Plato, H. W. ..	Junior Porter ..	1 4 16/44	1 6 5/44	2/10/26	1 1	..	1 1	
1291	Lewis, P. T. ..	" ..	1 2 27/44	1 4 16/44	22/2/27	1 1	..	1 1	
1292	Earl, J. J. ..	" ..	1 4 16/44	1 6 5/44	24/12/26	1 1	1 2	2 3	
1293	Braden, J. H. ..	Porter ..	1 9 34/44	1 9 34/44	1/4/26	1 1	..	1 1	
1294	Beachen, C. A. C. ..	Junior Porter ..	1 4 16/44	1 6 5/44	25/12/26	1 0	..	1 0	
1295	Speechley, G. D. ..	Porter ..	1 9 34/44	1 9 34/44	1/4/26	1 0	..	1 0	
1296	Mudge, A. H. ..	" ..	1 9 34/44	1 9 34/44	1/4/26	1 0	..	1 0	
1297	Ettershank, L. R. ..	" ..	1 9 34/44	1 9 34/44	1/4/26	1 0	9 9	1 0	
1298	McNatty, E. ..	Junior Porter ..	1 2 27/44	1 4 16/44	31/7/26	1 0	..	1 0	
1299	Sangster, S. W. ..	" ..	1 4 16/44	1 6 5/44	16/8/26	1 0	..	1 0	
1300	Brady, E. M. ..	Porter ..	1 9 34/44	1 9 34/44	1/4/26	1 0	..	1 0	
1301	Baskett, R. B. ..	" ..	1 9 34/44	1 9 34/44	1/4/26	1 0	..	1 0	
1302	Aulick, L. W. ..	" ..	1 9 34/44	1 9 34/44	1/4/26	1 0	4 6	1 0	
1303	Campbell, J. G. ..	" ..	1 9 34/44	1 9 34/44	1/4/26	1 0	..	1 0	
1304	McAteer, T. G. ..	" ..	1 9 34/44	1 9 34/44	1/4/26	1 0	..	1 0	
1305	Gall, R. C. F. ..	Junior Porter ..	1 6 5/44	1 9 34/44	4/11/26	1 0	..	1 0	
1306	Phillips, F. G. ..	" ..	1 6 5/44	1 9 34/44	25/12/26	1 0	..	1 0	
1307	Dunstone, A. B. C. ..	Porter ..	1 9 34/44	1 9 34/44	1/4/26	1 0	..	1 0	
1308	Vaughan, E. A. ..	" ..	1 9 34/44	1 9 34/44	1/4/26	1 0	..	1 0	
1309	Lambert, T. S. ..	" ..	1 9 34/44	1 9 34/44	1/4/26	1 0	..	1 0	
1310	Faass, S. W. ..	" ..	1 9 34/44	1 9 34/44	1/4/26	1 0	0 4	1 0	
1311	Shorrt, G. A. ..	" ..	1 9 34/44	1 9 34/44	1/4/26	1 0	..	1 0	
1312	Wallace, T. W. ..	" ..	1 9 34/44	1 9 34/44	1/4/26	1 0	..	1 0	
1313	Smith, A. E. ..	Junior Porter ..	1 4 16/44	1 6 5/44	28/8/26	1 0	..	1 0	
1314	Ward, H. G. R. ..	Porter ..	1 9 34/44	1 9 34/44	1/4/26	1 0	..	1 0	
1315	Scanlan, W. H. ..	" ..	1 9 34/44	1 9 34/44	1/4/26	1 0	2 11	1 0	
1316	Tilby, E. ..	Junior Porter ..	1 4 16/44	1 6 5/44	7/1/27	1 0	..	1 0	
1317	Vile, L. J. ..	Porter ..	1 9 34/44	1 9 34/44	1/4/26	1 0	..	1 0	
1318	Lipscombe, A. W. ..	" ..	1 9 34/44	1 9 34/44	1/4/26	1 0	..	1 0	
1319	Barker, J. T. ..	Junior Porter ..	1 4 16/44	1 6 5/44	7/10/26	1 0	1 4	1 0	
1320	Green, T. ..	Porter ..	1 9 34/44	1 9 34/44	1/4/26	0 11	..	0 11	
1321	Densem, H. S. ..	" ..	1 9 34/44	1 9 34/44	1/4/26	0 11	..	0 11	
1322	Coppard, E. ..	" ..	1 9 34/44	1 9 34/44	1/4/26	0 11	..	0 11	
1323	Bills, J. H. ..	Junior Porter ..	1 2 27/44	1 4 16/44	8/9/26	0 11	..	0 11	

RAILWAY DEPARTMENT CLASSIFICATION, 1926—continued.

Progressive No.	Name.	Classification.				Service.			
		Designation.	Rate of Pay on 31st March, 1926.	Grade, 1st April, 1926.	Rate of Pay for Year ending 31st March, 1927.		Since last appointed.	Prior to Date last appointed.	For Super-annuation Purposes.
					Amount.	Date.			
SECOND DIVISION—continued.									
Class 1: Traffic Branch—continued.									
			s. d.	s. d.		Y. M.	Y. M.	Y. M.	
1324	Harvey, R. R.	Junior Porter	1 4 16/44	1 6 5/44	13/11/26	0 11	..	0 11	
1325	Baker, L. J.	Porter	1 9 34/44	1 9 34/44	1/4/26	0 11	..	0 11	
1326	Edwards, L. C.	"	1 9 34/44	1 9 34/44	1/4/26	0 11	..	0 11	
1327	Taylor, A. I.	"	1 9 34/44	1 9 34/44	1/4/26	0 11	..	0 11	
1328	Wright, F. G.	"	1 9 34/44	1 9 34/44	1/4/26	0 11	6 8	0 11	
1329	Hill, F.	"	1 9 34/44	1 9 34/44	1/4/26	0 11	..	0 11	
1330	McMillan, J. E.	Junior Porter	1 6 5/44	1 9 34/44	14/12/26	0 11	..	0 11	
1331	Hawes, A. J.	"	1 6 5/44	1 9 34/44	7/7/26	0 11	..	0 11	
1332	Ramage, A.	"	1 1 38/44	1 2 27/44	7/4/26	0 11	..	0 11	
1333	Peterson, L. C.	Porter	1 9 34/44	1 9 34/44	1/4/26	0 11	0 1	1 0	
1334	Brydges, W. J.	Junior Porter	1 6 5/44	1 9 34/44	24/7/26	0 11	..	0 11	
1335	McCallum, N. H.	Porter	1 9 34/44	1 9 34/44	1/4/26	0 11	..	0 11	
1336	Lockie, P.	"	1 9 34/44	1 9 34/44	1/4/26	0 11	..	0 11	
1337	Evans, F. J.	"	1 9 34/44	1 9 34/44	1/4/26	0 11	0 1	0 11	
1338	Young, G. P.	"	1 9 34/44	1 9 34/44	1/4/26	0 11	..	0 11	
1339	Stephen, A. P.	"	1 9 34/44	1 9 34/44	1/4/26	0 11	0 5	0 11	
1340	Taylor, R. D. W.	"	1 9 34/44	1 9 34/44	1/4/26	0 11	0 6	0 11	
1341	MacLean, A.	"	1 9 34/44	1 9 34/44	1/4/26	0 11	..	0 11	
1342	MacLean, J.	"	1 9 34/44	1 9 34/44	1/4/26	0 11	..	0 11	
1343	Powell, J. J.	"	1 9 34/44	1 9 34/44	1/4/26	0 11	..	0 11	
1344	Gale, A.	"	1 9 34/44	1 9 34/44	1/4/26	0 11	..	0 11	
1345	Bennett, T. F.	Junior Porter	1 6 5/44	1 9 34/44	3/7/26	0 11	..	0 11	
1346	Deane, R. E.	Porter	1 9 34/44	1 9 34/44	1/4/26	0 11	..	0 11	
1347	Main, W. S.	"	1 9 34/44	1 9 34/44	1/4/26	0 11	..	0 11	
1348	Nish, R. D.	"	1 9 34/44	1 9 34/44	1/4/26	0 11	1 6	0 11	
1349	Clark, E.	"	1 9 34/44	1 9 34/44	1/4/26	0 11	..	0 11	
1350	Newburn, S.	"	1 9 34/44	1 9 34/44	1/4/26	0 11	..	0 11	
1351	Paepke, R. A.	Junior Porter	1 4 16/44	1 6 5/44	15/11/26	0 10	..	0 10	
1352	Hodgson, J. P.	Porter	1 9 34/44	1 9 34/44	1/4/26	0 10	..	0 10	
1353	Gallacher, J.	Junior Porter	1 6 5/44	1 9 34/44	10/10/26	0 10	..	0 10	
1354	Lyon, S. E.	Porter	1 9 34/44	1 9 34/44	1/4/26	0 10	..	0 10	
1355	Whittaker, R. S.	"	1 9 34/44	1 9 34/44	1/4/26	0 10	1 11	0 10	
1356	McDonald, A.	"	1 9 34/44	1 9 34/44	1/4/26	0 10	..	0 10	
1357	Balcock, H. H.	"	1 9 34/44	1 9 34/44	1/4/26	0 10	..	0 10	
1358	Clarke, E. T.	"	1 9 34/44	1 9 34/44	1/4/26	0 10	2 4	0 10	
1359	Whitton, R. P.	"	1 9 34/44	1 9 34/44	1/4/26	0 10	..	0 10	
1360	Lane, W. H.	"	1 9 34/44	1 9 34/44	1/4/26	0 10	..	0 10	
1361	Robinson, H. E.	"	1 9 34/44	1 9 34/44	1/4/26	0 10	..	0 10	
1362	Robotham, W.	"	1 9 34/44	1 9 34/44	1/4/26	0 10	..	0 10	
1363	Duffy, E. J.	"	1 9 34/44	1 9 34/44	1/4/26	0 10	..	0 10	
1364	Joyce, H. J.	"	1 9 34/44	1 9 34/44	1/4/26	0 10	..	0 10	
1365	Dawson, S. M.	"	1 9 34/44	1 9 34/44	1/4/26	0 10	..	0 10	
1366	Buck, D. O.	"	1 9 34/44	1 9 34/44	1/4/26	0 9	0 7	0 9	
1367	Hill, D. W.	Junior Porter	1 2 27/44	1 4 16/44	2/9/26	0 9	..	0 9	
1368	Jack, T. N.	"	1 6 5/44	1 9 34/44	15/5/26	0 9	..	0 9	
1369	Devonshire, C. J.	Porter	1 9 34/44	1 9 34/44	1/4/26	0 9	3 7	1 0	
1370	White, L. G.	"	1 9 34/44	1 9 34/44	1/4/26	0 9	..	0 9	
1371	Dent, H. J.	"	1 9 34/44	1 9 34/44	1/4/26	0 9	3 9	1 7	
1372	Weedon, C. L.	"	1 9 34/44	1 9 34/44	1/4/26	0 9	0 9	0 9	
1373	Anderson, H. T.	"	1 9 34/44	1 9 34/44	1/4/26	0 9	..	0 9	
1374	Chisholm, D. G.	Junior Porter	1 2 27/44	1 4 16/44	8/3/27	0 9	..	0 9	
1375	Wainman, W. T.	"	1 6 5/44	1 9 34/44	15/1/27	0 9	..	0 9	
1376	Roberts, M. L.	Porter	1 9 34/44	1 9 34/44	1/4/26	0 9	..	0 9	
1377	Henstock, W. C.	"	1 9 34/44	1 9 34/44	1/4/26	0 9	..	0 9	
1378	Parcell, W.	"	1 9 34/44	1 9 34/44	1/4/26	0 9	..	0 9	
1379	Burgess, G. A.	Junior Porter	1 4 16/44	1 6 5/44	14/1/27	0 9	..	0 9	
1380	Collin, W. F.	"	1 2 27/44	1 4 16/44	8/2/27	0 9	..	0 9	
1381	Maginness, E. T.	"	1 6 5/44	1 9 34/44	9/7/26	0 9	..	0 9	
1382	Spender, W. H.	Porter	1 9 34/44	1 9 34/44	1/4/26	0 9	..	0 9	
1383	Gill, A.	"	1 9 34/44	1 9 34/44	1/4/26	0 9	..	0 9	
1384	Anderson, C. A. L.	"	1 9 34/44	1 9 34/44	1/4/26	0 9	..	0 9	
1385	Jones, R. P. C.	Junior Porter	1 4 16/44	1 6 5/44	20/5/26	0 9	..	0 9	
1386	Martlew, H. R.	"	1 2 27/44	1 4 16/44	2/6/26	0 9	..	0 9	
1387	Lordan, T.	Porter	1 9 34/44	1 9 34/44	1/4/26	0 9	..	0 9	
1388	Bellamy, J. T.	"	1 9 34/44	1 9 34/44	1/4/26	0 8	..	0 8	
1389	Phillips, J. P.	"	1 9 34/44	1 9 34/44	1/4/26	0 8	..	0 8	
1390	Walkinshaw, G.	"	1 9 34/44	1 9 34/44	1/4/26	0 8	..	0 8	
1391	Bell, G. R.	"	1 9 34/44	1 9 34/44	1/4/26	0 8	..	0 8	
1392	Lucas, R. M.	"	1 9 34/44	1 9 34/44	1/4/26	0 8	..	0 8	
1393	Anderson, O. F. M.	Junior Porter	1 4 16/44	1 6 5/44	17/2/27	0 8	..	0 8	
1394	Murphy, R. J.	Porter	1 9 34/44	1 9 34/44	1/4/26	0 8	0 6	0 8	
1395	Wilde, C. F.	Junior Porter	1 2 27/44	1 4 16/44	14/1/27	0 8	..	0 8	
1396	Jessop, T. G.	Porter	1 9 34/44	1 9 34/44	1/4/26	0 8	..	0 8	
1397	Goodisson, T.	Junior Porter	1 4 16/44	1 6 5/44	1/7/26	0 8	..	0 8	
1398	Miller, A. K.	Porter	1 9 34/44	1 9 34/44	1/4/26	0 8	..	0 8	
1399	Snape, E. R.	Junior Porter	1 6 5/44	1 9 34/44	14/10/26	0 8	..	0 8	

RAILWAY DEPARTMENT CLASSIFICATION, 1926—continued.

Progressive No.	Name.	Classification.				Service.			
		Designation.	Rate of Pay on 31st March, 1926.	Grade, 1st April, 1926.	Rate of Pay for Year ending 31st March, 1927.		Since last appointed.	Prior to Date last appointed.	For Super-annuation Purposes.
					Amount.	Date.			
SECOND DIVISION—continued.									
Class 1: Traffic Branch—continued.									
1400	Hopkins, H. L.	Porter	1 9 34/44	s. d.	1 9 34/44	1/4/26	Y. M.	Y. M.	Y. M.
1401	Allen, R. A. C.	"	1 9 34/44	..	1 9 34/44	1/4/26	0 8	..	0 8
1402	Smith, S.	"	1 9 34/44	..	1 9 34/44	1/4/26	0 8	..	0 8
1403	Dillon, O. H.	Junior Porter	1 6 5/44	..	1 9 34/44	4/2/27	0 8	2 5	0 8
1404	Burrows, A. G.	Porter	1 9 34/44	..	1 9 34/44	1/4/26	0 8	0 6	0 8
1405	Turnbull, H. M. W.	"	1 9 34/44	..	1 9 34/44	1/4/26	0 8	..	0 8
1406	Moore, J.	"	1 9 34/44	..	1 9 34/44	1/4/26	0 8	..	0 8
1407	Gawler, W. H.	Junior Porter	1 4 16/44	..	1 6 5/44	11/12/26	0 8	..	0 8
1408	McSaveny, W. N.	Porter	1 9 34/44	..	1 9 34/44	1/4/26	0 8	..	0 8
1409	Longman, A. G. R.	"	1 9 34/44	..	1 9 34/44	1/4/26	0 8	..	0 8
1410	Chapman, C. A.	Junior Porter	1 4 16/44	..	1 6 5/44	7/1/27	0 8	..	0 8
1411	Harrop, J. F.	"	1 2 27/44	..	1 4 16/44	26/9/26	0 8	..	0 8
1412	Blackburn, W. C.	Porter	1 9 34/44	..	1 9 34/44	1/4/26	0 8	..	0 8
1413	Smart, C. H. R.	"	1 9 34/44	..	1 9 34/44	1/4/26	0 8	1 10	0 8
1414	Greer, C.	"	1 9 34/44	..	1 9 34/44	1/4/26	0 8	..	0 8
1415	Greenbank, G. T.	Junior Porter	1 1 38/44	..	1 2 27/44	3/7/26	0 8	..	0 8
1416	Martyn, A. N.	Porter	1 9 34/44	..	1 9 34/44	1/4/26	0 8	0 5	0 8
1417	Marlow, A. W.	Junior Porter	1 4 16/44	..	1 6 5/44	22/8/26	0 8	..	0 8
1418	Satherley, C. A. M.	"	1 2 27/44	..	1 4 16/44	4/6/26	0 8	..	0 8
1419	Free, C. W.	Porter	1 9 34/44	..	1 9 34/44	1/4/26	0 8	..	0 8
1420	Horn, C. D.	Junior Porter	1 1 38/44	..	1 2 27/44	17/4/26	0 8	..	0 8
1421	Bruce, G.	Porter	1 9 34/44	..	1 9 34/44	1/4/26	0 8	..	0 8
1422	Sinclair, B. A.	"	1 9 34/44	..	1 9 34/44	1/4/26	0 8	..	0 8
1423	Langford, R. T. S.	"	1 9 34/44	..	1 9 34/44	1/4/26	0 8	0 5	0 8
1424	Paice, J.	Tablet Porter	13 4	..	13 4	1/4/26	0 8	2 7	1 3
1425	Hughes, C. E.	Porter	1 9 34/44	..	1 9 34/44	1/4/26	0 8	..	0 8
1426	Bryant, E. N.	"	1 9 34/44	..	1 9 34/44	1/4/26	0 8	..	0 8
1427	Smith, R. J. C.	"	1 9 34/44	..	1 9 34/44	1/4/26	0 8	..	0 8
1428	Sole, F. A. J.	"	1 9 34/44	..	1 9 34/44	1/4/26	0 8	..	0 8
1429	Hjorth, J. B.	Junior Porter	1 6 5/44	..	1 9 34/44	10/10/26	0 8	..	0 8
1430	Main, J. B.	Porter	1 9 34/44	..	1 9 34/44	1/4/26	0 8	..	0 8
1431	Fegarty, P. J.	"	1 9 34/44	..	1 9 34/44	1/4/26	0 8	..	0 8
1432	McKenzie, D. H.	Junior Porter	1 6 5/44	..	1 9 34/44	6/6/26	0 8	..	0 8
1433	Riesterer, J. H.	Porter	1 9 34/44	..	1 9 34/44	1/4/26	0 8	..	0 8
1434	Tebbutt, R. H.	"	1 9 34/44	..	1 9 34/44	1/4/26	0 8	..	0 8
1435	McNeil, H. S.	"	1 9 34/44	..	1 9 34/44	1/4/26	0 8	0 5	0 8
1436	Bowden, C. F.	Junior Porter	1 4 16/44	..	1 6 5/44	14/2/27	0 8	..	0 8
1437	Sheehan, T. F. W.	"	1 6 5/44	..	1 9 34/44	28/3/27	0 8	..	0 8
1438	Clode, C. F. C.	Porter	1 9 34/44	..	1 9 34/44	1/4/26	0 7	..	0 7
1439	McCaffrey, A. S.	"	1 9 34/44	..	1 9 34/44	1/4/26	0 7	3 3	0 7
1440	Hilford, A. T.	Junior Porter	1 4 16/44	..	1 6 5/44	24/3/27	0 7	..	0 7
1441	Payne, E. B.	Porter	1 9 34/44	..	1 9 34/44	1/4/26	0 7	0 4	0 7
1442	Rossiter, A. C. E.	Junior Porter	1 6 5/44	..	1 9 34/44	3/11/26	0 7	..	0 7
1443	Roughan, J. M.	Porter	1 9 34/44	..	1 9 34/44	1/4/26	0 7	..	0 7
1444	Browne, A.	Junior Porter	1 6 5/44	..	1 9 34/44	14/8/26	0 7	..	0 7
1445	Scott, D.	Porter	1 9 34/44	..	1 9 34/44	1/4/26	0 7	0 7	0 7
1446	Davidson, W.	"	1 9 34/44	..	1 9 34/44	1/4/26	0 7	..	0 7
1447	Mason, C.	"	1 9 34/44	..	1 9 34/44	1/4/26	0 7	..	0 7
1448	Osborne, E. B.	Junior Porter	1 6 5/44	..	1 9 34/44	1/4/26	0 7	..	0 7
1449	Howarth, G.	Porter	1 9 34/44	..	1 9 34/44	27/4/26	0 7	..	0 7
1450	Skerrett, C. C.	Junior Porter	1 1 38/44	..	1 2 27/44	8/9/26	0 7	..	0 7
1451	Hall, W. F.	Porter	1 9 34/44	..	1 9 34/44	1/4/26	0 7	..	0 7
1452	Kerr, W. G.	"	1 9 34/44	..	1 9 34/44	1/4/26	0 7	..	0 7
1453	Philpot, C. E.	"	1 9 34/44	..	1 9 34/44	1/4/26	0 7	3 4	0 7
1454	Jackson, E. J.	Junior Porter	1 6 5/44	..	1 9 34/44	10/3/27	0 7	..	0 7
1455	Beveridge, P. L.	Porter	1 9 34/44	..	1 9 34/44	1/4/26	0 7	..	0 7
1456	Rixon, L. N.	"	1 9 34/44	..	1 9 34/44	1/4/26	0 7	0 6	0 7
1457	Main, J. M.	Junior Porter	1 6 5/44	..	1 9 34/44	11/9/26	0 7	..	0 7
1458	Bedell, M. G. T.	"	1 6 5/44	..	1 9 34/44	31/5/26	0 7	..	0 7
1459	Schofield, A. R.	Porter	1 9 34/44	..	1 9 34/44	1/4/26	0 6	..	0 6
1460	Ruscoe, A. R.	"	1 9 34/44	..	1 9 34/44	1/4/26	0 6	0 2	0 6
1461	Fulton, A. J.	"	1 9 34/44	..	1 9 34/44	1/4/26	0 6	..	0 6
1462	Callaghan, A. G.	"	1 9 34/44	..	1 9 34/44	1/4/26	0 6	..	0 6
1463	Murray, A. A.	Junior Porter	1 6 5/44	..	1 9 34/44	26/12/26	0 6	..	0 6
1464	Phelan, J. G.	Porter	1 9 34/44	..	1 9 34/44	1/4/26	0 6	..	0 6
1465	Yorke, L.	Junior Porter	1 2 27/44	..	1 4 16/44	6/12/26	0 6	..	0 6
1466	Pine, H. N.	Porter	1 9 34/44	..	1 9 34/44	1/4/26	0 6	..	0 6
1467	Young, G. W. S.	"	1 9 34/44	..	1 9 34/44	1/4/26	0 6	..	0 6
1468	Knapper, D.	"	1 9 34/44	..	1 9 34/44	1/4/26	0 6	..	0 6
1469	Corry, R. C.	"	1 9 34/44	..	1 9 34/44	1/4/26	0 6	..	0 6
1470	Mowat, J.	"	1 9 34/44	..	1 9 34/44	1/4/26	0 6	0 2	0 6
1471	McLeod, E. M.	"	1 9 34/44	..	1 9 34/44	1/4/26	0 6	..	0 6
1472	Stewart, D. H.	Junior Porter	1 6 5/44	..	1 9 34/44	8/12/26	0 5	..	0 5
1473	Bradley, A. J. R.	Porter	1 9 34/44	..	1 9 34/44	1/4/26	0 5	..	0 5
1474	Steele, R. C.	"	1 9 34/44	..	1 9 34/44	1/4/26	0 5	..	0 5
1475	Newman, A.	"	1 9 34/44	..	1 9 34/44	1/4/26	0 5	..	0 5
1476	Gibson, W. J.	"	1 9 34/44	..	1 9 34/44	1/4/26	0 5	4 6	0 5

RAILWAY DEPARTMENT CLASSIFICATION, 1926—continued.

Progressive No.	Name.	Classification.				Service.			
		Designation.	Rate of Pay on 31st March, 1926.	Grade, 1st April, 1926.	Rate of Pay for Year ending 31st March, 1927.		Since last appointed.	Prior to Date last appointed.	For Super-annuation Purposes.
					Am unt.	Date.			

SECOND DIVISION—continued.

Class 1: Traffic Branch—continued.

			s. d.	s. d.		Y. M.	Y. M.	Y. M.
1477	Mathias, C. E.	Junior Porter	1 6 5/44	1 9 34/44	11/12/26	0 5	..	0 5
1478	Baikie, M. C.	Porter	1 9 34/44	1 9 34/44	1/4/26	0 5	..	0 5
1479	Baker, R. L.	"	1 9 34/44	1 9 34/44	1/4/26	0 5	0 8	0 7
1480	Harrison, I. O.	"	1 9 34/44	1 9 34/44	1/4/26	0 5	..	0 5
1481	Jefferies, G. H.	Junior Porter	1 4 16/44	1 6 5/44	13/8/26	0 5	..	0 5
1482	Inch, C. R.	Porter	1 9 34/44	1 9 34/44	1/4/26	0 5	..	0 4
1483	Pollock, J.	"	1 9 34/44	1 9 34/44	1/4/26	0 4	..	0 4
1484	Whittaker, L. J.	"	1 9 34/44	1 9 34/44	1/4/26	0 4	..	0 4
1485	McLaughlin, T. R.	"	1 9 34/44	1 9 34/44	1/4/26	0 4	..	0 4
1486	Moore, R. J.	Junior Porter	1 2 27/44	1 4 16/44	25/10/26	0 4	..	0 4
1487	Harding, W. F.	Porter	1 9 34/44	1 9 34/44	1/4/26	0 4	..	0 4
1488	Fleming, G.	Junior Porter	1 6 5/44	1 9 34/44	5/6/26	0 4	..	0 4
1489	Rea, E. L.	"	1 2 27/44	1 4 16/44	14/5/26	0 4	..	0 4
1490	Anderson, O. T.	Porter	1 9 34/44	1 9 34/44	1/4/26	0 4	..	0 4
1491	Bernhard, G. B.	"	1 9 34/44	1 9 34/44	1/4/26	0 4	8 5	0 4
1492	Coster, A. B.	"	1 9 34/44	1 9 34/44	1/4/26	0 4	..	0 4
1493	O'Brien, J. R.	"	1 9 34/44	1 9 34/44	1/4/26	0 4	..	0 4
1494	Gillespie, K. B.	Junior Porter	1 4 16/44	1 6 5/44	12/8/26	0 4	..	0 4
1495	Meiklejohn, L. J. P.	Porter	1 9 34/44	1 9 34/44	1/4/26	0 4	..	0 4
1496	Gray, F. J.	Junior Porter	1 4 16/44	1 6 5/44	12/7/26	0 4	..	0 4
1497	Curtin, J.	"	1 6 5/44	1 9 34/44	25/1/27	0 4	..	0 4
1498	Orr, C. D. H.	"	1 4 16/44	1 6 5/44	15/8/26	0 4	..	0 4
1499	Herlihy, T.	Porter	1 9 34/44	1 9 34/44	1/4/26	0 4	..	0 4
1500	Castle, L. R.	"	1 9 34/44	1 9 34/44	1/4/26	0 4	..	0 4
1501	Galletly, G. E.	Junior Porter	1 4 16/44	1 6 5/44	2/2/27	0 4	..	0 4
1502	Anderson, G. A.	"	1 6 5/44	1 9 34/44	19/7/26	0 4	..	0 4
1503	Anderson, H.	"	1 1 38/44	1 2 27/44	18/11/26	0 4	..	0 4
1504	Eastlake, H. B.	"	1 4 16/44	1 6 5/44	2/4/26	0 4	..	0 4
1505	Lowndes, J. C.	"	1 2 27/44	1 4 16/44	22/5/26	0 4	..	0 4
1506	Chestnut, T. S. A.	Porter	1 9 34/44	1 9 34/44	1/4/26	0 4	..	0 4
1507	Muggeridge, B. P.	Junior Porter	1 4 16/44	1 6 5/44	2/3/27	0 4	..	0 4
1508	Fuller, F. D.	Porter	1 9 34/44	1 9 34/44	1/4/26	0 4	..	0 4
1509	Lyon, D. M.	"	1 9 34/44	1 9 34/44	1/4/26	0 4	..	0 4
1510	Wright, I. D.	"	1 9 34/44	1 9 34/44	1/4/26	0 4	..	0 4
1511	Taylor, C. H.	Junior Porter	1 2 27/44	1 4 16/44	26/3/27	0 4	..	0 4
1512	Meek, C. B.	Porter	1 9 34/44	1 9 34/44	1/4/26	0 4	..	0 4
1513	Coleman, F. J.	"	1 9 34/44	1 9 34/44	1/4/26	0 4	..	0 4
1514	Clyne, S. C. C.	Junior Porter	1 4 16/44	1 6 5/44	27/11/26	0 4	..	0 4
1515	Cash, G. H. A.	"	1 1 38/44	1 2 27/44	19/4/26	0 4	..	0 4
1516	Rose, H. H.	Porter	1 9 34/44	1 9 34/44	1/4/26	0 4	..	0 4
1517	Saxton, R.	Junior Porter	1 4 16/44	1 6 5/44	15/1/27	0 4	..	0 4
1518	Dey, I. M.	"	1 2 27/44	1 4 16/44	3/8/26	0 4	..	0 4
1519	Burnaby, C.	"	1 4 16/44	1 6 5/44	24/2/27	0 4	..	0 4
1520	Adams, L. F.	Porter	1 9 34/44	1 9 34/44	1/4/26	0 4	..	0 4
1521	Underwood, H. H.	"	1 9 34/44	1 9 34/44	1/4/26	0 4	..	0 4
1522	Young, D. M.	"	1 9 34/44	1 9 34/44	1/4/26	0 4	..	0 4
1523	Storrie, H. C. S.	Junior Porter	1 6 5/44	1 9 34/44	16/4/26	0 4	..	0 4
1524	Kircher, A. S.	"	1 2 27/44	1 4 16/44	18/4/26	0 4	..	0 4
1525	Thompson, A. G.	Porter	1 9 34/44	1 9 34/44	1/4/26	0 4	..	0 4
1526	Lundon, J.	"	1 9 34/44	1 9 34/44	1/4/26	0 4	..	0 4
1527	Coaley, E. W.	"	1 9 34/44	1 9 34/44	1/4/26	0 3	..	0 3
1528	Tinetti, A. R.	"	1 9 34/44	1 9 34/44	1/4/26	0 3	..	0 3
1529	Dunn, A. H. L.	"	1 9 34/44	1 9 34/44	1/4/26	0 3	2 1	2 4
1530	Luhrs, L. T.	"	1 9 34/44	1 9 34/44	1/4/26	0 3	..	0 3
1531	Robertson, J. A.	"	1 9 34/44	1 9 34/44	1/4/26	0 3	..	0 3
1532	Hill, G. J.	"	1 9 34/44	1 9 34/44	1/4/26	0 3	..	0 3
1533	Dixon, S.	Junior Porter	1 6 5/54	1 9 34/44	29/9/26	0 3	..	0 3
1534	Young, T. W. B.	Porter	1 9 34/44	1 9 34/44	1/4/26	0 3	..	0 3
1535	Smith, S. G.	"	1 9 34/44	1 9 34/44	1/4/26	0 3	1 3	0 3
1536	Marsh, H. O.	Junior Porter	1 1 38/44	1 2 27/44	22/10/26	0 3	..	0 3
1537	Ihaia, P.	Porter	1 9 34/44	1 9 34/44	1/4/26	0 3	..	0 3
1538	Cranfield, C.	Junior Porter	1 4 16/44	1 6 5/44	4/4/46	0 3	..	0 3
1539	Harvey, H. S. J.	Porter	1 9 34/44	1 9 34/44	1/4/26	0 3	..	0 3
1540	Dougherty, C. G.	"	1 9 34/44	1 9 34/44	1/4/26	0 3	..	0 3
1541	Clode, A. J.	"	1 9 34/44	1 9 34/44	1/4/26	0 3	..	0 3
1542	Davies, W. A.	"	1 9 34/44	1 9 34/44	1/4/26	0 3	1 1	0 3
1543	Hancock, G. H.	"	1 9 34/44	1 9 34/44	1/4/26	0 3	..	0 3
1544	Kelly, B. A.	Junior Porter	1 4 16/44	1 6 5/44	12/5/26	0 3	..	0 3
1545	Edlin, J. B.	Porter	1 9 34/44	1 9 34/44	1/4/26	0 3	..	0 3
1546	Grenfell, W. A.	Junior Porter	1 6 5/44	1 9 34/44	1/10/26	0 3	1 8	0 3
1547	O'Connor, T. J.	Porter	1 9 34/44	1 9 34/44	1/4/26	0 3	8 3	0 3
1548	Edie, E. W. P.	Junior Porter	1 4 16/44	1 6 5/44	1/11/26	0 2	..	0 2
1549	Shotter, J. A. C.	Porter	1 9 34/44	1 9 34/44	1/4/26	0 2	..	0 2
1550	Hanly, H. C.	"	1 9 34/44	1 9 34/44	1/4/26	0 2	..	0 2
1551	Alderson, S.	"	1 9 34/44	1 9 34/44	1/4/26	0 2	..	0 2
1552	Allen, S.	Junior Porter	1 4 16/44	1 6 5/44	21/8/26	0 2	..	0 2

RAILWAY DEPARTMENT CLASSIFICATION, 1926—continued.

Progressive No.	Name.	Classification.				Service.			
		Designation.	Rate of Pay on 31st March, 1926.	Grade, 1st April, 1926.	Rate of Pay for Year ending 31st March, 1927.		Since last appointed.	Prior to Date last appointed.	For Super-annuation Purposes.
					Amount.	Date.			

SECOND DIVISION—continued.
Class 1: Traffic Branch—continued.

			s.	d.	s.	d.	Y.	M.	Y.	M.	Y.	M.	
1553	Rosoman, J. E.	Porter	1	9 34/44	1	9 34/44	1/4/26	0	2	..	0	2	
1554	Elphick, A. C.	"	1	9 34/44	1	9 34/44	1/4/26	0	2	..	0	2	
1555	Tomlinson, C.	"	1	9 34/44	1	9 34/44	1/4/26	0	2	..	0	2	
1556	White, L. W.	"	1	9 34/44	1	9 34/44	1/4/26	0	2	..	0	2	
1557	Thomas, D. C.	"	1	9 34/44	1	9 34/44	1/4/26	0	2	..	0	2	
1558	Bradley, A.	"	1	9 34/44	1	9 34/44	1/4/26	0	2	..	0	2	
1559	Cleave, W. R. B.	Junior Porter	1	1 38/44	1	2 27/44	25/7/26	0	2	..	0	2	
1560	Chilcott, F. J.	Porter	1	9 34/44	1	9 34/44	1/4/26	0	2	..	0	2	
1561	Day, H. C.	"	1	9 34/44	1	9 34/44	1/4/26	0	2	..	0	2	
1562	Hutchison, A. W. M.	"	1	9 34/44	1	9 34/44	1/4/26	0	2	3	8	0	2
1563	Yeates, W. B.	Junior Porter	1	6 5/44	1	9 34/44	18/1/27	0	2	..	0	2	
1564	Warren, S.	Porter	1	9 34/44	1	9 34/44	1/4/26	0	2	1	1	0	2
1565	Gunn, R. S.	"	1	9 34/44	1	9 34/44	1/4/26	0	2	..	0	2	
1566	Hart, M. J.	"	1	9 34/44	1	9 34/44	1/4/26	0	2	0	5	0	2
1567	Johannis, H. D.	Junior Porter	1	6 5/44	1	9 34/44	13/1/27	0	2	..	0	2	
1568	McQuarrie, J.	Porter	1	9 34/44	1	9 34/44	1/4/26	0	2	1	3	0	2
1569	Yeates, G. C.	"	1	9 34/44	1	9 34/44	1/4/26	0	2	..	0	2	
1570	Richardson, L. C.	"	1	9 34/44	1	9 34/44	1/4/26	0	2	..	0	2	
1571	Schimanski, A. E.	"	1	9 34/44	1	9 34/44	1/4/26	0	2	..	0	2	
1572	Sylvester, H. B.	Junior Porter	1	4 16/44	1	6 5/44	29/8/26	0	2	..	0	2	
1573	Hurley, L. C.	Porter	1	9 34/44	1	9 34/44	1/4/26	0	2	5	11	0	2
1574	Walsh, E. S.	"	1	9 34/44	1	9 34/44	1/4/26	0	2	..	0	2	
1575	Evans, L. G.	"	1	9 34/44	1	9 34/44	1/4/26	0	2	..	0	2	
1576	Petrie, H. M.	"	1	9 34/44	1	9 34/44	1/4/26	0	2	..	0	2	
1577	Cumming, J.	"	1	9 34/44	1	9 34/44	1/4/26	0	2	..	0	2	
1578	Hughes, S. P.	Junior Porter	1	6 5/44	1	9 34/44	24/8/26	0	2	0	3	0	2
1579	Finn, J. J.	Porter	1	9 34/44	1	9 34/44	1/4/26	0	2	..	0	2	
1580	Johnson, C. R.	Junior Porter	1	1 38/44	1	2 27/44	15/12/26	0	2	..	0	2	
1581	Foote, R. A.	"	1	2 27/44	1	4 16/44	23/2/27	0	2	..	0	2	
1582	Munro, J.	Porter	1	9 34/44	1	9 34/44	1/4/26	0	2	0	2	0	2
1583	Dougherty, S. R. W.	Junior Porter	1	1 38/44	1	2 27/44	15/10/26	0	1	0	7	0	1
1584	Jones, C. C.	"	1	4 16/44	1	6 5/44	14/12/26	0	1	..	0	1	
1585	Guthrie, C. H. B.	Porter	1	9 34/44	1	9 34/44	1/4/26	0	1	..	0	1	
1586	Wishart, R. L.	"	1	9 34/44	1	9 34/44	1/4/26	0	1	..	0	1	
1587	Kuypers, S. V.	"	1	9 34/44	1	9 34/44	1/4/26	0	1	..	0	1	
1588	Furlong, M. H.	"	1	9 34/44	1	9 34/44	1/4/26	0	1	..	0	1	
1589	Kirkwood, S.	"	1	9 34/44	1	9 34/44	1/4/26	0	1	..	0	1	
1590	Giles, E. W.	Junior Porter	1	6 5/44	1	9 34/44	22/2/27	0	1	..	0	1	
1591	Whiting, C. A.	Porter	1	9 34/44	1	9 34/44	1/4/26	0	1	..	0	1	
1592	Pearce, L. E.	"	1	9 34/44	1	9 34/44	1/4/26	2	dys.	..	2	dys.	
1593	Hartshorne, E.	"	1	9 34/44	1/4/26	1	day	..	1	day	
1594	Barnes, G. O.	Junior Porter	1	4 16/44	1/4/26	1	day	..	1	day	
					1	6 5/44	23/4/26						
1	Gouffe, F. A.	Chief Messenger	16	4	16	4	1/4/26	13	0	6	8	19	8
2	Trower, A. G.	Messenger	13	4	13	4	1/4/26	25	7	0	6	26	1
3	Allan, R. F.	Night-watchman	80	0	80	0	1/4/26	35	7	35	7
4	Cashmore, H.	Labourer	1	9 34/44	1	9 34/44	1/4/26	13	2	2	7	13	2
5	Kennedy, R.	Night-watchman	80	0	80	0	1/4/26	25	11	0	5	26	2
6	Porrirt, G. L.	"	80	0	80	0	1/4/26	15	6	1	1	16	7
7	Richards, F.	"	68	0	68	0	1/4/26	25	10	0	9	26	7
8	Johnson, A.	"	68	0	68	0	1/4/26	9	4	9	4
9	Anderson, G. R.	"	68	0	68	0	1/4/26	22	7	0	11	22	11
10	Plato, J. M.	"	68	0	68	0	1/4/26	18	0	5	5	23	5
1	Smith, A.	Crossing-keeper	13	4	13	4	1/4/26	30	5	30	5
2	Timings, T.	Bridge-keeper	13	4	13	4	1/4/26	25	3	0	4	25	7
3	Heavey, J.	"	13	4	13	4	1/4/26	25	0	0	4	25	4
4	Cleveland, J.	Crossing-keeper	13	4	13	4	1/4/26	22	9	0	3	23	1
5	List, B.	"	13	4	13	4	1/4/26	36	5	36	5
6	Lear, E.	Bridge-keeper	13	4	13	4	1/4/26	21	0	1	0	22	0
7	Olds, J. G.	Crossing-keeper	13	4	13	4	1/4/26	39	7	39	7
8	Withell, R.	"	13	4	13	4	1/4/26	19	1	1	4	20	5
9	Wright, G. W.	"	13	4	13	4	1/4/26	34	4	34	4
10	Joyce, S.	"	13	4	13	4	1/4/26	25	5	0	5	25	10
11	Cowan, G.	"	13	4	13	4	1/4/26	24	3	0	2	24	5
12	Grimson, E.	Bridge-keeper	11	4	11	4	1/4/26	13	6	13	6
13	Joyce, J.	Crossing-keeper	11	4	11	4	1/4/26	15	8	4	1	19	9
14	O'Leary, L.	"	11	4	11	4	1/4/26	12	8	1	6	12	8
15	Hudson, E.	Lavatory Attendant	1	9 34/44	1	9 34/44	1/4/26	6	5	6	5
16	Sysum, W. R.	Bridge-keeper	11	4	11	4	1/4/26	13	6	0	2	13	6
17	Walsh, J. M.	Crossing-keeper	11	4	11	4	1/4/26	25	0	0	9	25	8
18	King, C. A.	"	11	4	11	4	1/4/26	11	2	11	2
19	Keats, H.	Bridge-keeper	11	4	11	4	1/4/26	13	10	13	10
20	Sinclair, D. F.	Crossing-keeper	11	4	11	4	1/4/26	14	6	14	6

RAILWAY DEPARTMENT CLASSIFICATION, 1926—continued.

Progressive No.	Name.	Classification.				Service.			
		Designation.	Rate of Pay on 31st March, 1926.	Grade, 1st April, 1926.	Rate of Pay for Year ending 31st March, 1927.		Since last appointed.	Prior to Date last appointed.	For Superannuation Purposes.
					Amount.	Date.			

SECOND DIVISION—continued.

Class 1: Traffic Branch—continued.

			s.	d.		s.	d.		Y. M.	Y. M.	Y. M.
21	Ware, G. C. ..	Bridge-keeper ..	11	4	..	11	4	1/4/26	6 9	2 1	6 9
22	Vallilley, T. G. ..	Crossing-keeper ..	11	4	..	11	4	1/4/26	21 11	0 6	22 3
23	Campbell, J. G. ..	" ..	11	4	..	11	4	1/4/26	28 1	..	28 1
24	Gilmour, H. H. ..	" ..	11	4	..	11	4	1/4/26	19 7	0 3	19 7
25	Marchant, J. ..	" ..	11	4	..	11	4	1/4/26	26 8	0 2	26 10
26	Milliard, J. F. ..	" ..	11	4	..	11	4	1/4/26	11 11	0 10	11 11
27	Sugrue, D. ..	" ..	11	4	..	11	4	1/4/26	6 8	1 3	6 8
28	Todd, R. R. ..	" ..	11	4	..	11	4	1/4/26	4 1	0 4	4 1
29	Stagg, R. W. ..	" ..	11	4	..	11	4	1/4/26	5 8	..	5 8
30	Roche, J. ..	" ..	11	4	..	11	4	1/4/26	9 2	0 2	9 2
31	Stapleton, E. W. ..	" ..	11	4	..	11	4	1/4/26	4 9	..	4 9
32	Dewe, E. ..	" ..	11	4	..	11	4	1/4/26	23 11	1 2	24 6
33	Good, W. C. ..	" ..	11	4	..	11	4	1/4/26	4 10	0 1	4 11
34	McKenzie, J. K. ..	" ..	11	4	..	11	4	1/4/26	2 6	0 8	2 6
35	McLachlan, A. ..	" ..	11	4	..	11	4	1/4/26	21 2	0 7	21 9
36	Harris, F. G. ..	Bridge-keeper ..	11	4	..	11	4	1/4/26	5 9	..	5 9

1	Mather, C. ..	Crane-driver ..	2 0	12/44	1	2 0	12/44	1/4/26	33 1	1 11	35 0
2	McLean, J. W. ..	" ..	2 0	12/44	1	2 0	12/44	1/4/26	24 8	4 1	28 9
3	Pullman, W. H. W. ..	" ..	2 0	12/44	1	2 0	12/44	1/4/26	20 2	8 2	28 4
4	Skellern, H. ..	" ..	2 0	12/44	1	2 0	12/44	1/4/26	19 9	6 4	25 10
5	Anderson, W. ..	" ..	2 0	12/44	1	2 0	12/44	1/4/26	35 8	..	35 8
6	Reeves, A. ..	" ..	2 0	12/44	1	2 0	12/44	1/4/26	20 7	0 9	21 2
7	Woodworth, F. ..	" ..	2 0	12/44	1	2 0	12/44	1/4/26	6 11	0 3	7 2
8	Daly, P. C. ..	" ..	2 0	12/44	1	2 0	12/44	1/4/26	17 10	..	17 10

1	Powley, R. ..	Horse-driver ..	1 9	34/44	..	1 9	34/44	1/4/26	26 11	0 2	27 1
2	Mackle, H. ..	" ..	1 9	34/44	..	1 9	34/44	1/4/26	12 9	0 9	13 6

1	Anderson, Mrs. J. G. ..	Female Waiting-room Attendant	48 0	48 0	..	1/4/26	18 4	..	18 4
---	-------------------------	-------------------------------	------	----	----	------	----	--------	------	----	------

Stores Branch.

1	Swallow, F. ..	Leading Storeman ..	2 2	34/44	..	2 2	34/44	1/4/26	29 0	..	29 0
2	Brown, J. M. ..	" ..	2 2	34/44	..	2 2	34/44	1/4/26	23 6	4 1	27 7
3	Playter, H. C. ..	" ..	2 2	34/44	..	2 2	34/44	1/4/26	18 9	4 10	23 7
4	Gregory, G. W. ..	" ..	2 2	34/44	..	2 2	34/44	1/4/26	21 5	0 2	21 7
5	McNeill, J. ..	" ..	2 2	34/44	..	2 2	34/44	1/4/26	20 9	0 1	20 10

1	Brown, John ..	Storeman ..	2 1	1/44	1	2 1	1/44	1/4/26	33 9	..	33 9
2	Donnelly, O. D. ..	" ..	2 1	1/44	1	2 1	1/44	1/4/26	33 8	..	34 5
3	Philip, A. ..	" ..	2 1	1/44	1	2 1	1/44	1/4/26	34 7	..	34 7
4	Hailwood, J. ..	" ..	2 1	1/44	1	2 1	1/44	1/4/26	28 8	0 2	28 10
5	Nelson, W. G. ..	" ..	2 1	1/44	1	2 1	1/44	1/4/26	20 6	..	20 6
6	Keating, W. P. ..	" ..	2 1	1/44	1	2 1	1/44	1/4/26	20 0	2 1	22 1
7	Buckley, H. H. ..	" ..	2 1	1/44	1	2 1	1/44	1/4/26	19 2	..	19 2
8	Afford, A. ..	" ..	2 1	1/44	1	2 1	1/44	1/4/26	18 9	1 0	19 9
9	Mackay, J. W. ..	" ..	2 1	1/44	1	2 1	1/44	1/4/26	18 9	2 7	21 4

1	McIntosh, H. J. ..	" ..	1 11	23/44	2	1 11	23/44	1/4/26	18 5	3 3	21 8
2	Powe, T. E. ..	" ..	1 11	23/44	2	1 11	23/44	1/4/26	18 1	..	18 1
3	Howe, H. V. ..	" ..	1 11	23/44	2	1 11	23/44	1/4/26	17 9	0 4	18 1
4	Brown, R. J. ..	" ..	1 11	23/44	2	1 11	23/44	1/4/26	17 8	..	17 8
5	Boyd, A. H. ..	" ..	1 11	23/44	2	1 11	23/44	1/4/26	17 6	0 2	17 8
6	Duff, P. ..	" ..	1 11	23/44	2	1 11	23/44	1/4/26	17 3	..	17 3
7	Scelly, H. J. ..	" ..	1 11	23/44	2	1 11	23/44	1/4/26	19 0	6 11	25 11
8	Pownceby, J. A. ..	" ..	1 11	23/44	2	1 11	23/44	1/4/26	15 4	..	15 4
9	Dunbar, H. W. F. ..	" ..	1 11	23/44	2	1 11	23/44	1/4/26	15 4	..	15 4
10	Wilson, W. H. ..	" ..	1 11	23/44	2	1 11	23/44	1/4/26	14 6	..	14 6
11	Ryan, J. ..	" ..	1 11	23/44	2	1 11	23/44	1/4/26	14 5	..	14 5
12	Highet, J. W. ..	" ..	1 11	23/44	2	1 11	23/44	1/4/26	18 8	..	18 8
13	Ryan, J. ..	" ..	1 11	23/44	2	1 11	23/44	1/4/26	13 9	0 3	14 0
14	Smith, G. H. S. ..	" ..	1 11	23/44	2	1 11	23/44	1/4/26	13 6	..	13 6
15	Kyle, G. ..	" ..	1 11	23/44	2	1 11	23/44	1/4/26	12 9	..	12 9
16	Beer, A. A. G. ..	" ..	1 11	23/44	2	1 11	23/44	1/4/26	14 5	..	14 5
17	McDougall, A. F. ..	" ..	1 11	23/44	2	1 11	23/44	1/4/26	10 6	..	10 6

1	Clapham, J. J. ..	Labourer ..	1 9	34/44	..	1 9	34/44	1/4/26	10 3	..	10 3
2	Aitken, J. F. ..	" ..	1 9	34/44	..	1 9	34/44	1/4/26	10 2	0 4	10 2
3	Millward, L. D. ..	" ..	1 9	34/44	..	1 9	34/44	1/4/26	10 1	4 8	10 1
4	Rutherford, P. A. ..	" ..	1 9	34/44	..	1 9	34/44	1/4/26	9 7	..	9 7
5	Flynn, D. A. ..	" ..	1 9	34/44	..	1 9	34/44	1/4/26	9 6	..	9 6
6	Frampton, A. B. ..	" ..	1 9	34/44	..	1 9	34/44	1/4/26	7 0	..	7 0
7	Kutner, H. ..	" ..	1 9	34/44	..	1 9	34/44	1/4/26	6 2	..	6 2

RAILWAY DEPARTMENT CLASSIFICATION, 1926—continued.

Progressive No.	Name.	Classification.					Service.			
		Designation.	Rate of Pay on 31st March, 1926.	Grade, 1st April, 1926.		Rate of Pay for Year ending 31st March, 1927.		Since last appointed.	Prior to Date last appointed.	For Super-annuation Purposes.
				Subclass.	Grade.	Amount.	Date.			

SECOND DIVISION—continued.
Stores Branch—continued.

Progressive No.	Name.	Designation.	s. d.		s. d.		Date.	Y. M.	Y. M.	Y. M.	
			Rate of Pay on 31st March, 1926.	Grade, 1st April, 1926.	Rate of Pay for Year ending 31st March, 1927.	Grade, 1st April, 1926.					
8	Yearbury, S. L.	Labourer	1	9	34	44	1/4/26	5	8	5	8
9	Bold, C.	"	1	9	34	44	1/4/26	5	7	10	11
10	Kitto, H. C. E.	"	1	9	34	44	1/4/26	5	5	5	5
11	Thompson, A. T.	"	1	9	34	44	1/4/26	5	4	5	4
12	Ross, W.	"	1	9	34	44	1/4/26	5	2	5	2
13	Brook, E. G.	"	1	9	34	44	1/4/26	5	1	5	1
14	Jones, W. J.	"	1	9	34	44	1/4/26	5	0	5	0
15	O'Halloran, C. G. R.	"	1	9	34	44	1/4/26	4	8	4	8
16	Race, G. L.	"	1	9	34	44	1/4/26	4	8	4	8
17	Bell, J. B.	"	1	9	34	44	1/4/26	3	10	3	10
18	Hart, P.	"	1	9	34	44	1/4/26	3	3	3	3
19	Powell, D. C.	"	1	9	34	44	1/4/26	2	1	2	1
20	McNaught, H. R. W.	"	1	9	34	44	1/4/26	2	0	2	0
21	Young, W.	"	1	9	34	44	1/4/26	1	7	1	7
22	Ross, L. R.	"	1	9	34	44	1/4/26	1	4	1	4
23	Berry, G.	"	1	9	34	44	1/4/26	0	8	0	8

Progressive No.	Name.	Classification.					Service.			
		Designation.	Rate of Pay on 31st March, 1926.	1st April, 1926.		Rate of Pay for Year ending 31st March, 1927.		Since last appointed.	Prior to Date last appointed.	For Super-annuation Purposes.
				Subclass.	Grade.	Amount.	Date.			

Class 2: Locomotives.

Progressive No.	Name.	Designation.	s. d.		s. d.		Date.	Y. M.	Y. M.	Y. M.		
			Rate of Pay on 31st March, 1926.	Grade, 1st April, 1926.	Rate of Pay for Year ending 31st March, 1927.	Grade, 1st April, 1926.						
1	Godfrey, F. A.	Leading Fitter	2	7½	1	1	2 7½	1/4/26	34	0	34	0
2	McGill, D.	"	2	7½	1	1	2 7½	1/4/26	38	5	38	5
3	Wardle, R. R.	"	2	7½	1	1	2 7½	1/4/26	35	10	35	10
4	Richardson, H. H.	"	2	7½	1	1	2 7½	1/4/26	38	9	38	9
5	Ball, R. H.	"	2	7½	1	1	2 7½	1/4/26	24	0	5	11
6	Stewart, A. B.	"	2	7½	1	1	2 7½	1/4/26	27	8	27	8
7	Russell, A.	"	2	7½	1	1	2 7½	1/4/26	28	8	28	8
8	Dods, S. C.	"	2	7½	1	1	2 7½	1/4/26	19	0	9	9
9	Garner, G. M.	"	2	7½	1	1	2 7½	1/4/26	19	0	14	3
10	Edgar, J. W.	"	2	7½	1	1	2 7½	1/4/26	19	0	8	2
11	Radford, W. J.	"	2	7½	1	1	2 7½	1/4/26	19	0	7	2
12	Sutton, O. L.	"	2	7½	1	1	2 7½	1/4/26	19	0	10	4
13	McCorkindale, H.	"	2	7½	1	1	2 7½	1/4/26	26	11	26	11
14	Espersen, M. T.	"	2	7½	1	1	2 7½	1/4/26	19	0	6	1
15	Sharpe, L. A.	"	2	7½	1	1	2 7½	1/4/26	27	5	27	5
16	Graham J. B.	"	2	7½	1	1	2 7½	1/4/26	26	2	26	2
17	Nalder, F. W.	"	2	7½	1	1	2 7½	1/4/26	19	0	10	1
18	Fleming, J. L.	"	2	7½	1	1	2 7½	1/4/26	26	6	26	6
19	Downing, A. J.	"	2	7½	1	1	2 7½	1/4/26	19	0	6	1
20	Orohard, F. A.	"	2	7½	1	1	2 7½	1/4/26	24	8	24	8
21	Humphreys, W.	"	2	7½	1	1	2 7½	1/4/26	17	4	4	7
22	Mackenzie, W. B.	"	2	7½	1	1	2 7½	1/4/26	17	4	0	9
23	Cunliffe, R. F.	"	2	7½	1	1	2 7½	1/4/26	25	4	25	4
24	Dallison, H. W.	"	2	7½	1	1	2 7½	1/4/26	23	1	23	1
25	McEwan, J. M.	"	2	7½	1	1	2 7½	1/4/26	22	4	22	4
26	Carrel, V. S.	"	2	7½	1	1	2 7½	1/4/26	22	6	22	6
27	Sherriff, D. J.	"	2	7½	1	1	2 7½	1/4/26	22	4	22	4
28	Heyward, H. G.	"	2	7½	1	1	2 7½	1/4/26	15	0	6	5
29	Judd, H. E.	"	2	7	1	1	2 7	23/10/26	14	0	5	11
30	Wardell, J.	"	2	7	1	1	2 7	23/10/26	14	0	5	11
31	McEvoy, W. L.	"	2	7	1	1	2 7	23/10/26	14	0	5	10
32	Young, R. W. F.	"	2	7	1	1	2 7	15/1/27	14	0	5	6
33	Croucher, F. G.	"	2	6½	1	1	2 7	17/6/26	19	11	19	11
34	Woodrow, T. M.	"	2	6½	1	1	2 7	9/10/26	19	11	19	11
35	Rodgerson, R.	"	2	6½	1	1	2 7	9/10/26	20	5	20	5
36	Ridler, H. T.	"	2	6½	1	1	2 7	1/12/26	15	10	15	10
37	Godfrey, A. T.	"	2	6½	1	1	2 7	13/2/27	19	11	19	11
38	Latimer, E. R.	"	2	6½	1	1	2 7	14/2/27	19	2	19	2
1	Hogg, G.	Leading Boilermaker	2	7½	1	1	2 7½	1/4/26	33	9	33	9
2	Robbins, W.	"	2	7½	1	1	2 7½	1/4/26	24	0	0	9
3	McGee, T. G.	"	2	7½	1	1	2 7½	1/4/26	23	0	5	8
4	Stewart, D.	"	2	7½	1	1	2 7½	1/4/26	25	5	25	5
5	Miller, G. S.	"	2	7	1	1	2 7	28/8/26	17	4	1	8
6	Moore, J. D.	"	2	6½	1	1	2 7	19/1/27	27	0	27	0

RAILWAY DEPARTMENT CLASSIFICATION, 1926—continued.

Progressive No.	Name.	Classification.						Service.		
		Designation.	Rate of Pay on 31st March, 1926.	1st April, 1926.		Rate of Pay for Year ending 31st March, 1927.		Since last appointed.	Prior to Date last appointed.	For Super-annuation Purposes.
				Subclass.	Grade.	Amount.	Date.			

SECOND DIVISION—continued.
Class 2 : Locomotive—continued.

			s.	d.			s.	d.		Y.	M.	Y.	M.	Y.	M.
1	Scorgie, A. J.	Leading Blacksmith	2	7 $\frac{1}{2}$	1	1	2	7 $\frac{1}{2}$	1/4/26	24	0	11	10	35	10
2	Smith, W. S.	"	2	7 $\frac{1}{2}$	1	1	2	7 $\frac{1}{2}$	1/4/26	24	0	7	11	31	11
3	Couchman, F. W.	"	2	7 $\frac{1}{2}$	1	1	2	7 $\frac{1}{2}$	1/4/26	24	0	6	3	30	3
4	Turnbull, E. J.	"	2	7 $\frac{1}{2}$	1	1	2	7 $\frac{1}{2}$	1/4/26	23	0	5	8	29	8
5	Jenkins, R. H.	"	2	7	1	1	2	7 $\frac{1}{2}$	28/10/26	24	0	5	5	29	5
6	Punch, F. W.	"	2	7	1	1	2	7 $\frac{1}{2}$	11/1/27	24	0	4	8	28	8
7	Holland, G. P.	"	2	7	1	1	2	7 $\frac{1}{2}$	14/1/27	23	0	5	10	28	10
1	Turner, R. W.	Leading Carpenter	2	7 $\frac{1}{2}$	1	1	2	7 $\frac{1}{2}$	1/4/26	32	1	6	4	32	1
2	Stephenson, H.	"	2	7 $\frac{1}{2}$	1	1	2	7 $\frac{1}{2}$	1/4/26	30	2	0	4	30	2
3	Devan, J. J.	"	2	7 $\frac{1}{2}$	1	1	2	7 $\frac{1}{2}$	1/4/26	23	0	6	11	29	11
4	Black, G. E.	"	2	7	1	1	2	7 $\frac{1}{2}$	20/6/26	25	4	25	4
5	Taylor, A. E.	"	2	6 $\frac{1}{2}$	1	1	2	7	26/5/26	21	0	16	5	30	0
6	Goldsmith, H.	"	2	6 $\frac{1}{2}$	1	1	2	7	18/7/26	24	5	24	5
7	Mercer, A. W.	"	2	6 $\frac{1}{2}$	1	1	2	7	8/10/26	25	8	25	8
8	Hagan, H. . .	"	2	6 $\frac{1}{2}$	1	1	2	7	8/10/26	25	10	25	10
9	Neill, W. R.	"	2	6 $\frac{1}{2}$	1	1	2	7	17/10/26	23	8	23	8
10	Haslemore, J.	"	2	6 $\frac{1}{2}$	1	1	2	7	9/11/26	23	2	23	2
1	Barnes, P. J.	Leading Patternmaker	2	7 $\frac{1}{2}$	1	1	2	7 $\frac{1}{2}$	1/4/26	23	0	5	5	28	5
1	Beveridge, T.	Leading Ironmoulder	2	7 $\frac{1}{2}$	1	1	2	7 $\frac{1}{2}$	1/4/26	24	0	1	2	25	2
2	Davis, A. L.	"	2	7 $\frac{1}{2}$	1	1	2	7 $\frac{1}{2}$	1/4/26	24	0	1	9	25	9
3	Rodger, J. . .	Leading Brassmoulder	2	7 $\frac{1}{2}$	1	1	2	7 $\frac{1}{2}$	1/4/26	21	0	15	6	32	2
4	Boakes, G. A.	Leading Steelmoulder	2	7	1	1	2	7 $\frac{1}{2}$	23/4/26	24	0	2	0	24	10
5	Batchelor, G. H.	Leading Brassmoulder	2	7	1	1	2	7 $\frac{1}{2}$	18/2/27	23	0	8	5	31	5
6	Welsh, E. . .	"	2	6 $\frac{1}{2}$	1	1	2	7	2/2/27	10	0	7	3	10	0
1	Stewart, J.	Leading Coppersmith	2	7 $\frac{1}{2}$	1	1	2	7 $\frac{1}{2}$	1/4/26	33	0	33	0
2	Cairns, J. . .	"	2	7	1	1	2	7 $\frac{1}{2}$	11/5/26	23	0	9	0	32	0
3	O'Connor, M. J.	"	2	6 $\frac{1}{2}$	1	1	2	7	19/11/26	24	11	24	11
4	Newlands, J.	"	2	6 $\frac{1}{2}$	1	1	2	7	20/3/27	14	0	5	11	14	0
1	Beck, A. . .	Leading Trimmer	2	7 $\frac{1}{2}$	1	1	2	7 $\frac{1}{2}$	1/4/26	37	10	37	10
2	Tregear, E. N.	"	2	7 $\frac{1}{2}$	1	1	2	7 $\frac{1}{2}$	1/4/26	24	0	7	0	27	6
3	Stevens, J. J.	"	2	7 $\frac{1}{2}$	1	1	2	7 $\frac{1}{2}$	1/4/26	23	0	5	4	28	4
1	Anderson, A.	Leading Sailmaker	2	7 $\frac{1}{2}$	1	1	2	7 $\frac{1}{2}$	1/4/26	12	0	5	4	12	0
2	Gordon, J. R.	"	2	7 $\frac{1}{2}$	1	1	2	7 $\frac{1}{2}$	1/4/26	13	0	5	6	13	0
1	Giblin, J. F. B.	Leading Fitter	2	5 $\frac{1}{2}$	1	2	2	6 $\frac{1}{2}$	28/4/26	19	1	19	1
2	Brunetti, P. D.	"	2	5 $\frac{1}{2}$	1	2	2	6 $\frac{1}{2}$	22/7/26	19	7	19	0
3	McCormack, M.	"	2	5 $\frac{1}{2}$	1	2	2	6 $\frac{1}{2}$	22/7/26	13	0	5	7	13	0
4	Sinclair, J. . .	"	2	5 $\frac{1}{2}$	1	2	2	6 $\frac{1}{2}$	30/7/26	12	0	5	8	12	0
5	Bell, W. E.	"	2	5 $\frac{1}{2}$	1	2	2	6 $\frac{1}{2}$	30/7/26	18	10	18	10
6	Varney, R. D. A.	"	2	5 $\frac{1}{2}$	1	2	2	6 $\frac{1}{2}$	30/7/26	17	3	17	3
7	Nalder, G. E.	"	2	5 $\frac{1}{2}$	1	2	2	6 $\frac{1}{2}$	3/8/26	11	0	6	2	11	0
8	Horrobin, F. W.	"	2	5 $\frac{1}{2}$	1	2	2	6 $\frac{1}{2}$	3/8/26	16	5	16	5
9	Gatehouse, C. H.	"	2	5 $\frac{1}{2}$	1	2	2	6 $\frac{1}{2}$	17/8/26	16	4	16	4
10	Hartley, H. W.	"	2	5 $\frac{1}{2}$	1	2	2	5 $\frac{1}{2}$	1/4/26	10	0	6	0	16	0
11	Johnson, L. S.	"	2	5 $\frac{1}{2}$	1	2	2	6 $\frac{1}{2}$	8/9/26	10	0	5	11	10	0
1	Routledge, W. R.	Leading Turner	2	5 $\frac{1}{2}$	1	2	2	6 $\frac{1}{2}$	26/4/26	24	0	5	10	29	10
2	Harrison, G. H.	"	2	5 $\frac{1}{2}$	1	2	2	6 $\frac{1}{2}$	18/8/26	24	0	6	3	30	3
3	Armstrong, J.	"	2	5 $\frac{1}{2}$	1	2	2	6 $\frac{1}{2}$	11/10/26	23	0	5	8	28	8
4	O'Leary, C. J.	"	2	5 $\frac{1}{2}$	1	2	2	6 $\frac{1}{2}$	29/10/26	24	0	6	2	30	2
1	Mercer, D. . .	Leading Boilermaker	2	5 $\frac{1}{2}$	1	2	2	6 $\frac{1}{2}$	25/7/26	24	4	24	4
2	Yeoman, W.	"	2	5 $\frac{1}{2}$	1	2	2	6 $\frac{1}{2}$	25/7/26	24	0	4	4	28	4
3	Upchurch, J. W.	"	2	5 $\frac{1}{2}$	1	2	2	6 $\frac{1}{2}$	27/7/26	24	10	24	10
4	Jury, R. R.	"	2	5 $\frac{1}{2}$	1	2	2	5 $\frac{1}{2}$	1/4/26	24	0	24	0
5	Mutton, W. M.	"	2	5 $\frac{1}{2}$	1	2	2	6 $\frac{1}{2}$	8/8/26	23	2	23	2
6	Turner, W. A.	"	2	5 $\frac{1}{2}$	1	2	2	5 $\frac{1}{2}$	1/4/26	19	0	9	6	28	6
1	Barnett, H. F.	Leading Carpenter	2	5 $\frac{1}{2}$	1	2	2	6 $\frac{1}{2}$	6/8/26	19	0	7	2	26	2
2	Wise, T. A. . .	"	2	5 $\frac{1}{2}$	1	2	2	6 $\frac{1}{2}$	6/8/26	25	9	25	9
3	McDonald, J.	"	2	5 $\frac{1}{2}$	1	2	2	6 $\frac{1}{2}$	23/2/27	24	0	24	0
1	Turnpenny, G. J.	Leading Painter	2	5 $\frac{1}{2}$	1	2	2	6 $\frac{1}{2}$	2/8/26	19	0	17	5	28	9
2	Wright, A. W.	"	2	5 $\frac{1}{2}$	1	2	2	6 $\frac{1}{2}$	2/8/26	19	0	13	4	27	8
3	Matheson, J. K.	"	2	5 $\frac{1}{2}$	1	2	2	6 $\frac{1}{2}$	1/9/26	19	0	7	1	26	1

RAILWAY DEPARTMENT CLASSIFICATION, 1926—continued.

Progressive No.	Name.	Designation.	Classification.				Service.			
			Rate of Pay on 31st March, 1926.	1st April, 1926.		Rate of Pay for Year ending 31st March, 1927.		Since last appointed.	Prior to Date last appointed.	For Super-annuation Purposes.
				Subclass.	Grade.	Amount.	Date.			
SECOND DIVISION—continued.										
<i>Class 2: Locomotive—continued.</i>										
			s. d.		s. d.		Y. M.	Y. M.	Y. M.	
1	Eaves, J. W.	Leading Machinist (iron)	2 2 34/44	1 ..	2 2 34/44	1/4/26	36 2	..	36 2	
2	Donaldson, J. G.	" "	2 2 34/44	1 ..	2 2 34/44	1/4/26	36 4	..	36 4	
3	Pointon, R.	" (wood)	2 2 34/44	1 ..	2 2 34/44	1/4/26	24 0	9 11	29 8	
4	Robertson, J.	" (iron)	2 2 34/44	1 ..	2 2 34/44	1/4/26	24 0	5 8	29 8	
5	Campbell, E. N.	" "	2 2 34/44	1 ..	2 2 34/44	1/4/26	24 0	5 9	29 9	
6	Vinsen, H. G.	" (wood)	2 2 34/44	1 ..	2 2 34/44	1/4/26	36 11	..	36 11	
7	Nelson, J. E.	" "	2 2 34/44	1 ..	2 2 34/44	1/4/26	19 0	8 4	27 4	
8	Saunders, W. P.	" "	2 2 34/44	1 ..	2 2 34/44	1/4/26	13 0	5 9	13 0	
1	Hutchings, W. H.	Leading Crane-driver	2 2 34/44	1 ..	2 2 34/44	1/4/26	18 0	14 9	32 9	
1	Seaton, W.	Leading Lifter	2 2 34/44	1 ..	2 2 34/44	1/4/26	29 4	1 5	30 9	
2	McMillan, T. C.	" "	2 2 34/44	1 ..	2 2 34/44	1/4/26	32 1	0 2	32 1	
3	Norton, F.	" "	2 2 34/44	1 ..	2 2 34/44	1/4/26	35 9	..	35 9	
4	Timbs, J.	Leading Train-examiner	2 2 34/44	1 ..	2 2 34/44	1/4/26	26 5	5 10	31 5	
5	Toner, E. S.	" "	2 2 34/44	1 ..	2 2 34/44	1/4/26	24 0	3 6	27 6	
6	Thomson, J.	Leading Lifter	2 2 34/44	1 ..	2 2 34/44	1/4/26	32 1	..	32 1	
7	Archer, C. H. W.	Leading Train-examiner	2 2 34/44	1 ..	2 2 34/44	1/4/26	24 0	1 10	25 10	
8	Taylor, J. W.	Leading Lifter	2 2 34/44	1 ..	2 2 34/44	1/4/26	24 0	5 2	29 2	
9	Maddox, R. E.	" "	2 2 34/44	1 ..	2 2 34/44	1/4/26	24 0	4 4	27 8	
10	Fitzpatrick, J.	" "	2 2 34/44	1 ..	2 2 34/44	1/4/26	24 0	5 9	27 7	
11	Smith, E. W.	" "	2 2 34/44	1 ..	2 2 34/44	1/4/26	19 0	6 1	25 1	
12	Sharman, H.	Leading Train-examiner	2 2 34/44	1 ..	2 2 34/44	1/4/26	26 5	0 11	27 4	
13	Dick, C. J.	" "	2 2 34/44	1 ..	2 2 34/44	1/4/26	25 6	..	25 6	
14	Reidy, M.	Leading Lifter	2 2 34/44	1 ..	2 2 34/44	1/4/26	31 9	0 10	32 7	
15	Hayes, E.	Leading Train-examiner	2 2 34/44	1 ..	2 2 34/44	1/4/26	24 0	4 3	27 8	
16	Davidson, J. H.	Leading Lifter	2 2 34/44	1 ..	2 2 34/44	1/4/26	19 0	5 0	24 0	
17	Stewart, H. M.	" "	2 2 34/44	1 ..	2 2 34/44	1/4/26	24 0	3 6	27 6	
18	Jones, A. G.	" "	2 2 34/44	1 ..	2 2 34/44	1/4/26	18 0	5 11	23 11	
1	Clements, M. G.	Bricklayer	2 4½	2 1	2 4½	1/4/26	5 0	6 0	11 0	
1	Palmer, J. W. A.	Fitter	2 3½	2 1	2 3½	1/4/26	19 0	10 8	29 8	
2	Dalley, F. J.	" "	2 3½	2 1	2 3½	1/4/26	19 0	6 2	25 2	
3	Champness, C.	" "	2 3½	2 1	2 3½	1/4/26	36 5	..	36 5	
4	Fraser, J. G.	" "	2 3½	2 1	2 3½	1/4/26	24 0	10 6	34 6	
5	Moloney, M.	" "	2 3½	2 1	2 3½	1/4/26	24 0	7 10	28 7	
6	Parker, A.	" "	2 3½	2 1	2 3½	1/4/26	24 0	4 1	27 8	
7	Hibbert, W. D.	" "	2 3½	2 1	2 3½	1/4/26	24 0	9 0	33 0	
8	Dent, T.	" "	2 3½	2 1	2 3½	1/4/26	30 5	6 8	30 5	
9	McKerrow, A.	" "	2 3½	2 1	2 3½	1/4/26	24 0	12 6	36 6	
10	Wood, A. J.	" "	2 3½	2 1	2 3½	1/4/26	24 0	6 6	30 6	
11	Hogg, R. W.	" "	2 3½	2 1	2 3½	1/4/26	24 0	6 5	30 5	
12	O'Neill, W. T.	" "	2 3½	2 1	2 3½	1/4/26	28 7	..	28 7	
13	Scott, D. A.	" "	2 3½	2 1	2 3½	1/4/26	20 0	8 6	27 8	
14	Carter, R. S. M.	" "	2 3½	2 1	2 3½	1/4/26	24 0	5 10	29 10	
15	Cameron, D.	" "	2 3½	2 1	2 3½	1/4/26	26 1	..	26 1	
16	Peters, A.	" "	2 3½	2 1	2 3½	1/4/26	19 0	8 4	27 4	
17	Pascoe, H. W. L.	" "	2 3½	2 1	2 3½	1/4/26	19 0	13 10	27 2	
18	Vaughan, A.	" "	2 3½	2 1	2 3½	1/4/26	19 0	7 9	26 9	
19	Morris, J. J.	" "	2 3½	2 1	2 3½	1/4/26	19 0	7 4	26 4	
20	Carson, S.	" "	2 3½	2 1	2 3½	1/4/26	19 0	7 2	26 2	
21	Hughes, C. O.	" "	2 3½	2 1	2 3½	1/4/26	19 0	7 2	26 2	
22	Bryan, A. W.	" "	2 3½	2 1	2 3½	1/4/26	19 0	7 0	26 0	
23	Landells, W. T.	" "	2 3½	2 1	2 3½	1/4/26	19 0	6 6	25 6	
24	Cragg, F. H.	" "	2 3½	2 1	2 3½	1/4/26	19 0	6 4	25 4	
25	Harman, A. E.	" "	2 3½	2 1	2 3½	1/4/26	19 0	5 11	24 11	
26	Rigby, E.	" "	2 3½	2 1	2 3½	1/4/26	19 0	5 2	24 2	
27	Wilson, E.	" "	2 3½	2 1	2 3½	1/4/26	24 7	..	24 7	
28	Mitchell, R. J.	" "	2 3½	2 1	2 3½	1/4/26	18 0	5 8	23 8	
29	Shaw, L. E.	" "	2 3½	2 1	2 3½	1/4/26	25 5	..	25 5	
30	Reid, T. M.	" "	2 3½	2 1	2 3½	1/4/26	24 7	..	24 7	
31	Aitchison, J.	" "	2 3½	2 1	2 3½	1/4/26	16 0	6 8	22 8	
32	Chaplin, W. H.	" "	2 3½	2 1	2 3½	1/4/26	24 9	..	24 9	
33	Hull, I.	" "	2 3½	2 1	2 3½	1/4/26	22 10	..	22 10	
34	Titchener, W. H.	" "	2 3½	2 1	2 3½	1/4/26	22 6	..	22 6	
35	Evans, J. V.	" "	2 3½	2 1	2 3½	1/4/26	22 2	..	22 2	
36	Heron, R.	" "	2 3½	2 1	2 3½	1/4/26	15 0	6 3	21 3	
37	Staunton, D.	" "	2 3½	2 1	2 3½	1/4/26	15 0	6 1	21 1	
38	Kempton, B. J.	" "	2 3½	2 1	2 3½	1/4/26	15 0	6 1	21 1	
39	Stewart, W. E.	" "	2 3½	2 1	2 3½	1/4/26	15 0	6 0	21 0	
40	Brown, W.	" "	2 3½	2 1	2 3½	1/4/26	21 7	..	21 7	
41	McDonnell, F. B.	" "	2 3½	2 1	2 3½	1/4/26	20 10	..	20 10	
42	Christie, N. C.	" "	2 3½	2 1	2 3½	1/4/26	14 0	6 11	14 0	
43	Mitchell, L. S.	" "	2 3½	2 1	2 3½	1/4/26	14 0	6 10	20 10	

RAILWAY DEPARTMENT CLASSIFICATION, 1926—continued.

Progressive No.	Name.	Classification.						Service.		
		Designation.	Rate of Pay on 31st March, 1926.	1st April, 1926.		Rate of Pay for Year ending 31st March, 1927.		Since last appointed.	Prior to Date last appointed.	For Super-annuation Purpose.
				Subclass.	Grade.	Amount.	Date.			

SECOND DIVISION—continued.

Class 2: Locomotive—continued.

			s.	d.			s.	d.		Y. M.	Y. M.	Y. M.		
44	Nielsen, N.	Fitter	2	3 ³ / ₄	2	1	2	3 ³ / ₄	1/4/26	14	0	14	0	
45	Ray, F. C.	"	2	3 ³ / ₄	2	1	2	3 ³ / ₄	1/4/26	19	6	19	6	
46	Valentine, A. E.	"	2	3 ³ / ₄	2	1	2	3 ³ / ₄	1/4/26	17	4	2	6	
47	Andrews, J.	"	2	3 ³ / ₄	2	1	2	3 ³ / ₄	1/4/26	13	0	6	11	
48	Bower, H. A.	"	2	3 ³ / ₄	2	1	2	3 ³ / ₄	1/4/26	13	0	5	10	
49	Rose, G.	"	2	3 ³ / ₄	2	1	2	3 ³ / ₄	1/4/26	13	0	5	9	
50	Richardson, W. T.	"	2	3 ³ / ₄	2	1	2	3 ³ / ₄	1/4/26	13	0	6	2	
51	Johnson, W. J.	"	2	3 ³ / ₄	2	1	2	3 ³ / ₄	1/4/26	13	0	5	7	
52	Naylor, J. H. F.	"	2	3 ³ / ₄	2	1	2	3 ³ / ₄	1/4/26	13	0	5	2	
53	Stevens, A. M.	"	2	3 ³ / ₄	2	1	2	3 ³ / ₄	1/4/26	18	7	..	18	7
54	Leek, A. W.	"	2	3 ³ / ₄	2	1	2	3 ³ / ₄	1/4/26	19	1	..	19	1
55	Hanrahan, E.	"	2	3 ³ / ₄	2	1	2	3 ³ / ₄	1/4/26	12	0	5	11	
56	Anderson, D.	"	2	3 ³ / ₄	2	1	2	3 ³ / ₄	1/4/26	18	9	..	18	9
57	Carter, C.	"	2	3 ³ / ₄	2	1	2	3 ³ / ₄	1/4/26	17	9	..	17	9
58	Hill, W. H. A.	"	2	3 ³ / ₄	2	1	2	3 ³ / ₄	1/4/26	17	7	..	17	7
59	Eggo, J. F.	"	2	3 ³ / ₄	2	1	2	3 ³ / ₄	1/4/26	11	0	6	8	
60	Perry, S. H.	"	2	3 ³ / ₄	2	1	2	3 ³ / ₄	1/4/26	11	0	7	0	
61	Smith, R.	"	2	3 ³ / ₄	2	1	2	3 ³ / ₄	1/4/26	11	0	5	2	
62	Brown, C. S.	"	2	3 ³ / ₄	2	1	2	3 ³ / ₄	1/4/26	17	2	..	17	2
63	Richards, S.	"	2	3 ³ / ₄	2	1	2	3 ³ / ₄	1/4/26	16	3	..	16	3
64	Richardson, G.	"	2	3 ³ / ₄	2	1	2	3 ³ / ₄	1/4/26	10	0	7	9	
65	Paton, R. G.	"	2	3 ³ / ₄	2	1	2	3 ³ / ₄	1/4/26	10	0	5	7	
66	Oxenham, T.	"	2	3 ³ / ₄	2	1	2	3 ³ / ₄	1/4/26	10	0	6	0	
67	Mann, F. C.	"	2	3 ³ / ₄	2	1	2	3 ³ / ₄	1/4/26	10	0	5	5	
68	Newton, D. H.	"	2	3 ³ / ₄	2	1	2	3 ³ / ₄	1/4/26	10	0	5	3	
69	Gibson, W.	"	2	3 ³ / ₄	2	1	2	3 ³ / ₄	1/4/26	10	0	5	6	
70	Williams, W. H.	"	2	3 ³ / ₄	2	1	2	3 ³ / ₄	1/4/26	15	10	..	15	10
71	Round, D. C.	"	2	3 ³ / ₄	2	1	2	3 ³ / ₄	1/4/26	15	10	..	15	10
72	King, J. C.	"	2	3 ³ / ₄	2	1	2	3 ³ / ₄	1/4/26	16	7	..	16	7
73	Latimer, L. H.	"	2	3 ³ / ₄	2	1	2	3 ³ / ₄	1/4/26	15	7	..	15	7
74	Brough, L. H.	"	2	3 ³ / ₄	2	1	2	3 ³ / ₄	1/4/26	15	7	..	15	7
75	Cully, R. A.	"	2	3 ³ / ₄	2	1	2	3 ³ / ₄	1/4/26	15	7	..	15	7
76	Vincent, R. E.	"	2	3 ³ / ₄	2	1	2	3 ³ / ₄	1/4/26	15	1	..	15	1
77	Stewart, A. G.	"	2	3 ³ / ₄	2	1	2	3 ³ / ₄	1/4/26	15	5	..	15	5
78	Suters, C. G.	"	2	3 ³ / ₄	2	1	2	3 ³ / ₄	1/4/26	15	2	..	15	2
79	Jackson, F.	"	2	3 ³ / ₄	2	1	2	3 ³ / ₄	1/4/26	15	2	..	15	2
80	Blackburn, P.	"	2	3 ³ / ₄	2	1	2	3 ³ / ₄	1/4/26	15	3	..	15	3
81	Cumming, A. D.	"	2	3 ³ / ₄	2	1	2	3 ³ / ₄	1/4/26	9	0	5	11	
82	Gillies, J. H.	"	2	3 ³ / ₄	2	1	2	3 ³ / ₄	1/4/26	9	0	5	11	
83	Wilton, A. H.	"	2	3 ³ / ₄	2	1	2	3 ³ / ₄	1/4/26	9	0	5	10	
84	O'Shea, C.	"	2	3 ³ / ₄	2	1	2	3 ³ / ₄	1/4/26	9	0	5	10	
85	Gillies, H. L.	"	2	3 ³ / ₄	2	1	2	3 ³ / ₄	1/4/26	9	0	5	10	
86	Borrows, G. H.	"	2	3 ³ / ₄	2	1	2	3 ³ / ₄	1/4/26	9	0	5	8	
87	Collins, D. J.	"	2	3 ³ / ₄	2	1	2	3 ³ / ₄	1/4/26	9	0	5	8	
88	Handcock, G.	"	2	3 ³ / ₄	2	1	2	3 ³ / ₄	1/4/26	9	0	5	8	
89	Ward, A. E. B.	"	2	3 ³ / ₄	2	1	2	3 ³ / ₄	1/4/26	9	0	5	5	
90	Hamilton, W.	"	2	3 ³ / ₄	2	1	2	3 ³ / ₄	1/4/26	9	0	5	5	
91	Wallace, R. P.	"	2	3 ³ / ₄	2	1	2	3 ³ / ₄	1/4/26	9	0	5	5	
92	Parke, G. W. M.	"	2	3 ³ / ₄	2	1	2	3 ³ / ₄	1/4/26	9	0	5	4	
93	Tointon, L.	"	2	3 ³ / ₄	2	1	2	3 ³ / ₄	1/4/26	9	0	5	2	
94	Wilson, W.	"	2	3 ³ / ₄	2	1	2	3 ³ / ₄	1/4/26	9	0	5	2	
95	Wincott, H. P.	"	2	3 ³ / ₄	2	1	2	3 ³ / ₄	1/4/26	9	0	5	1	
96	Bindon, J.	"	2	3 ³ / ₄	2	1	2	3 ³ / ₄	1/4/26	9	0	5	1	
97	Bond, J.	"	2	3 ³ / ₄	2	1	2	3 ³ / ₄	1/4/26	15	2	..	15	2
98	Read, F. J.	"	2	3 ³ / ₄	2	1	2	3 ³ / ₄	1/4/26	15	1	..	15	1
99	O'Leary, T. D. J.	"	2	3 ³ / ₄	2	1	2	3 ³ / ₄	1/4/26	15	1	..	15	1
100	Connor, A. M.	"	2	3 ³ / ₄	2	1	2	3 ³ / ₄	1/4/26	15	0	..	15	0
101	Campbell, J. M.	"	2	3 ³ / ₄	2	1	2	3 ³ / ₄	1/4/26	15	1	..	15	1
102	Burt, O. C.	"	2	3 ³ / ₄	2	1	2	3 ³ / ₄	1/4/26	14	7	..	14	7
103	Nicholson, J. N.	"	2	3 ³ / ₄	2	1	2	3 ³ / ₄	1/4/26	14	8	..	14	8
104	Smith, R. E.	"	2	3 ³ / ₄	2	1	2	3 ³ / ₄	1/4/26	14	7	..	14	7
105	McKenzie, W.	"	2	3 ³ / ₄	2	1	2	3 ³ / ₄	1/4/26	14	7	..	14	7
106	Hanna, J.	"	2	3 ³ / ₄	2	1	2	3 ³ / ₄	1/4/26	8	0	5	11	
107	Ross, J. W.	"	2	3 ³ / ₄	2	1	2	3 ³ / ₄	1/4/26	8	0	5	9	
108	Burbush, L. C.	"	2	3 ³ / ₄	2	1	2	3 ³ / ₄	1/4/26	14	2	..	14	2
109	Bowden, J. C.	"	2	3 ³ / ₄	2	1	2	3 ³ / ₄	1/4/26	13	11	..	13	11
110	Miller, A.	"	2	3 ³ / ₄	2	1	2	3 ³ / ₄	1/4/26	13	11	..	13	11
111	Martin, A. G.	"	2	3 ³ / ₄	2	1	2	3 ³ / ₄	1/4/26	14	1	..	14	1
112	Beaumont, H. W.	"	2	3 ³ / ₄	2	1	2	3 ³ / ₄	1/4/26	14	0	..	14	0
113	Callon, L. E.	"	2	3 ³ / ₄	2	1	2	3 ³ / ₄	1/4/26	13	9	..	13	9
114	Small, R. M.	"	2	3 ³ / ₄	2	1	2	3 ³ / ₄	1/4/26	13	8	..	13	8
115	McConchie, A. G.	"	2	3 ³ / ₄	2	1	2	3 ³ / ₄	1/4/26	13	7	..	13	7
116	Clarke, T.	"	2	3 ³ / ₄	2	1	2	3 ³ / ₄	1/4/26	13	7	..	13	7
117	Thomson, M. M.	"	2	3 ³ / ₄	2	1	2	3 ³ / ₄	1/4/26	13	2	..	13	2
118	Goldsack, W. G.	"	2	3 ³ / ₄	2	1	2	3 ³ / ₄	1/4/26	13	2	..	13	2
119	Ross, A. J.	"	2	3 ³ / ₄	2	1	2	3 ³ / ₄	1/4/26	13	1	..	13	1

RAILWAY DEPARTMENT CLASSIFICATION, 1926—continued.

Progressive No.	Name.	Classification.					Service.			
		Designation.	Rate of Pay on 31st March, 1926.	1st April, 1926.		Rate of Pay for Year ending 31st March, 1927.		Since last appointed.	Prior to Date last appointed.	For Super-annuation Purposes.
				Subclass.	Grade.	Amount.	Date.			

SECOND DIVISION—continued.
Class 2: Locomotive—continued.

			s.	d.			s.	d.		Y.	M.	Y.	M.	Y.	M.
196	Garnett, J. W.	Fitter	2	3	2	1	2	3	1/4/26	3	0	3	10	6	10
197	Caldwell, T. G.	"	2	3	2	1	2	3	1/4/26	3	0	3	10	6	10
198	Cooper, R. E.	"	2	3	2	1	2	3	1/4/26	3	0	3	10	6	10
199	Cahill, G.	"	2	3	2	1	2	3	1/4/26	3	0	7	7	3	0
200	Tranter, M. L.	"	2	3	2	1	2	3	1/4/26	3	0	3	9	6	9
201	Clarke, E. G.	"	2	3	2	1	2	3	1/4/26	3	0	4	4	3	0
202	Gordon, S. A. J.	"	2	3	2	1	2	3	1/4/26	3	0	3	7	3	0
203	Johnstone, W.	"	2	3	2	1	2	3	1/4/26	3	0	3	7	3	0
204	Tregurtha, H. J. C.	"	2	3	2	1	2	3	1/4/26	3	0	3	7	6	7
205	Adams, E. W.	"	2	3	2	1	2	3	1/4/26	3	0	5	6	3	0
206	Thomas, W. H. S.	"	2	3	2	1	2	3	1/4/26	3	0	3	7	6	7
207	Penfold, A. E.	"	2	3	2	1	2	3	1/4/26	3	0	10	1	6	6
208	Law, A. H.	"	2	3	2	1	2	3	1/4/26	3	0	3	4	3	0
209	Cook, W. E.	"	2	3	2	1	2	3	1/4/26	3	0	3	4	6	4
210	McCallum, L. D.	"	2	3	2	1	2	3	1/4/26	3	0	3	2	6	2
211	Nicolson, J. S.	"	2	3	2	1	2	3	1/4/26	3	0	3	1	6	1
212	Davidson, T.	"	2	3	2	1	2	3	1/4/26	3	0	3	1	6	1
213	Peterkin, E. R.	"	2	3	2	1	2	3	1/4/26	9	6	9	6
214	Whitlow, T. C.	"	2	3	2	1	2	3	1/4/26	8	10	8	10
215	Greenhalgh, T.	"	2	3	2	1	2	3	1/4/26	8	9	8	9
216	Walls, H. F.	"	2	3	2	1	2	3	1/4/26	9	1	9	1
217	Yardley, J. D.	"	2	3	2	1	2	3	1/4/26	8	9	8	9
218	Barlow, S. J.	"	2	3	2	1	2	3	1/4/26	8	9	8	9
219	Hedges, F. A.	"	2	3	2	1	2	3	1/4/26	8	10	8	10
220	Coppen, H. F. J.	"	2	3	2	1	2	3	1/4/26	8	8	8	8
221	Railton, H. N.	"	2	3	2	1	2	3	1/4/26	8	9	8	9
222	Ramsey, V. G.	"	2	3	2	1	2	3	1/4/26	8	9	8	9
223	Morris, J.	"	2	3	2	1	2	3	1/4/26	8	8	8	8
224	Sargeant, D. E. R.	"	2	3	2	1	2	3	1/4/26	8	10	8	10
225	McDonald, J.	"	2	3	2	1	2	3	1/4/26	2	6	0	11	2	6
226	Corson, R. F.	"	2	3	2	1	2	3	1/4/26	8	9	8	9
227	Barr, J. A.	"	2	3	2	1	2	3	1/4/26	8	8	8	8
228	Grubb, W.	"	2	3	2	1	2	3	1/4/26	8	7	8	7
229	Fabian, H. L.	"	2	3	2	1	2	3	1/4/26	8	7	8	7
230	Beattie, J. A.	"	2	3	2	1	2	3	1/4/26	8	8	8	8
231	McVicar, R. E.	"	2	3	2	1	2	3	1/4/26	8	6	8	6
232	Eckhoff, A. J.	"	2	3	2	1	2	3	1/4/26	8	6	8	6
233	Ford, J. G.	"	2	3	2	1	2	3	1/4/26	2	0	4	0	6	0
234	Roberts, W.	"	2	3	2	1	2	3	1/4/26	2	0	3	10	2	0
235	McMurrich, J.	"	2	3	2	1	2	3	1/4/26	2	0	3	10	5	10
236	Jacobs, J. A. S.	"	2	3	2	1	2	3	1/4/26	2	0	3	9	5	9
237	Wheeler, F. C.	"	2	3	2	1	2	3	1/4/26	2	0	3	8	2	0
238	Tegg, W. J.	"	2	3	2	1	2	3	1/4/26	2	0	3	8	2	0
239	Mahoney, E. S.	"	2	3	2	1	2	3	1/4/26	2	0	3	8	2	0
240	Buckman, G.	"	2	3	2	1	2	3	1/4/26	2	0	3	8	2	0
241	Comber, W. J.	"	2	3	2	1	2	3	1/4/26	2	0	3	7	2	0
242	Jackman, F. W.	"	2	3	2	1	2	3	1/4/26	2	0	3	7	2	0
243	Firth, S.	"	2	3	2	1	2	3	1/4/26	2	0	3	6	5	6
244	Stroud, W. C. W.	"	2	3	2	1	2	3	1/4/26	2	0	3	6	2	0
245	Wilson, J.	"	2	3	2	1	2	3	1/4/26	2	0	7	9	2	0
246	Heale, A. H.	"	2	3	2	1	2	3	1/4/26	2	0	7	7	2	0
247	Watson, S. B.	"	2	3	2	1	2	3	1/4/26	2	0	3	4	5	4
248	Cooke, J. R.	"	2	3	2	1	2	3	1/4/26	2	0	3	4	2	0
249	Firth, P.	"	2	3	2	1	2	3	1/4/26	2	0	3	4	5	4
250	Prescott, W. H.	"	2	3	2	1	2	3	1/4/26	2	0	3	4	2	0
251	King, C. G.	"	2	3	2	1	2	3	1/4/26	2	0	10	7	5	4
252	Matthewson, A. J.	"	2	3	2	1	2	3	1/4/26	2	0	8	4	5	3
253	Devine, J. C.	"	2	3	2	1	2	3	1/4/26	2	0	3	3	2	0
254	Snowling, F. C.	"	2	3	2	1	2	3	1/4/26	2	0	3	3	5	3
255	Harris, A. D.	"	2	3	2	1	2	3	1/4/26	2	0	3	2	2	0
256	Halse, S. G.	"	2	3	2	1	2	3	1/4/26	2	0	3	2	2	0
257	Bish, H. W.	"	2	3	2	1	2	3	1/4/26	2	0	3	2	5	2
258	Oughton, J. S.	"	2	3	2	1	2	3	1/4/26	2	0	3	2	5	2
259	Robertson, W. A.	"	2	3	2	1	2	3	1/4/26	2	0	3	2	5	2
260	Shand, G. P.	"	2	3	2	1	2	3	1/4/26	2	0	3	2	2	0
261	Wright, J.	"	2	3	2	1	2	3	1/4/26	2	0	6	8	5	1
262	Dean, H. N.	"	2	3	2	1	2	3	1/4/26	2	0	3	1	5	1
263	Masterton, J. E.	"	2	3	2	1	2	3	1/4/26	2	0	3	1	2	0
264	Hoare, H. J.	"	2	3	2	1	2	3	1/4/26	2	0	11	9	5	1
265	McBride, W. S. W.	"	2	3	2	1	2	3	1/4/26	2	0	3	1	2	0
266	Willett, R.	"	2	3	2	1	2	3	1/4/26	2	0	3	1	2	0
267	Haight, S. J.	"	2	3	2	1	2	3	1/4/26	2	0	3	1	5	1
268	Hill, G. D.	"	2	3	2	1	2	3	1/4/26	2	0	3	1	2	0
269	Brown, A.	"	2	3	2	1	2	3	1/4/26	2	0	3	1	2	0
270	Richards, W. J.	"	2	3	2	1	2	3	1/4/26	2	0	3	0	5	0
271	McLean, E. W.	"	2	3	2	1	2	3	1/4/26	2	0	3	0	2	0

RAILWAY DEPARTMENT CLASSIFICATION, 1926—continued.

Progressive No.	Name.	Classification.					Service.			
		Designation.	Rate of Pay on 31st March, 1926.	1st April, 1926.		Rate of Pay for Year ending 31st March, 1927.		Since last appointed.	Prior to Date last appointed.	For Super-annuation Purposes.
				Subclass.	Grade.	Amount.	Date.			

SECOND DIVISION—continued.

Class 2: Locomotive—continued.

			s.	d.		s.	d.		Y. M.	Y. M.	Y. M.	
272	Hayes, F. . .	Fitter	2	3½	2	1	2	3½	1/4/26	2 0	3 0	2 0
273	Polkinghorn, H. . .	"	2	3½	2	1	2	3½	1/4/26	2 0	3 0	5 0
274	Ritchie, D. C. . .	"	2	3	2	1	2	3½	14/7/26	7 10	..	7 10
275	Teasdale, L. D. . .	"	2	3	2	1	2	3½	9/9/26	7 8	..	7 8
276	Maud, A. . .	"	2	3	2	1	2	3½	20/9/26	7 7	..	7 7
277	O'Brien, J. W. . .	"	2	3	2	1	2	3½	28/9/26	7 7	..	7 7
278	Hunter, J. . .	"	2	3	2	1	2	3½	17/10/26	5 0	3 1	5 0
279	Seller, F. . .	"	2	3	2	1	2	3½	17/10/26	2 0	3 4	5 4
280	Shields, R. A. . .	"	2	3	2	1	2	3½	30/11/26	7 5	..	7 5
281	Moore, T. H. . .	"	2	3	2	1	2	3½	13/12/26	7 4	..	7 4
282	Fettes, W. . .	"	2	3	2	1	2	3½	3/1/27	7 6	..	7 6
283	Gubbins, E. T. . .	"	2	3	2	1	2	3½	5/1/27	7 5	..	7 5
284	Lawrence, R. . .	"	2	3	2	1	2	3½	15/1/27	7 4	..	7 4
285	Rowlands, G. R. . .	"	2	3	2	1	2	3½	23/1/27	7 4	..	7 4
286	McCracken, S. . .	"	2	3	2	1	2	3½	23/1/27	2 0	3 3	2 0
287	Unwin, H. F. . .	"	2	3	2	1	2	3½	26/1/27	7 4	..	7 4
288	Turner, F. A. . .	"	2	3	2	1	2	3½	29/1/27	7 5	..	7 5
289	Hewitson, J. . .	"	2	3	2	1	2	3½	1/2/27	7 4	..	7 4
290	Maclea, H. W. R. . .	"	2	3	2	1	2	3½	17/2/27	7 4	..	7 4
291	Cameron, F. R. . .	"	2	3	2	1	2	3½	24/2/27	7 2	..	7 2
292	Currie, J. . .	"	2	3	2	1	2	3½	2/3/27	17 4	18 0	35 4
293	Brannigan, H. C. . .	"	2	3	2	1	2	3½	3/3/27	7 1	..	7 1
294	Russell, S. R. . .	"	2	3	2	1	2	3½	7/3/27	7 2	..	7 2
295	Alexander, P. H. . .	"	2	3	2	1	2	3½	17/3/27	2 0	3 4	5 4
296	Witte, G. B. . .	"	2	3	2	1	2	3½	17/3/27	2 0	3 4	2 0
297	Kilpatrick, S. H. . .	"	2	3	2	1	2	3½	17/3/27	2 0	3 4	5 4
298	Le Brun, W. H. . .	"	2	2½	2	1	2	3	1/4/26	11 4	..	11 4
299	Bentley, A. . .	"	2	3½	2	1	2	3½	1/4/26	1 0	4 0	1 0
300	Jennings, S. . .	"	2	3½	2	1	2	3½	1/4/26	1 0	4 0	1 0
301	Darroch, W. . .	"	2	3½	2	1	2	3½	1/4/26	1 0	4 0	1 0
302	Ernst, G. P. . .	"	2	3½	2	1	2	3½	1/4/26	1 0	4 0	5 0
303	Potter, L. A. . .	"	2	3½	2	1	2	3½	1/4/26	1 0	4 0	1 0
304	Duncan, J. S. . .	"	2	3½	2	1	2	3½	1/4/26	1 0	4 0	5 0
305	Graham, H. . .	"	2	3½	2	1	2	3½	1/4/26	1 0	3 11	4 11
306	Aitken, J. . .	"	2	3½	2	1	2	3½	1/4/26	1 0	3 11	1 0
307	Barlow, O. . .	"	2	3½	2	1	2	3½	1/4/26	1 0	3 11	1 0
308	Wallace, P. . .	"	2	3½	2	1	2	3½	1/4/26	1 0	3 11	4 11
309	Blumsky, C. P. . .	"	2	3½	2	1	2	3½	1/4/26	1 0	3 11	4 11
310	Henderson, J. L. . .	"	2	3½	2	1	2	3½	1/4/26	1 0	3 11	1 0
311	Dyer, F. . .	"	2	3½	2	1	2	3½	1/4/26	1 0	3 11	4 11
312	Oliver, J. K. . .	"	2	3½	2	1	2	3½	1/4/26	1 0	3 11	4 11
313	O'Driscoll, C. . .	"	2	3½	2	1	2	3½	1/4/26	1 0	3 11	1 0
314	Stout, J. . .	"	2	3½	2	1	2	3½	1/4/26	1 0	3 11	1 0
315	Boswell, C. . .	"	2	3	2	1	2	3½	17/10/26	1 0	3 11	1 0
316	Wheeler, A. . .	"	2	3½	2	1	2	3½	1/4/26	1 0	3 11	1 0
317	Findlay, J. K. . .	"	2	3½	2	1	2	3½	1/4/26	1 0	3 11	1 0
318	Cummings, E. G. . .	"	2	3½	2	1	2	3½	1/4/26	1 0	3 11	1 0
319	Watts, E. A. G. . .	"	2	3½	2	1	2	3½	1/4/26	1 0	3 11	1 0
320	Moss, T. M. . .	"	2	3½	2	1	2	3½	1/4/26	1 0	10 3	1 0
321	Goss, H. C. L. . .	"	2	3½	2	1	2	3½	1/4/26	1 0	11 4	1 0
322	Phillips, A. J. . .	"	2	3½	2	1	2	3½	1/4/26	1 0	3 10	1 0
323	Rogers, J. E. . .	"	2	3½	2	1	2	3½	1/4/26	1 0	3 10	1 0
324	Clemens, A. E. . .	"	2	3½	2	1	2	3½	1/4/26	1 0	3 10	4 10
325	Hill, P. . .	"	2	3½	2	1	2	3½	1/4/26	1 0	9 11	1 0
326	Robb, J. D. M. . .	"	2	3½	2	1	2	3½	1/4/26	1 0	3 10	4 10
327	Hughes, H. R. T. . .	"	2	3½	2	1	2	3½	1/4/26	1 0	3 10	1 0
328	McKay, J. W. . .	"	2	3½	2	1	2	3½	1/4/26	1 0	3 10	1 0
329	Smith, A. M. . .	"	2	3½	2	1	2	3½	1/4/26	1 0	3 10	4 10
330	Lineen, M. J. . .	"	2	3½	2	1	2	3½	1/4/26	1 0	10 4	1 0
331	Kennedy, F. G. . .	"	2	3½	2	1	2	3½	1/4/26	1 0	3 10	1 0
332	Hopkinson, E. . .	"	2	2½	2	1	2	3	1/4/26	1 0	3 10	4 10
333	Cole, H. C. A. . .	"	2	3½	2	1	2	3½	1/4/26	1 0	3 10	1 0
334	Bauld, J. C. . .	"	2	3½	2	1	2	3½	1/4/26	1 0	3 10	1 0
335	Harder, H. L. . .	"	2	3½	2	1	2	3½	1/4/26	1 0	3 10	4 10
336	Douglas, F. . .	"	2	3½	2	1	2	3½	1/4/26	1 0	3 10	1 0
337	Fugle, F. . .	"	2	3½	2	1	2	3½	1/4/26	1 0	3 9	1 0
338	Askey, J. W. . .	"	2	3½	2	1	2	3½	1/4/26	1 0	3 9	1 0
339	Dingwall, H. . .	"	2	3½	2	1	2	3½	1/4/26	1 0	3 11	1 0
340	McLean, E. K. . .	"	2	3½	2	1	2	3½	1/4/26	1 0	3 9	1 0
341	Doherty, N. A. . .	"	2	3½	2	1	2	3½	1/4/26	1 0	3 9	4 9
342	Young, D. . .	"	2	3½	2	1	2	3½	1/4/26	1 0	3 9	4 9
343	Shields, H. . .	"	2	3½	2	1	2	3½	1/4/26	1 0	3 9	4 9
344	Laurie, J. P. . .	"	2	3½	2	1	2	3½	1/4/26	1 0	9 2	1 0
345	Gordon, W. Y. . .	"	2	3½	2	1	2	3½	1/4/26	1 0	3 9	1 0
346	Kummert, A. W. . .	"	2	3½	2	1	2	3½	1/4/26	1 0	12 6	4 9

RAILWAY DEPARTMENT CLASSIFICATION, 1926—continued.

Progressive No.	Name.	Classification.				Service.				
		Designation.	Rate of Pay on 31st March, 1926.	1st April, 1926.		Rate of Pay for Year ending 31st March, 1927.		Since last appointed.	Prior to Date last appointed.	For Super-annuation Purposes.
				Subclass.	Grade.	Amount.	Date.			

SECOND DIVISION—continued.

Class 2 : Locomotive—continued.

			s.	d.			s.	d.		Y.	M.	Y.	M.	Y.	M.
347	Stevens, J. J.	Fitter	2	3 3/4	2	1	2	3 3/4	1/4/26	1	0	11	3	1	0
348	Bloomfield, H.	"	2	2 1/2	2	1	2	3	1/4/26	1	0	3	9	4	9
349	Sheehan, J. E.	"	2	3 3/4	2	1	2	3 3/4	1/4/26	1	0	3	9	1	0
350	Bevan, P. S.	"	2	3 3/4	2	1	2	3 3/4	1/4/26	1	0	11	8	1	0
351	Fraser, G. T.	"	2	3 3/4	2	1	2	3 3/4	1/4/26	1	0	11	10	1	0
352	Leng, O. T.	"	2	3 3/4	2	1	2	3 3/4	1/4/26	1	0	3	8	4	8
353	Cathro, C. M.	"	2	3 3/4	2	1	2	3 3/4	1/4/26	1	0	3	8	4	8
354	Crawford, W. G.	"	2	3 3/4	2	1	2	3 3/4	1/4/26	1	0	3	8	1	0
355	Harding, G. F.	"	2	3 3/4	2	1	2	3 3/4	1/4/26	1	0	3	8	1	0
356	Wardle, L. A.	"	2	3 3/4	2	1	2	3 3/4	1/4/26	1	0	3	8	1	0
357	Dell, G. W.	"	2	3	2	1	2	3 1/2	23/1/27	1	0	3	8	4	8
358	Raine, W. T.	"	2	3 3/4	2	1	2	3 3/4	1/4/26	1	0	3	11	1	0
359	Buick, G. G.	"	2	3 3/4	2	1	2	3 3/4	1/4/26	1	0	3	8	1	0
360	Bell, G. E.	"	2	3 3/4	2	1	2	3 3/4	1/4/26	1	0	3	7	1	0
361	Ricketts, W. G.	"	2	3 3/4	2	1	2	3 3/4	1/4/26	1	0	3	9	4	7
362	St. George, R. N.	"	2	3 3/4	2	1	2	3 3/4	1/4/26	1	0	3	7	1	0
363	Muir, A. W.	"	2	3 3/4	2	1	2	3 3/4	1/4/26	1	0	3	7	4	7
364	Rogerson, R. G. B.	"	2	3 3/4	2	1	2	3 3/4	1/4/26	1	0	3	6	4	6
365	Brockelbank, F. J.	"	2	3 3/4	2	1	2	3 3/4	1/4/26	1	0	4	0	1	0
366	Fairhurst, G. R.	"	2	3 3/4	2	1	2	3 3/4	1/4/26	1	0	3	6	4	6
367	Horsnell, H. N.	"	2	3 3/4	2	1	2	3 3/4	1/4/26	1	0	3	6	4	6
368	Melrose, W. J.	"	2	3 3/4	2	1	2	3 3/4	1/4/26	1	0	13	1	1	0
369	Weddell, C.	"	2	3 3/4	2	1	2	3 3/4	1/4/26	1	0	3	6	1	0
370	Howey, E.	"	2	3 3/4	2	1	2	3 3/4	1/4/26	1	0	3	6	4	6
371	Howey, L.	"	2	3 3/4	2	1	2	3 3/4	1/4/26	1	0	3	6	1	0
372	Kay, H.	"	2	3 3/4	2	1	2	3 3/4	1/4/26	1	0	3	5	1	0
373	Butler, E. F.	"	2	3 3/4	2	1	2	3 3/4	1/4/26	1	0	3	5	1	0
374	Beddow, H.	"	2	3 3/4	2	1	2	3 3/4	1/4/26	1	0	3	5	1	0
375	Mackley, E. W.	"	2	3 3/4	2	1	2	3 3/4	1/4/26	1	0	3	5	4	5
376	Paul, W.	"	2	3 3/4	2	1	2	3 3/4	1/4/26	1	0	3	5	1	0
377	Wright, G.	"	2	3 3/4	2	1	2	3 3/4	1/4/26	1	0	3	5	1	0
378	Irvine, W. J.	"	2	3 3/4	2	1	2	3 3/4	1/4/26	1	0	3	4	1	0
379	Dew, F.	"	2	3 3/4	2	1	2	3 3/4	1/4/26	1	0	3	4	1	0
380	Fox, C. B.	"	2	3 3/4	2	1	2	3 3/4	1/4/26	1	0	3	4	4	4
381	Thomas, C. W.	"	2	3 3/4	2	1	2	3 3/4	1/4/26	1	0	3	4	1	0
382	Campbell, R. S.	"	2	3 3/4	2	1	2	3 3/4	1/4/26	1	0	3	2	1	0
383	Hoare, W. B.	"	2	3 3/4	2	1	2	3 3/4	1/4/26	1	0	10	1	1	0
384	Pansing, V. J.	"	2	3 3/4	2	1	2	3 3/4	1/4/26	1	0	3	0	1	0
385	Burgess, C. H.	"	2	3 3/4	2	1	2	3 3/4	1/4/26	1	0	3	0	1	0
386	Ryan, J. M.	"	2	3 3/4	2	1	2	3 3/4	1/4/26	1	0	3	0	1	0
387	Wakeham, A. T.	"	2	2 1/2	2	1	2	3	7/5/26	7	0	7	0
388	McCabe, J. W.	"	2	2 1/2	2	1	2	3	9/5/26	7	1	7	1
389	Watt, K. D.	"	2	2 1/2	2	1	2	3	21/5/26	7	0	7	0
390	Davis, J. E.	"	2	2 1/2	2	1	2	3	29/5/26	7	4	7	4
391	Hore, R. J.	"	2	2 1/2	2	1	2	3	10/8/26	7	0	7	0
392	Graham, F.	"	2	2 1/2	2	1	2	3	23/8/26	6	11	6	11
393	Grey, J. J.	"	2	2 1/2	2	1	2	3	23/11/26	6	5	6	5
394	Watt, A. S.	"	2	2 1/2	2	1	2	3	29/11/26	6	5	6	5
395	Ansell, F.	"	2	2 1/2	2	1	2	3	7/12/26	6	5	6	5
396	Ross, H. G.	"	2	2 1/2	2	1	2	3	9/12/26	6	4	6	4
397	Hunter, L. F.	"	2	2 1/2	2	1	2	3	9/12/26	6	4	6	4
398	Daveis, W. L.	"	2	2 1/2	2	1	2	3	10/12/26	6	4	6	4
399	Gebbie, T. F. G.	"	2	2 1/2	2	1	2	3	18/12/26	6	6	6	6
400	Wilson, A. M.	"	2	2 1/2	2	1	2	3	18/12/26	6	5	6	5
401	Sell, C. W.	"	2	2 1/2	2	1	2	3	18/12/26	6	4	6	4
402	Flaws, I. C.	"	2	2 1/2	2	1	2	3	23/12/26	6	5	6	5
403	McKeowen, H. M.	"	2	2 1/2	2	1	2	3	1/1/27	6	5	6	5
404	Kearns, C. W.	"	2	2 1/2	2	1	2	3	7/1/27	6	4	6	4
405	Reid, E. J.	"	2	2 1/2	2	1	2	3	10/1/27	6	4	6	4
406	Gray, R. W.	"	2	2 1/2	2	1	2	3	14/1/27	6	4	6	4
407	Anderson, J. H.	"	2	2 1/2	2	1	2	3	25/1/27	6	4	6	4
408	Worboys, C. L.	"	2	2 1/2	2	1	2	3	1/2/27	6	3	6	3
409	Park, W. F.	"	2	2 1/2	2	1	2	3	3/2/27	6	3	6	3
410	Skelton, A. H.	"	2	2 1/2	2	1	2	3	6/2/27	6	4	6	4
411	McKillop, A. H.	"	2	2 1/2	2	1	2	3	12/2/27	7	3	7	3
412	Gregory, E. L.	"	2	2 1/2	2	1	2	3	12/2/27	6	4	6	4
413	Jolly, A. J.	"	2	2 1/2	2	1	2	3	17/3/27	6	2	6	2
414	Thompson, I. F.	"	2	2 1/2	2	1	2	3	22/3/27	6	4	6	4
415	Hollis, K. J.	"	2	1 1/2	2	1	2	2 1/2	1/4/26	6	0	6	0
416	Meikle, M. B.	"	2	1/4	2	1	2	3 3/4	1/4/26	1	day	4	7
417	McGilp, D. A.	"	2	1/4	2	1	2	3 3/4	1/4/26	1	..	3	11
418	Martin, F. S.	"	2	1/4	2	1	2	3 3/4	1/4/26	1	..	9	7
419	Campbell, N. H.	"	2	1/4	2	1	2	3 3/4	1/4/26	1	..	3	7
420	Garland, D.	"	2	1/4	2	1	2	3 3/4	1/4/26	1	..	3	6
421	Burbage, L. H. B.	"	2	1/4	2	1	2	3 3/4	1/4/26	1	..	3	5
422	John, N. B.	"	2	1/4	2	1	2	3 3/4	1/4/26	1	..	3	5

RAILWAY DEPARTMENT CLASSIFICATION, 1926—continued.

Table with columns: Progressive No., Name, Designation, Classification (Rate of Pay on 31st March, 1926; 1st April, 1926; Rate of Pay for Year ending 31st March, 1927), and Service (Since last appointed, Prior to Date first appointed, For Superannuation Purposes).

SECOND DIVISION—continued.

Class 2: Locomotive—continued.

Main classification table for Class 2 Locomotive, listing names like Woods, D. S., Root, A. J., etc., and their corresponding pay rates and service dates. Includes columns for progressive numbers, names, designations (e.g., Fitter, Turner), classification details, and service records.

RAILWAY DEPARTMENT CLASSIFICATION, 1926—continued.

Progressive No.	Name.	Classification.						Service.		
		Designation.	Rate of Pay on 31st March, 1926.	1st April, 1926.		Rate of Pay for Year ending 31st March, 1927.		Since last appointed.	Prior to Date last appointed.	For Super-annuation Purposes.
				Subclass.	Grade.	Amount.	Date.			

SECOND DIVISION—continued.
Class 2: Locomotive—continued.

			s.	d.			s.	d.		Y.	M.	Y.	M.	Y.	M.
64	Casey, H. A. P.	Turner	2	3 3/4	2	1	2	3 3/4	1/4/26	11	8	11	8	11	8
65	Seddon, W.	"	2	3 3/4	2	1	2	3 3/4	1/4/26	5	0	5	11	5	0
66	Neil, H.	"	2	3 3/4	2	1	2	3 3/4	1/4/26	5	0	6	4	10	11
67	Elwood, J. R.	"	2	3 3/4	2	1	2	3 3/4	1/4/26	5	0	5	8	10	8
68	Jenkins, R. L.	"	2	3 3/4	2	1	2	3 3/4	1/4/26	5	0	5	6	10	6
69	Brown, W. L. R.	"	2	3 3/4	2	1	2	3 3/4	1/4/26	5	0	4	2	9	2
70	Meehan, F. J.	"	2	3 3/4	2	1	2	3 3/4	1/4/26	10	11	10	11	10	11
71	Schultze, E. B.	"	2	3 3/4	2	1	2	3 3/4	1/4/26	10	5	10	5	10	5
72	Harley, H. A. R.	"	2	3 3/4	2	1	2	3 3/4	1/4/26	10	8	10	8	10	8
73	Walker, R. A.	"	2	3 3/4	2	1	2	3 3/4	1/4/26	9	11	9	11	9	11
74	Thomson, A.	"	2	3 3/4	2	1	2	3 3/4	1/4/26	3	0	4	8	3	0
75	Turner, L. G.	"	2	3 3/4	2	1	2	3 3/4	1/4/26	2	0	3	4	2	0
76	Johnson, R. W.	"	2	3 3/4	2	1	2	3 3/4	1/4/26	2	0	3	2	2	0
77	Topham, F. B.	"	2	3 3/4	2	1	2	3 3/4	1/4/26	2	0	3	1	5	1
78	Buchan, A.	"	2	3 3/4	2	1	2	3 3/4	1/4/26	2	0	3	0	5	0
79	Poland, J. E.	"	2	3 3/4	2	1	2	3 3/4	1/4/26	2	0	4	5	2	0
80	Horwell, R. C.	"	2	3 3/4	2	1	2	3 3/4	1/4/26	2	0	3	0	5	0
81	Urquhart, R. D.	"	2	3 3/4	2	1	2	3 3/4	1/4/26	2	0	4	5	2	0
82	Easton, K. F.	"	2	3	2	1	2	3 3/4	28/4/26	8	1	8	1	8	1
83	Gregory, T. A.	"	2	3	2	1	2	3 3/4	7/5/26	8	2	8	2	8	2
84	Sloan, H. G.	"	2	3	2	1	2	3 3/4	29/5/26	7	9	7	9	7	9
85	Scholey, J.	"	2	3 3/4	2	1	2	3 3/4	1/4/26	1	0	4	0	5	0
86	Morrison, G. T.	"	2	3 3/4	2	1	2	3 3/4	1/4/26	1	0	4	0	1	0
87	Ball, F. B.	"	2	3 3/4	2	1	2	3 3/4	1/4/26	1	0	4	0	5	0
88	Bowler, C. J.	"	2	3 3/4	2	1	2	3 3/4	1/4/26	1	0	4	0	1	0
89	Taylor, J.	"	2	3 3/4	2	1	2	3 3/4	1/4/26	1	0	4	0	5	0
90	Du Faur, H. G. B.	"	2	3 3/4	2	1	2	3 3/4	1/4/26	1	0	4	0	1	0
91	Pearson, R.	"	2	3 3/4	2	1	2	3 3/4	1/4/26	1	0	4	0	1	0
92	Wright, W. L.	"	2	3 3/4	2	1	2	3 3/4	1/4/26	1	0	3	11	1	0
93	McCormick, G.	"	2	3	2	1	2	3 3/4	17/3/27	1	0	3	11	4	11
94	Clarke, E. J.	"	2	3 3/4	2	1	2	3 3/4	1/4/26	1	0	3	11	1	0
95	Munt, C. H.	"	2	3 3/4	2	1	2	3 3/4	1/4/26	1	0	3	9	4	9
96	Hanson, J. M.	"	2	3 3/4	2	1	2	3 3/4	1/4/26	1	0	3	9	1	0
97	Holm-Hansen, V. H. C.	"	2	3 3/4	2	1	2	3 3/4	1/4/26	1	0	3	9	1	0
98	Sheppard, J. H.	"	2	3 3/4	2	1	2	3 3/4	1/4/26	1	0	11	2	4	9
99	Stewart, J. S.	"	2	3 3/4	2	1	2	3 3/4	1/4/26	1	0	3	8	1	0
100	Stables, A. W.	"	2	3 3/4	2	1	2	3 3/4	1/4/26	1	0	4	2	1	0
101	Lee, G. A.	"	2	3 3/4	2	1	2	3 3/4	1/4/26	1	0	3	8	4	8
102	Taylor, H.	"	2	3 3/4	2	1	2	3 3/4	1/4/26	1	0	3	9	1	0
103	Clews, J.	"	2	3 3/4	2	1	2	3 3/4	1/4/26	1	0	3	5	4	5
104	Bowring, J.	"	2	3 3/4	2	1	2	3 3/4	1/4/26	1	0	3	2	1	0
105	Richards, F. S. B.	"	2	3 3/4	2	1	2	3 3/4	1/4/26	1	0	3	1	4	1
106	Bell, A. J.	"	2	2 1/4	2	1	2	3	18/3/27	6	2	6	2	6	2
107	Bowcock, E. S.	"	2	3 3/4	2	1	2	3 3/4	1/4/26	1	day	3	11
108	Humphrey, J. B.	"	2	3 3/4	2	1	2	3 3/4	1/4/26	1	..	3	9
109	Muschamp, H. N.	"	2	3 3/4	2	1	2	3 3/4	1/4/26	1	..	3	9
110	Worthington, C. G.	"	2	3 3/4	2	1	2	3 3/4	1/4/26	1	..	3	3
111	Phillips, E.	"	2	3 3/4	2	1	2	3 3/4	1/4/26	1	..	3	2
112	McDougall, J. D. C.	"	2	3 3/4	2	1	2	3 3/4	1/4/26	1	..	3	2
113	Ritchie, J. R.	"	2	3 3/4	2	1	2	3 3/4	1/4/26	1	..	3	0
1	Armstrong, W. E.	Boilermaker	2	3 3/4	2	1	2	3 3/4	1/4/26	24	0	9	0	29	2
2	Edwards, W. H.	"	2	3 3/4	2	1	2	3 3/4	1/4/26	24	0	8	7	32	7
3	Eason, C. T.	"	2	3 3/4	2	1	2	3 3/4	1/4/26	19	0	14	8	28	1
4	Turley, J. D.	"	2	3 3/4	2	1	2	3 3/4	1/4/26	24	9	24	9
5	Kennedy, W.	"	2	3 3/4	2	1	2	3 3/4	1/4/26	18	0	5	7	23	7
6	Cairney, T.	"	2	3 3/4	2	1	2	3 3/4	1/4/26	18	0	5	2	23	2
7	Elvines, F.	"	2	3 3/4	2	1	2	3 3/4	1/4/26	17	4	13	1	30	2
8	Coard, A. J.	"	2	3 3/4	2	1	2	3 3/4	1/4/26	26	0	26	0
9	Fisher, W.	"	2	3 3/4	2	1	2	3 3/4	1/4/26	25	0	25	0
10	Hughes, J. W.	"	2	3 3/4	2	1	2	3 3/4	1/4/26	16	0	9	6	22	3
11	Stephens, W. R.	"	2	3 3/4	2	1	2	3 3/4	1/4/26	14	0	10	1	20	11
12	Hislop, W. J.	"	2	3 3/4	2	1	2	3 3/4	1/4/26	14	0	13	0	19	9
13	Davis, T. F.	"	2	3 3/4	2	1	2	3 3/4	1/4/26	14	0	5	1	19	1
14	Roberts, H.	"	2	3 3/4	2	1	2	3 3/4	1/4/26	19	7	19	7
15	Williams, A. J.	"	2	3 3/4	2	1	2	3 3/4	1/4/26	19	10	19	10
16	Prideaux, W. F.	"	2	3 3/4	2	1	2	3 3/4	1/4/26	19	6	19	6
17	McEwan, T. H.	"	2	3 3/4	2	1	2	3 3/4	1/4/26	13	0	6	0	18	9
18	Priest, H. R.	"	2	3 3/4	2	1	2	3 3/4	1/4/26	19	2	19	2
19	Hall, A. C.	"	2	3 3/4	2	1	2	3 3/4	1/4/26	18	10	18	10
20	Angus, R.	"	2	3 3/4	2	1	2	3 3/4	1/4/26	19	6	19	6
21	Trewern, F. D.	"	2	3 3/4	2	1	2	3 3/4	1/4/26	19	1	19	1
22	Carrell, A. L.	"	2	3 3/4	2	1	2	3 3/4	1/4/26	18	4	18	4
23	Wilson, G. M.	"	2	3 3/4	2	1	2	3 3/4	1/4/26	18	10	18	10
24	Hudson, T. H.	"	2	3 3/4	2	1	2	3 3/4	1/4/26	17	9	17	0
25	Hunter, F. E. S.	"	2	3 3/4	2	1	2	3 3/4	1/4/26	11	0	7	0	11	9
26	Ingram, S.	"	2	3 3/4	2	1	2	3 3/4	1/4/26	10	0	5	9	15	9

RAILWAY DEPARTMENT CLASSIFICATION, 1926—continued.

Progressive No.	Name.	Classification.					Service.			
		Designation.	Rate of Pay on 31st March, 1926.	1st April, 1926.		Rate of Pay for Year ending 31st March, 1927.		Since last appointed.	Prior to Date last appointed.	For Super-annuation Purposes.
				Subclass.	Grade.	Amount.	Date.			

SECOND DIVISION—continued.

Class 2: Locomotive—continued.

No.	Name	Designation	1st April, 1926		Rate of Pay for Year ending 31st March, 1927		Since last appointed	Prior to Date last appointed	For Super-annuation Purposes
			Subclass	Grade	Amount	Date			
27	McMillan, R. P. B.	Boilermaker	s. d.	2 1	s. d.	1/4/26	Y. M.	Y. M.	Y. M.
28	Greenwood, H.	"	2 3	2 1	2 3	1/4/26	15 7	..	15 7
29	Telfer, R.	"	2 3	2 1	2 3	1/4/26	9 0	5 11	14 11
30	Maher, J.	"	2 3	2 1	2 3	1/4/26	9 0	8 6	9 0
31	Robertson, D. H.	"	2 3	2 1	2 3	1/4/26	9 0	5 5	14 5
32	Fitzsimmons, G. F.	"	2 3	2 1	2 3	1/4/26	9 0	6 0	14 2
33	Lee, W. L.	"	2 3	2 1	2 3	1/4/26	9 0	5 2	14 2
34	Fayen, H. E.	"	2 3	2 1	2 3	1/4/26	14 7	..	14 7
35	Mackay, R. M.	"	2 3	2 1	2 3	1/4/26	15 2	..	15 2
36	Ross, A.	"	2 3	2 1	2 3	1/4/26	8 0	8 7	15 9
37	Henry, W. T.	"	2 3	2 1	2 3	1/4/26	8 0	6 0	14 0
38	Tye, T.	"	2 3	2 1	2 3	1/4/26	8 0	5 10	8 0
39	Patey, C. J.	"	2 3	2 1	2 3	1/4/26	8 0	5 8	8 0
40	Reid, S. W.	"	2 3	2 1	2 3	1/4/26	8 0	5 6	8 0
41	Mitchell, G. H.	"	2 3	2 1	2 3	1/4/26	8 0	5 6	13 6
42	Bowra, W. D.	"	2 3	2 1	2 3	1/4/26	8 0	5 4	8 0
43	Kendrew, H. T. J.	"	2 3	2 1	2 3	1/4/26	8 0	6 10	8 0
44	McDougall, J. M.	"	2 3	2 1	2 3	1/4/26	7 0	5 10	12 10
45	Carter, G.	"	2 3	2 1	2 3	1/4/26	12 11	..	12 11
46	Parker, G. S. N.	"	2 3	2 1	2 3	1/4/26	12 3	..	12 3
47	Mackey, A. G.	"	2 3	2 1	2 3	1/4/26	12 11	..	12 11
48	Sutcliffe, W. H.	"	2 3	2 1	2 3	1/4/26	6 0	6 5	6 0
49	Mikoz, P. J.	"	2 3	2 1	2 3	1/4/26	6 0	6 5	6 0
50	Curry, W.	"	2 3	2 1	2 3	1/4/26	6 0	6 7	11 10
51	McKelvie, J. M.	"	2 3	2 1	2 3	1/4/26	6 0	5 9	11 9
52	O'Neill, E. J.	"	2 3	2 1	2 3	1/4/26	6 0	5 5	11 5
53	Boggs, S. G.	"	2 3	2 1	2 3	1/4/26	6 0	5 5	6 0
54	McKenzie, J. T.	"	2 3	2 1	2 3	1/4/26	12 2	..	12 2
55	Smith, W. T.	"	2 3	2 1	2 3	1/4/26	11 9	..	11 9
56	Foss, W. S.	"	2 3	2 1	2 3	1/4/26	11 9	..	11 9
57	Billingham, P. W.	"	2 3	2 1	2 3	1/4/26	11 7	..	11 7
58	Lamont, G.	"	2 3	2 1	2 3	1/4/26	11 5	..	11 5
59	Morrison, D. S.	"	2 3	2 1	2 3	1/4/26	5 0	4 6	9 6
60	Richardson, J.	"	2 3	2 1	2 3	1/4/26	5 0	3 9	5 0
61	McDonald, E. P.	"	2 3	2 1	2 3	1/4/26	11 2	..	11 2
62	Armstrong, E. S. L.	"	2 3	2 1	2 3	1/4/26	10 8	..	10 8
63	Smith, J. E.	"	2 3	2 1	2 3	1/4/26	10 6	..	10 6
64	Morris, D. H.	"	2 3	2 1	2 3	1/4/26	11 8	..	11 8
65	Loeffler, C. H.	"	2 3	2 1	2 3	1/4/26	11 0	..	11 0
66	Rasmussen, A.	"	2 3	2 1	2 3	1/4/26	4 0	17 1	4 0
67	Blackford, F. A. H.	"	2 3	2 1	2 3	1/4/26	4 0	3 6	7 6
68	Green, D. B.	"	2 3	2 1	2 3	1/4/26	9 7	..	9 7
69	Lang, J. H.	"	2 3	2 1	2 3	1/4/26	3 0	4 6	3 0
70	Gibson, J.	"	2 3	2 1	2 3	1/4/26	3 0	3 5	3 0
71	Falgar, G. E.	"	2 3	2 1	2 3	1/4/26	9 8	..	9 8
72	Mitchell, W. M.	"	2 3	2 1	2 3	1/4/26	8 11	..	8 11
73	Morris, A. E.	"	2 3	2 1	2 3	1/4/26	2 0	3 8	5 8
74	Sherlock, J.	"	2 3	2 1	2 3	1/4/26	2 0	18 11	2 0
75	Ibbertson, J. W. S.	"	2 3	2 1	2 3	31/7/26	7 11	..	7 11
76	Simpson, P.	"	2 3	2 1	2 3	1/4/26	1 0	4 0	1 0
77	Chalk, J. T.	"	2 3	2 1	2 3	1/4/26	1 0	3 11	1 0
78	Oliver, T. E.	"	2 3	2 1	2 3	1/4/26	1 0	3 10	1 0
79	Davies, H. J.	"	2 3	2 1	2 3	1/4/26	1 0	3 10	1 0
80	Neilson, T.	"	2 3	2 1	2 3	1/4/26	1 0	11 11	1 0
81	Hardgrave, J. H.	"	2 3	2 1	2 3	1/4/26	1 0	3 7	1 0
82	Lloyd, P. F.	"	2 3	2 1	2 3	1/4/26	1 0	10 3	4 7
83	Mahoney, W. J. F.	"	2 3	2 1	2 3	1/4/26	1 0	3 6	1 0
84	Page, F.	"	2 3	2 1	2 3	1/4/26	1 0	3 5	4 5
85	Crossan, D. S.	"	2 3	2 1	2 3	1/4/26	1 0	3 5	1 0
86	Harvey, J. G.	"	2 3	2 1	2 3	1/4/26	1 0	3 5	1 0
87	Morris, C. B.	"	2 3	2 1	2 3	1/4/26	1 0	3 4	4 4
88	Reid, H. M.	"	2 3	2 1	2 3	1/4/26	1 0	9 0	1 0
89	Walkinshaw, G.	"	2 3	2 1	2 3	1/4/26	1 0	3 4	1 0
90	Moorman, E. S.	"	2 3	2 1	2 3	1/4/26	1 0	3 4	1 0
91	Hartridge, R.	"	2 3	2 1	2 3	1/4/26	1 0	3 3	1 0
92	Cooper, H.	"	2 3	2 1	2 3	1/4/26	1 0	3 3	1 0
93	Bush, W. I.	"	2 3	2 1	2 3	1/4/26	1 0	3 3	4 3
94	Cook, D.	"	2 3	2 1	2 3	1/4/26	1 0	3 3	1 0
95	Bassett, A.	"	2 3	2 1	2 3	1/4/26	1 0	3 3	1 0
96	McGoram, T.	"	2 3	2 1	2 3	1/4/26	1 0	5 7	1 0
97	Burlinson, R. R.	"	2 3	2 1	2 3	1/4/26	1 0	3 2	1 0
98	Frankham, F. J.	"	2 3	2 1	2 3	1/4/26	1 0	3 2	1 0
99	Sellars, R.	"	2 3	2 1	2 3	1/4/26	1 0	3 2	1 0
100	Bowen, P. T. H.	"	2 3	2 1	2 3	1/4/26	1 0	3 2	1 0
101	Gabb, T.	"	2 3	2 1	2 3	1/4/26	1 0	3 1	4 1
102	Lee, W.	"	2 3	2 1	2 3	1/4/26	1 0	3 1	1 0

RAILWAY DEPARTMENT CLASSIFICATION, 1926—continued.

Progressive No.	Name.	Classification.					Service.			
		Designation.	Rate of Pay on 31st March, 1926.	1st April, 1926.		Rate of Pay for Year ending 31st March, 1927.		Since last appointed.	Prior to Date last appointed.	For Super-annuit on Purposes.
				Subclass.	Grade.	Amount.	Date.			

SECOND DIVISION—continued.
Class 2: Locomotive—continued.

			s.	d.			s.	d.		Y.	M.	Y.	M.	Y.	M.
103	Willacy, H.	Boilermaker	2	3 3/4	2	1	2	3 3/4	1/4/26	1	0	3	1	4	1
104	Lock, A. G.	"	2	3 3/4	2	1	2	3 3/4	1/4/26	1	0	3	1	1	0
105	Hodge, J.	"	2	3 3/4	2	1	2	3 3/4	1/4/26	1	0	3	1	1	0
106	Dumble, A. C.	"	2	3 3/4	2	1	2	3 3/4	1/4/26	1	0	3	1	4	1
107	Crew, A. S.	"	2	3 3/4	2	1	2	3 3/4	1/4/26	1	0	3	1	4	1
108	Taylor, T.	"	2	3 3/4	2	1	2	3 3/4	1/4/26	1	0	3	0	4	0
109	Bull, A. G.	"	2	3 3/4	2	1	2	3 3/4	1/4/26	1	0	3	0	4	0
110	Dorrington, F. J.	"	2	3 3/4	2	1	2	3 3/4	1/4/26	1	0	3	0	1	0
111	Broughton, F. C.	"			2	1	2	3 3/4	1/4/26	1	day	14	6		
112	Lansdown, R.	"			2	1	2	3 3/4	1/4/26	1	"	7	2		
113	Gillies, G.	"			2	1	2	3	1/4/26	1	"	4	0		
114	Cornie, J.	"			2	1	2	3 3/4	1/4/26	1	"	4	0		
115	Mulgrew, J.	"			2	1	2	3 3/4	1/4/26	1	"	3	11		
116	Donald, C. M.	"			2	1	2	3 3/4	1/4/26	1	"	3	11		
117	Cousine, C. I.	"			2	1	2	3 3/4	1/4/26	1	"	4	1		
118	Parker, W. P.	"			2	1	2	3 3/4	1/4/26	1	"	4	1		
119	Williams, F. C.	"			2	1	2	3 3/4	1/4/26	1	"	3	9		
1	Linton, J.	Blacksmith	2	3 3/4	2	1	2	3 3/4	1/4/26	24	0	6	6	30	6
2	Rodgerson, W. R.	Springmaker	2	3 3/4	2	1	2	3 3/4	1/4/26	36	6			36	6
3	Hobbs, G. A.	"	2	3 3/4	2	1	2	3 3/4	1/4/26	24	0	9	10	33	10
4	Hedges, F. A.	"	2	3 3/4	2	1	2	3 3/4	1/4/26	24	0	11	9	35	9
5	Ramsay, W. F.	Blacksmith	2	3 3/4	2	1	2	3 3/4	1/4/26	24	0	10	7	34	7
6	Harris, G. J.	"	2	3 3/4	2	1	2	3 3/4	1/4/26	23	0	9	4	32	4
7	Mead, J.	"	2	3 3/4	2	1	2	3 3/4	1/4/26	20	0	4	0	24	0
8	Betteridge, W. H.	Springmaker	2	3 3/4	2	1	2	3 3/4	1/4/26	19	0	15	7	34	7
9	May, J.	Blacksmith	2	3 3/4	2	1	2	3 3/4	1/4/26	19	0	9	3	27	8
10	Grammer, L. H.	"	2	3 3/4	2	1	2	3 3/4	1/4/26	19	0	17	8	27	7
11	Eadie, J. R.	Springmaker	2	3 3/4	2	1	2	3 3/4	1/4/26	19	0	14	7	26	10
12	Ahern, J. G.	"	2	3 3/4	2	1	2	3 3/4	1/4/26	19	0	7	1	26	1
13	Allender, H. V.	"	2	3 3/4	2	1	2	3 3/4	1/4/26	19	0	6	2	25	2
14	Dawson, T. A.	"	2	3 3/4	2	1	2	3 3/4	1/4/26	24	9			24	9
15	Dunlop, A.	Blacksmith	2	3 3/4	2	1	2	3 3/4	1/4/26	18	0	5	5	23	5
16	Kelly, T. E.	"	2	3 3/4	2	1	2	3 3/4	1/4/26	18	0	5	1	23	1
17	Hislop, J. P.	"	2	3 3/4	2	1	2	3 3/4	1/4/26	17	4	6	9	23	3
18	Patterson, E. W.	"	2	3 3/4	2	1	2	3 3/4	1/4/26	24	5			24	5
19	Thomas, C. J.	"	2	3 3/4	2	1	2	3 3/4	1/4/26	25	0			25	0
20	Scorgie, D. O.	"	2	3 3/4	2	1	2	3 3/4	1/4/26	24	4			24	4
21	Harkess, W. H.	"	2	3 3/4	2	1	2	3 3/4	1/4/26	21	11			21	11
22	Mulligan, E. J.	"	2	3 3/4	2	1	2	3 3/4	1/4/26	21	3			21	3
23	Miller, W. H.	"	2	3 3/4	2	1	2	3 3/4	1/4/26	19	10			19	10
24	O'Sullivan, L. D.	"	2	3 3/4	2	1	2	3 3/4	1/4/26	23	1			23	1
25	Ewart, J. H.	"	2	3 3/4	2	1	2	3 3/4	1/4/26	20	6			20	6
26	Crossen, W.	"	2	3 3/4	2	1	2	3 3/4	1/4/26	19	9			19	9
27	McGrath, H.	"	2	3 3/4	2	1	2	3 3/4	1/4/26	19	8			19	8
28	Smyth, A. W.	"	2	3 3/4	2	1	2	3 3/4	1/4/26	19	4			19	4
29	Smith, H. A.	Springmaker	2	3 3/4	2	1	2	3 3/4	1/4/26	13	0	5	9	18	9
30	Willett, J.	Blacksmith	2	3 3/4	2	1	2	3 3/4	1/4/26	13	0	5	6	13	0
31	Cossins, F. E. W.	"	2	3 3/4	2	1	2	3 3/4	1/4/26	17	8			17	8
32	Dine, R. L.	"	2	3 3/4	2	1	2	3 3/4	1/4/26	17	2			17	2
33	Jose, A. E.	"	2	3 3/4	2	1	2	3 3/4	1/4/26	11	0	6	4	16	8
34	Rehatt, G. W.	"	2	3 3/4	2	1	2	3 3/4	1/4/26	10	0	8	3	15	10
35	Hales, H. E.	"	2	3 3/4	2	1	2	3 3/4	1/4/26	10	0	8	1	15	10
36	Wood, W.	"	2	3 3/4	2	1	2	3 3/4	1/4/26	10	0	5	4	10	0
37	McGrath, M.	"	2	3 3/4	2	1	2	3 3/4	1/4/26	10	0	8	3	15	3
38	Symonds, A. E.	"	2	3 3/4	2	1	2	3 3/4	1/4/26	9	0	5	8	14	8
39	Thompson, R. G.	"	2	3 3/4	2	1	2	3 3/4	1/4/26	9	0	5	8	14	8
40	Diek, W. J.	"	2	3 3/4	2	1	2	3 3/4	1/4/26	9	0	5	3	14	3
41	Symister, H. C.	"	2	3 3/4	2	1	2	3 3/4	1/4/26	15	1			15	1
42	Peters, W. T.	"	2	3 3/4	2	1	2	3 3/4	1/4/26	8	0	5	11	13	8
43	Willcocks, F.	Springmaker	2	3 3/4	2	1	2	3 3/4	1/4/26	7	0	5	10	7	0
44	Gedye, A. E.	Blacksmith	2	3 3/4	2	1	2	3 3/4	1/4/26	13	4			13	4
45	Moss, J. H.	"	2	3 3/4	2	1	2	3 3/4	1/4/26	19	0	6	11	25	11
46	Lunam, J. W. W.	"	2	3 3/4	2	1	2	3 3/4	1/4/26	6	0	5	2	11	2
47	Peake, G.	"	2	3 3/4	2	1	2	3 3/4	1/4/26	6	0	5	2	11	2
48	Nicholson, I. N.	"	2	3 3/4	2	1	2	3 3/4	1/4/26	11	8			11	8
49	Michie, W. A.	Springmaker	2	3 3/4	2	1	2	3 3/4	1/4/26	11	8			11	8
50	Winefield, C. B.	Blacksmith	2	3 3/4	2	1	2	3 3/4	1/4/26	11	9			11	9
51	Stewart, J. L.	"	2	3 3/4	2	1	2	3 3/4	1/4/26	10	3			10	3
52	Flintoff, R. W.	"	2	3 3/4	2	1	2	3 3/4	1/4/26	3	0	3	8	6	8
53	James, J.	"	2	3 3/4	2	1	2	3 3/4	1/4/26	3	0	3	11	6	6
54	Owen, W. N.	"	2	3 3/4	2	1	2	3 3/4	1/4/26	3	0	3	2	6	1
55	Elliott, E. J.	"	2	3 3/4	2	1	2	3 3/4	1/4/26	2	0	3	6	5	6
56	McDonald, E.	"	2	3 3/4	2	1	2	3 3/4	1/4/26	1	0	4	0	1	0
57	Cunningham, J.	"	2	3 3/4	2	1	2	3 3/4	1/4/26	1	0	3	11	1	0
58	Fine, J. W. T.	"	2	3 3/4	2	1	2	3 3/4	1/4/26	1	0	9	1	1	0
59	Boyd, J.	"	2	3 3/4	2	1	2	3 3/4	1/4/26	1	0	3	10	4	10

RAILWAY DEPARTMENT CLASSIFICATION, 1926—continued.

Progressive No.	Name.	Designation.	Classification.				Service.			
			Rate of Pay on 31st March, 1926.	1st April, 1926.		Rate of Pay for Year ending 31st March, 1927.		Since last appointed.	Prior to Date last appointed.	For Super-annuation Purposes.
				Subclass.	Grade.	Amount.	Date.			

SECOND DIVISION—continued.

Class 2: Locomotive—continued.

		s. d.		s. d.		Y. M.		Y. M.		Y. M.					
138	Lisle, A. . .	2	3½	2	1	2	3½	1/4/26	2	0	3	2	5	2	
139	Burrows, A. S. . .	2	3½	2	1	2	3½	1/4/26	2	0	20	6	5	1	
140	Barrow, H. . .	2	3½	2	1	2	3½	1/4/26	2	0	11	5	5	1	
141	Cook, A. . .	2	3½	2	1	2	3½	1/4/26	2	0	3	1	2	0	
142	Parmenter, C. F. . .	2	3½	2	1	2	3½	1/4/26	2	0	3	0	5	0	
143	Vivian, T. W. . .	2	3½	2	1	2	3½	1/4/26	2	0	11	8	2	0	
144	Cooper, E. G. . .	2	3½	2	1	2	3½	1/4/26	2	0	3	0	5	0	
145	Schaumann, H. . .	2	3½	2	1	2	3½	1/4/26	2	0	3	0	5	0	
146	Kitchingham, A. W. . .	2	3	2	1	2	3½	21/8/26	7	10			7	10	
147	Hill, C. R. . .	2	3½	2	1	2	3½	1/4/26	1	0	4	0	5	0	
148	Wood, C. W. . .	2	3½	2	1	2	3½	1/4/26	1	0	4	0	5	0	
149	Carroll, R. A. S. . .	2	3½	2	1	2	3½	1/4/26	1	0	4	0	1	0	
150	Raffin, J. I. . .	2	3½	2	1	2	3½	1/4/26	1	0	4	0	1	0	
151	Owens, A. . .	2	3½	2	1	2	3½	1/4/26	1	0	4	0	1	0	
152	Swann, W. . .	2	3½	2	1	2	3½	1/4/26	1	0	3	11	4	11	
153	Donaldson, P. M. . .	2	3½	2	1	2	3½	1/4/26	1	0	3	11	1	0	
154	Prescott, A. J. . .	2	3½	2	1	2	3½	1/4/26	1	0	3	11	1	0	
155	Little, J. A. . .	2	3½	2	1	2	3½	1/4/26	1	0	3	11	4	11	
156	McDonald, G. A. . .	2	3½	2	1	2	3½	1/4/26	1	0	3	10	1	0	
157	Round, R. L. . .	2	3½	2	1	2	3½	1/4/26	1	0	3	10	4	10	
158	Gordon, W. M. . .	2	3½	2	1	2	3½	1/4/26	1	0	3	10	4	10	
159	Dickinson, C. T. . .	2	2½	2	1	2	3	1/4/26	1	0	3	10	1	0	
160	Ledbrook, E. C. C. . .	2	3½	2	1	2	3½	1/4/26	1	0	3	10	4	10	
161	Ryan, W. . .	2	3½	2	1	2	3½	1/4/26	1	0	11	10	4	9	
162	Welborn, A. . .	2	3½	2	1	2	3½	1/4/26	1	0	3	9	1	0	
163	Gourley, D. J. D. . .	2	3½	2	1	2	3½	1/4/26	1	0	3	7	1	0	
164	Humphrey, F. G. . .	2	3½	2	1	2	3½	1/4/26	1	0	3	4	1	0	
165	Coop, N. . .	2	3½	2	1	2	3½	1/4/26	1	0	3	4	1	0	
166	Wright, L. J. . .	2	3½	2	1	2	3½	1/4/26	1	0	3	2	1	0	
167	Goodall, C. . .	2	3½	2	1	2	3½	1/4/26	1	0	17	2	1	0	
168	Mather, E. J. . .	2	3½	2	1	2	3½	1/4/26	1	0	3	0	4	0	
169	Wheeler, W. H. . .	2	2½	2	1	2	3	1/8/26	6	9			6	9	
170	Clark, C. W. . .	2	2½	2	1	2	3	6/10/26	6	8			6	8	
171	Holland, A. E. . .	2	2½	2	1	2	3	24/12/26	6	4			6	4	
172	Baker, F. S. . .	2	2½	2	1	2	3	26/12/26	6	8			6	8	
173	Austin, S. H. . .	2	2½	2	1	2	3	30/12/26	6	5			6	5	
174	Dimery, W. N. . .	2	2½	2	1	2	3	31/12/26	6	5			6	5	
175	Williams, S. T. P. . .	2	2½	2	1	2	3	5/3/27	6	1			6	1	
176	Sherlock, G. R. . .	2	1½	2	1	2	2½	1/4/26	6	4			6	4	
177	Jackett, R. G. . .			2	1	2	3½	1/4/26	1	day	4	0			
178	Ansell, G. . .			2	1	2	3½	1/4/26	1	"	4	0			
179	Morris, E. . .			2	1	2	3½	1/4/26	1	"	3	11			
180	Pearson, W. . .			2	1	2	3½	1/4/26	1	"	3	10			
181	Sweeney, J. J. J. . .			2	1	2	3½	1/4/26	1	"	3	7			
182	Mauchlin, W. A. . .			2	1	2	3½	1/4/26	1	"	3	5			
183	Gow, A. . .			2	1	2	3½	1/4/26	1	"	3	2			
184	Day, R. C. . .			2	1	2	3½	1/4/26	1	"	3	0			
1	Evans, D. T. . .	Patternmaker	2	3½	2	1	2	3½	1/4/26	14	7			14	7
2	Hill, F. . .	"	2	3½	2	1	2	3½	1/4/26	6	0	5	4	11	4
3	Taylor, B. . .	"	2	3½	2	1	2	3½	1/4/26	5	7	4	6	10	1
4	Moor, H. L. . .	"	2	3½	2	1	2	3½	1/4/26	9	6			9	6
5	Brookes, C. N. H. . .	"	2	3½	2	1	2	3½	1/4/26	3	0	3	11	6	11
6	Webley, L. E. . .	"	2	3½	2	1	2	3½	1/4/26	2	0	4	4	2	0
1	Harrison, R. M. . .	Painter	2	3½	2	1	2	3½	1/4/26	31	5			31	5
2	Jolly, J. . .	"	2	3½	2	1	2	3½	1/4/26	33	2	5	5	38	11
3	Potbury, H. W. . .	"	2	3½	2	1	2	3½	1/4/26	30	10			30	10
4	Cooper, R. T. . .	"	2	3½	2	1	2	3½	1/4/26	24	0	6	9	30	9
5	D'Authreau, G. . .	"	2	3½	2	1	2	3½	1/4/26	37	0			37	0
6	Mooney, W. P. . .	"	2	3½	2	1	2	3½	1/4/26	19	0	8	7	27	7
7	Goodman, T. D. . .	"	2	3½	2	1	2	3½	1/4/26	19	0	8	5	26	3
8	Holland, J. . .	"	2	3½	2	1	2	3½	1/4/26	19	0	6	9	25	9
9	Harris, W. A. . .	"	2	3½	2	1	2	3½	1/4/26	19	0	6	6	25	6
10	Turley, G. W. . .	"	2	3½	2	1	2	3½	1/4/26	19	0	6	2	25	2
11	Fisher, A. E. . .	"	2	3½	2	1	2	3½	1/4/26	19	0	5	8	24	8
12	Deuslin, F. . .	"	2	3½	2	1	2	3½	1/4/26	19	0	7	8	26	8
13	Carver, A. C. . .	"	2	3½	2	1	2	3½	1/4/26	18	0	5	9	23	9
14	Peacock, G. A. . .	"	2	3½	2	1	2	3½	1/4/26	17	4	2	0	19	4
15	Barnes, T. H. . .	"	2	3½	2	1	2	3½	1/4/26	17	4	17	4	29	3
16	Robb, D. . .	"	2	3½	2	1	2	3½	1/4/26	26	6			26	6
17	Hepburn, A. . .	"	2	3½	2	1	2	3½	1/4/26	25	5			25	5
18	Gaffaney, V. F. . .	"	2	3½	2	1	2	3½	1/4/26	25	8			25	8
19	Wiberg, J. N. . .	"	2	3½	2	1	2	3½	1/4/26	24	9			24	9

RAILWAY DEPARTMENT CLASSIFICATION, 1926—continued.

Progressive No.	Name.	Classification.					Service.			
		Designation.	Rate of Pay on 31st March, 1926.	1st April, 1926.		Rate of Pay for Year ending 31st March, 1927.		Since last appointed.	Prior to Date last appointed.	For Super-annuation Purposes.
				Subclass.	Grade.	Amount.	Date.			

SECOND DIVISION—continued.

Class 2: Locomotive—continued.

			s.	d.		s.	d.		Y.	M.	Y.	M.	Y.	M.	
20	Ashley, R. R.	Painter	2	3½	2	1	2	3½	1/4/26	19	0	18	3	30	0
21	McCullough, W. J.	"	2	3½	2	1	2	3½	1/4/26	24	3			24	3
22	Roud, J. G.	"	2	3½	2	1	2	3½	1/4/26	23	1			23	1
23	Vause, A.	"	2	3½	2	1	2	3½	1/4/26	22	5			22	5
24	Brierly, G. P.	"	2	3½	2	1	2	3½	1/4/26	16	0	14	4	22	11
25	Taylor, J. H.	"	2	3½	2	1	2	3½	1/4/26	24	4			24	4
26	O'Brien, M. F.	"	2	3½	2	1	2	3½	1/4/26	23	10			23	10
27	Weir, W. C.	"	2	3½	2	1	2	3½	1/4/26	22	7			22	7
28	Thayer, P. E.	"	2	3½	2	1	2	3½	1/4/26	23	5			23	5
29	Hutchings, C. R.	"	2	3½	2	1	2	3½	1/4/26	22	6			22	6
30	Pointon, A. P.	"	2	3½	2	1	2	3½	1/4/26	17	4	4	8	22	0
31	Greenfield, F. W.	"	2	3½	2	1	2	3½	1/4/26	21	0			21	0
32	Smith, E.	"	2	3½	2	1	2	3½	1/4/26	15	1	3	9	16	2
33	McDonald, R.	"	2	3½	2	1	2	3½	1/4/26	14	0	6	7	20	7
34	McMillan, A. T.	"	2	3½	2	1	2	3½	1/4/26	20	3			20	3
35	Simms, H. H. R.	"	2	3½	2	1	2	3½	1/4/26	19	6			19	6
36	Fitzmaurice, W. G.	"	2	3½	2	1	2	3½	1/4/26	19	7			19	7
37	McQuarrie, E. D.	"	2	3½	2	1	2	3½	1/4/26	18	3			18	3
38	Hanna, J. J.	"	2	3½	2	1	2	3½	1/4/26	19	1			19	1
39	Findlater, J. S.	"	2	3½	2	1	2	3½	1/4/26	18	4			18	4
40	Mackay, J.	"	2	3½	2	1	2	3½	1/4/26	18	3			18	3
41	Sanders, F.	"	2	3½	2	1	2	3½	1/4/26	17	2			17	2
42	Berry, E. D.	"	2	3½	2	1	2	3½	1/4/26	16	11			16	11
43	Williams, R.	"	2	3½	2	1	2	3½	1/4/26	24	0	4	4	28	4
44	Child, P. W. A. V.	"	2	3½	2	1	2	3½	1/4/26	17	7			17	7
45	Barker, W. G. D.	"	2	3½	2	1	2	3½	1/4/26	17	6			17	6
46	Bain, H.	"	2	3½	2	1	2	3½	1/4/26	9	0	8	0	9	0
47	Chambers, A.	"	2	3½	2	1	2	3½	1/4/26	8	0	22	4	13	10
48	Martin, G. W.	"	2	3½	2	1	2	3½	1/4/26	8	0	5	8	8	0
49	Sole, H. J.	"	2	3½	2	1	2	3½	1/4/26	7	0	5	0	12	0
50	Edser, C.	"	2	3½	2	1	2	3½	1/4/26	6	0	7	4	6	0
51	Wadey, W.	"	2	3½	2	1	2	3½	1/4/26	6	0	5	9	6	0
52	Elliot, C. B.	"	2	3½	2	1	2	3½	1/4/26	24	8	7	6	32	2
53	McKnight, D.	"	2	3½	2	1	2	3½	1/4/26	11	9			11	9
54	Burns, W. C.	"	2	3½	2	1	2	3½	1/4/26	11	8			11	8
55	Howell, P. A.	"	2	3½	2	1	2	3½	1/4/26	11	9			11	9
56	McDonald, R. S.	"	2	3½	2	1	2	3½	1/4/26	11	7			11	7
57	Glen, R. V.	"	2	3½	2	1	2	3½	1/4/26	11	9			11	9
58	Small, W. H.	"	2	3½	2	1	2	3½	1/4/26	11	3			11	3
59	Smith, W. J.	"	2	3½	2	1	2	3½	1/4/26	5	0	4	9	5	0
60	Howden, J.	"	2	3½	2	1	2	3½	1/4/26	10	5			10	5
61	Martin, W. J.	"	2	3½	2	1	2	3½	1/4/26	4	0	14	9	4	0
62	Dee, N. C.	"	2	3½	2	1	2	3½	1/4/26	3	0	4	7	6	11
63	Johnston, W. A.	"	2	3½	2	1	2	3½	1/4/26	3	0	4	2	6	10
64	Plunkett, F. N.	"	2	3½	2	1	2	3½	1/4/26	3	0	3	9	6	9
65	Smith, F. H.	"	2	3½	2	1	2	3½	1/4/26	3	0	4	8	6	8
66	Lundie, J.	"	2	3½	2	1	2	3½	1/4/26	3	0	3	7	6	7
67	Neill, W. J. P.	"	2	3½	2	1	2	3½	1/4/26	3	0	5	1	6	1
68	Hawkins, A. J.	"	2	3½	2	1	2	3½	1/4/26	8	11			8	11
69	Lundie, D. M.	"	2	3½	2	1	2	3½	1/4/26	2	0	3	6	2	0
70	Fielder, A. W.	"	2	3½	2	1	2	3½	1/4/26	2	0	5	8	5	5
71	Wentworth, F. W. S.	"	2	3½	2	1	2	3½	1/4/26	2	0	3	3	5	3
72	Huggins, W. G. T.	"	2	3½	2	1	2	3½	1/4/26	2	0	3	8	2	0
73	Petersen, R. F.	"	2	3	2	1	2	3½	20/1/27	4	2	5	6	9	8
74	Broad, T. E.	"	2	2½	2	1	2	2½	1/4/26	8	0	5	7	13	7
75	Evans, A. R.	"	2	3½	2	1	2	3½	1/4/26	1	0	3	11	1	0
76	Lilly, T. W.	"	2	3½	2	1	2	3½	1/4/26	1	0	3	10	4	10
77	McDonald, A. T.	"	2	3½	2	1	2	3½	1/4/26	1	0	6	6	1	0
78	Burton, H.	"	2	3½	2	1	2	3½	1/4/26	12	1	0	3	12	1
79	Hutchison, L. B.	"	2	3½	2	1	2	3½	1/4/26	1	day	3	9		
80	Swaysland, T. A.	"	2	3½	2	1	2	3½	1/4/26	1	"	3	5		
81	Hussey, W. L.	"	2	3	2	1	2	3	1/4/26	1	"	3	2		
82	Hawkins, H. S.	"	2	3½	2	1	2	3½	1/4/26	1	"	5	2		
1	Thompson, W. G.	Ironmoulder	2	3½	2	1	2	3½	1/4/26	24	0	0	10	24	10
2	Sherwood, H. E.	"	2	3½	2	1	2	3½	1/4/26	24	0	0	10	24	10
3	Hobbs, W. E.	"	2	3½	2	1	2	3½	1/4/26	24	0	0	10	24	10
4	Melville, A.	"	2	3½	2	1	2	3½	1/4/26	23	5			23	5
5	Bush, A. E.	"	2	3½	2	1	2	3½	1/4/26	19	0	5	11	24	11
6	Lusty, C. F.	"	2	3½	2	1	2	3½	1/4/26	25	9			25	9
7	Rowley, A.	"	2	3½	2	1	2	3½	1/4/26	16	0	6	10	22	10
8	Miller, W. D.	Brassmoulder	2	3½	2	1	2	3½	1/4/26	24	6			24	6
9	Kennedy, J.	"	2	3½	2	1	2	3½	1/4/26	14	0	6	6	14	0
10	Bowman, J. S.	Ironmoulder	2	3½	2	1	2	3½	1/4/26	14	0	5	11	19	11
11	Pashley, J. H.	"	2	3½	2	1	2	3½	1/4/26	14	0	5	9	19	9

RAILWAY DEPARTMENT CLASSIFICATION, 1926—continued.

Progressive No.	Name.	Classification.					Service.			
		Designation.	Rate of Pay on 31st March, 1926.	1st April, 1926.		Rate of Pay for Year ending 31st March, 1927.		Since last appointed.	Prior to D. to last appointed.	For Super-annuation Purposes.
				Subclass.	Grade.	Amount.	Date.			

SECOND DIVISION—continued.

Class 2 : Locomotive—continued.

			s.	d.			s.	d.		Y.	M.	Y.	M.	Y.	M.
12	Organ, H. ..	Ironmoulder ..	2	3½	2	1	2	3½	1/4/26	14	0	5	8	14	0
13	Briggs, T. H. ..	" ..	2	3½	2	1	2	3½	1/4/26	13	0	5	9	18	9
14	Ormandy, A. J. ..	" ..	2	3½	2	1	2	3½	1/4/26	13	0	5	1	13	0
15	List, J. H. ..	" ..	2	3½	2	1	2	3½	1/4/26	19	5	19	5
16	Kerr, W. T. ..	Brassmoulder ..	2	3½	2	1	2	3½	1/4/26	18	2	18	2
17	Bond, H. E. B. ..	Ironmoulder ..	2	3½	2	1	2	3½	1/4/26	18	9	18	9
18	Ferguson, R. W. ..	" ..	2	3½	2	1	2	3½	1/4/26	17	6	17	6
19	Spencer, E. J. ..	" ..	2	3½	2	1	2	3½	1/4/26	11	0	5	6	11	0
20	Milne, H. H. ..	" ..	2	3½	2	1	2	3½	1/4/26	11	0	5	8	11	0
21	Evans, W. D. ..	" ..	2	3½	2	1	2	3½	1/4/26	16	6	16	6
22	Coley, S. ..	" ..	2	3½	2	1	2	3½	1/4/26	10	0	6	6	16	6
23	Hamilton, J. ..	" ..	2	3½	2	1	2	3½	1/4/26	10	0	6	1	16	1
24	Rawson, J. C. ..	" ..	2	3½	2	1	2	3½	1/4/26	10	0	5	9	15	9
25	Marshment, F. ..	" ..	2	3½	2	1	2	3½	1/4/26	10	0	5	8	10	0
26	Ferguson, A. L. S. ..	Brassmoulder ..	2	3½	2	1	2	3½	1/4/26	9	0	5	8	14	8
27	Otten, J. B. ..	Ironmoulder ..	2	3½	2	1	2	3½	1/4/26	14	11	14	11
28	Howe, A. E. ..	" ..	2	3½	2	1	2	3½	1/4/26	8	0	5	10	8	0
29	Mathewson, W. G. ..	" ..	2	3½	2	1	2	3½	1/4/26	8	0	5	5	13	5
30	Reid, W. ..	" ..	2	3½	2	1	2	3½	1/4/26	8	0	5	3	8	0
31	Hargreaves, R. ..	" ..	2	3½	2	1	2	3½	1/4/26	7	0	6	0	7	0
32	Turnpenny, G. J. ..	Brassmoulder ..	2	3½	2	1	2	3½	1/4/26	12	6	12	6
33	Scott, H. M. ..	Ironmoulder ..	2	3½	2	1	2	3½	1/4/26	12	1	12	1
34	Donaldson, R. G. J. ..	Brassmoulder ..	2	3½	2	1	2	3½	1/4/26	12	0	12	0
35	Guy, F. R. ..	" ..	2	3½	2	1	2	3½	1/4/26	11	7	11	7
36	Sparks, J. E. ..	" ..	2	3½	2	1	2	3½	1/4/26	11	2	11	2
37	McAllan, J. L. ..	Ironmoulder ..	2	3½	2	1	2	3½	1/4/26	10	9	10	9
38	Davie, W. E. ..	Brassmoulder ..	2	3½	2	1	2	3½	1/4/26	10	7	10	7
39	Callaghan, J. T. ..	Ironmoulder ..	2	3½	2	1	2	3½	1/4/26	4	0	5	9	4	0
40	Webb, E. ..	" ..	2	3½	2	1	2	3½	1/4/26	3	0	6	5	3	0
41	Turnbull, G. P. ..	" ..	2	3½	2	1	2	3½	1/4/26	3	0	10	9	3	0
42	McIlroy, F. ..	" ..	2	3½	2	1	2	3½	1/4/26	1	0	6	10	1	0
43	Scott, W. H. ..	Brassmoulder ..	2	3½	2	1	2	3½	1/4/26	1	0	3	11	1	0
44	McCurrie, D. ..	Ironmoulder ..	2	3½	2	1	2	3½	1/4/26	1	0	3	9	4	9
45	Tomblin, J. C. ..	" ..	2	3½	2	1	2	3½	1/4/26	1	0	3	8	4	8
46	Walden, G. B. ..	" ..	2	3½	2	1	2	3½	1/4/26	1	0	3	7	1	0
47	Drewitt, B. G. ..	" ..	2	3½	2	1	2	3½	1/4/26	1	0	3	7	4	7
48	Pincock, T. ..	Brassmoulder ..	2	3½	2	1	2	3½	1/4/26	1	0	3	5	1	0
49	Lauchlan, G. B. ..	Ironmoulder ..	2	3½	2	1	2	3½	1/4/26	1	0	3	4	4	4
50	Carey, W. W. ..	" ..	2	3½	2	1	2	3½	1/4/26	1	0	3	3	1	0
51	Smith, L. R. ..	" ..	2	3½	2	1	2	3½	1/4/26	1	0	3	1	1	0
1	O'Hern, D. P. ..	Coppersmith ..	2	3½	2	1	2	3½	1/4/26	19	0	17	4	30	0
2	Fletcher, W. ..	" ..	2	3½	2	1	2	3½	1/4/26	24	0	24	0
3	Colquhoun, R. J. ..	" ..	2	3½	2	1	2	3½	1/4/26	19	6	19	6
4	White, M. J. ..	" ..	2	3½	2	1	2	3½	1/4/26	17	1	17	1
5	Bennett, E. A. ..	" ..	2	3½	2	1	2	3½	1/4/26	10	0	5	10	10	0
6	Christensen, W. T. ..	" ..	2	3½	2	1	2	3½	1/4/26	9	0	5	11	14	11
7	De Freatus, J. T. ..	" ..	2	3½	2	1	2	3½	1/4/26	9	0	5	7	14	1
8	Morrow, A. F. H. ..	" ..	2	3½	2	1	2	3½	1/4/26	12	10	12	10
9	Legge, A. J. ..	" ..	2	3½	2	1	2	3½	1/4/26	5	0	4	11	5	0
10	Moore, G. A. M. P. ..	" ..	2	3½	2	1	2	3½	1/4/26	9	10	9	10
11	Hessey, W. ..	" ..	2	3½	2	1	2	3½	1/4/26	1	0	3	9	1	0
12	Barnes, A. R. G. ..	"	2	1	2	3½	1/4/26	1 day	..	3	4
1	Connor, E. ..	Tinsmith ..	2	3½	2	1	2	3½	1/4/26	19	0	8	7	26	7
2	Carrell, G. ..	" ..	2	3½	2	1	2	3½	1/4/26	24	0	3	11	27	11
3	Daly, W. ..	" ..	2	3½	2	1	2	3½	1/4/26	24	0	2	3	26	3
4	Hudson, C. E. ..	" ..	2	3½	2	1	2	3½	1/4/26	23	0	6	2	29	2
5	Arnott, W. H. ..	" ..	2	3½	2	1	2	3½	1/4/26	24	0	2	0	26	0
6	Coe, A. N. ..	" ..	2	3½	2	1	2	3½	1/4/26	9	0	5	9	14	9
7	Everett, H. F. ..	" ..	2	3½	2	1	2	3½	1/4/26	5	0	5	7	5	0
8	Young, W. ..	" ..	2	3½	2	1	2	3½	1/4/26	2	0	3	5	5	5
9	Bond, W. S. ..	" ..	2	3	2	1	2	3½	17/10/26	2	0	3	4	5	4
10	Burton, J. W. ..	"	2	1	2	3½	1/4/26	1 day	..	8	3
1	Parsonson, W. E. ..	Trimmer ..	2	3½	2	1	2	3½	1/4/26	20	0	8	3	28	2
2	Drumm, J. ..	" ..	2	3½	2	1	2	3½	1/4/26	20	0	7	7	27	7
3	Hayes, T. ..	" ..	2	3½	2	1	2	3½	1/4/26	19	0	8	6	27	6
4	Hutcheson, A. S. ..	" ..	2	3½	2	1	2	3½	1/4/26	17	4	4	8	22	0
5	King, T. A. ..	" ..	2	3½	2	1	2	3½	1/4/26	24	11	24	11
6	Proctor, N. C. ..	" ..	2	3½	2	1	2	3½	1/4/26	20	9	20	9
7	Parkes, L. T. ..	" ..	2	3½	2	1	2	3½	1/4/26	11	4	11	4
8	Sanders, J. ..	" ..	2	3½	2	1	2	3½	1/4/26	11	4	11	4
9	Butterworth, L. ..	" ..	2	3½	2	1	2	3½	1/4/26	3	0	5	5	7	0
10	Gunn, G. F. ..	"	2	1	2	3½	1/4/26	1 day	..	3	3

RAILWAY DEPARTMENT CLASSIFICATION, 1926—continued.

Progressive No.	Name.	Classification.						Service.				
		Designation.	Rate of Pay on 31st March, 1926.		1st April, 1926.		Rate of Pay for Year ending 31st March, 1927.		Since last appointed.	Prior to Date last appointed.	For Super-annuation Purposes.	
			s.	d.	Subclass.	Grade.	Amount.	Date.				
SECOND DIVISION—continued.												
Class 2 : Locomotive—continued.												
1	Saunders, E. G.	Sailmaker	2	3 $\frac{3}{4}$	2	1	2	3 $\frac{3}{4}$	1/4/26	21 0	22 4	28 6
2	Tornstrom, P. H.	"	2	3 $\frac{3}{4}$	2	1	2	3 $\frac{3}{4}$	1/4/26	17 4	1 11	19 3
3	Watt, R. J.	"	2	3 $\frac{3}{4}$	2	1	2	3 $\frac{3}{4}$	1/4/26	18 3	..	18 3
4	Willis, P. G.	"	2	3 $\frac{3}{4}$	2	1	2	3 $\frac{3}{4}$	1/4/26	10 0	5 5	10 0
5	Wallstrom, A. G.	"	2	3 $\frac{3}{4}$	2	1	2	3 $\frac{3}{4}$	1/4/26	22 7	0 9	23 4
6	Koskela, H. R.	"	2	3 $\frac{3}{4}$	2	1	2	3 $\frac{3}{4}$	1/4/26	11 8	..	11 8
7	Jeromson, W. T.	"	2	3 $\frac{3}{4}$	2	1	2	3 $\frac{3}{4}$	1/4/26	4 0	8 0	12 0
8	Piddock, A. E.	"	2	3 $\frac{3}{4}$	2	1	2	3 $\frac{3}{4}$	1/4/26	3 0	3 7	3 0
9	Hargen, W.	"	2	3 $\frac{3}{4}$	2	1	2	3 $\frac{3}{4}$	1/4/26	3 0	3 3	6 3
10	Tunncliffe, J. H.	"	2	3 $\frac{3}{4}$	2	1	2	3 $\frac{3}{4}$	1/4/26	1 0	3 5	1 0
11	Gale, T.	"	2	1	2	3 $\frac{3}{4}$	1/4/26	1 day	3 2	..
1	Cairns, N. L. A.	Fitter	2	1 $\frac{1}{4}$	2	2	2	2 $\frac{1}{4}$	2/6/26	6 0	..	6 0
2	Knight, D. J. L.	"	2	1 $\frac{1}{4}$	2	2	2	2 $\frac{1}{4}$	10/6/26	5 11	..	5 11
3	Butterfield, A. G.	"	2	1 $\frac{1}{4}$	2	2	2	2 $\frac{1}{4}$	13/6/26	5 11	..	5 11
4	Jones, L. H.	"	2	1 $\frac{1}{4}$	2	2	2	2 $\frac{1}{4}$	28/8/26	5 8	..	5 8
5	Anderson, P. R.	"	2	1 $\frac{1}{4}$	2	2	2	2 $\frac{1}{4}$	1/9/26	5 8	..	5 8
6	Cameron, R. J.	"	2	1 $\frac{1}{4}$	2	2	2	2 $\frac{1}{4}$	2/9/26	5 8	..	5 8
7	Corles, L. L.	"	2	1 $\frac{1}{4}$	2	2	2	2 $\frac{1}{4}$	4/9/26	5 8	..	5 8
8	Corrigan, C. E.	"	2	1 $\frac{1}{4}$	2	2	2	2 $\frac{1}{4}$	26/9/26	5 6	..	5 6
9	Farmer, E. P.	"	2	1 $\frac{1}{4}$	2	2	2	2 $\frac{1}{4}$	4/10/26	5 7	..	5 7
10	Haydock, R. M. J.	"	2	1 $\frac{1}{4}$	2	2	2	2 $\frac{1}{4}$	13/10/26	5 6	..	5 6
11	Lisk, E. F.	"	2	1 $\frac{1}{4}$	2	2	2	2 $\frac{1}{4}$	15/10/26	5 6	..	5 6
12	Haig, W. B.	"	2	1 $\frac{1}{4}$	2	2	2	2 $\frac{1}{4}$	16/10/26	5 9	..	5 9
13	Garmson, J. W.	"	2	1 $\frac{1}{4}$	2	2	2	2 $\frac{1}{4}$	27/10/26	5 6	..	5 6
14	Green, H. L.	"	2	1 $\frac{1}{4}$	2	2	2	2 $\frac{1}{4}$	28/10/26	5 6	..	5 6
15	Thorburn, R. P.	"	2	1 $\frac{1}{4}$	2	2	2	2 $\frac{1}{4}$	1/11/26	5 7	..	5 7
16	Phillips, E. W.	"	2	1 $\frac{1}{4}$	2	2	2	2 $\frac{1}{4}$	14/11/26	5 5	..	5 5
17	Edwards, L. A. A.	"	2	1 $\frac{1}{4}$	2	2	2	2 $\frac{1}{4}$	22/11/26	5 6	..	5 6
18	Dibley, H. C.	"	2	1 $\frac{1}{4}$	2	2	2	2 $\frac{1}{4}$	27/11/26	5 6	..	5 6
19	Barltrop, S. B.	"	2	1 $\frac{1}{4}$	2	2	2	2 $\frac{1}{4}$	1/12/26	5 5	..	5 5
20	Pyle, C. O.	"	2	1 $\frac{1}{4}$	2	2	2	2 $\frac{1}{4}$	20/12/26	5 6	..	5 6
21	Skelton, H.	"	2	1 $\frac{1}{4}$	2	2	2	2 $\frac{1}{4}$	5/1/27	5 6	..	5 6
22	Dunn, H. D.	"	2	1 $\frac{1}{4}$	2	2	2	2 $\frac{1}{4}$	6/1/27	5 7	..	5 7
23	Stewart, W. L.	"	2	1 $\frac{1}{4}$	2	2	2	2 $\frac{1}{4}$	28/3/27	5 1	..	5 1
1	Davis, C. T. F.	Turner	2	1 $\frac{1}{4}$	2	2	2	1 $\frac{1}{4}$	1/4/26	14 1	..	14 1
2	McDonald, A.	"	2	1 $\frac{1}{4}$	2	2	2	2 $\frac{1}{4}$	30/5/26	6 2	..	6 2
3	Symons, W. C.	"	2	1 $\frac{1}{4}$	2	2	2	2 $\frac{1}{4}$	20/6/26	5 10	..	5 10
4	Jackson, G. E.	"	2	1 $\frac{1}{4}$	2	2	2	2 $\frac{1}{4}$	9/1/27	5 5	..	5 5
5	Boddy, E. E.	"	2	1 $\frac{1}{4}$	2	2	2	2 $\frac{1}{4}$	24/1/27	5 4	..	5 4
6	Fox, D.	"	2	1 $\frac{1}{4}$	2	2	2	2 $\frac{1}{4}$	15/2/27	5 0	5 3	10 3
7	James, A. E.	"	2	1 $\frac{1}{4}$	2	2	2	2 $\frac{1}{4}$	21/3/27	5 1	..	5 1
8	Sanders, F. E.	"	2	1 $\frac{1}{4}$	2	2	2	2 $\frac{1}{4}$	29/3/27	5 2	..	5 2
1	McClure, S. M.	Boilermaker	2	1 $\frac{1}{4}$	2	2	2	1 $\frac{1}{4}$	1/4/26	6 11	..	6 11
2	Carran, N.	"	2	1 $\frac{1}{4}$	2	2	2	2 $\frac{1}{4}$	2/8/26	5 11	..	5 11
3	Twose, R. S.	"	2	1 $\frac{1}{4}$	2	2	2	2 $\frac{1}{4}$	27/12/26	5 4	..	5 4
4	Murphy, P. J.	"	2	1 $\frac{1}{4}$	2	2	2	1 $\frac{1}{4}$	1/4/26	5 1	..	5 1
5	McGreevy, H. J.	"	2	1 $\frac{1}{4}$	2	2	2	2 $\frac{1}{4}$	30/3/27	5 1	..	5 1
1	McDonald, J. R. W.	Blacksmith	2	1 $\frac{1}{4}$	2	2	2	2 $\frac{1}{4}$	12/2/27	5 5	..	5 5
2	Foster, L. F.	"	2	1 $\frac{1}{4}$	2	2	2	2 $\frac{1}{4}$	26/2/27	5 2	..	5 2
3	Deiley, F. C.	"	2	1 $\frac{1}{4}$	2	2	2	2 $\frac{1}{4}$	27/3/27	5 1	..	5 1
1	Lowry, E. W. P.	Carpenter	2	1 $\frac{1}{4}$	2	2	2	2 $\frac{1}{4}$	17/6/26	6 0	..	6 0
2	Brisbane, H. W.	"	2	1 $\frac{1}{4}$	2	2	2	2 $\frac{1}{4}$	11/8/26	5 9	..	5 9
3	Blair, B. D.	"	2	1 $\frac{1}{4}$	2	2	2	2 $\frac{1}{4}$	13/10/26	5 6	..	5 6
4	Walsh, G. F.	"	2	1 $\frac{1}{4}$	2	2	2	2 $\frac{1}{4}$	22/10/26	5 7	..	5 7
5	Gedye, H. L.	"	2	1 $\frac{1}{4}$	2	2	2	2 $\frac{1}{4}$	11/12/26	5 6	..	5 6
6	Aschoff, W. J. E.	"	2	1 $\frac{1}{4}$	2	2	2	2 $\frac{1}{4}$	13/12/26	5 6	..	5 6
7	Glading, W. A.	"	2	1 $\frac{1}{4}$	2	2	2	2 $\frac{1}{4}$	15/1/27	5 3	..	5 3
8	Reid, E. H.	"	2	1 $\frac{1}{4}$	2	2	2	2 $\frac{1}{4}$	19/1/27	5 4	..	5 4
9	Patton, H. G.	"	2	1 $\frac{1}{4}$	2	2	2	2 $\frac{1}{4}$	9/2/27	5 2	..	5 2
10	Robb, G. W.	"	2	1 $\frac{1}{4}$	2	2	2	2 $\frac{1}{4}$	12/2/27	5 2	..	5 2
11	O'Neill, W. F.	"	2	1 $\frac{1}{4}$	2	2	2	2 $\frac{1}{4}$	20/3/27	5 1	..	5 1
12	Elliot, C. G. B.	"	2	1 $\frac{1}{4}$	2	2	2	2 $\frac{1}{4}$	23/3/27	5 3	..	5 3
13	Roff, J. S.	"	2	1 $\frac{1}{4}$	2	2	2	2 $\frac{1}{4}$	24/3/27	5 2	..	5 2
14	Rough, W. F. A.	"	1	6 $\frac{1}{4}$	2	2	2	1 $\frac{1}{4}$	1/4/26	5 1	..	5 1
1	Parrant, M. A.	Patternmaker	2	1 $\frac{1}{4}$	2	2	2	2 $\frac{1}{4}$	18/11/26	5 8	..	5 8
2	Seales, J. F. A.	"	2	1 $\frac{1}{4}$	2	2	2	2 $\frac{1}{4}$	5/3/27	5 1	..	5 1

RAILWAY DEPARTMENT CLASSIFICATION, 1926—continued.

Progressive No.	Name.	Classification.						Service.		
		Designation.	Rate of Pay on 1st March, 1926.	1st April, 1926.		Rate of Pay for Year ending 31st March, 1927.		Since last appointed.	Prior to Date last appointed.	For Superannuation purposes.
				Subclass.	Grade.	Amount.	Date.			
SECOND DIVISION—continued.										
Class 2: Locomotive—continued.										
			s. d.			s. d.		Y. M.	Y. M.	Y. M.
1	Liston, J. M.	Painter	2 1½	2	2	2 2½	11/9/26	5 7	..	5 7
2	Boswell, J. S. L.	"	2 1½	2	2	2 2½	13/3/27	5 2	..	5 2
1	Turner, R. C.	Brassmoulder	2 1½	2	2	2 2½	20/3/27	5 1	..	5 1
2	Tredrea, W. J.	Ironmoulder	1 6½	2	2	2 1½	1/4/26	5 1	..	5 1
1	Gilliand, R. W.	Tinsmith	2 1½	2	2	2 2½	17/12/26	5 6	..	5 6
1	Findlater, E.	Trimmer	2 1½	2	2	2 2½	6/6/26	5 11	..	5 11
2	Murdoch, W. G.	"	2 1½	2	2	2 2½	17/6/26	6 1	..	6 1
1	Hewitson, T.	Junior Fitter	1 6½	3	..	2 1½	10/7/26	5 5	..	5 5
2	Clisby, E. F.	"	1 6½	3	..	2 1½	9/5/26	5 4	..	5 4
3	Nickless, R. T.	"	1 6½	3	..	2 1½	25/4/26	5 1	..	5 1
4	Pilcher, E. L.	"	1 6½	3	..	2 1½	24/10/26	5 1	..	5 1
5	Cade, T. L.	"	1 6½	3	..	2 1½	21/5/26	5 1	..	5 1
6	Langslow, G.	"	1 6½	3	..	2 1½	17/7/26	5 1	..	5 1
7	O'Neill, R. H.	"	1 6½	3	..	2 1½	28/4/26	5 1	..	5 1
8	Rowley, H. W.	"	1 6½	3	..	2 1½	7/4/26	5 1	..	5 1
9	Lyons, J. F.	"	1 6½	3	..	2 1½	10/4/26	5 1	..	5 1
10	Wheeler, A. R.	"	1 6½	3	..	2 1½	18/5/26	5 0	..	5 0
1	Teasdale, J. R.	Junior Turner	1 6½	3	..	2 1½	18/5/26	5 3	..	5 3
2	Davidson, J. A.	"	1 6½	3	..	2 1½	2/4/26	5 1	..	5 1
3	Pay, L. C.	"	1 6½	3	..	2 1½	8/4/26	5 1	..	5 1
4	Bennett, V. G. B.	"	1 6½	3	..	2 1½	20/5/26	5 1	..	5 1
5	Nisbet, A. D.	"	1 6½	3	..	2 1½	27/4/26	5 1	..	5 1
1	Dean, G. H.	Junior Boilermaker	1 6½	3	..	2 1½	14/5/26	5 1	..	5 1
2	Jones, W. H. A.	"	1 6½	3	..	2 1½	18/6/26	5 1	..	5 1
3	Hillson, H. R.	"	1 6½	3	..	2 1½	10/6/26	5 1	..	5 1
4	Ballantine, M.	"	1 6½	3	..	2 1½	15/5/26	5 0	..	5 0
1	Callagher, H. N.	Junior Blacksmith	1 6½	3	..	2 1½	19/5/26	5 4	..	5 4
2	Mead, R. C.	"	1 6½	3	..	2 1½	17/4/26	5 2	..	5 2
3	Riddell, D.	"	1 6½	3	..	2 1½	4/5/26	5 1	..	5 1
4	Ledgard, W. H. C.	"	1 6½	3	..	2 1½	11/5/26	5 1	..	5 1
5	Preston, F. C. W.	Junior Springmaker	1 6½	3	..	2 1½	17/7/26	5 0	..	5 0
6	Phillips, F. G.	Junior Blacksmith	1 6½	3	..	2 1½	6/4/26	5 0	..	5 0
7	Cotton, W. J.	Junior Springmaker	1 6½	3	..	2 1½	4/6/26	5 0	..	5 0
1	Stacey, E. C.	Junior Carpenter	1 6½	3	..	2 1½	7/4/26	5 2	..	5 2
2	Mayne, W. J.	"	1 6½	3	..	2 1½	2/4/26	5 2	..	5 2
3	Askew, R. C. H.	"	1 6½	3	..	2 1½	8/6/26	5 1	..	5 1
4	Dixon, L. S.	"	1 6½	3	..	2 1½	9/4/26	5 1	..	5 1
5	Fitchett, A. H. W.	"	1 6½	3	..	2 1½	30/6/26	5 1	..	5 1
6	Henderson, K. V.	"	1 6½	3	..	2 1½	4/5/26	5 1	..	5 1
7	Duley, C. C. B.	"	1 6½	3	..	2 1½	22/5/26	5 1	..	5 1
8	Melvin, J. F.	"	1 6½	3	..	2 1½	15/4/26	5 1	..	5 1
9	Ansley, F. H.	"	1 6½	3	..	2 1½	13/8/26	5 1	..	5 1
10	Godden, J. A.	"	1 6½	3	..	2 1½	25/4/26	5 1	..	5 1
11	Kruse, L. P.	"	1 6½	3	..	2 1½	18/6/26	5 1	..	5 1
12	Bricknell, D. C.	"	1 6½	3	..	2 1½	24/6/26	5 1	..	5 1
13	Lipscombe, N. E.	"	1 6½	3	..	2 1½	12/6/26	5 0	..	5 0
1	Catran, H. N.	Junior Patternmaker	1 6½	3	..	2 1½	22/5/26	5 1	..	5 1
1	Cotterill, J. B. F.	Junior Painter	1 6½	3	..	2 1½	10/4/26	5 1	..	5 1
2	Mather, L. T.	"	1 6½	3	..	2 1½	22/5/26	5 1	..	5 1
3	Pierson, H. W.	"	1 6½	3	..	2 1½	26/6/26	5 1	..	5 1
4	Grenfell, W. P. J.	"	1 6½	3	..	2 1½	16/4/26	5 1	..	5 1
5	Shaw, C. E.	"	1 6½	3	..	2 1½	17/4/26	5 1	..	5 1
6	Johnson, W. L.	"	1 6½	3	..	2 1½	12/5/26	5 1	..	5 1
7	Hurdell, E. D.	"	1 6½	3	..	2 1½	17/4/26	5 1	..	5 1
8	Parke, C. A. J.	"	1 6½	3	..	2 1½	14/4/26	5 1	..	5 1
9	Craik, W. G.	"	1 6½	3	..	2 1½	13/4/26	5 1	..	5 1
1	Edwards, F. G.	Junior Ironmoulder	1 6½	3	..	2 1½	21/5/26	5 1	..	5 1
2	Nelson, T. H. D.	Junior Brassmoulder	1 6½	3	..	2 1½	13/7/26	5 1	..	5 1
3	Pearce, T. M.	Junior Ironmoulder	1 6½	3	..	2 1½	28/4/26	5 1	..	5 1

RAILWAY DEPARTMENT CLASSIFICATION, 1926—continued.

Progressive No.	Name.	Classification.					Service.			
		Designation.	Rate of Pay on 31st March, 1926.	1st April, 1926.		Rate of Pay for Year ending 31st March, 1927.		Since last appointed.	Prior to Date last appointed.	For Super-annuation Purposes.
				Subclass.	Grade.	Amount.	Date.			

SECOND DIVISION—continued.
Class 2: Locomotive—continued.

			s.	d.		s.	d.	Y.	M.	Y.	M.	Y.	M.
1	Almao, V. H. M.	Junior Coppersmith	1	6 $\frac{3}{4}$	3	2	1 $\frac{1}{4}$	2/6/26	5	1	..	5	1
2	Sheehan, C. C.	"	1	6 $\frac{1}{2}$	3	2	1 $\frac{1}{2}$	2/5/26	5	0	..	5	0
1	Cother, R. P.	Junior Tinsmith	1	6 $\frac{1}{2}$	3	2	1 $\frac{1}{4}$	3/6/26	5	1	..	5	1
1	White, A. W.	Junior Trimmer	1	6 $\frac{3}{4}$	3	2	1 $\frac{1}{4}$	9/5/26	5	1	..	5	1
2	Cook, S. G.	"	1	6 $\frac{3}{4}$	3	2	1 $\frac{1}{4}$	10/6/26	5	0	..	5	0
1	Moore, D. A.	Apprentice Fitter	1	3 27/44	3	1	6 $\frac{3}{4}$	8/4/26	5	0	..	5	0
2	Turner, M. J. F.	"	1	3 27/44	3	1	6 $\frac{3}{4}$	9/4/26	5	0	..	5	0
3	Berriman, A. E.	"	1	3 27/44	3	1	6 $\frac{3}{4}$	11/4/26	5	0	..	5	0
4	Dey, W. A.	"	1	3 27/44	3	1	6 $\frac{3}{4}$	11/4/26	5	0	..	5	0
5	Cohen, A. A.	"	1	3 27/44	3	1	6 $\frac{3}{4}$	14/4/26	5	0	..	5	0
6	Gutry, C. F.	"	1	3 27/44	3	1	6 $\frac{3}{4}$	18/4/26	4	11	..	4	11
7	Pink, E.	"	1	3 27/44	3	1	6 $\frac{3}{4}$	26/4/26	4	11	..	4	11
8	Walker, J. E. T.	"	1	3 27/44	3	1	6 $\frac{3}{4}$	17/5/26	4	10	..	4	10
9	Stevenson, A. E.	"	1	3 27/44	3	1	6 $\frac{3}{4}$	23/5/26	4	10	..	4	10
10	Carter, T.	"	1	3 27/44	3	1	6 $\frac{3}{4}$	23/5/26	4	10	..	4	10
11	Mills, A. J.	"	1	3 27/44	3	1	6 $\frac{3}{4}$	31/5/26	4	10	..	4	10
12	Bennet, T. M.	"	1	3 27/44	3	1	6 $\frac{3}{4}$	31/5/26	4	10	..	4	10
13	Creagh, A. R.	"	1	3 27/44	3	1	6 $\frac{3}{4}$	31/5/26	4	10	..	4	10
14	Hood, H. L.	"	1	3 27/44	3	1	6 $\frac{3}{4}$	6/6/26	4	10	..	4	10
15	Ellingford, A. L.	"	1	3 27/44	3	1	6 $\frac{3}{4}$	6/6/26	4	10	..	4	10
16	Round, R. E.	"	1	3 27/44	3	1	6 $\frac{3}{4}$	13/6/26	4	10	..	4	10
17	Chittenden, J. C.	"	1	3 27/44	3	1	6 $\frac{3}{4}$	13/6/26	4	10	..	4	10
18	Burrell, H. G.	"	1	3 27/44	3	1	6 $\frac{3}{4}$	20/6/26	4	9	..	4	9
19	Mooney, H. M.	"	1	3 27/44	3	1	6 $\frac{3}{4}$	20/6/26	4	9	..	4	9
20	Jack, P. A.	"	1	3 27/44	3	1	6 $\frac{3}{4}$	20/6/26	4	9	..	4	9
21	Burns, P. T.	"	1	3 27/44	3	1	6 $\frac{3}{4}$	4/7/26	4	9	..	4	9
22	Prestidge, P. J. R.	"	1	3 27/44	3	1	6 $\frac{3}{4}$	12/7/26	4	9	..	4	9
23	Hudson, R. H.	"	1	3 27/44	3	1	6 $\frac{3}{4}$	18/7/26	4	8	..	4	8
24	Green, T. W.	"	1	3 27/44	3	1	6 $\frac{3}{4}$	19/7/26	4	8	..	4	8
25	Pearce, E. A.	"	1	3 27/44	3	1	6 $\frac{3}{4}$	19/7/26	4	8	..	4	8
26	Watt, W.	"	1	3 27/44	3	1	6 $\frac{3}{4}$	25/7/26	4	8	..	4	8
27	Goodman, T. D.	"	1	3 27/44	3	1	6 $\frac{3}{4}$	29/7/26	4	8	..	4	8
28	Gilbertson, G. D.	"	1	3 27/44	3	1	6 $\frac{3}{4}$	1/8/26	4	8	..	4	8
29	Grey, N.	"	1	3 27/44	3	1	6 $\frac{3}{4}$	1/8/26	4	8	..	4	8
30	Coleman, R. L.	"	1	3 27/44	3	1	6 $\frac{3}{4}$	8/8/26	4	8	..	4	8
31	Holland, J. H.	"	1	3 27/44	3	1	6 $\frac{3}{4}$	8/8/26	4	8	..	4	8
32	Stanley, W. S.	"	1	3 27/44	3	1	6 $\frac{3}{4}$	22/8/26	4	7	..	4	7
33	Ford, M. F.	"	1	3 27/44	3	1	6 $\frac{3}{4}$	29/8/26	4	7	..	4	7
34	Winton, L. W.	"	1	3 27/44	3	1	6 $\frac{3}{4}$	7/9/26	4	7	..	4	7
35	Cuddy, E. O.	"	1	3 27/44	3	1	6 $\frac{3}{4}$	4/10/26	4	6	..	4	6
36	Kent, R. S.	"	1	3 27/44	3	1	6 $\frac{3}{4}$	7/10/26	4	6	..	4	6
37	Ashman, J. C.	"	1	3 27/44	3	1	6 $\frac{3}{4}$	10/10/26	4	6	..	4	6
38	Verngreen, P. F.	"	1	3 27/44	3	1	6 $\frac{3}{4}$	25/10/26	4	5	..	4	5
39	Halliday, O. A.	"	1	3 27/44	3	1	6 $\frac{3}{4}$	25/10/26	4	5	..	4	5
40	Judge, J. H.	"	1	3 27/44	3	1	6 $\frac{3}{4}$	31/10/26	4	5	..	4	5
41	Harrison, L. I.	"	1	3 27/44	3	1	6 $\frac{3}{4}$	8/11/26	4	5	..	4	5
42	Gamble, M. D.	"	1	3 27/44	3	1	6 $\frac{3}{4}$	12/11/26	4	5	..	4	5
43	Coughlan, F. T.	"	1	3 27/44	3	1	6 $\frac{3}{4}$	16/11/26	4	4	..	4	4
44	Lockie, P.	"	1	3 27/44	3	1	6 $\frac{3}{4}$	21/11/26	4	4	..	4	4
45	McDonald, C. G.	"	1	3 27/44	3	1	6 $\frac{3}{4}$	23/11/26	4	4	..	4	4
46	Clarke, W. O.	"	1	3 27/44	3	1	6 $\frac{3}{4}$	28/11/26	4	4	..	4	4
47	Reid, H. E.	"	1	3 27/44	3	1	6 $\frac{3}{4}$	5/12/26	4	4	..	4	4
48	Pointon, H. G.	"	1	3 27/44	3	1	6 $\frac{3}{4}$	12/12/26	4	4	..	4	4
49	Crutch, C. C.	"	1	3 27/44	3	1	6 $\frac{3}{4}$	22/12/26	4	3	..	4	3
50	Davis, C. L.	"	1	3 27/44	3	1	6 $\frac{3}{4}$	4/1/27	4	3	..	4	3
51	Hanna, R. F. R.	"	1	3 27/44	3	1	6 $\frac{3}{4}$	4/1/27	4	3	..	4	3
52	Huxtable, W. J.	"	1	3 27/44	3	1	6 $\frac{3}{4}$	5/1/27	4	3	..	4	3
53	Hill, L. E.	"	1	3 27/44	3	1	6 $\frac{3}{4}$	10/1/27	4	3	..	4	3
54	Jones, F. P.	"	1	3 27/44	3	1	6 $\frac{3}{4}$	17/1/27	4	2	..	4	2
55	Webb, A. W.	"	1	3 27/44	3	1	6 $\frac{3}{4}$	30/1/27	4	2	..	4	2
56	Ward, N. M. G.	"	1	3 27/44	3	1	6 $\frac{3}{4}$	7/2/27	4	2	..	4	2
57	Hawkes, J. H.	"	1	3 27/44	3	1	6 $\frac{3}{4}$	13/2/27	4	2	..	4	2
58	Hutchins, W.	"	1	3 27/44	3	1	6 $\frac{3}{4}$	16/2/27	4	2	..	4	2
59	Perry, J. D.	"	1	3 27/44	3	1	6 $\frac{3}{4}$	27/2/27	4	1	..	4	1
60	Clark, R. B.	"	1	3 27/44	3	1	6 $\frac{3}{4}$	7/3/27	4	1	..	4	1
61	Sleman, J. S.	"	1	3 27/44	3	1	6 $\frac{3}{4}$	10/3/27	4	1	..	4	1
62	Rasmussen, L. J.	"	1	3 27/44	3	1	6 $\frac{3}{4}$	13/3/27	4	1	..	4	1
63	Baldick, F. J.	"	1	3 27/44	3	1	6 $\frac{3}{4}$	27/3/27	4	0	..	4	0
64	Herlund, C. L.	"	1	3 27/44	3	1	6 $\frac{3}{4}$	31/3/27	4	0	..	4	0
65	Coles, F. H.	"	1	1 5/44	3	1	3 27/44	1/4/26	4	0	..	4	0
66	McNicol, H. S.	"	1	1 5/44	3	1	3 27/44	3/4/26	4	0	..	4	0

RAILWAY DEPARTMENT CLASSIFICATION, 1926—continued.

Progressive No.	Name.	Classification.						Service.		
		Designation.	Rate of Pay on 31st March, 1926.	1st April, 1926.		Rate of Pay for Year ending 31st March, 1927.		Since last appointed.	Prior to Date last appointed.	For Superannuation Purposes.
				Subclass.	Grade.	Amount.	Date.			

SECOND DIVISION—continued.

Class 2: Locomotive—continued.

			s. d.				s. d.			Y. M.	Y. M.	Y. M.
67	Haire, L. . .	Apprentice Fitter	1	1	5/44	3	1	3 27/44	4/4/26	4	0	4 0
68	Lyon, D. R. . .	"	1	1	5/44	3	1	3 27/44	6/4/26	4	0	4 0
69	McAllister, R. L. . .	"	1	1	5/44	3	1	3 27/44	26/4/26	3 11		3 11
70	Seymour, R. C. . .	"	1	1	5/44	3	1	3 27/44	1/5/26	3 11		3 11
71	Ross, J. W. . .	"	1	1	5/44	3	1	3 27/44	9/5/26	3 11		3 11
72	Stewart, C. E. . .	"	1	1	5/44	3	1	3 27/44	13/6/26	3 10		3 10
73	Thompson, F. J. . .	"	1	1	5/44	3	1	3 27/44	14/6/26	3 10		3 10
74	Judd, M. F. B. . .	"	1	1	5/44	3	1	3 27/44	26/6/26	3 9		3 9
75	Ackland, H. E. . .	"	1	1	5/44	3	1	3 27/44	17/7/26	3 8		3 8
76	Warrington, W. J. C. . .	"	1	1	5/44	3	1	3 27/44	19/7/26	3 8		3 8
77	Wallace, C. G. V. . .	"	1	1	5/44	3	1	3 27/44	7/8/26	3 8		3 8
78	Cameron, P. D. . .	"	1	1	5/44	3	1	3 27/44	2/9/26	3 7		3 7
79	Fox, J. N. . .	"	1	1	5/44	3	1	3 27/44	12/9/26	3 7		3 7
80	Gaze, E. O. . .	"	1	1	5/44	3	1	3 27/44	18/9/26	3 6		3 6
81	Marshall, J. E. . .	"	1	1	5/44	3	1	3 27/44	26/9/26	3 6		3 6
82	Murray, R. W. . .	"	1	1	5/44	3	1	3 27/44	2/10/26	3 6		3 6
83	Connor, G. H. . .	"	1	1	5/44	3	1	3 27/44	2/10/26	3 6		3 6
84	Menzies, E. R. . .	"	1	1	5/44	3	1	3 27/44	2/10/26	3 6		3 6
85	Coburn, T. H. C. . .	"	1	1	5/44	3	1	3 27/44	3/10/26	3 6		3 6
86	Scott, S. R. . .	"	1	1	5/44	3	1	3 27/44	6/10/26	3 6		3 6
87	Coxon, M. W. . .	"	1	1	5/44	3	1	3 27/44	9/10/26	3 6		3 6
88	Dickson, K. G. . .	"	1	1	5/44	3	1	3 27/44	9/10/26	3 6		3 6
89	Moore, N. R. . .	"	1	1	5/44	3	1	3 27/44	21/10/26	3 5		3 5
90	McLean, J. K. . .	"	1	1	5/44	3	1	3 27/44	30/10/26	3 5		3 5
91	O'Driscoll, G. P. . .	"	1	1	5/44	3	1	3 27/44	31/10/26	3 5		3 5
92	Coulter, R. M. B. . .	"	1	1	5/44	3	1	3 27/44	20/11/26	3 4	0 3	3 4
93	Tapper, J. H. . .	"	1	1	5/44	3	1	3 27/44	21/11/26	3 4		3 4
94	Patton, C. E. . .	"	1	1	5/44	3	1	3 27/44	27/11/26	3 4		3 4
95	Bell, A. N. . .	"	1	1	5/44	3	1	3 27/44	4/12/26	3 4		3 4
96	Thomas, A. S. . .	"	1	1	5/44	3	1	3 27/44	7/12/26	3 4		3 4
97	Morris, J. J. T. . .	"	1	1	5/44	3	1	3 27/44	13/2/27	3 2		3 2
98	Cohen, H. N. . .	"	1	1	5/44	3	1	3 27/44	20/2/27	3 1		3 1
99	Patton, J. G. . .	"	1	1	5/44	3	1	3 27/44	20/3/27	3 0		3 0
100	Walker, T. E. H. . .	"	1	1	5/44	3	1	3 27/44	26/3/27	3 0		3 0
101	Maher, C. G. . .	"	1	1	5/44	3	1	3 27/44	26/3/27	3 0		3 0
102	Amos, J. E. . .	"	0	11	16/44	3	1	1 5/44	10/4/26	3 0		3 0
103	Cashmore, H. . .	"	0	11	16/44	3	1	1 5/44	14/5/26	2 11		2 11
104	Dick, A. L. . .	"	0	11	16/44	3	1	1 5/44	11/6/26	2 10		2 10
105	Mooney, C. P. . .	"	0	11	16/44	3	1	1 5/44	11/6/26	2 10		2 10
106	Ryan, G. M. . .	"	0	11	16/44	3	1	1 5/44	25/6/26	2 9		2 9
107	McGee, T. G. S. . .	"	0	11	16/44	3	1	1 5/44	2/7/26	2 9		2 9
108	Hughes, F. J. . .	"	0	11	16/44	3	1	1 5/44	2/7/26	2 9		2 9
109	Standen, E. A. . .	"	0	11	16/44	3	1	1 5/44	2/7/26	2 9		2 9
110	Rodger, C. A. . .	"	0	11	16/44	3	1	1 5/44	9/7/26	2 9		2 9
111	Bell, W. . .	"	0	11	16/44	3	1	1 5/44	9/7/26	2 9		2 9
112	Glading, R. E. . .	"	0	11	16/44	3	1	1 5/44	9/7/26	2 9		2 9
113	Mackay, H. A. . .	"	0	11	16/44	3	1	1 5/44	9/7/26	2 9		2 9
114	Cleverley, A. J. . .	"	0	11	16/44	3	1	1 5/44	16/7/26	2 9		2 9
115	Sinclair, H. T. . .	"	0	11	16/44	3	1	1 5/44	16/7/26	2 9		2 9
116	Wylie, L. F. . .	"	0	11	16/44	3	1	1 5/44	3/9/26	2 7		2 7
117	Tripp, J. A. . .	"	0	11	16/44	3	1	1 5/44	8/10/26	2 6		2 6
118	Fitzgerald, J. . .	"	0	11	16/44	3	1	1 5/44	15/10/26	2 6		2 6
119	Farmer, B. S. P. . .	"	0	11	16/44	3	1	1 5/44	15/10/26	2 6		2 6
120	Jarvis, J. W. A. . .	"	0	11	16/44	3	1	1 5/44	23/10/26	2 5		2 5
121	Carson, V. N. . .	"	0	11	16/44	3	1	1 5/44	25/10/26	2 5		2 5
122	Cranehead, A. W. A. . .	"	0	11	16/44	3	1	1 5/44	26/10/27	2 5		2 5
123	Giles, L. A. . .	"	0	11	16/44	3	1	1 5/44	29/10/26	2 5		2 5
124	Marshall, H. . .	"	0	11	16/44	3	1	1 5/44	30/10/26	2 5		2 5
125	France, K. W. . .	"	0	11	16/44	3	1	1 5/44	31/10/26	2 5		2 5
126	Watts, J. S. G. . .	"	0	11	16/44	3	1	1 5/44	12/11/26	2 5		2 5
127	Cleal, G. S. . .	"	0	11	16/44	3	1	1 5/44	26/11/26	2 4		2 4
128	Potts, R. H. . .	"	0	11	16/44	4	1	1 5/44	7/12/26	2 4		2 4
129	Clarke, J. W. . .	"	0	11	16/44	3	1	1 5/44	10/12/26	2 4		2 4
130	Meachen, D. J. . .	"	0	11	16/44	3	1	1 5/44	10/12/26	2 4		2 4
131	Sarney, H. E. . .	"	0	11	16/44	3	1	1 5/44	12/12/26	2 4		2 4
132	O'Sullivan, M. J. T. . .	"	0	11	16/44	3	1	1 5/44	14/1/27	2 3	0 3	2 3
133	Strong, M. C. . .	"	0	11	16/44	3	1	1 5/44	23/1/27	2 2		2 2
134	Rich, R. R. . .	"	0	11	16/44	3	1	1 5/44	24/1/27	2 2		2 2
135	McLean, A. J. L. . .	"	0	11	16/44	3	1	1 5/44	25/1/27	2 2		2 2
136	Peck, M. H. . .	"	0	11	16/44	3	1	1 5/44	18/2/27	2 1		2 1
137	McIndoe, M. R. . .	"	0	11	16/44	3	1	1 5/44	22/2/27	2 1		2 1
138	O'Sullivan, J. P. . .	"	0	11	16/44	3	1	1 5/44	25/2/27	2 1		2 1
139	Hodgson, A. K. . .	"	0	11	16/44	3	1	1 5/44	25/2/27	2 1		2 1
140	Holland, S. R. . .	"	0	11	16/44	3	1	1 5/44	25/2/27	2 1		2 1
141	Jackson, J. H. . .	"	0	11	16/44	3	1	1 5/44	25/2/27	2 1		2 1

RAILWAY DEPARTMENT CLASSIFICATION, 1926—continued.

Progressive No.	Name.	Classification.					Service.			
		Designation.	Rate of Pay on 31st March, 1926.	1st April, 1926.		Rate of Pay for Year ending 31st March, 1927.		Since last appointed.	Prior to Date last appointed.	For Super-annuation Purposes.
				Subclass.	Grade.	Amount.	Date.			
SECOND DIVISION—continued.										
Class 2 : Locomotive—continued.										
			s. d.		s. d.		Y. M.	Y. M.	Y. M.	
142	McKenzie, G. B.	Apprentice Fitter	0 11 16/44	3	1 1 5/44	25/2/27	2 1	..	2 1	
143	Tate, H. A.	"	0 11 16/44	3	1 1 5/44	26/2/27	2 1	..	2 1	
144	Dixon, G. W.	"	0 11 16/44	3	1 1 5/44	1/3/27	2 1	..	2 1	
145	Lawrence, C. C.	"	0 11 16/44	3	1 1 5/44	5/3/27	2 1	..	2 1	
146	Gilbertson, H. J. S. W.	"	0 11 16/44	3	1 1 5/44	10/3/27	2 1	..	2 1	
147	Hunt, H. H.	"	0 11 16/44	3	1 1 5/44	10/3/27	2 1	..	2 1	
148	Coulam, S. C.	"	0 11 16/44	3	1 1 5/44	10/3/27	2 1	..	2 1	
149	Hamilton, E. F.	"	0 9 38/44	3	0 11 16/44	2/4/26	2 0	..	2 0	
150	Fenby, D. H.	"	0 9 38/44	3	0 11 16/44	6/5/26	1 11	..	1 11	
151	Ford, B. A.	"	0 9 38/44	3	0 11 14/44	28/5/26	1 10	..	1 10	
152	Spargo, H. D.	"	0 9 38/44	3	0 11 16/44	2/6/26	1 10	..	1 10	
153	McCallum, S. D.	"	0 9 38/44	3	0 11 16/44	23/6/26	1 9	..	1 9	
154	Kelly, G. P.	"	0 9 38/44	3	0 11 16/44	25/6/26	1 9	..	1 9	
155	Grieve, W. A.	"	0 9 38/44	3	0 11 16/44	23/7/26	1 8	..	1 8	
156	Townsend, A. C. E.	"	0 9 38/44	3	0 11 16/44	6/8/26	1 8	..	1 8	
157	Goldsmith, W. F. H.	"	0 9 38/44	3	0 11 16/44	18/8/26	1 7	..	1 7	
158	Jackson, G. E.	"	0 9 38/44	3	0 11 16/44	20/8/26	1 7	..	1 7	
159	Gurr, D. E.	"	0 9 38/44	3	0 11 16/44	8/9/26	1 7	..	1 7	
160	MacAulay, H. G.	"	0 9 38/44	3	0 11 16/44	15/9/26	1 7	..	1 7	
161	Haywood, W. H.	"	0 9 38/44	3	0 11 16/44	13/10/26	1 6	..	1 6	
162	Ibell, K. R.	"	0 9 38/44	3	0 11 16/44	3/11/26	1 5	..	1 5	
163	Moloney, R. D.	"	0 9 38/44	3	0 11 16/44	25/11/26	1 4	..	1 4	
164	Clark, C. F.	"	0 9 38/44	3	0 11 16/44	5/1/27	1 3	..	1 3	
165	Wickham, S. R.	"	0 9 38/44	3	0 11 16/44	6/1/27	1 3	..	1 3	
166	Walker, J. A.	"	0 9 38/44	3	0 11 16/44	19/1/27	1 2	..	1 2	
167	Brown, W. D.	"	0 9 38/44	3	0 11 16/44	9/2/27	1 2	..	1 2	
168	Thompson, F. W.	"	0 9 38/44	3	0 11 16/44	9/2/27	1 2	..	1 2	
169	Slack, E. J.	"	0 9 38/44	3	0 11 16/44	25/2/27	1 1	..	1 1	
170	Jones, H.	"	0 9 5/44	3	0 9 38/44	18/5/26	0 10	..	0 10	
171	Benge, L. S. C.	"	0 9 5/44	3	0 9 38/44	1/6/26	0 10	..	0 10	
172	Jamieson, A. G. T.	"	0 9 5/44	3	0 9 38/44	1/6/26	0 10	..	0 10	
173	Unwin, W.	"	0 9 5/44	3	0 9 38/44	8/6/26	0 10	..	0 10	
174	Hooker, T. F.	"	0 9 5/44	3	0 9 38/44	8/6/26	0 10	..	0 10	
175	Feeney, R. J.	"	0 9 5/44	3	0 9 38/44	8/6/26	0 10	..	0 10	
176	Treanor, K. C.	"	0 9 5/44	3	0 9 38/44	10/6/26	0 10	..	0 10	
177	Simon, A. J.	"	0 9 5/44	3	0 9 38/44	15/6/26	0 10	..	0 10	
178	McDonald, H. A.	"	0 9 5/44	3	0 9 38/44	29/6/26	0 9	..	0 9	
179	Ayrey, R. C.	"	0 9 5/44	3	0 9 38/44	6/7/26	0 9	..	0 9	
180	Bishop, C. H. B.	"	0 9 5/44	3	0 9 38/44	6/7/26	0 9	..	0 9	
181	Clunie, R. W.	"	0 9 5/44	3	0 9 38/44	20/7/26	0 8	..	0 8	
182	Rowland, F.	"	0 9 5/44	3	0 9 38/44	27/7/26	0 8	..	0 8	
183	Price, A. R.	"	0 9 5/44	3	0 9 38/44	5/8/26	0 8	..	0 8	
184	Ash, H. E.	"	0 9 5/44	3	0 9 38/44	10/8/26	0 8	..	0 8	
185	Addis, R. A.	"	0 9 5/44	3	0 9 38/44	17/8/26	0 8	..	0 8	
186	Arnold, J. W.	"	0 9 5/44	3	0 9 38/44	31/8/26	0 7	..	0 7	
187	McDowell, C. A.	"	0 9 5/44	3	0 9 38/44	9/9/26	0 7	..	0 7	
188	Roberts, A. W.	"	0 9 5/44	3	0 9 38/44	10/10/26	0 6	..	0 6	
189	Thomas, G. W.	"	0 9 5/44	3	0 9 38/44	12/10/26	0 6	..	0 6	
190	Land, A. E.	"	0 9 5/44	3	0 9 38/44	19/10/26	0 5	..	0 5	
191	Richardson, J. J.	"	0 9 5/44	3	0 9 38/44	27/10/26	0 5	..	0 5	
192	Beardmore, R. F.	"	0 9 5/44	3	0 9 38/44	27/10/26	0 5	..	0 5	
193	Lind, W. J.	"	0 9 5/44	3	0 9 38/44	27/10/26	0 5	..	0 5	
194	Killalea, J. T.	"	0 9 5/44	3	0 9 38/44	28/10/26	0 5	..	0 5	
195	Eadie, J. W.	"	0 9 5/44	3	0 9 38/44	2/11/26	0 5	..	0 5	
196	Greager, E. J. N.	"	0 9 5/44	3	0 9 38/44	2/11/26	0 5	..	0 5	
197	Farmer, K. J.	"	0 9 5/44	3	0 9 38/44	3/11/26	0 5	..	0 5	
198	Levy, R. A.	"	0 9 5/44	3	0 9 38/44	9/11/26	0 5	..	0 5	
199	Rudman, C. V.	"	0 9 5/44	3	0 9 38/44	9/11/26	0 5	..	0 5	
200	Harris, J. W.	"	0 9 5/44	3	0 9 38/44	9/11/26	0 5	..	0 5	
201	Blacktop, R. W.	"	0 9 5/44	3	0 9 38/44	16/11/26	0 5	..	0 5	
202	Munro, R. B.	"	0 9 5/44	3	0 9 38/44	23/11/26	0 4	..	0 4	
203	Woods, L. H. J. G.	"	0 9 5/44	3	0 9 38/44	23/11/26	0 4	..	0 4	
204	Caldwell, G.	"	0 9 5/44	3	0 9 38/44	30/11/26	0 4	..	0 4	
205	Scott, C. R.	"	0 9 5/44	3	0 9 38/44	30/11/26	0 4	..	0 4	
206	Mather, L. F.	"	0 9 5/45	3	0 9 38/44	30/11/26	0 4	..	0 4	
207	Miller, A.	"	0 9 5/44	3	0 9 38/44	10/12/26	0 4	..	0 4	
208	Smith, B.	"	0 9 5/44	3	0 9 38/44	28/1/27	0 2	..	0 2	
209	Ross, B. R.	"	0 9 5/44	3	0 9 38/44	22/3/27	11 days	..	11 days	
210	Campbell, D. M.	"	..	3	0 9 5/44	1/4/26	1 day	..	1 day	
1	Senior, F.	Apprentice Turner	1 3 27/44	3	1 6 1/2	14/4/26	5 0	..	5 0	
2	Whittington, A. H.	"	1 3 27/44	3	1 6 1/2	26/4/26	4 11	..	4 11	
3	Lansdown, J. A. T.	"	1 3 27/44	3	1 6 1/2	29/8/26	1 1	..	1 1	
4	Elliott, J. R.	"	0 9 38/44	3	0 11 16/44	24/2/27	1 1	..	1 1	
5	White, A. T.	"	0 9 38/44	3	0 11 16/44	2/3/27	1 1	..	1 1	
6	Stansfield, H. C.	"	0 9 38/44	3	0 11 16/44	9/3/27	1 1	..	1 1	
7	McKegney, H.	"	0 9 5/44	3	0 9 38/44	27/7/26	0 8	..	0 8	

RAILWAY DEPARTMENT CLASSIFICATION, 1926—continued.

Progressive No.	Name.	Classification.					Service.			
		Designation.	Rate of Pay on 31st March, 1926.	1st April, 1926.		Rate of Pay for Year ending 31st March, 1927.		Since last appointed.	Prior to Date last appointed.	For Super-annuation Purposes.
				Subclass.	Grade.	Amount.	Date.			
SECOND DIVISION—continued.										
<i>Class 2: Locomotive—continued.</i>										
8	Mudd, A. E.	Turner Apprentice	s. d. 0 9 5/44	3	..	s. d. 0 9 38/44	24/8/26	0 7	..	0 7
9	Edlin, V. A. H.	"	0 9 5/44	3	..	0 9 38/44	21/9/26	0 6	..	0 6
10	McDonald, B. T.	"	0 9 5/44	3	..	0 9 38/44	27/10/26	0 5	..	0 5
11	Walsh, A. B. S.	"	0 9 5/44	3	..	0 9 38/44	2/11/26	0 5	..	0 5
12	Harding, G. H.	"	0 9 5/44	3	..	0 9 38/44	2 11/26	0 5	..	0 5
13	Lakey, S. C.	"	0 9 5/44	3	..	0 9 38/44	2/11/26	0 5	..	0 5
14	Wooster, H. L. A.	"	0 9 5/44	3	..	0 9 38/44	3/11/26	0 5	..	0 5
15	Moore, L. C.	"	0 9 5/44	3	..	0 9 38/44	3/11/26	0 5	..	0 5
16	Davies, A. E.	"	0 9 5/44	3	..	0 9 38/44	9/11/26	0 5	..	0 5
17	Luke, J. E.	"	0 9 5/44	3	..	0 9 38/44	16/11/26	0 5	..	0 5
18	Searle, N. F.	"	0 9 5/44	3	..	0 9 38/44	7/12/26	0 4	..	0 4
19	Barron, R.	"	0 9 5/44	3	..	0 9 38/44	1/3/27	0 1	..	0 1
20	Lee, H. A.	"	0 9 5/44	3	..	0 9 38/44	22/3/27	11 days	..	11 dys.
21	Hunter, R. K.	"	0 9 5/44	3	..	0 9 38/44	22/3/27	11 "	..	11 "
1	Baker, W. L.	Apprentice Boilermaker	1 3 27/44	3	..	1 6 ³ / ₄	4/4/26	5 0	..	5 0
2	Martin, T. E.	"	1 3 27/44	3	..	1 6 ³ / ₄	26/4/26	4 11	..	4 11
3	Bain, A. M.	"	1 3 27/44	3	..	1 6 ³ / ₄	2/5/26	4 11	..	4 11
4	Jenkins, F. C.	"	1 3 27/44	3	..	1 6 ³ / ₄	2/5/26	4 11	..	4 11
5	Oliver, D. C. W.	"	1 3 27/44	3	..	1 6 ³ / ₄	17/5/26	4 10	..	4 10
6	Green, J. N.	"	1 3 27/44	3	..	1 6 ³ / ₄	23/5/26	4 10	..	4 10
7	Pearce, F. A.	"	1 3 27/44	3	..	1 6 ³ / ₄	6/6/26	4 10	..	4 10
8	Goetzger, F. H.	"	1 3 27/44	3	..	1 6 ³ / ₄	13/6/26	4 10	..	4 10
9	Parsons, B. W.	"	1 3 27/44	3	..	1 6 ³ / ₄	20/6/26	4 9	..	4 9
10	Drieberg, W. J.	"	1 3 27/44	3	..	1 6 ³ / ₄	20/2/27	4 1	..	4 1
11	Colquhoun, E. J.	"	1 1 5/44	3	..	1 3 27/44	1/5/26	3 11	..	3 11
12	Harris, W. J.	"	1 1 5/44	3	..	1 3 27/44	31/5/26	3 10	..	3 10
13	Jones, A. A.	"	1 1 5/44	3	..	1 3 27/44	29/1/27	3 2	..	3 2
14	Hennessy, L. L. A.	"	1 1 5/44	3	..	1 3 27/44	31/1/27	3 2	..	3 2
15	Little, R. M.	"	1 1 5/44	3	..	1 3 27/44	5/2/27	3 2	..	3 2
16	Ritchie, T. C.	"	1 1 5/44	3	..	1 3 27/44	21/2/27	3 1	..	3 1
17	Almond, L.	"	1 1 5/44	3	..	1 3 27/44	26/2/27	3 1	..	3 1
18	Huxtable, R. M.	"	1 1 5/44	3	..	1 3 27/44	26/2/27	3 1	..	3 1
19	Glen, R. J.	"	1 1 5/44	3	..	1 3 27/44	6/3/27	3 1	..	3 1
20	Beban, D. M.	"	0 11 16/44	3	..	1 1 5/44	3/4/26	3 0	..	3 0
21	Dolan, J. P.	"	0 11 16/44	3	..	1 1 5/44	30/4/26	2 11	..	2 11
22	Armstrong, M.	"	0 11 16/44	3	..	1 1 5/44	30/4/26	2 11	..	2 11
23	Sjoberg, J. R. D.	"	0 11 16/44	3	..	1 1 5/44	30/4/26	2 11	..	2 11
24	Leeming, S. W.	"	0 11 16/44	3	..	1 1 5/44	21/5/26	2 10	..	2 10
25	Sparks, R. E.	"	0 11 16/44	3	..	1 1 5/44	21/5/26	2 10	..	2 10
26	Wilkinson, F. R.	"	0 11 16/44	3	..	1 1 5/44	21/5/26	2 10	..	2 10
27	O'Connor, J. M.	"	0 11 16/44	3	..	1 1 5/44	25/5/26	2 10	..	2 10
28	McCartney, R. J. G.	"	0 11 16/44	3	..	1 1 5/44	5/6/26	2 10	..	2 10
29	Stephenson, L. L.	"	0 11 16/44	3	..	1 1 5/44	14/6/26	2 10	..	2 10
30	Lilburne, H. T.	"	0 11 16/44	3	..	1 1 5/44	28/6/26	2 9	..	2 9
31	Hallam, F. V.	"	0 11 16/44	3	..	1 1 5/44	28/6/26	2 9	..	2 9
32	Jeffries, C. A.	"	0 11 16/44	3	..	1 1 5/44	2/7/26	2 9	..	2 9
33	Pearce, B. H.	"	0 11 16/44	3	..	1 1 5/44	16/7/26	2 9	..	2 9
34	Johnston, E. A.	"	0 11 16/44	3	..	1 1 5/44	4/8/26	2 8	..	2 8
35	Procter, E. W.	"	0 11 16/44	3	..	1 1 5/44	20/8/26	2 7	..	2 7
36	Thompson, A.	"	0 11 16/44	3	..	1 1 5/44	5/11/26	2 5	..	2 5
37	Hodgkinson, T. G.	"	0 11 16/44	3	..	1 1 5/44	5/11/26	2 5	..	2 5
38	Pearce, H. J.	"	0 11 16/44	3	..	1 1 5/44	5/11/26	2 5	..	2 5
39	Woodhouse, W. F.	"	0 11 16/44	3	..	1 1 5/44	19/11/26	2 4	..	2 4
40	Hughes, L.	"	0 11 16/44	3	..	1 1 5/44	19/11/26	2 4	..	2 4
41	Posselt, A. F.	"	0 11 16/44	3	..	1 1 5/44	19/11/26	2 4	..	2 4
42	Cavell, A. T.	"	0 11 16/44	3	..	1 1 5/44	29/1/27	2 2	..	2 2
43	George, D. P.	"	0 11 16/44	3	..	1 1 5/44	10/3/27	2 1	..	2 1
44	Sutherland, R. S.	"	0 11 16/44	3	..	1 1 5/44	13/3/27	2 1	..	2 1
45	Dixon, G.	"	0 11 16/44	3	..	1 1 5/44	17/3/27	2 1	..	2 1
46	Lansdown, H. F.	"	0 9 38/44	3	..	0 11 16/44	7/4/26	2 0	..	2 0
47	Williams, A. H.	"	0 9 38/44	3	..	0 11 16/44	19/6/26	1 9	..	1 9
48	Seales, E. G.	"	0 9 38/44	3	..	0 11 16/44	23/6/26	1 9	..	1 9
49	Quaid, C. E.	"	0 9 38/44	3	..	0 11 16/44	17/7/26	1 9	..	1 9
50	Campbell, A. J.	"	0 9 38/44	3	..	0 11 16/44	28/7/26	1 8	..	1 8
51	Jury, W. E.	"	0 9 38/44	3	..	0 11 16/44	10/9/26	1 7	..	1 7
52	Stewart, G. R. D.	"	0 9 38/44	3	..	0 11 16/44	17/11/26	1 5	..	1 5
53	Lawson, J. C. A.	"	0 9 5/44	3	..	0 9 38/44	11/5/26	0 11	..	0 11
54	Keown, A. A.	"	0 9 5/44	3	..	0 9 38/44	29/10/26	0 5	..	0 5
55	Dunn, R.	"	0 9 5/44	3	..	0 9 38/44	30/11/26	0 4	..	0 4
56	Hargreaves, F. V.	"	0 9 5/44	3	..	0 9 38/44	14/12/26	0 4	..	0 4
57	Farrington, D. C. J.	"	0 9 5/44	3	..	0 9 38/44	22/2/27	0 1	0 1	0 2

RAILWAY DEPARTMENT CLASSIFICATION, 1926—continued.

Progressive No.	Name.	Classification.				Service.				
		Designation.	Rate of Pay on 31st March, 1926.	1st April, 1926.		Rate of Pay for Year ending 31st March, 1927.		Since last appointed.	Prior to Date last appointed.	For Super-annuation Purposes.
				Subclass.	Grade.	Amount.	Date.			

SECOND DIVISION—continued.

Class 2: Locomotive—continued.

			s.	d.		s.	d.		Y. M.	Y. M.	Y. M.
1	Maher, J. W. A.	Apprentice Blacksmith	1	3 27/44	3	1	6 3/4	2/5/26	4 11	..	4 11
2	Smith, E. A. A.	"	1	3 27/44	3	1	6 3/4	12/5/26	4 11	..	4 11
3	Peterson, D. S.	Apprentice Springmaker	1	3 27/44	3	1	6 3/4	23/5/26	4 10	..	4 10
4	Davies, E. J.	Apprentice Blacksmith	1	3 27/44	3	1	6 3/4	7/6/26	4 10	..	4 10
5	Miller, R. D.	"	1	3 27/44	3	1	6 3/4	4/1/27	4 3	..	4 3
6	Solomon, N. E.	"	1	3 27/44	3	1	6 3/4	6/2/27	4 2	..	4 2
7	Le Bas, M. V.	"	1	3 27/44	3	1	6 3/4	21/2/27	4 1	..	4 1
8	McCann, B. W.	"	0	9 38/44	3	0	11 16/44	19/5/26	1 10	..	1 10
9	Ryland, W. C.	"	0	9 38/44	3	0	11 16/44	6/10/26	1 6	..	1 6
10	Spencer, G. L.	"	0	9 38/44	3	0	11 16/44	3/11/26	1 5	..	1 5
11	McArthur, J. F. V.	"	0	9 38/44	3	0	11 16/44	5/1/27	1 3	..	1 3
12	Lloyd, J.	"	0	9 38/44	3	0	11 16/44	24/2/27	1 1	..	1 1
13	Baker, R. B.	"	0	9 5/44	3	0	9 38/44	20/4/26	0 11	..	0 11
14	Purnell, D. L.	Apprentice Springmaker	0	9 5/44	3	0	9 38/44	2/6/26	0 10	..	0 10
15	Hunter, J. R. M.	"	0	9 5/44	3	0	9 38/44	8/6/26	0 10	..	0 10
16	Parsons, A. J.	Apprentice Blacksmith	0	9 5/34	3	0	9 38/44	8/6/26	0 10	..	0 10
17	Crane, B. B.	"	0	9 5/44	3	0	9 38/44	27/10/26	0 5	..	0 5
18	McCallum, D. D.	"	0	9 5/44	3	0	9 38/44	29/10/26	0 5	..	0 5
19	Kay, H. C.	"	0	9 5/44	3	0	9 38/44	9/11/26	0 5	..	0 5
20	Wells, W. J.	"	0	9 5/44	3	0	9 38/44	16/11/26	0 5	..	0 5
21	Churcher, O. C.	"	0	9 5/44	3	0	9 38/44	1/12/26	0 4	..	0 4
22	Loose, W. T.	"	0	9 5/44	3	0	9 38/44	7/12/26	0 4	..	0 4
23	Barton, V. H. S.	"	0	9 5/44	3	0	9 38/44	4/1/27	0 3	..	0 3
1	Gardner, W. J. D.	Apprentice Carpenter	1	3 27/44	3	1	6 3/4	18/4/26	4 11	..	4 11
2	Hoe, C.	"	1	3 27/44	3	1	6 3/4	26/4/26	4 11	..	4 11
3	Gleeson, A. A.	"	1	3 27/44	3	1	6 3/4	16/5/26	4 11	..	4 11
4	Corless, T. P.	"	1	3 27/44	3	1	6 3/4	24/5/26	4 10	..	3 10
5	Thomson, H. R. F.	"	1	3 27/44	3	1	6 3/4	14/6/26	4 10	..	4 10
6	Rennie, W. H.	"	1	3 27/44	3	1	6 3/4	25/7/26	4 8	..	4 8
7	Marshall, R. A. R.	"	1	3 27/44	3	1	6 3/4	25/7/26	4 8	..	4 8
8	Sexton, J. G. L.	"	1	3 27/44	3	1	6 3/4	6/12/26	4 4	..	4 4
9	Churchouse, L. L.	"	1	3 27/44	3	1	6 3/4	6/3/27	4 1	..	4 1
10	Pointon, G. C.	"	1	1 5/44	3	1	3 27/44	15/5/26	3 11	..	3 11
11	Manderson, A. L. G.	"	1	1 5/44	3	1	3 27/44	19/6/26	3 9	..	3 9
12	McWilliams, H.	"	1	1 5/44	3	1	3 27/44	6/10/26	3 6	..	3 6
13	Gray, J.	"	1	1 5/44	3	1	3 27/44	18/12/26	3 3	..	3 3
14	Te Puni, J. A. T.	"	1	1 5/44	3	1	3 27/44	29/1/27	3 2	..	3 2
15	Hoskins, E. A.	"	1	1 5/44	3	1	3 27/44	27/2/27	3 1	..	3 1
16	Inglis, R. H.	"	1	1 5/44	3	1	3 27/44	14/3/27	3 1	..	3 1
17	Massey, S. M.	"	1	1 5/44	3	1	3 27/44	19/3/27	3 0	..	3 0
18	Harper, J. N.	"	0	11 16/44	3	1	1 5/44	23/4/26	2 11	..	1 11
19	I'Anson, J. R.	"	0	11 16/44	3	1	1 5/44	14/5/26	2 11	..	2 11
20	Skews, J. W.	"	0	11 16/44	3	1	1 5/44	2/6/26	2 10	..	2 10
21	Jouning, L. C. G.	"	0	11 16/44	3	1	1 5/44	5/6/26	2 10	..	2 10
22	Bee, W. H.	"	0	11 16/44	3	1	1 5/44	28/6/26	2 9	..	2 9
23	Andrews, S.	"	0	11 16/34	3	1	1 5/44	2/7/26	2 9	..	2 9
24	Haywood, T. F.	"	0	11 16/44	3	1	1 5/44	9/7/26	2 9	..	2 9
25	Somerville, W. A.	"	0	11 16/44	3	1	1 5/44	9/7/26	2 9	..	2 9
26	Bramwell, M. H.	"	0	11 16/44	3	1	1 5/44	9/7/26	2 9	..	2 9
27	Stansfield, F. W. T.	"	0	11 16/44	3	1	1 5/44	9/7/26	2 9	..	2 9
28	Rae, D. N.	"	0	11 16/44	3	1	1 5/44	9/7/26	2 9	..	2 9
29	Fairbairn, R. J.	"	0	11 16/44	3	1	1 5/44	9/7/26	2 9	..	2 9
30	Davies, W. H.	"	0	11 16/44	3	1	1 5/44	9/7/26	2 9	..	2 9
31	Webster, T. G.	"	0	11 16/44	3	1	1 5/44	9/7/26	2 9	..	2 9
32	Newsome, J. W. B.	"	0	11 16/44	3	1	1 5/44	16/7/26	2 9	..	2 9
33	Jordan, W. J. A.	"	0	11 16/44	3	1	1 5/44	16/7/26	2 9	..	2 9
34	Turkington, W. J.	"	0	11 16/44	3	1	1 5/44	16/7/26	2 9	..	2 9
35	Lawrence, J. E.	"	0	11 16/44	3	1	1 5/44	25/7/26	2 8	..	2 8
36	McRobie, D.	"	0	11 16/44	3	1	1 5/44	3/9/26	2 7	..	2 7
37	Geros, D.	"	0	11 16/44	3	1	1 5/44	3/9/26	2 7	..	2 7
38	Horn, A. L.	"	0	11 16/44	3	1	1 5/44	13/11/26	2 5	..	2 5
39	McDonald, R. C.	"	0	11 16/44	3	1	1 5/44	3/3/27	2 1	..	2 1
40	Rose, C. A.	"	0	11 16/44	3	1	1 5/44	10/3/27	2 1	..	2 1
41	McKenzie, J. O.	"	0	11 16/44	3	1	1 5/44	13/3/27	2 1	..	2 1
42	Sanders, S. W.	"	0	11 16/44	3	1	1 5/44	17/3/27	2 1	..	2 1
43	Thomson, A. J.	"	0	9 38/44	3	0	11 16/44	14/4/26	2 0	..	2 0
44	Webberley, F. H.	"	0	9 38/44	3	0	11 16/44	16/4/26	2 0	..	2 0
45	Benefield, B. A.	"	0	9 38/44	3	0	11 16/44	8/5/26	1 11	..	1 11
46	Elmes, E. C. J.	"	0	9 38/44	3	0	11 16/44	2/6/26	1 10	..	1 10
47	Stuthridge, A. A.	"	0	9 38/44	3	0	11 16/44	13/6/26	1 10	..	1 10
48	Phillips, R. M.	"	0	9 38/44	3	0	11 16/44	7/7/26	1 9	..	1 9
49	Grainger, M. G.	"	0	9 38/44	3	0	11 16/44	28/7/26	1 8	..	1 8
50	Burke, C. R.	"	0	9 38/44	3	0	11 16/44	5/8/26	1 8	..	1 8
51	Pryde, W. A.	"	0	9 38/44	3	0	11 16/44	25/8/26	1 7	..	1 7
52	Tapper, R. M.	"	0	9 5/44	3	0	9 38/44	29/5/26	0 10	..	0 10

RAILWAY DEPARTMENT CLASSIFICATION, 1926—continued.

Progressive No.	Name.	Classification.						Service.		
		Designation.	Rate of Pay on 31st March, 1926.	1st April, 1926.		Rate of Pay for Year ending 31st March, 1927.		Since last appointed.	Prior to Date last appointed.	For Super-annuation Purposes.
				Subclass.	Grade.	Amount.	Date.			

SECOND DIVISION—continued.

Class 2: Locomotive—continued.

53	Kay, W. H.	Apprentice Carpenter	s. d.	0 9 5/44	3	0 9 38/44	1/6/26	Y. M.	0 10	Y. M.	0 10
54	Timms, P. R.	"	0 9 5/44	3	0 9 38/44	2/6/26	0 10	0 10	0 10	0 10	
55	Woodley, C. G.	"	0 9 5/44	3	0 9 38/44	4/6/26	0 10	0 10	0 10	0 10	
56	Champhess, B. J.	"	0 9 5/44	3	0 9 38/44	8/6/26	0 10	0 10	0 10	0 10	
57	Clapham, T. D.	"	0 9 5/44	3	0 9 38/44	8/6/26	0 10	0 10	0 10	0 10	
58	Watts, D.	"	0 9 5/44	3	0 9 38/44	8/6/26	0 10	0 10	0 10	0 10	
59	Tovey, F. T.	"	0 9 5/44	3	0 9 38/44	8/6/26	0 10	0 10	0 10	0 10	
60	Lavery, E. J.	"	0 9 5/44	3	0 9 38/44	8/6/26	0 10	0 10	0 10	0 10	
61	Biel, H.	"	0 9 5/44	3	0 9 38/44	8/6/26	0 10	0 10	0 10	0 10	
62	Pepper, E. G.	"	0 9 5/44	3	0 9 38/44	8/6/26	0 10	0 10	0 10	0 10	
63	Haining, D. J.	"	0 9 5/44	3	0 9 38/44	8/6/26	0 10	0 10	0 10	0 10	
64	Hill, D. J.	"	0 9 5/44	3	0 9 38/44	8/6/26	0 10	0 10	0 10	0 10	
65	Smith, F. E.	"	0 9 5/44	3	0 9 38/44	15/6/26	0 10	0 10	0 10	0 10	
66	Crowe, J. J.	"	0 9 5/44	3	0 9 38/44	20/6/26	0 9	0 9	0 9	0 9	
67	Cleverley, D. C.	"	0 9 5/44	3	0 9 38/44	22/6/26	0 9	0 9	0 9	0 9	
68	Doidge, A.	"	0 9 5/44	3	0 9 38/44	29/6/26	0 9	0 9	0 9	0 9	
69	Carson, W. C.	"	0 9 5/44	3	0 9 38/44	29/6/26	0 9	0 9	0 9	0 9	
70	Johnston, J. T.	"	0 9 5/44	3	0 9 38/44	30/6/26	0 9	0 9	0 9	0 9	
71	Swanson, G. S.	"	0 9 5/44	3	0 9 38/44	6/7/26	0 9	0 9	0 9	0 9	
72	Milne, H. K.	"	0 9 5/44	3	0 9 38/44	20/7/26	0 8	0 8	0 8	0 8	
73	Jarvis, E. H.	"	0 9 5/44	3	0 9 38/44	21/7/26	0 8	0 8	0 8	0 8	
74	Nuttall, H. W.	"	0 9 5/44	3	0 9 38/44	20/8/26	0 7	0 7	0 7	0 7	
75	Avld, J. A.	"	0 9 5/44	3	0 9 38/44	3/11/26	0 5	0 5	0 5	0 5	
76	Rodger, A. E.	"	0 9 5/44	3	0 9 38/44	22/3/27	11 days	11 days	11 days	11 days	
1	Elliott, A. C.	Apprentice Patternmaker	1 3 27/44	3	1 6 $\frac{1}{2}$	21/11/26	4 4	4 4	4 4	4 4	
2	Sammons, V. F.	"	0 9 5/44	3	0 9 38/44	4/8/26	0 8	0 8	0 8	0 8	
3	Evans, S. V. M.	"	0 9 5/44	3	0 9 38/44	31/3/27	2 days	2 days	2 days	2 days	
1	King, J. E.	Apprentice Painter	1 3 27/44	3	1 6 $\frac{1}{2}$	9/5/26	4 11	4 11	4 11	4 11	
2	Bridge, H.	"	1 3 27/44	3	1 6 $\frac{1}{2}$	8/6/26	4 10	4 10	4 10	4 10	
3	Pollock, L. E.	"	1 3 27/44	3	1 6 $\frac{1}{2}$	13/6/26	4 10	4 10	4 10	4 10	
4	Dyett, A. G.	"	1 3 27/44	3	1 6 $\frac{1}{2}$	4/7/26	4 9	4 9	4 9	4 9	
5	Batchelor, G. W.	"	1 3 27/44	3	1 6 $\frac{1}{2}$	4/7/26	4 9	4 9	4 9	4 9	
6	Bezar, B. E.	"	1 3 27/44	3	1 6 $\frac{1}{2}$	1/8/26	4 8	4 8	4 8	4 8	
7	Woodward, W. C. A.	"	1 3 27/44	3	1 6 $\frac{1}{2}$	17/8/26	4 7	4 7	4 7	4 7	
8	Hennessey, P.	"	1 3 27/44	3	1 6 $\frac{1}{2}$	18/8/26	4 7	4 7	4 7	4 7	
9	Mitchell, W. B.	"	1 3 27/44	3	1 6 $\frac{1}{2}$	29/8/26	4 7	4 7	4 7	4 7	
10	Foon, H. A. Y.	"	1 3 27/44	3	1 6 $\frac{1}{2}$	21/11/26	4 4	4 4	4 4	4 4	
11	Pollock, W. J. F.	"	1 3 27/44	3	1 6 $\frac{1}{2}$	26/11/26	4 4	4 4	4 4	4 4	
12	Gibbons, H. J.	"	1 3 27/44	3	1 6 $\frac{1}{2}$	12/12/26	4 4	4 4	4 4	4 4	
13	Posselt, J. C.	"	1 1 5/44	3	1 3 27/44	7/8/26	3 8	3 8	3 8	3 8	
14	Sammons, C. J.	"	0 11 16/44	3	1 1 5/44	21/5/26	2 10	2 10	2 10	2 10	
15	Berryman, C.	"	0 11 16/44	3	1 1 5/44	9/7/26	2 9	2 9	2 9	2 9	
16	McKerrow, A. W.	"	0 11 16/44	3	1 1 5/44	16/7/26	2 9	2 9	2 9	2 9	
17	Hegh, A. D.	"	0 11 16/44	3	1 1 5/44	23/7/26	2 8	2 8	2 8	2 8	
18	Kendrew, C. R.	"	0 11 16/44	3	1 1 5/44	21/1/27	2 2	2 2	2 2	2 2	
19	Hennessy, C. J.	"	0 11 16/44	3	1 1 5/44	4/2/27	2 2	2 2	2 2	2 2	
20	Turnpenny, G. G.	"	0 11 16/44	3	1 1 5/44	4/3/27	2 1	2 1	2 1	2 1	
21	Mayne, R.	"	0 11 16/44	3	1 1 5/44	6/3/27	2 1	2 1	2 1	2 1	
22	Stokes, W. G. T.	"	0 11 16/44	3	1 1 5/44	28/3/27	2 0	2 0	2 0	2 0	
23	Hollier, G. A.	"	0 9 38/44	3	0 11 16/44	8/4/26	2 0	2 0	2 0	2 0	
24	Smith, S. J.	"	0 9 38/44	3	0 11 16/44	27/5/26	1 10	1 10	1 10	1 10	
25	Jones, L. A. L.	"	0 9 38/44	3	0 11 16/44	9/6/26	1 10	1 10	1 10	1 10	
26	Watts, H. J.	"	0 9 38/44	3	0 11 16/44	4/8/26	1 8	1 8	1 8	1 8	
27	Standen, S.	"	0 9 38/44	3	0 11 16/44	5/8/26	1 8	1 8	1 8	1 8	
28	Wilkinson, N.	"	0 9 38/44	3	0 11 16/44	11/8/26	1 8	1 8	1 8	1 8	
29	Payne, S. R. A.	"	0 9 38/44	3	0 11 16/44	17/10/26	1 6	1 6	1 6	1 6	
30	Quirke, P.	"	0 9 38/44	3	0 11 16/44	26/1/27	1 2	1 2	1 2	1 2	
31	Falloon, F. N.	"	0 9 5/44	3	0 9 38/44	1/6/26	0 10	0 10	0 10	0 10	
32	Boyce, A. D.	"	0 9 5/44	3	0 9 38/44	27/10/26	0 5	0 5	0 5	0 5	
33	Benson, C. H.	"	0 9 5/44	3	0 9 38/44	9/11/26	0 5	0 5	0 5	0 5	
34	Murdoch, E. W.	"	0 9 5/44	3	0 9 38/44	30/11/26	0 4	0 4	0 4	0 4	
35	Spiller, H. L.	"	0 9 5/44	3	0 9 38/44	25/1/27	0 2	0 2	0 2	0 2	
1	Mouat, J. M.	Apprentice Brassmoulder	1 3 27/44	3	1 6 $\frac{1}{2}$	3/5/26	4 11	4 11	4 11	4 11	
2	Grant, T. C.	Apprentice Ironmoulder	1 3 27/44	3	1 6 $\frac{1}{2}$	9/5/26	4 11	4 11	4 11	4 11	
3	Cropp, E. G.	Apprentice Brassmoulder	1 3 27/44	3	1 6 $\frac{1}{2}$	9/5/26	4 11	4 11	4 11	4 11	
4	Parsons, H. W. E.	Apprentice Ironmoulder	1 3 27/44	3	1 6 $\frac{1}{2}$	30/5/26	4 10	4 10	4 10	4 10	
5	Flowers, F. W.	"	1 3 27/44	3	1 6 $\frac{1}{2}$	30/5/26	4 10	4 10	4 10	4 10	
6	McKenzie, A. G.	"	1 3 27/44	3	1 6 $\frac{1}{2}$	27/6/26	4 9	4 9	4 9	4 9	
7	Lamb, E. H.	"	1 3 27/44	3	1 6 $\frac{1}{2}$	18/7/26	4 8	4 8	4 8	4 8	
8	Gandy, G. C. W.	"	1 3 27/44	3	1 6 $\frac{1}{2}$	12/1/27	4 3	4 3	4 3	4 3	

RAILWAY DEPARTMENT CLASSIFICATION, 1926—continued.

Progressive No.	Name.	Classification.					Service.			
		Designation.	Rate of Pay on 31st March, 1926.	1st April, 1926.		Rate of Pay for Year ending 31st March, 1927.		Since last appointed.	Prior to Date last appointed.	For Super-annuation Purposes.
				Subclass.	Grade.	Amount.	Date.			
SECOND DIVISION—continued.										
<i>Class 2: Locomotive—continued.</i>										
			s. d.			s. d.		Y. M.	Y. M.	Y. M.
9	Gibson, W. J. F. ..	Apprentice Brassmoulder	0 11 16/44	3 ..	1 1 5/44	19/11/26	2 4	2 4
10	Gowans, W. W. ..	" "	0 9 38/44	3 ..	0 11 16/44	7/4/26	2 0	2 0
11	Borthwick, E. R. ..	" "	0 9 38/44	3 ..	0 11 16/44	2/6/26	1 10	1 10
12	Fisher, G. D. R. ..	Apprentice Ironmoulder	0 9 38/44	3 ..	0 11 16/44	21/7/26	1 8	1 8
13	Gibb, E. D. ..	" "	0 9 38/44	3 ..	0 11 16/44	29/9/26	1 6	1 6
14	Patterson, M. A. ..	" "	0 9 5/44	3 ..	0 9 38/44	9/11/26	0 5	0 5
15	Jessop, G. A. ..	Apprentice Brassmoulder	0 9 5/44	3 ..	0 9 38/44	26/11/26	0 4	0 4
16	Hulme, F. O. ..	Apprentice Ironmoulder	0 9 5/44	3 ..	0 9 38/44	30/11/26	0 4	0 4
17	Forward, G. A. ..	" "	0 9 5/44	3 ..	0 9 38/44	4/1/27	0 3	0 3
18	Newman, S. A. ..	" "	0 9 5/44	3 ..	0 9 38/44	11/1/27	0 3	0 3
1	Pelvin, J. W. ..	Apprentice Coppersmith	1 3 27/44	3 ..	1 6 ³ / ₄	9/5/26	4 11	4 11
2	Browne, F. G. ..	" "	1 3 27/44	3 ..	1 6 ³ / ₄	29/8/26	4 7	4 7
3	Heazlewood, L. K. ..	" "	1 3 27/44	3 ..	1 6 ³ / ₄	3/10/26	4 6	4 6
4	Saggers, J. ..	" "	1 3 27/44	3 ..	1 6 ³ / ₄	25/10/26	4 5	4 5
5	Purnell, F. J. ..	" "	1 3 27/44	3 ..	1 6 ³ / ₄	25/10/26	4 5	4 5
1	Joblin, W. A. ..	Apprentice Tinsmith	1 3 27/44	3 ..	1 6 ³ / ₄	30/5/26	4 10	4 10
2	Watson, W. ..	" "	0 9 38/44	3 ..	0 11 16/44	9/2/27	1 2	1 2
3	Cummins, W. A. ..	" "	0 9 38/44	3 ..	0 11 16/44	25/2/27	1 1	1 1
4	Blackwood, W. D. V. ..	" "	0 9 5/44	3 ..	0 9 38/44	9/11/26	0 5	0 5
1	Crosado, C. B. ..	Apprentice Trimmer	0 9 38/44	3 ..	0 11 16/44	11/8/26	1 8	1 8
2	Thomas, W. R. ..	" "	0 9 38/44	3 ..	0 11 16/44	16/10/26	1 6	1 6
3	Thomson, S. ..	" "	0 9 38/44	3 ..	0 11 16/44	16/2/27	1 2	1 2
4	Newman, T. N. ..	" "	0 9 38/44	3 ..	0 11 16/44	30/3/27	1 0	1 0
5	Stewart, H. M. ..	" "	0 9 5/44	3 ..	0 9 38/44	23/10/26	0 5	0 5
6	Quirke, M. S. ..	" "	0 9 5/44	3 ..	0 9 38/44	27/10/26	0 5	0 5
1	Dunn, J. ..	Apprentice Sailmaker	1 3 27/44	3 ..	1 6 ³ / ₄	7/9/26	4 7	4 7
2	Conn, G. H. ..	" "	1 1 5/44	3 ..	1 3 27/44	29/8/26	3 7	3 7
3	James, P. G. ..	" "	0 9 5/44	3 ..	0 9 38/44	20/7/26	0 8	0 8
4	Fleming, A. H. G. ..	" "	0 9 5/44	3 ..	0 9 38/44	16/2/27	0 2	0 2
1	Cooke, R. H. ..	Machinist (wood)	2 1 1/44	4 *	2 1 1/44	1/4/26	37 0	37 0
2	Cooke, S. ..	" "	2 1 1/44	4 *	2 1 1/44	1/4/26	36 8	36 8
3	Yanko, T. A. ..	" "	2 1 1/44	4 *	2 1 1/44	1/4/26	24 0	4 9	..	28 9
4	Dawson, T. C. ..	" "	2 1 1/44	4 *	2 1 1/44	1/4/26	20 0	3 11	..	23 11
5	Campbell, R. ..	" "	2 1 1/44	4 *	2 1 1/44	1/4/26	18 0	5 0	..	23 0
6	Jenkins, W. H. ..	" "	2 1 1/44	4 *	2 1 1/44	1/4/26	35 11	35 11
7	Inglis, J. T. ..	" "	2 1 1/44	4 *	2 1 1/44	1/4/26	29 11	29 11
1	Kirk, C. W. ..	Machinist (wood)	1 11 23/44	4 1	1 11 23/44	1/4/26	19 0	6 11	..	25 11
2	Taylor, W. A. ..	" "	1 11 23/44	4 1	1 11 23/44	1/4/26	18 0	5 11	..	23 11
3	Grimwood, E. A. ..	" "	1 11 23/44	4 1	1 11 23/44	1/4/26	9 0	5 5	..	14 5
4	Urwin, W. G. ..	" "	1 11 23/44	4 1	1 11 23/44	1/4/26	13 0	6 0	..	13 0
5	Blair, J. H. ..	" "	1 11 23/44	4 1	1 11 23/44	1/4/26	18 0	1 0	..	19 0
6	Cameron, A. A. ..	" "	1 11 23/44	4 1	1 11 23/44	1/4/26	9 0	5 7	..	14 7
7	Kleine, W. E. G. ..	" "	1 11 23/44	4 1	1 11 23/44	1/4/26	5 0	4 5	..	9 5
8	Reed, H. ..	" "	1 11 23/44	4 1	1 11 23/44	1/4/26	14 0	6 9	..	20 9
9	Blandford, F. A. A. ..	" "	1 11 23/44	4 1	1 11 23/44	1/4/26	2 0	3 1	..	2 0
10	Malone, C. D. ..	" "	1 11 23/44	4 1	1 11 23/44	1/4/26	6 0	5 9	..	6 0
11	Newberry, R. ..	" "	1 11 23/44	4 1	1 11 23/44	1/4/26	1 0	3 11	..	4 11
12	Lindsay, F. Y. ..	" "	1 11 23/44	4 1	1 11 23/44	1/4/26	11 4	11 4
13	Cooper, W. G. ..	" "	1 11 23/44	4 1	1 11 23/44	1/4/26	11 5	1 10	..	11 5
14	Groom, F. ..	" "	1 11 23/44	4 1	1 11 23/44	1/4/26	6 10	6 10
15	Strickett, F. W. ..	" "	1 11 23/44	4 1	1 11 23/44	1/4/26	13 8	13 8
16	Macdonald, A. M. ..	" "	1 10 34/44	4 1	1 11 23/44	1/4/26	2 0	3 2	..	2 0
17	Rendel, R. S. H. ..	" "	..	4 1	1 11 23/44	1/4/26	1 day	4 0
18	Tole, T. E. ..	" "	..	4 1	1 11 23/44	1/4/26	1 ..	3 8
1	Beverley, R. G. ..	Machinist (wood)	1 10 34/44	4 2	1 10 34/44	1/4/26	1 0	3 1	..	1 0
1	McLachlan, D. R. ..	Machinist (iron)	2 1 1/44	4 *	2 1 1/44	1/4/26	30 3	30 3
2	Cross, C. W. ..	" "	2 1 1/44	4 *	2 1 1/44	1/4/26	39 7
3	Ronson, G. R. ..	" "	2 1 1/44	4 *	2 1 1/44	1/4/26	33 6	0 9	..	33 6
4	McKenzie, D. ..	" "	2 1 1/44	4 *	2 1 1/44	1/4/26	24 0	5 8	..	28 9
5	McArthur, T. S. ..	" "	2 1 1/44	4 *	2 1 1/44	1/4/26	24 0	4 5	..	28 5
6	Nolan, P. M. ..	" "	2 1 1/44	4 *	2 1 1/44	1/4/26	31 3	31 3
7	Fyfe, A. C. ..	" "	2 1 1/44	4 *	2 1 1/44	1/4/26	24 0	6 3	..	29 2
8	Patton, H. ..	" "	2 1 1/44	4 *	2 1 1/44	1/4/26	36 8	36 8

* Special.

RAILWAY DEPARTMENT CLASSIFICATION, 1926—continued.

Progressive No.	Name.	Designation.	Classification.				Service.			
			Rate of Pay on 31st March, 1926.	1st April, 1926.		Rate of Pay for Year ending 31st March, 1927.		Since last appointed.	Pr or to Date last appointed.	For Super-annuation Purposes.
				Subclass.	Grade.	Amount.	Date.			
SECOND DIVISION—continued.										
Class 2 : Locomotive—continued.										
9	Curle, C. C.	Machinist (iron)	a. d.		s. d.		Y. M.	Y. M.	Y. M.	
10	Corles, R. L.	"	2 1 1/44	4 *	2 1 1/44	1/4/26	24 0	5 10	29 10	
11	Clark, F.	"	2 1 1/44	4 *	2 1 1/44	1/4/26	24 0	3 6	27 6	
12	Burns, A.	"	2 1 1/44	4 *	2 1 1/44	1/4/26	35 1	..	35 1	
13	Bain, T.	"	2 1 1/44	4 *	2 1 1/44	1/4/26	19 0	9 2	28 2	
14	Mathie, J. A.	"	2 1 1/44	4 *	2 1 1/44	1/4/26	19 0	7 9	26 7	
15	Tomkies, B. E.	"	2 1 1/44	4 *	2 1 1/44	1/4/26	24 0	4 0	27 8	
16	Ryall, E.	"	2 1 1/44	4 *	2 1 1/44	1/4/26	24 0	3 3	..	
17	Wakely, R. R.	"	2 1 1/44	4 *	2 1 1/44	1/4/26	20 0	7 6	27 6	
18	Bracewell, G. P. J.	"	2 1 1/44	4 *	2 1 1/44	1/4/26	19 0	9 0	28 0	
19	Hobson, T. C.	"	2 1 1/44	4 *	2 1 1/44	1/4/26	24 0	2 8	26 8	
20	Lancaster, H. E.	"	2 1 1/44	4 *	2 1 1/44	1/4/26	24 0	4 0	27 8	
21	Robinson, W. H.	"	2 1 1/44	4 *	2 1 1/44	1/4/26	19 0	5 7	24 7	
22	Elliott, J.	"	2 1 1/44	4 *	2 1 1/44	1/4/26	17 4	6 9	24 1	
23	Fuller, W. R.	"	2 1 1/44	4 *	2 1 1/44	1/4/26	16 0	6 11	22 11	
24	Dawson, H.	"	2 1 1/44	4 *	2 1 1/44	1/4/26	24 0	1 6	25 6	
25	Henderson, W. J.	"	2 1 1/44	4 *	2 1 1/44	1/4/26	17 4	2 3	19 7	
26	Pearce, P.	"	2 1 1/44	4 *	2 1 1/44	1/4/26	37 11	..	37 11	
27	Broberg, W. G.	"	2 1 1/44	4 *	2 1 1/44	1/4/26	25 7	0 9	26 4	
28	Smith, N. R.	"	2 1 1/44	4 *	2 1 1/44	1/4/26	18 0	5 5	23 5	
29	Milburn, R.	"	2 1 1/44	4 *	2 1 1/44	1/4/26	14 0	7 2	14 0	
30	Sloan, M. J.	"	2 1 1/44	4 *	2 1 1/44	1/4/26	13 0	5 9	18 9	
31	Rodden, J. P.	"	2 1 1/44	4 *	2 1 1/44	1/4/26	15 0	7 1	22 1	
32	Murray, K. M.	"	2 1 1/44	4 *	2 1 1/44	1/4/26	15 0	6 6	21 6	
33	Cuttle, S. E.	"	2 1 1/44	4 *	2 1 1/44	1/4/26	10 0	5 6	10 0	
34	Bowman, C. R.	"	2 1 1/44	4 *	2 1 1/44	1/4/26	10 0	5 5	15 5	
35	Cook, J.	"	2 1 1/44	4 *	2 1 1/44	1/4/26	24 0	3 9	27 0	
36			2 1 1/44	4 *	2 1 1/44	1/4/26	34 9	..	34 9	
1	Hobson, A.	Machinist (iron)	1 11 23/44	4 1	1 11 23/44	1/4/26	36 0	..	36 0	
2	North, C. H.	"	1 11 23/44	4 1	1 11 23/44	1/4/26	36 9	2 0	..	
3	Willett, G. H.	"	1 11 23/44	4 1	1 11 23/44	1/4/26	36 1	..	36 1	
4	Devlin, W.	"	1 11 23/44	4 1	1 11 23/44	1/4/26	24 0	5 7	29 7	
5	O'Brien, P.	"	1 11 23/44	4 1	1 11 23/44	1/4/26	31 7	..	31 7	
6	Keith, J. R.	"	1 11 23/44	4 1	1 11 23/44	1/4/26	24 0	4 10	..	
7	Hewson, S. W.	"	1 11 23/44	4 1	1 11 23/44	1/4/26	19 0	7 2	26 2	
8	Black, E. H. C.	"	1 11 23/44	4 1	1 11 23/44	1/4/26	19 0	7 1	26 1	
9	Curle, G. H.	"	1 11 23/44	4 1	1 11 23/44	1/4/26	19 0	6 5	25 2	
10	Hennessy, A.	"	1 11 23/44	4 1	1 11 23/44	1/4/26	24 0	4 5	28 5	
11	Collins, H. J.	"	1 11 23/44	4 1	1 11 23/44	1/4/26	19 0	7 5	26 5	
12	Sayer, H.	"	1 11 23/44	4 1	1 11 23/44	1/4/26	24 0	3 3	27 3	
13	Carlyle, O. T.	"	1 11 23/44	4 1	1 11 23/44	1/4/26	26 7	3 2	29 9	
14	Lister, S.	"	1 11 23/44	4 1	1 11 23/44	1/4/26	19 0	8 2	27 2	
15	Anderson, D. K.	"	1 11 23/44	4 1	1 11 23/44	1/4/26	23 1	0 6	23 7	
16	Boyce, H. B.	"	1 11 23/44	4 1	1 11 23/44	1/4/26	15 0	7 0	22 0	
17	Streeter, J.	"	1 11 23/44	4 1	1 11 23/44	1/4/26	24 0	4 1	28 1	
18	Cooper, J.	"	1 11 23/44	4 1	1 11 23/44	1/4/26	24 0	5 7	28 8	
19	Church, J. C.	(sewing)	1 11 23/44	4 1	1 11 23/44	1/4/26	32 11	..	32 11	
20	Wilson, H. G. S.	(iron)	1 11 23/44	4 1	1 11 23/44	1/4/26	24 0	3 4	27 4	
21	Woolston, A. E.	"	1 11 23/44	4 1	1 11 23/44	1/4/26	17 4	1 8	19 0	
22	Mitchell, W. H.	(sewing)	1 11 23/44	4 1	1 11 23/44	1/4/26	24 0	7 6	26 5	
23	Cornish, C. N. A.	(iron)	1 11 23/44	4 1	1 11 23/44	1/4/26	14 0	5 10	14 0	
24	McCormick, J.	"	1 11 23/44	4 1	1 11 23/44	1/4/26	14 0	5 9	19 9	
25	Bray, C.	"	1 11 23/44	4 1	1 11 23/44	1/4/26	32 4	..	32 4	
26	Sullivan, J.	"	1 11 23/44	4 1	1 11 23/44	1/4/26	14 0	5 10	14 0	
27	Hughes, G.	"	1 11 23/44	4 1	1 11 23/44	1/4/26	25 8	1 7	27 3	
28	Surman, J.	(sewing)	1 11 23/44	4 1	1 11 23/44	1/4/26	18 6	1 5	19 10	
29	Henderson, L.	(iron)	1 11 23/44	4 1	1 11 23/44	1/4/26	13 0	5 1	13 0	
30	Grey, E. J.	"	1 11 23/44	4 1	1 11 23/44	1/4/26	20 7	..	20 7	
31	Wilson, J. W.	"	1 11 23/44	4 1	1 11 23/44	1/4/26	12 0	5 6	12 0	
32	Hunter, G.	"	1 11 23/44	4 1	1 11 23/44	1/4/26	13 0	5 11	18 11	
33	Barrett, E.	"	1 11 23/44	4 1	1 11 23/44	1/4/26	19 7	..	19 7	
34	Price, C.	"	1 11 23/44	4 1	1 11 23/44	1/4/26	10 0	5 5	10 0	
35	Power, A. E.	"	1 11 23/44	4 1	1 11 23/44	1/4/26	11 0	5 6	16 6	
36	Elvy, H. L.	"	1 11 23/44	4 1	1 11 23/44	1/4/26	10 0	5 5	15 5	
37	Wilshire, L.	"	1 11 23/44	4 1	1 11 23/44	1/4/26	9 0	6 3	9 0	
38	Gladling, F. A. W.	(sewing)	1 11 23/44	4 1	1 11 23/44	1/4/26	9 0	5 1	9 0	
39	Gjersen, E. W. H.	(iron)	1 11 23/44	4 1	1 11 23/44	1/4/26	10 0	5 8	15 8	
40	Green, T.	(sewing)	1 11 23/44	4 1	1 11 23/44	1/4/26	9 0	5 9	9 0	
41	King, F. M.	(iron)	1 11 23/44	4 1	1 11 23/44	1/4/26	14 4	..	14 4	
42	Cronin, T.	"	1 11 23/44	4 1	1 11 23/44	1/4/26	31 3	..	31 3	
43	Carter, W. J.	"	1 11 23/44	4 1	1 11 23/44	1/4/26	13 0	5 9	13 0	
44	Johnson, W. J.	"	1 11 23/44	4 1	1 11 23/44	1/4/26	13 0	5 6	13 0	
45	Talbot, W. G.	"	1 11 23/44	4 1	1 11 23/44	1/4/26	8 0	5 7	13 7	
46	Neich, C. R. H.	"	1 11 23/44	4 1	1 11 23/44	1/4/26	17 4	2 5	19 9	
47	Nairn, L. W.	"	1 11 23/44	4 1	1 11 23/44	1/4/26	6 0	5 2	6 0	

* Special.

RAILWAY DEPARTMENT CLASSIFICATION, 1926—continued.

Progressive No.	Name.	Classification.					Service.			
		Designation.	Rate of Pay on 31st March, 1926.	1st April, 1926.		Rate of Pay for Year ending 31st March, 1927.		Since last appointed.	Prior to Date last appointed.	For Super-annuation Purposes.
				Subclass.	Grade.	Amount.	Date.			
SECOND DIVISION—continued.										
Class 2: Locomotive—continued.										
			s. d.			s. d.		Y. M.	Y. M.	Y. M.
48	Bonnington, F. S.	Machinist (iron)	1 11 23/44	4	1	1 11 23/44	1/4/26	8 0	5 6	13 6
49	Spurr, A.	"	1 11 23/44	4	1	1 11 23/44	1/4/26	8 0	5 8	13 8
50	Drake, F. C.	"	1 11 23/44	4	1	1 11 23/44	1/4/26	23 0	..	23 0
51	Gray, W. F.	"	1 11 23/44	4	1	1 11 23/44	1/4/26	19 3	1 1	20 4
52	Newman, W. G.	"	1 11 23/44	4	1	1 11 23/44	1/4/26	11 0	6 8	11 0
53	Fitzpatrick, D.	"	1 11 23/44	4	1	1 11 23/44	1/4/26	11 0	5 8	16 8
54	Annan, S. F.	"	1 11 23/44	4	1	1 11 23/44	1/4/26	9 0	7 3	14 8
55	Tourell, W.	" (sewing)	1 11 23/44	4	1	1 11 23/44	1/4/26	8 0	5 6	13 6
56	Henry, L.	" (iron)	1 11 23/44	4	1	1 11 23/44	1/4/26	5 0	6 0	11 0
57	Jones, R. H.	"	1 11 23/44	4	1	1 11 23/44	1/4/26	5 0	4 9	5 0
58	Fuller, J.	" (sewing)	1 11 23/44	4	1	1 11 23/44	1/4/26	6 0	6 1	11 9
59	Blair, T. R.	" (iron)	1 11 23/44	4	1	1 11 23/44	1/4/26	9 0	5 5	14 5
60	Langford, J. G.	"	1 11 23/44	4	1	1 11 23/44	1/4/26	6 0	5 6	11 6
61	Trevor-Smith, H. S.	"	1 11 23/44	4	1	1 11 23/44	1/4/26	5 0	5 1	5 0
62	Williams, W. A.	" (sewing)	1 11 23/44	4	1	1 11 23/44	1/4/26	7 0	5 11	7 0
63	Burns, W. J.	" (iron)	1 11 23/44	4	1	1 11 23/44	1/4/26	10 0	5 9	10 0
64	Green, C.	"	1 11 23/44	4	1	1 11 23/44	1/4/26	33 0	0 3	33 3
65	Haire, G. W.	"	1 11 23/44	4	1	1 11 23/44	1/4/26	13 0	..	13 0
66	Hall, N.	"	1 11 23/44	4	1	1 11 23/44	1/4/26	12 1	..	12 1
67	Simson, M. C.	"	1 11 23/44	4	1	1 11 23/44	1/4/26	10 7	..	10 7
68	Newell, J. G.	"	1 11 23/44	4	1	1 11 23/44	1/4/26	4 0	3 6	4 0
69	Nobes, G. T.	"	1 11 23/44	4	1	1 11 23/44	1/4/26	14 1	..	14 1
70	Blackwood, J. A.	"	1 11 23/44	4	1	1 11 23/44	1/4/26	10 0	5 9	10 0
71	Atochison, A. J.	"	1 11 23/44	4	1	1 11 23/44	1/4/26	5 0	4 5	9 5
72	Clark, W. H.	"	1 11 23/44	4	1	1 11 23/44	1/4/26	16 0	6 8	22 8
73	Stevens, R...	" (sewing)	1 11 23/44	4	1	1 11 23/44	1/4/26	3 0	3 1	6 1
74	Benn, H.	" (iron)	1 11 23/44	4	1	1 11 23/44	1/4/26	24 0	5 4	28 8
75	Dickinson, H. A.	"	1 11 23/44	4	1	1 11 23/44	1/4/26	2 0	3 11	2 0
76	Whatton, C. H.	"	1 11 23/44	4	1	1 11 23/44	1/4/26	2 0	3 4	2 0
77	Brown, A.	"	1 11 23/44	4	1	1 11 23/44	1/4/26	2 0	3 4	2 0
78	Barnasconi, A.	" (sewing)	1 11 23/44	4	1	1 11 23/44	1/4/26	2 0	3 3	2 0
79	Whiting, T.	" (iron)	1 11 23/44	4	1	1 11 23/44	1/4/26	2 0	14 2	2 0
80	Prestidge, A. W. J.	"	1 11 23/44	4	1	1 11 23/44	1/4/26	2 0	3 2	2 0
81	Cummins, G.	" (sewing)	1 11 23/44	4	1	1 11 23/44	1/4/26	5 0	4 8	9 8
82	Phillips, A. V.	" (iron)	1 11 23/44	4	1	1 11 23/44	1/4/26	2 0	3 8	5 8
83	Low, A.	"	1 11 23/44	4	1	1 11 23/44	1/4/26	14 11	0 7	14 11
84	Walker, E. W. J.	"	1 11 23/44	4	1	1 11 23/44	1/4/26	3 0	3 2	6 2
85	Grenfell, G. C.	"	1 11 23/44	4	1	1 11 23/44	1/4/26	7 0	6 2	12 11
86	Sutton, W. H.	"	1 11 23/44	4	1	1 11 23/44	1/4/26	3 0	3 10	6 10
87	Pierson, A. E.	"	1 11 23/44	4	1	1 11 23/44	1/4/26	1 0	3 8	4 8
88	McCarthy, P. H.	"	1 11 23/44	4	1	1 11 23/44	1/4/26	1 0	3 6	4 6
89	Davidson, J. E.	"	1 11 23/44	4	1	1 11 23/44	1/4/26	1 0	3 5	1 0
90	Humphreys, L.	"	1 11 23/44	4	1	1 11 23/44	1/4/26	1 0	3 4	1 0
91	Maunder, P. A.	"	1 11 23/44	4	1	1 11 23/44	1/4/26	1 0	3 3	1 0
92	McLeod, B.	"	1 11 23/44	4	1	1 11 23/44	1/4/26	1 0	3 0	1 0
93	Nieper, C. W. H.	"	1 11 23/44	4	1	1 11 23/44	1/4/26	1 0	3 4	4 4
94	Bone, T.	"	1 11 23/44	4	1	1 11 23/44	1/4/26	3 0	3 1	6 1
95	Belsham, T. J. C.	"	1 11 23/44	4	1	1 11 23/44	1/4/26	3 6	0 2	3 6
96	Heaven, A. R.	"	1 11 23/44	4	1	1 11 23/44	1/4/26	24 0	4 0	28 0
97	Tobin, J. C.	"	1 11 23/44	4	1	1 11 23/44	1/4/26	2 0	3 5	5 5
98	Berrett, A.	"	1 11 23/44	4	1	1 11 23/44	1/4/26	3 0	3 1	3 0
99	Gillies, W. D.	"	1 11 23/44	4	1	1 11 23/44	1/4/26	4 9	..	4 9
100	Domney, H. C.	"	1 11 23/44	4	1	1 11 23/44	1/4/26	3 0	4 0	3 0
101	Brennan, J.	" (sewing)	1 11 23/44	4	1	1 11 23/44	1/4/26	2 0	7 0	2 0
102	Hobbs, A. J. W.	" (iron)	1 11 23/44	4	1	1 11 23/44	1/4/26	18 1	..	18 1
103	Elliott, I.	"	..	4	1	1 11 23/44	1/4/26	1 day	3 10	..
1	Kettle, J. G.	Machinist (iron)	1 10 34/44	4	2	1 11 23/44	29/3/27	19 0	6 2	25 2
2	Hawker, C. J.	"	1 10 34/44	4	2	1 11 23/44	29/3/27	10 0	5 1	15 1
3	Ruff, R.	"	1 10 34/44	4	2	1 10 34/44	1/4/26	14 6	0 1	14 7
4	Simpson, D.	"	1 10 34/44	4	2	1 10 34/44	1/4/26	3 0	3 4	3 0
5	Beck, F. W.	"	1 10 34/44	4	2	1 10 34/44	1/4/26	2 0	3 5	2 0
6	Gray, F.	"	1 10 34/44	4	2	1 10 34/44	1/4/26	1 0	3 3	1 0
7	Booth, W.	"	1 10 34/44	4	2	1 11 23/44	3/5/26	4 10	..	4 10
8	Bradley, D.	"	1 10 34/44	4	2	1 11 23/44	2/6/26	1 0	3 8	4 8
9	Redmond, T.	"	1 10 34/44	4	2	1 11 23/44	14/9/26	1 0	3 3	1 0
10	Gates, H.	"	1 10 34/44	4	2	1 11 23/44	23/11/26	5 5	..	5 5
11	Gray, J.	"	1 10 34/44	4	2	1 11 23/44	9/11/26	2 0	3 1	2 0
12	Edwards, E. V.	"	..	4	2	1 10 34/44	1/4/26	1 day	4 0	..
13	Sutherland, H. J.	"	..	4	2	{ 1 10 34/44 1 11 23/44	{ 1/4/26 26/10/26	1	3 10	..
14	Goddard, C. P.	"	..	4	2	{ 1 10 34/44 1 11 23/44	{ 1/4/26 1/2/27	1	3 7	..

RAILWAY DEPARTMENT CLASSIFICATION, 1926—continued.

Progressive No.	Name.	Designation.	Classification.		Date.	Amount.	Since last appointed.	Prior to Date last appointed.	For Super-annuation Purposes.
			Rate of Pay for Year ending 31st March, 1927.	Rate of Pay for Year ending 31st March, 1926.					

SECOND DIVISION—continued.

Class 2: Locomotive—continued.

1	Hean, R. B.	Forgeman	2 9d.	2 9d.	1/4/26	37 1	Y. M.	37 1	37 1
2	Maguire, J. R.	"	2 9d.	2 9d.	1/4/26	24 6	Y. M.	24 6	24 6
3	Weir, M. J. R.	"	2 9d.	2 9d.	1/4/26	30 4	Y. M.	30 4	30 4
1	Greenfell, R.	Helper	2 1	1/44	1/4/26	37 11			37 11
2	Thomson, A.	Furnaceman	2 1	1/44	1/4/26	24 0			24 0
3	Williams, A.	"	2 1	1/44	1/4/26	19 0			19 0
4	Johnston, A.	"	2 1	1/44	1/4/26	19 0			19 0
5	Johnston, G.	Helper	2 1	1/44	1/4/26	19 0			19 0
6	Kirtin, T.	Helper	2 1	1/44	1/4/26	19 0			19 0
7	Kirtin, J. L.	Furnaceman	2 1	1/44	1/4/26	14 0			14 0
8	Brady, T. M.	Helper	2 1	1/44	1/4/26	14 0			14 0
9	Duckworth, T.	Furnaceman	2 1	1/44	1/4/26	14 0			14 0
10	Laure, W.	Helper	2 1	1/44	1/4/26	18 3			18 3
11	Thomas, R. J.	"	2 1	1/44	1/4/26	24 0			24 0
12	Williams, T. P. G.	"	2 1	1/44	1/4/26	24 0			24 0
13	Harris, W. J. G.	"	2 1	1/44	1/4/26	24 0			24 0
14	Withey, H. J.	Furnaceman	2 1	1/44	1/4/26	13 0			13 0
15	Smith, R.	Helper	2 1	1/44	1/4/26	19 0			19 0
1	Munro, R. E.	Striker	1 11	23/44	1/4/26	28 0			28 0
2	Schahill, E.	Fettler	1 11	23/44	1/4/26	17 4			17 4
3	Ritchie, D.	Striker	1 11	23/44	1/4/26	15 0			15 0
4	Bland, J.	"	1 11	23/44	1/4/26	19 0			19 0
5	Neilson, E. L.	"	1 11	23/44	1/4/26	32 10			32 10
6	Hosking, E. A.	"	1 11	23/44	1/4/26	32 9			32 9
7	Hennessey, M.	"	1 11	23/44	1/4/26	32 9			32 9
8	Clareburt, R.	Holder-up	1 11	23/44	1/4/26	35 4			35 4
9	Petford, G. J.	Leading Labourer	1 11	23/44	1/4/26	33 3			33 3
10	Bradshaw, M.	"	1 11	23/44	1/4/26	32 9			32 9
11	Moore, W.	Striker	1 11	23/44	1/4/26	24 0			24 0
12	Whelan, D.	"	1 11	23/44	1/4/26	24 0			24 0
13	McMillan, J.	"	1 11	23/44	1/4/26	24 0			24 0
14	Swinton, D.	"	1 11	23/44	1/4/26	24 0			24 0
15	Cronin, T. M.	"	1 11	23/44	1/4/26	24 0			24 0
16	Emmerson, T.	Holder-up	1 11	23/44	1/4/26	24 0			24 0
17	Dempsey, J.	Striker	1 11	23/44	1/4/26	24 0			24 0
18	Smith, J.	Holder-up	1 11	23/44	1/4/26	24 0			24 0
19	Turner, R. B.	Holder-up	1 11	23/44	1/4/26	24 0			24 0
20	McFarlane, W.	Striker	1 11	23/44	1/4/26	24 0			24 0
21	Williams, A. P.	"	1 11	23/44	1/4/26	24 0			24 0
22	Allan, L.	Holder-up	1 11	23/44	1/4/26	24 0			24 0
23	Boyer, A. E.	Striker	1 11	23/44	1/4/26	24 0			24 0
24	Rule, W. A.	Holder-up	1 11	23/44	1/4/26	24 0			24 0
25	Paris, E.	Striker	1 11	23/44	1/4/26	27 11			27 11
26	Gilchrist, A.	Striker	1 11	23/44	1/4/26	24 0			24 0
27	Hayes, P. J.	"	1 11	23/44	1/4/26	24 0			24 0
28	Galvin, E. M.	"	1 11	23/44	1/4/26	24 0			24 0
29	Regan, T.	"	1 11	23/44	1/4/26	20 0			20 0
30	Bower, J. W.	Holder-up	1 11	23/44	1/4/26	20 0			20 0
31	Sagers, E.	Fettler	1 11	23/44	1/4/26	20 0			20 0
32	Daly, M.	Striker	1 11	23/44	1/4/26	24 0			24 0
33	Collville, G.	"	1 11	23/44	1/4/26	19 0			19 0
34	Hamilton, W.	"	1 11	23/44	1/4/26	19 0			19 0
35	Carpenter, J.	"	1 11	23/44	1/4/26	19 0			19 0
36	Moody, G.	"	1 11	23/44	1/4/26	19 0			19 0
37	Holloran, M.	"	1 11	23/44	1/4/26	19 0			19 0
38	Curtayne, W.	"	1 11	23/44	1/4/26	19 0			19 0
39	Hartop, G.	"	1 11	23/44	1/4/26	19 0			19 0
40	Morrison, G.	"	1 11	23/44	1/4/26	18 0			18 0
41	Walker, A.	Holder-up	1 11	23/44	1/4/26	24 0			24 0
42	Price, J.	"	1 11	23/44	1/4/26	24 0			24 0
43	Freeman, H.	Striker	1 11	23/44	1/4/26	16 0			16 0
44	Corrigan, H. M.	Holder-up	1 11	23/44	1/4/26	26 1			26 1
45	McPherson, D. B.	Striker	1 11	23/44	1/4/26	19 0			19 0
46	Robbins, J. T.	Striker	1 11	23/44	1/4/26	10 0			10 0
47	Guthrie, J. P.	Striker	1 11	23/44	1/4/26	16 0			16 0
48	Melville, J. R.	Holder-up	1 11	23/44	1/4/26	24 1			24 1
49	Wills, E. E.	Striker	1 11	23/44	1/4/26	14 0			14 0
50	Armstrong, T. A.	"	1 11	23/44	1/4/26	14 0			14 0
51	Burns, R. T. J.	Holder-up	1 11	23/44	1/4/26	14 0			14 0
52	Pope, R. J.	Striker	1 11	23/44	1/4/26	13 0			13 0
53	Lear, H.	"	1 11	23/44	1/4/26	8 8			8 8
54	O'Brien, W. A.	Holder-up	1 11	23/44	1/4/26	18 1			18 1
55	Morris, A. H.	"	1 11	23/44	1/4/26	20 7			20 7

RAILWAY DEPARTMENT CLASSIFICATION, 1926—continued.

Progressive No.	Name.	Classification.					Service.			
		Designation.	Rate of Pay on 31st March, 1926.	1st April, 1926.		Rate of Pay for Year ending 31st March, 1927.		Since last appointed.	Prior to Date last appointed.	For Superannuation Purposes.
				Subclass.	Grade.	Amount.	Date.			
SECOND DIVISION—continued.										
Class 2 : Locomotive—continued.										
			s.	d.	s.	d.	Y.	M.	Y.	M.
56	Baldwin, R. S.	Striker	1	11 23/44	5	1	1 11 23/44	1/4/26	19	11
57	Tims, F. S. V.	"	1	11 23/44	5	1	1 11 23/44	1/4/26	13	0
58	Parker, W. H.	"	1	11 23/44	5	1	1 11 23/44	1/4/26	13	0
59	McCabe, J. P.	"	1	11 23/44	5	1	1 11 23/44	1/4/26	12	0
60	Booth, J.	"	1	11 23/44	5	1	1 11 23/44	1/4/26	13	0
61	Cupid, T. J.	"	1	11 23/44	5	1	1 11 23/44	1/4/26	11	0
62	Carter, J.	"	1	11 23/44	5	1	1 11 23/44	1/4/26	11	0
63	Gutry, F. L.	"	1	11 23/44	5	1	1 11 23/44	1/4/26	11	0
64	Grant, R. O.	Holder-up	1	11 23/44	5	1	1 11 23/44	1/4/26	11	0
65	Leacher, F. H.	"	1	11 23/44	5	1	1 11 23/44	1/4/26	13	0
66	Kilgour, E. H.	Striker	1	11 23/44	5	1	1 11 23/44	1/4/26	16	0
67	Hand, P.	Holder-up	1	11 23/44	5	1	1 11 23/44	1/4/26	12	0
68	Young, W. E.	Striker	1	11 23/44	5	1	1 11 23/44	1/4/26	10	0
69	Stephens, G. L.	Holder-up	1	11 23/44	5	1	1 11 23/44	1/4/26	10	0
70	Ibell, J. H.	"	1	11 23/44	5	1	1 11 23/44	1/4/26	10	0
71	Prisk, E. T.	"	1	11 23/44	5	1	1 11 23/44	1/4/26	10	0
72	Ogg, J.	Striker	1	11 23/44	5	1	1 11 23/44	1/4/26	21	7
73	Davis, F. H.	Holder-up	1	11 23/44	5	1	1 11 23/44	1/4/26	10	0
74	Yardley, G. D. K.	Striker	1	11 23/44	5	1	1 11 23/44	1/4/26	10	0
75	Roe, S.	"	1	11 23/44	5	1	1 11 23/44	1/4/26	19	5
76	Deuchrass, W.	Leading Labourer	1	11 23/44	7	..	1 11 23/44	1/4/26	11	0
77	Jackson, H. L.	Fettler	1	11 23/44	5	1	1 11 23/44	1/4/26	25	0
78	Andrew, B.	Striker	1	11 23/44	5	1	1 11 23/44	1/4/26	25	1
79	Burns, C. R.	Fettler	1	11 23/44	5	1	1 11 23/44	1/4/26	9	0
80	Devine, P. G.	Holder-up	1	11 23/44	5	1	1 11 23/44	1/4/26	9	0
81	Crawford, J.	"	1	11 23/44	5	1	1 11 23/44	1/4/26	11	8
82	Patterson, W. P.	"	1	11 23/44	5	1	1 11 23/44	1/4/26	23	0
83	Morison, A. J.	Striker	1	11 23/44	5	1	1 11 23/44	1/4/26	17	8
84	Cunningham, E. T.	Holder-up	1	11 23/44	5	1	1 11 23/44	1/4/26	12	0
85	Hancock, J. T.	"	1	11 23/44	5	1	1 11 23/44	1/4/26	10	0
86	Fogarty, W.	"	1	11 23/44	5	1	1 11 23/44	1/4/26	9	0
87	Stewart, W.	"	1	11 23/44	5	1	1 11 23/44	1/4/26	10	0
88	Guthrie, A. W.	"	1	11 23/44	5	1	1 11 23/44	1/4/26	8	0
89	Patrick, T. K.	"	1	11 23/44	5	1	1 11 23/44	1/4/26	19	6
90	Duncan, T. A.	"	1	11 23/44	5	1	1 11 23/44	1/4/26	7	0
91	Young, J. B.	Striker	1	11 23/44	5	1	1 11 23/44	1/4/26	7	0
92	Unverricht, C. E.	Fettler	1	11 23/44	5	1	1 11 23/44	1/4/26	9	0
93	Estall, B. E.	Holder-up	1	11 23/44	5	1	1 11 23/44	1/4/26	12	0
94	Coxon, T.	"	1	11 23/44	5	1	1 11 23/44	1/4/26	8	0
95	O'Keefe, A.	"	1	11 23/44	5	1	1 11 23/44	1/4/26	8	0
96	Collingwood, F. G.	Leading Labourer	1	11 23/44	7	..	1 11 23/44	1/4/26	19	3
97	Kerr, G.	Striker	1	11 23/44	5	1	1 11 23/44	1/4/26	10	0
98	Morgan, P.	Fettler	1	11 23/44	5	1	1 11 23/44	1/4/26	21	1
99	Dwyer, M.	Holder-up	1	11 23/44	5	1	1 11 23/44	1/4/26	15	11
100	Galland, G. B.	"	1	11 23/44	5	1	1 11 23/44	1/4/26	6	0
101	Collins, E.	Striker	1	11 23/44	5	1	1 11 23/44	1/4/26	6	0
102	Adshead, C. G.	Holder-up	1	11 23/44	5	1	1 11 23/44	1/4/26	6	0
103	Roberts, F.	"	1	11 23/44	5	1	1 11 23/44	1/4/26	6	0
104	Adam, J. D.	Fettler	1	11 23/44	5	1	1 11 23/44	1/4/26	6	0
105	Graham, D. D.	Holder-up	1	11 23/44	5	1	1 11 23/44	1/4/26	8	0
106	Diamond, W. J.	"	1	11 23/44	5	1	1 11 23/44	1/4/26	25	9
107	Robinson, S.	"	1	11 23/44	5	1	1 11 23/44	1/4/26	9	0
108	Horn, J. H.	"	1	11 23/44	5	1	1 11 23/44	1/4/26	6	0
109	Riley, J.	Striker	1	11 23/44	5	1	1 11 23/44	1/4/26	6	0
110	Harlen, T.	"	1	11 23/44	5	1	1 11 23/44	1/4/26	30	6
111	Russell, L. E.	Holder-up	1	11 23/44	5	1	1 11 23/44	1/4/26	8	0
112	Harper, R. B.	"	1	11 23/44	5	1	1 11 23/44	1/4/26	18	6
113	Siddall, C.	"	1	11 23/44	5	1	1 11 23/44	1/4/26	13	0
114	Purvis, G. W.	"	1	11 23/44	5	1	1 11 23/44	1/4/26	24	0
115	Nelson, A. B.	"	1	11 23/44	5	1	1 11 23/44	1/4/26	23	11
116	Blandford, C. E.	"	1	11 23/44	5	1	1 11 23/44	1/4/26	5	0
117	Stevens, P. Y.	"	1	11 23/44	5	1	1 11 23/44	1/4/26	5	0
118	Sykes, H.	"	1	11 23/44	5	1	1 11 23/44	1/4/26	5	0
119	Jones, T. B.	Striker	1	11 23/44	5	1	1 11 23/44	1/4/26	5	0
120	Trerise, N. E.	Holder-up	1	11 23/44	5	1	1 11 23/44	1/4/26	6	0
121	Sisley, H. C.	"	1	11 23/44	5	1	1 11 23/44	1/4/26	17	8
122	Ward, N. V.	"	1	11 23/44	5	1	1 11 23/44	1/4/26	5	0
123	Oswald, R. D.	Leading Labourer	1	11 23/44	7	..	1 11 23/44	1/4/26	6	0
124	Harris, T. J.	Holder-up	1	11 23/44	5	1	1 11 23/44	1/4/26	6	0
125	Heslip, W.	Striker	1	11 23/44	5	1	1 11 23/44	1/4/26	5	0
126	Turner, G. E.	Holder-up	1	11 23/44	5	1	1 11 23/44	1/4/26	20	8
127	Arnold, J. H.	"	1	11 23/44	5	1	1 11 23/44	1/4/26	5	0
128	Richards, G. W.	Striker	1	11 23/44	5	1	1 11 23/44	1/4/26	5	0
129	Roberts, D.	"	1	11 23/44	5	1	1 11 23/44	1/4/26	5	0
130	Armstrong, R. J.	Holder-up	1	11 23/44	5	1	1 11 23/44	1/4/26	21	8
131	Busby, G. H.	Leading Labourer	1	11 23/44	7	..	1 11 23/44	1/4/26	20	8

RAILWAY DEPARTMENT CLASSIFICATION, 1926—continued.

Progressive No.	Name.	Classification.				Service.				
		Designation.	Rate of Pay on 31st March, 1926.	1st April, 1926.		Rate of Pay for Year ending 31st March, 1927.		Since last appointed.	Prior to Date last appointed.	For Super-annuation Purposes.
				Subclass.	Grade.	Amount.	Date.			

SECOND DIVISION—continued.

Class 2: Locomotive—continued.

		s. d.		s. d.		Y. M.		Y. M.		Y. M.	
208	Watson, P. G. D.	Holder-up	1 11 23/44	5 1	1 11 23/44	1/4/26	2 0	3 7	2 0		
209	Haughton, W. V. K.	"	1 11 23/44	5 1	1 11 23/44	1/4/26	5 0	5 8	5 0		
210	Brown, W. H.	Striker	1 11 23/44	5 1	1 11 23/44	1/4/26	2 0	3 1	5 1		
211	Dyke, A. S.	"	1 11 23/44	5 1	1 11 23/44	1/4/26	2 0	3 3	5 3		
212	Shivas, W. H.	Fettler	1 11 23/44	5 1	1 11 23/44	1/4/26	2 0	3 1	2 0		
213	Keane, J.	Holder-up	1 11 23/44	5 1	1 11 23/44	1/4/26	1 0	4 0	1 0		
214	Busby, E. S.	Striker	1 11 23/44	5 1	1 11 23/44	1/4/26	1 0	3 11	4 11		
215	Baker, L. M.	"	1 11 23/44	5 1	1 11 23/44	1/4/26	1 0	3 10	4 10		
216	Lynam, R.	Holder-up	1 11 23/44	5 1	1 11 23/44	1/4/26	1 0	3 10	1 0		
217	Evans, G. A.	Fettler	1 11 23/44	5 1	1 11 23/44	1/4/26	1 0	3 10	1 0		
218	Trewern, L. V.	Holder-up	1 11 23/44	5 1	1 11 23/44	1/4/26	1 0	3 10	4 10		
219	Hale, H. J.	"	1 11 23/44	5 1	1 11 23/44	1/4/26	1 0	3 9	4 9		
220	Sutherland, D. J.	Fettler	1 11 23/44	5 1	1 11 23/44	1/4/26	1 0	3 9	4 9		
221	Pigott, M.	Holder-up	1 11 23/44	5 1	1 11 23/44	1/4/26	1 0	3 9	4 9		
222	Burrowes, J. H. T.	"	1 11 23/44	5 1	1 11 23/44	1/4/26	1 0	3 8	1 0		
223	Howley, A. J.	"	1 11 23/44	5 1	1 11 23/44	1/4/26	1 0	3 8	1 0		
224	Milne, H. R. A.	"	1 11 23/44	5 1	1 11 23/44	1/4/26	1 0	3 8	1 0		
225	Green, L. S.	"	1 11 23/44	5 1	1 11 23/44	1/4/26	1 0	3 7	1 0		
226	Eskett, J. D.	"	1 11 23/44	5 1	1 11 23/44	1/4/26	1 0	3 7	4 7		
227	Anderson, W.	"	1 11 23/44	5 1	1 11 23/44	1/4/26	1 0	3 7	1 0		
228	White, W. J.	"	1 11 23/44	5 1	1 11 23/44	1/4/26	1 0	3 7	1 0		
229	Hendry, A. D.	"	1 11 23/44	5 1	1 11 23/44	1/4/26	1 0	3 7	1 0		
230	Moreland, W.	Striker	1 11 23/44	5 1	1 11 23/44	1/4/26	1 0	3 7	1 0		
231	Stephens, T. W.	"	1 11 23/44	5 1	1 11 23/44	1/4/26	1 0	3 5	1 0		
232	Kenny, J. M.	Holder-up	1 11 23/44	5 1	1 11 23/44	1/4/26	1 0	3 5	1 0		
233	Baumber, S. B.	Striker	1 11 23/44	5 1	1 11 23/44	1/4/26	1 0	3 5	4 5		
234	Harlen, T. A.	"	1 11 23/44	5 1	1 11 23/44	1/4/26	1 0	3 4	1 0		
235	Wengdal, J. S.	Holder-up	1 11 23/44	5 1	1 11 23/44	1/4/26	1 0	3 4	1 0		
236	Moore, A. H. R.	"	1 11 23/44	5 1	1 11 23/44	1/4/26	1 0	3 2	4 2		
237	Sampson, P.	"	1 11 23/44	5 1	1 11 23/44	1/4/26	1 0	3 2	1 0		
238	Tate, J. A.	Striker	1 11 23/44	5 1	1 11 23/44	1/4/26	1 0	3 3	4 2		
239	Redshaw, H. J. P.	Holder-up	1 11 23/44	5 1	1 11 23/44	1/4/26	1 0	3 1	1 0		
240	Garlick, A.	"	1 11 23/44	5 1	1 11 23/44	1/4/26	1 0	3 1	1 0		
241	Marquet, W. D.	"	1 11 23/44	5 1	1 11 23/44	1/4/26	1 0	3 1	1 0		
242	Baldwin, H. J.	"	1 11 23/44	5 1	1 11 23/44	1/4/26	1 0	3 1	4 1		
243	Gerken, P. J. H.	Fettler	1 11 23/44	5 1	1 11 23/44	1/4/26	1 0	3 1	1 0		
244	Sutton, R. E.	Striker	1 11 23/44	5 1	1 11 23/44	1/4/26	2 0	3 1	2 0		
245	Neil, J.	"	1 11 23/44	5 1	1 11 23/44	1/4/26	2 0	10 11	5 5		
246	Delaney, A. H.	"	1 11 23/44	5 1	1 11 23/44	1/4/26	1 0	3 11	1 0		
247	Gibson, C.	Holder-up	1 11 23/44	5 1	1 11 23/44	1/4/26	1 0	3 10	1 0		
248	Knox, T.	Striker	1 11 23/44	5 1	1 11 23/44	1/4/26	14 8	5 5	17 1		
249	Lilly, J. R.	Holder-up	1 11 23/44	5 1	1 11 23/44	1/4/26	1 0	3 8	1 0		
250	Sullivan, D.	Striker	1 11 23/44	5 1	1 11 23/44	1/4/26	7 0	7 0	14 0		
251	Falgar, E. A.	"	1 11 23/44	5 1	1 11 23/44	1/4/26	1 0	3 2	1 0		
252	Conaghan, T. M.	Holder-up	1 11 23/44	5 1	1 11 23/44	1/4/26	6 11	..	6 11		
253	O'Halloran, V. J.	Striker	1 11 23/44	5 1	1 11 23/44	1/4/26	3 0	3 0	3 0		
254	Lardner, E. M.	"	1 11 23/44	5 1	1 11 23/44	1/4/26	2 0	3 4	5 4		
255	Rhodes, C.	Holder-up	1 11 23/44	5 1	1 11 23/44	1/4/26	1 0	3 9	4 9		
256	Pringle, G. G.	Striker	1 11 23/44	5 1	1 11 23/44	1/4/26	4 0	4 0	4 0		
257	Kavanagh, H. J.	"	1 11 23/44	5 1	1 11 23/44	1/4/26	1 0	3 6	1 0		
258	Moyle, H. A.	"	1 11 23/44	5 1	1 11 23/44	1/4/26	4 0	3 2	4 0		
259	Manson, C. S. V.	"	..	5 1	1 11 23/44	1/4/26	1 day	4 0	..		
260	Forrest, G. A.	"	..	5 1	1 11 23/44	1/4/26	1 ..	9 8	..		
261	Kirk, D.	"	..	5 1	1 11 23/44	1/4/26	1 ..	3 11	..		
262	Reid, H. F. C.	"	..	5 1	1 11 23/44	1/4/26	1 ..	7 9	..		
263	Cooke, E. J.	"	..	5 1	1 11 23/44	1/4/26	1 ..	3 9	..		
264	Davis, A. W.	Holder-up	..	5 1	1 11 23/44	1/4/26	1 ..	3 9	..		
265	Lennie, T.	"	..	5 1	1 11 23/44	1/4/26	1 ..	3 9	..		
266	Fields, J.	"	..	5 1	1 11 23/44	1/4/26	1 ..	3 5	..		
267	Pipe, F.	"	..	5 1	1 11 23/44	1/4/26	1 ..	3 5	..		
1	Russell, R. W.	Skilled Labourer	1 10 34/44	7 ..	1 10 34/44	1/4/26	2 0	3 8	5 1		
2	Leydon, B. E. E.	"	1 10 34/44	7 ..	1 10 34/44	1/4/26	8 0	12 9	8 0		
3	Jacobs, W. C.	"	1 10 34/44	7 ..	1 10 34/44	1/4/26	13 0	5 7	18 7		
4	McBeath, M. A.	"	1 10 34/44	7 ..	1 10 34/44	1/4/26	24 0	3 7	27 7		
5	Tash, C.	"	1 10 34/44	7 ..	1 10 34/44	1/4/26	32 10	0 4	33 2		
6	Cross, S. W.	"	1 10 34/44	7 ..	1 10 34/44	1/4/26	20 0	3 4	23 4		
7	Mills, E. V.	"	1 10 34/44	7 ..	1 10 34/44	1/4/26	12 0	5 4	17 4		
8	Akers, R. W.	"	1 10 34/44	7 ..	1 10 34/44	1/4/26	19 0	6 4	24 2		
9	Fuller, C. R.	"	1 10 34/44	7 ..	1 10 34/44	1/4/26	7 0	5 11	7 0		
10	Colston, G. W.	"	1 10 34/44	7 ..	1 10 34/44	1/4/26	8 0	5 8	13 8		
11	Anderson, P. T.	"	1 10 34/44	7 ..	1 10 34/44	1/4/26	6 0	6 3	11 10		
12	Hale, H.	Holder-up	1 10 34/44	5 2	1 11 23/44	2/8/26	5 0	4 9	5 0		
13	Snow, R. S.	Skilled Labourer	1 10 34/44	7 ..	1 10 34/44	1/4/26	5 0	4 9	5 0		
14	Hawkins, H. I.	"	1 10 34/44	7 ..	1 10 34/44	1/4/26	24 2	..	24 2		

RAILWAY DEPARTMENT CLASSIFICATION, 1926—continued.

Progressive No.	Name.	Classification.						Service.		
		Designation.	Rate of Pay on 31st March, 1926.	1st April, 1926.		Rate of Pay for Year ending 31st March, 1927.		Since last appointed.	Prior to Date last appointed.	For Super-annuation Purposes.
				Subclass.	Grade.	Amount.	Date.			

SECOND DIVISION.—continued.

Class 2: Locomotive—continued.

			s. d.			s. d.		Y. M.	Y. M.	Y. M.
15	Vercoe, P. S.	Skilled Labourer	1 10 34/44	7	..	1 10 34/44	1/4/26	5 0	5 2	10 2
16	Creelman, W.	"	1 10 34/44	7	..	1 10 34/44	1/4/26	4 0	4 10	7 8
17	Langmuir, W. W.	"	1 10 34/44	7	..	1 10 34/44	1/4/26	4 0	3 3	7 3
18	Isted, A. L.	"	1 10 34/44	7	..	1 10 34/44	1/4/26	4 0	3 0	7 0
19	Hill, C. N. H. H.	"	1 10 34/44	7	..	1 10 34/44	1/4/26	4 0	4 8	4 0
20	Ansell, F. T.	"	1 10 34/44	7	..	1 10 34/44	1/4/26	12 11	1 5	12 11
21	Govan, D. A.	"	1 10 34/44	7	..	1 10 34/44	1/4/26	12 6		12 6
22	Mole, S. H.	"	1 10 34/44	7	..	1 10 34/44	1/4/26	3 0	3 8	3 0
23	Roberts, A. J.	"	1 10 34/44	7	..	1 10 34/44	1/4/26	3 0	3 5	3 0
24	Wilson, F. H.	"	1 10 34/44	7	..	1 10 34/44	1/4/26	3 0	3 1	3 0
25	Waterworth, J. M.	"	1 10 34/44	7	..	1 10 34/44	1/4/26	6 0	5 7	11 7
26	Roberts, C. C.	Holder-up	1 10 34/44	5	2	1 11 23/44	2/8/26	5 0	4 5	9 5
27	Taylor, W. B.	Skilled Labourer	1 10 34/44	7	..	1 10 34/44	1/4/26	2 0	10 9	2 0
28	Scown, C. F. H.	"	1 10 34/44	7	..	1 10 34/44	1/4/26	2 0	3 9	5 5
29	Coker, V. R.	"	1 10 34/44	6	..	1 10 34/44	1/4/26	2 0	3 4	2 0
30	Hill, A. J.	"	1 10 34/44	7	..	1 10 34/44	1/4/26	2 0	3 3	2 0
31	Jefferies, R. W.	Striker	1 10 34/44	5	2	1 11 23/44	7/9/26	2 0	3 2	5 2
32	Wilks, J. E.	Skilled Labourer	1 10 34/44	7	..	1 10 34/44	1/4/26	2 0	5 6	2 0
33	Poulter, W. B.	"	1 10 34/44	7	..	1 10 34/44	1/4/26	2 0	3 1	2 0
34	Sarginson, A.	"	1 10 34/44	7	..	1 10 34/44	1/4/26	2 0	3 8	2 0
35	Henderson, F.	"	1 10 34/44	7	..	1 10 34/44	1/4/26	12 5		12 5
36	Lawson, W. H. H.	"	1 10 34/44	7	..	1 10 34/44	1/4/26	4 0	3 8	7 8
37	Mulroy, A. P.	"	1 10 34/44	7	..	1 10 34/44	1/4/26	8 0	5 6	8 0
38	McConnell, S. G.	"	1 10 34/44	7	..	1 10 34/44	1/4/26	12 0	8 9	12 0
39	Cummins, W. J.	"	1 10 34/44	7	..	1 10 34/44	1/4/26	5 0		5 0
40	Bathurst, R. U.	"	1 10 34/44	7	..	1 10 34/44	1/4/26	25 8	0 4	26 0
41	Macdonald, E. G.	"	1 10 34/44	7	..	1 10 34/44	1/4/26	15 11		15 11
42	Lamont, P.	"	1 10 34/44	7	..	1 10 34/44	1/4/26	3 9	7 2	3 9
43	Taylor, A. R.	"	1 10 34/44	7	..	1 10 34/44	1/4/26	4 11		4 11
44	Leary, H.	"	1 10 34/44	7	..	1 10 34/44	1/4/26	2 0	3 9	2 0
45	Hyland, H.	"	1 10 34/44	7	..	1 10 34/44	1/4/26	26 11	0 3	26 11
46	Westwood, W.	"	1 10 34/44	7	..	1 10 34/44	1/4/26	1 0	4 0	1 0
47	Marquet, G. S.	"	1 10 34/44	7	..	1 10 34/44	1/4/26	1 0	4 8	1 0
48	Parkes, T. F.	"	1 10 34/44	7	..	1 10 34/44	1/4/26	1 0	3 11	4 11
49	Lepper, H. R.	"	1 10 34/44	7	..	1 10 34/44	1/4/26	1 0	3 11	1 0
50	McBride, D. P.	"	1 10 34/44	7	..	1 10 34/44	1/4/26	1 0	3 10	1 0
51	Hall, A. J. A.	"	1 10 34/44	7	..	1 10 34/44	1/4/26	1 0	3 10	1 0
52	Hurd, A. J. W.	"	1 10 34/44	7	..	1 10 34/44	1/4/26	1 0	3 9	4 9
53	Foulds, A. T.	"	1 10 34/44	7	..	1 10 34/44	1/4/26	1 0	3 8	1 0
54	O'Loughlin, M.	"	1 10 34/44	7	..	1 10 34/44	1/4/26	1 0	3 8	4 8
55	Chick, J. B.	"	1 10 34/44	7	..	1 10 34/44	1/4/26	1 0	4 7	4 8
56	Murray, S. C. M.	"	1 10 34/44	7	..	1 10 34/44	1/4/16	1 0	3 7	4 7
57	Hooper, J. E.	"	1 10 34/44	7	..	1 10 34/44	1/4/26	1 0	3 6	4 6
58	Butland, C. H.	"	1 10 34/44	7	..	1 10 34/44	1/4/26	1 0	3 3	4 1
59	Grieve, C. R.	"	1 10 34/44	7	..	1 10 34/44	1/4/26	1 0	3 1	4 1
60	Garvin, J.	Striker	1 10 34/44	5	2	1 11 23/44	14/4/26	2 0	5 0	7 0
61	Crosbie, O.	Skilled Labourer	1 10 34/44	7	..	1 10 34/44	1/4/26	3 0	3 2	6 2
62	Bailey, W.	"	1 10 34/44	7	..	1 10 34/44	1/4/26	2 0	3 8	2 0
63	Davidson, J.	"	1 10 34/44	7	..	1 10 34/44	1/4/26	1 0	7 1	1 0
64	Hesketh, A. H.	Holder-up	1 10 34/44	5	2	1 11 23/44	8/6/26	1 0	3 4	4 4
65	Bridger, E. F.	Striker	1 10 34/44	5	2	1 11 23/44	28/4/26	3 0	3 1	3 0
66	Bracey, R. B. L.	Skilled Labourer	1 10 34/44	7	..	1 10 34/44	1/4/26	6 5		6 5
67	Gardner, J. H.	"	1 10 34/44	7	..	1 10 34/44	1/4/26	13 10	0 1	13 11
68	Marr, G. E.	"	1 10 34/44	7	..	1 10 34/44	1/4/26	2 0	3 4	5 4
69	Harwood, P. D.	"	1 10 34/44	7	..	1 10 34/44	1/4/26	1 0	3 4	1 0
70	Fox, E. R.	"	1 10 34/44	7	..	1 10 34/44	1/4/26	5 0	4 3	9 3
71	Bevege, E. G.	"	1 10 34/44	7	..	1 10 34/44	1/4/26	5 0	4 6	9 6
72	McArthur, G. L.	"	1 10 34/44	7	..	1 10 34/44	1/4/26	2 4		2 4
73	Petersen, L. I.	Striker	1 10 34/44	5	2	1 11 23/44	27/3/27	1 0	3 7	1 0
74	Healey, C. A.	"	..	5	2	1 10 34/44	1/4/26	1 day	3 10	..
						1 11 23/44	11/7/26			
75	Haig, R. E.	"	..	5	2	1 10 34/44	1/4/26	1
						1 11 23/44	27/9/26	1
76	Baldwin, R. G.	Skilled Labourer	..	7	..	1 10 34/44	1/4/26	1
77	Kennedy, C. A.	"	..	7	..	1 10 34/44	1/4/26	1
78	Baxter, A. C.	Striker	..	5	2	1 10 34/44	1/4/26	1
						1 11 23/44	23/9/26	1
79	Tierney, T. J.	Skilled Labourer	..	7	..	1 10 34/44	1/4/26	1
80	Richardson, J. E.	"	..	7	..	1 10 34/44	1/4/26	1
81	Shanks, W. J.	"	..	7	..	1 10 34/44	1/4/26	1
82	Foote, E. F. V.	"	..	7	..	1 10 34/44	1/4/26	1
83	Scott, W. C.	"	..	7	..	1 10 34/44	1/4/26	1
84	Eastal, G. J. G.	"	..	7	..	1 10 34/44	1/4/26	1
85	Gunter, E. A.	"	..	7	..	1 10 34/44	1/4/26	1

RAILWAY DEPARTMENT CLASSIFICATION, 1926—continued.

Progressive No.	Name.	Classification.					Service.			
		Designation.	Rate of Pay on 31st March, 1926.	1st April, 1926.		Rate of Pay for Year ending 31st March, 1927.		Since last appointed.	Prior to Date last appointed.	For Super-annuation Purposes.
				Subclass.	Grade.	Amount.	Date.			

SECOND DIVISION—continued.

Class 2 : Locomotive—continued.

Progressive No.	Name.	Designation.	Rate of Pay on 31st March, 1926.		1st April, 1926.		Rate of Pay for Year ending 31st March, 1927.		Since last appointed.	Prior to Date last appointed.	For Super-annuation Purposes.
			s.	d.	Subclass.	Grade.	Amount.	Date.			
1	McCaw, T. G.	Labourer	1	9 34/44	7	..	1	9 34/44	1/4/26	23 9	23 9
2	Haig, J.	"	1	9 34/44	7	..	1	9 34/44	1/4/26	19 0	9 6
3	Wright, P.	"	1	9 34/44	7	..	1	9 34/44	1/4/26	2 0	3 9
4	Ritson, W. J.	"	1	9 34/44	7	..	1	9 34/44	1/4/26	2 0	3 5
5	Stevens, J. M.	"	1	9 34/44	7	..	1	9 34/44	1/4/26	2 0	3 9
6	Croy, A.	"	1	9 34/44	7	..	1	9 34/44	1/4/26	13 0	5 9
7	Reedy, W. J.	"	1	9 34/44	7	..	1	9 34/44	1/4/26	14 0	8 9
8	Huddleston, W. J.	"	1	9 34/44	7	..	1	9 34/44	1/4/26	1 0	4 1
9	Harris, N. E.	"	1	9 34/44	7	..	1	9 34/44	1/4/26	24 11	..
10	Cox, W. E.	"	1	9 34/44	7	..	1	9 34/44	1/4/26	8 0	5 6
11	Smith, A. A.	"	1	9 34/44	7	..	1	9 34/44	1/4/26	14 0	5 0
12	Kerr, G. A.	"	1	9 34/44	7	..	1	9 34/44	1/4/26	5 11	..
13	Nicholson, C. J. S.	"	1	9 34/44	7	..	1	9 34/44	1/4/26	17 3	..
14	Herion, C. J.	"	1	9 34/44	7	..	1	9 34/44	1/4/26	5 0	4 11
15	Turkington, R. J.	"	1	9 34/44	7	..	1	9 34/44	1/4/26	22 7	..
16	Hucker, A. H.	Coalman	1	9 34/44	9	..	1	9 34/44	1/4/26	6 0	7 1
17	Kear, H.	Labourer	1	9 34/44	7	..	1	9 34/44	1/4/26	25 6	..
18	Hutchings, W. W.	"	1	9 34/44	7	..	1	9 34/44	1/4/26	18 0	5 3
19	Coggins, W. A.	"	1	9 34/44	7	..	1	9 34/44	1/4/26	11 9	..
20	Simmonds, A. H.	"	1	9 34/44	7	..	1	9 34/44	1/4/26	8 0	5 10
21	Dennison, J. S.	Coalman	1	9 34/44	9	..	1	9 34/44	1/4/26	23 11	..
22	Smith, E.	Labourer	1	9 34/44	7	..	1	9 34/44	1/4/26	27 10	3 4
23	Pearson, J. H.	"	1	9 34/44	7	..	1	9 34/44	1/4/26	7 0	11 6
24	Patterson, G.	"	1	9 34/44	7	..	1	9 34/44	1/4/26	8 0	5 2
25	Ward, H. te R.	"	1	9 34/44	7	..	1	9 34/44	1/4/26	18 2	0 7
26	Till, A. C.	"	1	9 34/44	7	..	1	9 34/44	1/4/26	13 8	..
27	Fitch, J. F.	"	1	9 34/44	7	..	1	9 34/44	1/4/26	12 0	5 7
28	Winton, J.	"	1	9 34/44	7	..	1	9 34/44	1/4/26	18 0	8 4
29	Peckham, R. D.	"	1	9 34/44	7	..	1	9 34/44	1/4/26	28 0	..
30	Young, W. J.	"	1	9 34/44	7	..	1	9 34/44	1/4/26	19 7	..
31	McGuiness, J.	"	1	9 34/44	7	..	1	9 34/44	1/4/26	32 11	..
32	Howatson, D.	"	1	9 34/44	7	..	1	9 34/44	1/4/26	37 6	..
33	Taylor, W. C.	"	1	9 34/44	7	..	1	9 34/44	1/4/26	24 0	2 10
34	McGregor, D.	"	1	9 34/44	7	..	1	9 34/44	1/4/26	20 11	..
35	Sullivan, T. J.	"	1	9 34/44	7	..	1	9 34/44	1/4/26	20 8	0 1
36	Miller, R.	"	1	9 34/44	7	..	1	9 34/44	1/4/26	24 0	1 8
37	Shields, W. P.	"	1	9 34/44	7	..	1	9 34/44	1/4/26	20 5	0 1
38	Styles, B. B. P.	Coalman	1	9 34/44	9	..	1	9 34/44	1/4/26	22 11	..
39	Paterson, J.	Labourer	1	9 34/44	7	..	1	9 34/44	1/4/26	12 10	0 4
40	Ormond, J. M.	"	1	9 34/44	7	..	1	9 34/44	1/4/26	12 0	5 1
41	Eunson, W. G.	Coalman	1	9 34/44	9	..	1	9 34/44	1/4/26	10 5	0 8
42	Keating, J. H.	"	1	9 34/44	9	..	1	9 34/44	1/4/26	9 0	5 4
43	Cameron, L. D.	Labourer	1	9 34/44	7	..	1	9 34/44	1/4/26	12 4	..
44	Gillard, C. S.	"	1	9 34/44	7	..	1	9 34/44	1/4/26	8 0	5 8
45	Bruce, T.	"	1	9 34/44	7	..	1	9 34/44	1/4/26	8 0	5 6
46	Hanna, R.	"	1	9 34/44	7	..	1	9 34/44	1/4/26	12 0	..
47	Kelly, A. W.	"	1	9 34/44	7	..	1	9 34/44	1/4/26	5 11	0 3
48	Humphreys, J.	"	1	9 34/44	7	..	1	9 34/44	1/4/26	21 11	0 8
49	Bird, A.	"	1	9 34/44	7	..	1	9 34/44	1/4/26	5 0	7 4
50	McGreevy, J.	"	1	9 34/44	7	..	1	9 34/44	1/4/26	5 0	3 9
51	Olley, F. J.	"	1	9 34/44	7	..	1	9 34/44	1/4/26	5 0	3 3
52	Mayer, R. C. W.	"	1	9 34/44	7	..	1	9 34/44	1/4/26	5 11	..
53	Kivell, L. J.	"	1	9 34/44	7	..	1	9 34/44	1/4/26	4 11	..
54	Walsh, J. M.	"	1	9 34/44	7	..	1	9 34/44	1/4/26	4 0	3 9
55	Stannard, R. R.	"	1	9 34/44	7	..	1	9 34/44	1/4/26	4 0	3 7
56	Aaltonen, A.	"	1	9 34/44	7	..	1	9 34/44	1/4/26	3 6	1 11
57	Green, J. L.	"	1	9 34/44	7	..	1	9 34/44	1/4/26	3 1	1 5
58	Gill, M.	"	1	9 34/44	7	..	1	9 34/44	1/4/26	3 0	3 10
59	Currie, J.	"	1	9 34/44	7	..	1	9 34/44	1/4/26	3 0	3 9
60	Mallett, T. F.	"	1	9 34/44	7	..	1	9 34/44	1/4/26	3 0	3 6
61	Lynam, M. J.	"	1	9 34/44	7	..	1	9 34/44	1/4/26	3 0	3 6
62	Hickman, P. B.	"	1	9 34/44	7	..	1	9 34/44	1/4/26	3 0	3 6
63	Forster, E. A.	"	1	9 34/44	7	..	1	9 34/44	1/4/26	3 0	3 5
64	Palmer, W. H.	"	1	9 34/44	7	..	1	9 34/44	1/4/26	3 0	3 1
65	O'Neill, T. Z.	"	1	9 34/44	7	..	1	9 34/44	1/4/26	3 0	7 10
66	Wilson, G. W.	Coalman	1	9 34/44	9	..	1	9 34/44	1/4/26	3 0	3 0
67	Ward, A. W.	"	1	9 34/44	9	..	1	9 34/44	1/4/26	2 0	4 0
68	Beadle, T. S.	Labourer	1	9 34/44	7	..	1	9 34/44	1/4/26	2 0	3 11
69	Brown, P. S.	"	1	9 34/44	7	..	1	9 34/44	1/4/26	2 0	3 10
70	McGrath, T.	"	1	9 34/44	7	..	1	9 34/44	1/4/26	2 0	3 7
71	Huston, R. T.	"	1	9 34/44	7	..	1	9 34/44	1/4/26	2 0	3 5
72	Fogarty, W.	"	1	9 34/44	7	..	1	9 34/44	1/4/26	2 0	3 4
73	Doohan, M.	Coalman	1	9 34/44	9	..	1	9 34/44	1/4/26	2 0	3 4
74	Preator, H. A.	Labourer	1	9 34/44	7	..	1	9 34/44	1/4/26	2 0	3 4
75	Connelly, F. P.	"	1	9 34/44	7	..	1	9 34/44	1/4/26	2 0	3 3
76	Hares, C. H.	Coalman	1	9 34/44	9	..	1	9 34/44	1/4/26	2 0	4 9

RAILWAY DEPARTMENT CLASSIFICATION, 1926—continued.

Progressive No.	Name.	Classification.					Service.			
		Designation.	Rate of Pay on 31st March, 1926.	1st April, 1926.		Rate of Pay for Year ending 31st March, 1927.		Since last appointed.	Prior to Date last appointed.	For Super-annuation Purpose.
				Subclass.	Grade.	Amount.	Date.			

SECOND DIVISION—continued.

Class 2: Locomotive—continued.

			s.	d.		s.	d.		Y.	M.	Y.	M.	Y.	M.
77	Grant, L. ..	Labourer ..	1	9 34/44	7	1	9 34/44	1/4/26	2	0	3	2	5	2
78	Murrell, J. W. M. ..	" ..	1	9 34/44	7	1	9 34/44	1/4/26	2	0	3	0	2	0
79	Caldwell, J. ..	" ..	1	9 34/44	7	1	9 34/44	1/4/26	3	0	3	1	6	1
80	Ryan, A. M. ..	Coalman ..	1	9 34/44	9	1	9 34/44	1/4/26	1	5	0	5	1	5
81	Mack, W. E. ..	Labourer ..	1	9 34/44	7	1	9 34/44	1/4/26	2	3			2	3
82	Blair, J. A. ..	" ..	1	9 34/44	7	1	9 34/44	1/4/26	3	1	0	4	3	1
83	Wheeler, B. ..	Coalman ..	1	9 34/44	9	1	9 34/44	1/4/26	1	0	4	0	1	0
84	Mullin, P. ..	" ..	1	9 34/44	9	1	9 34/44	1/4/26	1	0	4	0	5	0
85	Christini, D. ..	Labourer ..	1	9 34/44	7	1	9 34/44	1/4/26	1	0	3	11	1	0
86	Hansen, J. A. ..	Coalman ..	1	9 34/44	9	1	9 34/44	1/4/26	1	0	3	11	1	0
87	Clark, J. B. ..	Labourer ..	1	9 34/44	7	1	9 34/44	1/4/26	1	0	10	11	4	9
88	Gabb, A. H. ..	" ..	1	9 34/44	7	1	9 34/44	1/4/26	1	0	3	8	1	0
89	Martin, G. J. ..	" ..	1	9 34/44	7	1	9 34/44	1/4/26	1	0	3	7	1	0
90	Rennie, S. ..	" ..	1	9 34/44	7	1	9 34/44	1/4/26	1	0	3	7	1	0
91	Luxon, C. T. ..	Coalman ..	1	9 34/44	9	1	9 34/44	1/4/26	1	0	3	5	1	0
92	Barnes, F. ..	Labourer ..	1	9 34/44	7	1	9 34/44	1/4/26	1	0	3	5	1	0
93	O'Neal, H. ..	" ..	1	9 34/44	7	1	9 34/44	1/4/26	1	0	3	4	1	0
94	McLeod, A. ..	" ..	1	9 34/44	7	1	9 34/44	1/4/26	1	0	3	4	4	4
95	Magon, H. J. ..	" ..	1	9 34/44	7	1	9 34/44	1/4/26	1	0	3	4	1	0
96	O'Connor, J. P. ..	Coalman ..	1	9 34/44	9	1	9 34/44	1/4/26	1	0	3	4	4	4
97	Hollander, J. O. ..	Labourer ..	1	9 34/44	7	1	9 34/44	1/4/26	1	0	3	4	1	0
98	Dunning, J. W. ..	" ..	1	9 34/44	7	1	9 34/44	1/4/26	1	0	3	3	1	0
99	Porter, A. T. ..	" ..	1	9 34/44	7	1	9 34/44	1/4/26	1	0	3	2	1	0
100	Ongley, F. E. H. ..	Coalman ..	1	9 34/44	9	1	9 34/44	1/4/26	1	0	3	0	1	0
101	Fraser, W. ..	Labourer ..	1	9 34/44	7	1	9 34/44	1/4/26	1	0	4	3	4	0
102	Senior, W. R. ..	" ..	1	9 34/44	7	1	9 34/44	1/4/26	1	0	3	7	1	0
103	Ramage, W. G. ..	" ..			7	1	9 34/44	1/4/26	1 day		4	9		
104	Roe, E. ..	Coalman ..			9	1	9 34/44	1/4/26	1		3	11		
105	Henwood, H. C. ..	Labourer ..			7	1	9 34/44	1/4/26	1		3	11		
106	Hennessy, J. ..	" ..			7	1	9 34/44	1/4/26	1		3	11		
107	Streeter, J. R. F. ..	" ..			7	1	9 34/44	1/4/26	1		3	11		
108	Todd, W. C. ..	" ..			7	1	9 34/44	1/4/26	1		3	10		
109	Stevens, H. W. ..	" ..			7	1	9 34/44	1/4/26	1		3	10		
110	Howell, F. G. ..	" ..			7	1	9 34/44	1/4/26	1		3	9		
111	Ryan, T. P. ..	" ..			7	1	9 34/44	1/4/26	1		9	7		
112	Kydd, O. A. ..	" ..			7	1	9 34/44	1/4/26	1		3	9		
113	Taylor, J. J. L. ..	" ..			7	1	9 34/44	1/4/26	1		3	8		
114	Crawford, G. W. ..	" ..			7	1	9 34/44	1/4/26	1		3	7		
115	Dick, R. S. ..	" ..			7	1	9 34/44	1/4/26	1		3	5		
116	Gilchrist, D. J. ..	" ..			7	1	9 34/44	1/4/26	1		10	0		
117	Johnston, W. ..	" ..			7	1	9 34/44	1/4/26	1		3	4		
118	Bridger, C. ..	" ..			7	1	9 34/44	1/4/26	1		3	4		
119	Challinor, F. S. ..	" ..			7	1	9 34/44	1/4/26	1		3	3		
120	Sinclair, A. H. ..	" ..			7	1	9 34/44	1/4/26	1		3	3		
121	McMillan, J. ..	" ..			7	1	9 34/44	1/4/26	1		3	11		
122	McCloskey, J. M. ..	" ..			7	1	9 34/44	1/4/26	1		3	2		
123	Yorston, C. ..	" ..			7	1	9 34/44	1/4/26	1		3	2		
124	Rudd, L. A. ..	" ..			7	1	9 34/44	1/4/26	1		3	1		
125	Lapsley, R. B. ..	" ..			7	1	9 34/44	1/4/26	1		3	1		
126	Hastings, T. R. ..	" ..			7	1	9 34/44	1/4/26	1		3	1		
127	Goodwin, F. ..	Coalman ..			9	1	9 34/44	1/4/26	1		3	1		
128	Newton, G. A. ..	Labourer ..			7	1	9 34/44	1/4/26	1		3	1		
129	Derbidge, C. H. ..	" ..			7	1	9 34/44	1/4/26	1		3	0		
130	Mayne, R. C. ..	" ..			7	1	9 34/44	1/4/26	1		3	0		
131	Landreth, R. L. ..	" ..			7	1	9 34/44	1/4/26	1		3	0		
1	Slowe, E. ..	Depot Chergeman ..	2	9 27/44	8	2	9 27/44	1/4/26	37	5			37	5
2	Colbert, F. W. ..	" ..	2	9 27/44	8	2	9 27/44	1/4/26	34	9			34	9
3	Hay, D. ..	" ..	2	9 27/44	8	2	9 27/44	1/4/26	37	1			37	1
4	Davidson, J. ..	" ..	2	9 27/44	8	2	9 27/44	1/4/26	17	4	20	9	38	1
5	Ahern, J. ..	" ..	2	9 27/44	8	2	9 27/44	1/4/26	35	3			35	3
1	Bryden, W. ..	Engine-driver ..	2	8 38/44	8	2	8 38/44	1/4/26	37	3			37	3
2	Gilder, E. ..	" ..	2	8 38/44	8	2	8 38/44	1/4/26	38	2	0	2	38	2
3	Smith, T. H. W. ..	" ..	2	8 38/44	8	2	8 38/44	1/4/26	37	6	0	3	37	6
4	McCalman, F. ..	" ..	2	8 38/44	8	2	8 38/44	1/4/26	39	8			39	8
5	Wood, H. ..	" ..	2	8 38/44	8	2	8 38/44	1/4/26	39	10			39	10
6	McCullough, W. ..	" ..	2	8 38/44	8	2	8 38/44	1/4/26	36	11			36	11
7	Large, A. J. ..	" ..	2	8 38/44	8	2	8 38/44	1/4/26	36	4			36	4
8	Noble, A. C. ..	" ..	2	8 38/44	8	2	8 38/44	1/4/26	36	0			36	0
9	Paterson, T. S. ..	" ..	2	8 38/44	8	2	8 38/44	1/4/26	35	9	0	5	35	9
10	Michie, D. ..	" ..	2	8 38/44	8	2	8 38/44	1/4/26	36	5			36	5
11	McDonald, A. ..	" ..	2	8 38/44	8	2	8 38/44	1/4/26	36	4			36	4
12	Paterson, W. K. ..	" ..	2	8 38/44	8	2	8 38/44	1/4/26	36	11			36	11

RAILWAY DEPARTMENT CLASSIFICATION, 1926—continued.

Progressive No.	Name.	Classification.					Service.			
		Designation.	Rate of Pay on 31st March, 1926.	1st April, 1926.		Rate of Pay for Year ending 31st March, 1927.		Since last appointed.	Prior to Date last appointed.	For Superannuation Purposes.
				Subclass.	Grade.	Amount.	Date.			

SECOND DIVISION—continued.

Class 2: Locomotive—continued.

			s. d.			s. d.		Y. M.	Y. M.	Y. M.
13	Huston, R.	Night Foreman of Cleaners	2 8 38/44	8		2 8 38/44	1/4/26	35 8	..	35 8
14	Wishart, A.	Engine-driver	2 8 38/44	8		2 8 38/44	1/4/26	35 8	..	35 8
15	Watkins, F.	"	2 8 38/44	8		2 8 38/44	1/4/26	35 8	..	35 8
16	Healey, J. J.	"	2 8 38/44	8		2 8 38/44	1/4/26	35 4	..	35 4
17	Robertson, J. K.	"	2 7 27/44	8		2 8 38/44	15/3/27	35 2	..	35 2
18	Smith, C. W.	"	2 8 38/44	8		2 8 38/44	1/4/26	35 0	..	35 0
19	Brown, J. T.	"	2 8 38/44	8		2 8 38/44	1/4/26	34 9	..	34 9
20	Barr, J.	"	2 8 38/44	8		2 8 38/44	1/4/26	17 4	22 8	40 0
21	Keegan, P.	"	2 8 38/44	8		2 8 38/44	1/4/26	34 1	..	34 1
22	Hodge, A. J.	"	2 8 38/44	8		2 8 38/44	1/4/26	33 0	..	33 0
23	Stone, R. J.	"	2 8 38/44	8		2 8 38/44	1/4/26	33 2	0 11	33 2
24	Allan, A.	"	2 8 38/44	8		2 8 38/44	1/4/26	33 8	..	33 8
25	McDuff, A. J.	"	2 7 27/44	8		2 8 38/44	21/9/26	33 1	..	33 1
26	Barclay, J. T.	"	2 8 38/44	8		2 8 38/44	1/4/26	33 0	..	33 0
27	Mather, F. D.	"	2 8 38/44	8		2 8 38/44	1/4/26	32 0	..	32 0
28	Torrance, A.	"	2 8 38/44	8		2 8 38/44	1/4/26	31 0	..	31 0
29	Jamieson, R. G.	"	2 8 38/44	8		2 8 38/44	1/4/26	33 0	..	33 0
30	McNab, J.	"	2 8 38/44	8		2 8 38/44	1/4/26	32 0	..	32 0
31	Buckley, J.	"	2 8 38/44	8		2 8 38/44	1/4/26	32 1	..	32 1
32	Donohue, W.	"	2 8 38/44	8		2 8 38/44	1/4/26	32 0	..	32 0
33	Johnstone, J. M.	"	2 8 38/44	8		2 8 38/44	1/4/26	32 2	..	32 2
34	Ternent, A.	"	2 8 38/44	8		2 8 38/44	1/4/28	31 4	..	31 4
35	Jones, R. H.	"	2 8 38/44	8		2 8 38/44	1/4/26	29 7	0 6	30 1
36	Hay, C.	"	2 8 38/44	8		2 8 38/44	1/4/26	32 0	0 3	32 0
37	Sargent, F. J. A.	"	2 8 38/44	8		2 8 38/44	1/4/26	32 4	..	32 4
38	Currie, J. H.	"	2 8 38/44	8		2 8 38/44	1/4/26	27 10	1 5	29 3
39	Clarke, J. J.	"	2 8 38/44	8		2 8 38/44	1/4/26	29 8	..	29 8
40	Scott, M.	"	2 8 38/44	8		2 8 38/44	1/4/26	30 10	..	30 10
41	Mee, J. E.	"	2 8 38/44	8		2 8 38/44	1/4/26	29 0	0 8	29 5
42	Ferguson, A.	"	2 8 38/44	8		2 8 38/44	1/4/26	30 0	0 6	30 6
43	Halliburton, W. R.	"	2 8 38/44	8		2 8 38/44	1/4/26	27 10	1 2	29 0
44	Handisides, T. W.	"	2 8 38/44	8		2 8 38/44	1/4/26	29 8	..	29 8
45	Carter, T.	"	2 8 38/44	8		2 8 38/44	1/4/26	29 5	0 6	29 11
46	Johnston, J.	"	2 8 38/44	8		2 8 38/44	1/4/26	28 9	..	28 9
47	Bateman, A. V.	"	2 8 38/44	8		2 8 38/44	1/4/26	29 5	0 3	29 5
48	Harvey, T.	"	2 8 38/44	8		2 8 38/44	1/4/26	29 0	..	29 0
49	Salter, P.	"	2 8 38/44	8		2 8 38/44	1/4/26	28 4	0 7	28 5
50	Mark, D. B.	"	2 8 38/44	8		2 8 38/44	1/4/26	27 8	..	27 8
51	Munro, D. A.	"	2 8 38/44	8		2 8 38/44	1/4/26	28 4	..	28 4
52	Dow, J.	"	2 8 38/44	8		2 8 38/44	1/4/26	28 4	..	28 4
53	McMurchie, D.	"	2 8 38/44	8		2 8 38/44	1/4/26	27 6	1 9	27 6
54	Wills, H. M.	"	2 8 38/44	8		2 8 38/44	1/4/26	28 4	1 10	30 2
55	Leigh, J. P.	"	2 8 38/44	8		2 8 38/44	1/4/26	27 8	..	27 8
56	Roughan, A.	"	2 8 38/44	8		2 8 38/44	1/4/26	28 0	..	28 0
57	Riddock, A. J.	"	2 8 38/44	8		2 8 38/44	1/4/26	27 11	..	27 11
58	Thompson, H. J.	"	2 8 38/44	8		2 8 38/44	1/4/26	28 1	..	28 1
59	Bishop, H. C.	"	2 8 38/44	8		2 8 38/44	1/4/26	28 1	..	28 1
60	Bennett, S. F.	"	2 8 38/44	8		2 8 38/44	1/4/26	27 11	..	27 11
61	Snowdon, T. E.	"	2 8 38/44	8		2 8 38/44	1/4/26	28 0	..	28 0
62	Pratt, T. W.	"	2 8 38/44	8		2 8 38/44	1/4/26	27 2	..	27 2
63	Burd, H. J.	"	2 8 38/44	8		2 8 38/44	1/4/26	28 0	..	28 0
64	Cornish, J.	"	2 8 38/44	8		2 8 38/44	1/4/26	27 3	..	27 3
65	Ferguson, R.	"	2 8 38/44	8		2 8 38/44	1/4/26	26 9	..	26 9
66	Murray, F. J.	"	2 8 38/44	8		2 8 38/44	1/4/26	27 0	..	27 0
67	King, P. G.	"	2 8 38/44	8		2 8 38/44	1/4/26	27 4	..	27 4
68	Stewart, J. C.	"	2 8 38/44	8		2 8 38/44	1/4/26	26 6	0 2	26 6
69	Whelan, F. J.	"	2 8 38/44	8		2 8 38/44	1/4/26	26 5	..	26 5
70	Grossman, A. J. M.	"	2 8 38/44	8		2 8 38/44	1/4/26	17 4	20 7	37 11
71	Lavin, W. T.	"	2 8 38/44	8		2 8 38/44	1/4/26	17 4	11 11	29 3
72	Woodhead, H. E.	"	2 8 38/44	8		2 8 38/44	1/4/26	36 6	..	36 6
73	Chaplin, C. H.	"	2 8 38/44	8		2 8 38/44	1/4/26	35 8	..	35 8
74	McAra, N.	"	2 8 38/44	8		2 8 38/44	1/4/26	31 4	..	31 4
75	Purcell, A.	"	2 8 38/44	8		2 8 38/44	1/4/26	27 9	..	27 9
76	Woodham, H.	"	2 8 38/44	8		2 8 38/44	1/4/26	26 11	..	26 11
77	Kindley, A. B.	"	2 8 38/44	8		2 8 38/44	1/4/26	27 4	..	27 4
78	Villars, E. G.	"	2 8 38/44	8		2 8 38/44	1/4/26	25 11	2 2	27 8
79	Weale, J. P.	"	2 8 38/44	8		2 8 38/44	1/4/26	27 7	0 4	27 11
80	Timms, W.	"	2 8 38/44	8		2 8 38/44	1/4/26	26 5	..	26 5
81	Marshall, T. D.	"	2 8 38/44	8		2 8 38/44	1/4/26	27 2	..	27 2
82	Mayes, F. G.	"	2 8 38/44	8		2 8 38/44	1/4/26	27 1	0 8	27 1
83	Shaw, J. A.	"	2 8 38/44	8		2 8 38/44	1/4/26	27 4	0 8	28 0
84	Whyman, A. V.	"	2 8 38/44	8		2 8 38/44	1/4/26	27 2	0 9	27 11
85	Wright, D.	"	2 8 38/44	8		2 8 38/44	1/4/26	26 2	2 6	28 8
86	Morris, W. R.	"	2 8 38/44	8		2 8 38/44	1/4/26	26 2	1 2	27 4
87	Wakefield, W.	"	2 8 38/44	8		2 8 38/44	1/4/26	26 2	..	26 2
88	McAdie, R. J.	"	2 7 27/44	8		2 8 38/44	7/8/26	26 1	0 1	26 1

RAILWAY DEPARTMENT CLASSIFICATION, 1926—continued.

Progressive No.	Name.	Classification.				Service.				
		Designation.	Rate of Pay on 31st March, 1926.	1st April, 1926.		Rate of Pay for Year ending 31st March, 1927.		Since last appointed.	Prior to Date last appointed.	For Super-annuation Purposes.
				Subclass.	Grade.	Amount.	Date.			

SECOND DIVISION—continued.
Class 2 : Locomotive—continued.

			s.	d.			s.	d.	Y.	M.	Y.	M.	Y.	M.
89	Robb, W. G.	Engine-driver	2	8	38/44	8	2	8	38/44	1/4/26	26	0	26	0
90	Symes, C.	"	2	8	38/44	8	2	8	38/44	1/4/26	26	2	26	2
91	Staunton, J.	"	2	8	38/44	8	2	8	38/44	1/4/26	26	0	26	0
92	Lawson, J. E.	"	2	8	38/44	8	2	8	38/44	1/4/26	26	0	27	11
93	Leitch, J.	"	2	8	38/44	8	2	8	38/44	1/4/26	25	11	25	11
94	Luxton, T. D.	"	2	8	38/44	8	2	8	38/44	1/4/26	25	11	25	11
95	Cross, G. E.	"	2	8	38/44	8	2	8	38/44	1/4/26	25	11	25	11
96	Nicolson, W. M.	"	2	8	38/44	8	2	8	38/44	1/4/26	27	0	27	0
97	Haynes, E. G.	Night Foreman of Cleaners	2	8	38/44	8	2	8	38/44	1/4/26	27	2	28	7
98	Sleeman, E. J.	Engine-driver	2	8	38/44	8	2	8	38/44	1/4/26	26	2	26	2
99	Crothers, C. S.	"	2	8	38/44	8	2	8	38/44	1/4/26	25	10	25	10
100	Lewin, F. J.	"	2	8	38/44	8	2	8	38/44	1/4/26	26	8	27	1
101	Robertson, F. J.	"	2	8	38/44	8	2	8	38/44	1/4/26	26	0	26	0
102	Child, E. A.	"	2	8	38/44	8	2	8	38/44	1/4/26	25	9	25	10
103	Strachan, W.	"	2	8	38/44	8	2	8	38/44	1/4/26	26	4	26	4
104	Biggs, T. E.	"	2	8	38/44	8	2	8	38/44	1/4/26	25	9	25	9
105	Hayward, J. H. P.	"	2	8	38/44	8	2	8	38/44	1/4/26	25	11	25	11
106	Rowe, A. A.	"	2	8	38/44	8	2	8	38/44	1/4/26	26	0	26	0
107	Crowley, W.	"	2	8	38/44	8	2	8	38/44	1/4/26	26	6	27	8
108	Deans, A. L.	"	2	8	38/44	8	2	8	38/44	1/4/26	25	8	25	8
109	Jones, J.	Night Foreman of Cleaners	2	8	38/44	8	2	8	38/44	1/4/26	25	8	25	8
110	Conley, J. J.	Engine-driver	2	8	38/44	8	2	8	38/44	1/4/26	26	1	26	1
111	Golder, F. J.	"	2	8	38/44	8	2	8	38/44	1/4/26	26	0	26	0
112	Rippin, A.	"	2	8	38/44	8	2	8	38/44	1/4/26	25	6	25	6
113	Evans, J. R.	"	2	8	38/44	8	2	8	38/44	1/4/26	25	3	25	3
114	Snell, W. J.	"	2	8	38/44	8	2	8	38/44	1/4/26	26	6	27	8
115	Packer, J. P.	"	2	8	38/44	8	2	8	38/44	1/4/26	25	6	25	6
116	McDell, W. H.	"	2	8	38/44	8	2	8	38/44	1/4/26	27	6	27	6
117	Parker, T.	"	2	8	38/44	8	2	8	38/44	1/4/26	25	7	25	8
118	Rigby, H. L.	"	2	8	38/44	8	2	8	38/44	1/4/26	25	8	25	8
119	Parker, H.	"	2	8	38/44	8	2	8	38/44	1/4/26	25	3	25	3
120	Gall, W.	"	2	8	38/44	8	2	8	38/44	1/4/26	25	4	25	4
121	Lindsay, R.	"	2	8	38/44	8	2	8	38/44	1/4/26	25	2	25	2
122	Blackie, W. J.	"	2	8	38/44	8	2	8	38/44	1/4/26	25	2	25	2
123	Burgess, A. C.	"	2	7	27/44	8	2	8	38/44	2/8/26	26	4	26	4
124	McCrossin, M.	"	2	8	38/44	8	2	8	38/44	1/4/26	26	1	26	1
125	White, P.	"	2	8	38/44	8	2	8	38/44	1/4/26	25	7	27	4
126	Kofoed, R. J.	"	2	8	38/44	8	2	8	38/44	1/4/26	25	0	25	0
127	Cushing, F.	"	2	8	38/44	8	2	8	38/44	1/4/26	24	11	24	11
128	Peterkin, A. T.	"	2	7	27/44	8	2	7	27/44	1/4/26	35	6	35	6
129	Kennelly, J.	"	2	8	38/44	8	2	8	38/44	1/4/26	37	3	37	3
130	Murdoch, G. H.	"	2	8	38/44	8	2	8	38/44	1/4/26	36	3	36	3
131	Cooper, W. G.	Night Foreman of Cleaners	2	8	38/44	8	2	8	38/44	1/4/26	35	9	35	9
132	Dunford, A. S.	Engine-driver	2	8	38/44	8	2	8	38/44	1/4/26	36	11	36	11
133	Carnahan, J. M.	"	2	8	38/44	8	2	8	38/44	1/4/26	35	8	35	8
134	Vine, E. J.	"	2	8	38/44	8	2	8	38/44	1/4/26	35	0	35	0
135	McKay, A.	"	2	8	38/44	8	2	8	38/44	1/4/26	34	10	34	10
136	Kerins, C. H.	Night Foreman of Cleaners	2	8	38/44	8	2	8	38/44	1/4/26	17	4	17	11
137	Carter, B.	Engine-driver	2	8	38/44	8	2	8	38/44	1/4/26	36	0	36	0
138	Dawson, S. H.	Night Foreman of Cleaners	2	8	38/44	8	2	8	38/44	1/4/26	31	0	31	0
139	Livingston, H.	Engine-driver	2	8	38/44	8	2	8	38/44	1/4/26	33	0	33	0
140	Hendren, J.	"	2	8	38/44	8	2	8	38/44	1/4/26	29	0	29	5
141	Urquhart, J. M.	"	2	8	38/44	8	2	8	38/44	1/4/26	29	5	29	5
142	Guthrie, G. H.	"	2	8	38/44	8	2	8	38/44	1/4/26	28	2	29	7
143	Stone, J. H.	"	2	7	27/44	8	2	7	27/44	1/4/26	29	2	29	2
144	Foster, G. L.	"	2	8	38/44	8	2	8	38/44	1/4/26	35	6	35	6
145	Pirie, F. K.	"	2	8	38/44	8	2	8	38/44	1/4/26	27	7	27	7
146	Cooper, T. M.	"	2	8	38/44	8	2	8	38/44	1/4/26	29	3	29	3
147	Fisher, W. J.	"	2	8	38/44	8	2	8	38/44	1/4/26	28	0	29	5
148	Henderson, H.	Night Foreman of Cleaners	2	8	38/44	8	2	8	38/44	1/4/26	29	1	29	1
149	Haddrell, G. A.	Engine-driver	2	8	38/44	8	2	8	38/44	1/4/26	27	4	27	4
150	Brown, W. N.	"	2	8	38/44	8	2	8	38/44	1/4/26	27	3	27	3
151	Winder, W.	Night Foreman of Cleaners	2	8	38/44	8	2	8	38/44	1/4/26	27	8	27	8
152	Smith, H.	Engine-driver	2	8	38/44	8	2	8	38/44	1/4/26	34	11	34	11
153	Clark, W.	"	2	8	38/44	8	2	8	38/44	1/4/26	26	5	26	5
154	Shuffill, E.	"	2	8	38/44	8	2	8	38/44	1/4/26	26	4	26	4
155	Leishman, J. H. V.	Night Foreman of Cleaners	2	8	38/44	8	2	8	38/44	1/4/26	31	4	31	4
156	McIntyre, J. H.	Engine-driver	2	8	38/44	8	2	8	38/44	1/4/26	25	10	25	11
157	Watts, C. W.	Night Foreman of Cleaners	2	8	38/44	8	2	8	38/44	1/4/26	26	2	26	2
158	Keat, L. I.	Engine-driver	2	8	38/44	8	2	8	38/44	1/4/26	26	0	26	0
159	Mackley, F. M.	"	2	8	38/44	8	2	8	38/44	1/4/26	25	9	25	9
160	Kelly, H. W.	"	2	8	38/44	8	2	8	38/44	1/4/26	26	4	27	8
161	Anderson, M.	"	2	8	38/44	8	2	8	38/44	1/4/26	26	5	26	5
162	Moody, A. J.	"	2	8	38/44	8	2	8	38/44	1/4/26	25	5	25	5
163	Pearce, G. E. N.	"	2	8	38/44	8	2	8	38/44	1/4/26	26	9	26	9
164	Bull, G.	"	2	8	38/44	8	2	8	38/44	1/4/26	26	0	27	3

RAILWAY DEPARTMENT CLASSIFICATION, 1926—continued.

Table with columns: Progressive No., Name, Designation, Classification (Rate of Pay on 31st March, 1926, 1st April, 1926, Rate of Pay for Year ending 31st March, 1927), Service (Since last appointed, Prior to Date last appointed, For Super-annuation Purposes).

SECOND DIVISION—continued.

Class 2: Locomotive—continued.

Main data table listing names, designations, and pay rates for Class 2 Locomotive. Columns include Progressive No., Name, Designation, Rate of Pay on 31st March 1926 (s. d.), 1st April 1926 (Subclass, Grade), Rate of Pay for Year ending 31st March 1927 (Amount, Date), and Service (Since last appointed, Prior to Date last appointed, For Super-annuation Purposes).

RAILWAY DEPARTMENT CLASSIFICATION, 1926—continued.

Progressive No.	Name.	Designation.	Classification.		Date.	Since last appointed.	Prior to Date last appointed.	For Super-annuation Purposes.
			Rate of Pay on 1st April, 1926.	Rate of Pay for Year ending 31st March, 1927.				

SECOND DIVISION—continued.

Progressive No.	Name.	Designation.	Classification.		Date.	Since last appointed.	Prior to Date last appointed.	For Super-annuation Purposes.
			Rate of Pay on 1st April, 1926.	Rate of Pay for Year ending 31st March, 1927.				
241	McConnell, T. A. H. G.	Engine-driver	8	8	1/4/26	Y. M.	Y. M.	Y. M.
242	Buckley, J. A. H. G.	Engine-driver	8	8	1/4/26	Y. M.	Y. M.	Y. M.
243	Hannan, J.	Engine-driver	8	8	1/4/26	Y. M.	Y. M.	Y. M.
244	Vincent, J. F.	Engine-driver	8	8	1/4/26	Y. M.	Y. M.	Y. M.
245	Goodall, F. A.	Engine-driver	8	8	1/4/26	Y. M.	Y. M.	Y. M.
246	Borrowers, R. A.	Engine-driver	8	8	1/4/26	Y. M.	Y. M.	Y. M.
247	Sander, C. O.	Engine-driver	8	8	1/4/26	Y. M.	Y. M.	Y. M.
248	Pullar, W. J.	Engine-driver	8	8	1/4/26	Y. M.	Y. M.	Y. M.
249	Fraser, W. J.	Engine-driver	8	8	1/4/26	Y. M.	Y. M.	Y. M.
250	Pockson, W. J.	Engine-driver	8	8	1/4/26	Y. M.	Y. M.	Y. M.
251	Dennehy, M.	Engine-driver	8	8	1/4/26	Y. M.	Y. M.	Y. M.
252	Stanton, A.	Engine-driver	8	8	1/4/26	Y. M.	Y. M.	Y. M.
253	Tacon, D. B.	Engine-driver	8	8	1/4/26	Y. M.	Y. M.	Y. M.
254	Gamby, S. E.	Engine-driver	8	8	1/4/26	Y. M.	Y. M.	Y. M.
255	Edlin, E. J.	Engine-driver	8	8	1/4/26	Y. M.	Y. M.	Y. M.
256	Munro, G. B.	Engine-driver	8	8	1/4/26	Y. M.	Y. M.	Y. M.
257	Meachen, J. H.	Engine-driver	8	8	1/4/26	Y. M.	Y. M.	Y. M.
258	Street, T. D.	Engine-driver	8	8	1/4/26	Y. M.	Y. M.	Y. M.
259	Langford, H. L.	Engine-driver	8	8	1/4/26	Y. M.	Y. M.	Y. M.
260	Meachen, A. E.	Engine-driver	8	8	1/4/26	Y. M.	Y. M.	Y. M.
261	Langford, N. H.	Engine-driver	8	8	1/4/26	Y. M.	Y. M.	Y. M.
262	Nelson, A. L.	Engine-driver	8	8	1/4/26	Y. M.	Y. M.	Y. M.
263	Olve, S. T.	Engine-driver	8	8	1/4/26	Y. M.	Y. M.	Y. M.
264	McLean, W. J.	Engine-driver	8	8	1/4/26	Y. M.	Y. M.	Y. M.
265	Carroll, R.	Engine-driver	8	8	1/4/26	Y. M.	Y. M.	Y. M.
266	Hastings, A.	Engine-driver	8	8	1/4/26	Y. M.	Y. M.	Y. M.
267	Green, C. F.	Engine-driver	8	8	1/4/26	Y. M.	Y. M.	Y. M.
268	Harris, T. R.	Engine-driver	8	8	1/4/26	Y. M.	Y. M.	Y. M.
269	Smith, W. J.	Engine-driver	8	8	1/4/26	Y. M.	Y. M.	Y. M.
270	Bartlett, A. H.	Engine-driver	8	8	1/4/26	Y. M.	Y. M.	Y. M.
271	Peck, G. S.	Engine-driver	8	8	1/4/26	Y. M.	Y. M.	Y. M.
272	Apperley, G. J.	Engine-driver	8	8	1/4/26	Y. M.	Y. M.	Y. M.
273	McCrossin, D.	Engine-driver	8	8	1/4/26	Y. M.	Y. M.	Y. M.
274	Owen, H. A.	Engine-driver	8	8	1/4/26	Y. M.	Y. M.	Y. M.
275	Daniel, H.	Engine-driver	8	8	1/4/26	Y. M.	Y. M.	Y. M.
276	Frye, J. A.	Engine-driver	8	8	1/4/26	Y. M.	Y. M.	Y. M.
277	Weaver, F. B.	Engine-driver	8	8	1/4/26	Y. M.	Y. M.	Y. M.
278	Henley, J.	Engine-driver	8	8	1/4/26	Y. M.	Y. M.	Y. M.
279	McPhail, C. E.	Engine-driver	8	8	1/4/26	Y. M.	Y. M.	Y. M.
280	Hutson, G. W.	Engine-driver	8	8	1/4/26	Y. M.	Y. M.	Y. M.
281	Calder, N. A.	Engine-driver	8	8	1/4/26	Y. M.	Y. M.	Y. M.
282	Riordan, D. P.	Engine-driver	8	8	1/4/26	Y. M.	Y. M.	Y. M.
283	O'Connell, T. M.	Engine-driver	8	8	1/4/26	Y. M.	Y. M.	Y. M.
284	Georgeson, J.	Engine-driver	8	8	1/4/26	Y. M.	Y. M.	Y. M.
285	Collins, E.	Engine-driver	8	8	1/4/26	Y. M.	Y. M.	Y. M.
286	Joyce, J.	Engine-driver	8	8	1/4/26	Y. M.	Y. M.	Y. M.
287	Brum, F. H.	Engine-driver	8	8	1/4/26	Y. M.	Y. M.	Y. M.
288	Salisbury, W. J.	Engine-driver	8	8	1/4/26	Y. M.	Y. M.	Y. M.
289	Vetch, J. A.	Engine-driver	8	8	1/4/26	Y. M.	Y. M.	Y. M.
290	Uppchurch, G. J.	Engine-driver	8	8	1/4/26	Y. M.	Y. M.	Y. M.
291	Volz, D. G.	Engine-driver	8	8	1/4/26	Y. M.	Y. M.	Y. M.
292	Hunter, J. W.	Engine-driver	8	8	1/4/26	Y. M.	Y. M.	Y. M.
293	Emhoff, C. B.	Engine-driver	8	8	1/4/26	Y. M.	Y. M.	Y. M.
294	McLaren, J. R.	Engine-driver	8	8	1/4/26	Y. M.	Y. M.	Y. M.
295	Louden, J.	Engine-driver	8	8	1/4/26	Y. M.	Y. M.	Y. M.
296	Pickering, G. A.	Engine-driver	8	8	1/4/26	Y. M.	Y. M.	Y. M.
297	McGavin, G. A.	Engine-driver	8	8	1/4/26	Y. M.	Y. M.	Y. M.
298	Veale, L. W.	Engine-driver	8	8	1/4/26	Y. M.	Y. M.	Y. M.
299	Box, E.	Engine-driver	8	8	1/4/26	Y. M.	Y. M.	Y. M.
300	Inghis, R.	Engine-driver	8	8	1/4/26	Y. M.	Y. M.	Y. M.
301	Batty, E. P.	Engine-driver	8	8	1/4/26	Y. M.	Y. M.	Y. M.
302	Fee, H.	Engine-driver	8	8	1/4/26	Y. M.	Y. M.	Y. M.
303	Dew, B. E.	Engine-driver	8	8	1/4/26	Y. M.	Y. M.	Y. M.
304	Rich, J. R.	Engine-driver	8	8	1/4/26	Y. M.	Y. M.	Y. M.
305	Smith, A. G.	Engine-driver	8	8	1/4/26	Y. M.	Y. M.	Y. M.
306	Boyer, G.	Engine-driver	8	8	1/4/26	Y. M.	Y. M.	Y. M.
307	McQuinn, L.	Engine-driver	8	8	1/4/26	Y. M.	Y. M.	Y. M.
308	Stokes, H. N.	Engine-driver	8	8	1/4/26	Y. M.	Y. M.	Y. M.
309	Butler, W. G.	Engine-driver	8	8	1/4/26	Y. M.	Y. M.	Y. M.
310	Formo, C. C.	Engine-driver	8	8	1/4/26	Y. M.	Y. M.	Y. M.
311	Elliot, J. M.	Engine-driver	8	8	1/4/26	Y. M.	Y. M.	Y. M.
312	Brosnahan, T.	Engine-driver	8	8	1/4/26	Y. M.	Y. M.	Y. M.
313	Kane, J.	Engine-driver	8	8	1/4/26	Y. M.	Y. M.	Y. M.
314	Harris, W. J.	Engine-driver	8	8	1/4/26	Y. M.	Y. M.	Y. M.
315	Lucas, C. O.	Engine-driver	8	8	1/4/26	Y. M.	Y. M.	Y. M.
316	Wallace, J.	Engine-driver	8	8	1/4/26	Y. M.	Y. M.	Y. M.

RAILWAY DEPARTMENT CLASSIFICATION, 1926—continued.

Progressive No.	Name.	Classification.					Service.			
		Designation.	Rate of Pay on 31st March, 1926.	1st April, 1926.		Rate of Pay for Year ending 31st March, 1927.		Since last appointed.	Prior to Date last appointed.	For Super-annuation Purposes.
				Subclass.	Grade.	Amount.	Date.			

SECOND DIVISION—continued.

Class 2 : Locomotive—continued.

Progressive No.	Name.	Designation.	s.	d.	Subclass.	Grade.	s.	d.	Date.	Y.	M.	Y.	M.	Y.	M.
										23	0	23	0	23	0
317	Curtis, P. W.	Engine-driver	2	8	8	8	2	8	1/4/26	23	0	23	0
318	Mercer, R.	"	2	8	8	8	2	8	1/4/26	23	0	23	0
319	Tripp, R. H.	"	2	8	8	8	2	8	1/4/26	23	0	23	0
320	Cole, A. G.	"	2	8	8	8	2	8	1/4/26	22	11	22	11
321	Somerville, J. M.	"	2	8	8	8	2	8	1/4/26	22	10	22	10
322	McCarthy, J.	"	2	8	8	8	2	8	1/4/26	22	10	1	10	24	8
323	Irwin, A. R.	"	2	8	8	8	2	8	1/4/26	22	10	22	10
324	Scott, A.	"	2	8	8	8	2	8	1/4/26	22	11	0	4	23	3
325	Wood, L. W.	"	2	8	8	8	2	8	1/4/26	24	2	24	2
326	McVicar, A. C.	"	2	8	8	8	2	8	1/4/26	22	10	22	10
327	Wackrow, W. A.	"	2	8	8	8	2	8	1/4/26	22	10	22	10
328	Hallberg, V. A.	"	2	8	8	8	2	8	1/4/26	22	9	22	9
329	Campbell, V. H.	"	2	8	8	8	2	8	1/4/26	22	9	0	5	23	2
330	McKenzie, R. M.	"	2	8	8	8	2	8	1/4/26	22	9	22	9
331	McDonagh, R. W.	"	2	8	8	8	2	8	1/4/26	22	9	22	9
332	Christopher, H. H.	"	2	8	8	8	2	8	1/4/26	22	8	22	8
333	Keay, W.	Night Foreman of Cleaners	2	8	8	8	2	8	1/4/26	22	7	0	3	22	10
334	Levis, J.	Engine-driver	2	8	8	8	2	8	1/4/26	22	6	0	4	22	10
335	Johnston, J. H.	"	2	8	8	8	2	8	1/4/26	22	5	22	5
336	Brosnan, D. P.	"	2	8	8	8	2	8	1/4/26	22	10	22	10
337	Cooke, A. W.	"	2	8	8	8	2	8	1/4/26	22	4	22	4
338	McKeown, L. B.	"	2	8	8	8	2	8	1/4/26	22	3	22	3
339	Brown, C. J.	"	2	8	8	8	2	8	1/4/26	22	3	22	3
340	Mason, S. J.	"	2	8	8	8	2	8	1/4/26	22	2	2	9	24	11
341	Neill, A. W.	"	2	8	8	8	2	8	1/4/26	22	2	0	9	22	11
342	Harris, A. C.	"	2	8	8	8	2	8	1/4/26	22	1	22	1
343	Jackson, W. H.	"	2	7	27	44	2	8	30/9/26	25	11	25	11
344	Robins, H. A.	"	2	8	8	8	2	8	1/4/26	22	1	22	1
345	Nicol, A.	"	2	8	8	8	2	8	1/4/26	23	10	23	10
346	Jones, J. C.	"	2	8	8	8	2	8	1/4/26	22	2	22	2
347	Macann, J.	"	2	8	8	8	2	8	1/4/26	22	1	0	6	22	7
348	Percival, E. C.	"	2	8	8	8	2	8	1/4/26	22	1	22	1
349	Young, W.	"	2	8	8	8	2	8	1/4/26	22	0	0	2	22	2
350	Olliver, R. P. E.	"	2	7	27	44	2	8	8/6/26	22	0	22	0
351	Corcoran, W. H.	"	2	8	8	8	2	8	1/4/26	21	11	0	2	22	1
352	Bennett, A. T.	"	2	8	8	8	2	8	1/4/26	25	0	25	0
353	Johnston, J. A.	"	2	8	8	8	2	8	1/4/26	21	11	0	7	22	6
354	Mullen, J.	"	2	7	27	44	2	7	1/4/26	21	11	21	11
355	McWhirter, W. M.	"	2	7	27	44	2	8	12/6/26	21	11	21	11
356	Leece, W. T.	"	2	8	8	8	2	8	1/4/26	21	11	21	11
357	Hunter, W. A. A.	"	2	8	8	8	2	8	1/4/26	21	10	21	10
358	Buchanan, G.	"	2	7	27	44	2	8	16/7/26	21	10	21	10
359	McGrath, W.	"	2	8	38	34	2	8	1/4/26	24	4	24	4
360	Bennie, H. D.	"	2	8	8	8	2	8	1/4/26	21	10	1	3	23	1
361	Clinch, A. S.	"	2	8	8	8	2	8	1/4/26	21	10	0	1	21	11
362	Ullrich, F.	"	2	7	27	44	2	8	24/3/27	21	10	21	10
363	Livingstone, K.	"	2	8	8	8	2	8	1/4/26	21	9	21	9
364	Falconer, H. J.	"	2	8	8	8	2	8	1/4/26	21	9	21	9
365	Fitzsimons, P. F.	"	2	8	8	8	2	8	1/4/26	21	9	21	9
366	Kelly, M.	"	2	7	27	44	2	8	2/12/26	21	8	21	8
367	Patrick, J.	"	2	8	8	8	2	8	1/4/26	21	8	21	8
368	Horgan, G. D.	"	2	8	8	8	2	8	1/4/26	21	8	21	8
369	Reilly, W.	"	2	8	8	8	2	8	1/4/26	21	8	21	8
370	Ory, J. W.	"	2	4	5	44	2	4	1/4/26	21	7	21	7
371	Styles, H. A.	"	2	7	27	44	2	8	18/6/26	21	7	21	7
372	Sandford, J. H.	"	2	8	8	8	2	8	1/4/26	21	6	21	6
373	Marshall, S. W.	"	2	8	8	8	2	8	1/4/26	21	6	21	6
374	Skiffington, T.	"	2	8	8	8	2	8	1/4/26	21	5	21	5
375	Agnew, H. W.	"	2	8	8	8	2	8	1/4/26	21	5	21	5
376	Lindsay, F. S.	"	2	7	27	44	2	8	16/3/27	27	3	3	3	30	6
377	Laing, R. F.	"	2	7	27	44	2	8	3/4/26	22	4	22	4
378	Manning, A. H.	"	2	8	8	8	2	8	1/4/26	21	6	0	10	22	4
379	Johnson, G. W.	"	2	7	27	44	2	8	21/11/26	21	5	21	5
380	Toy, L. F.	"	2	8	8	8	2	8	1/4/26	21	5	21	5
381	Froude, J. A.	"	2	6	5	44	2	7	18/5/26	21	5	21	5
382	Cormack, J.	"	2	7	27	44	2	8	22/2/27	21	5	21	5
383	McDonald, F.	"	2	8	8	8	2	8	1/4/26	21	5	2	4	23	9
384	O'Brien, M. J.	"	2	7	27	44	2	8	17/8/26	21	4	21	4
385	Thomas, A. A.	"	2	7	27	44	2	8	19/5/26	24	3	24	3
386	Dunn, H.	"	2	6	5	44	2	7	23/7/26	21	4	0	1	21	5
387	Phelan, P. M.	"	2	7	27	44	2	8	27/2/27	21	4	21	4
388	Dickson, J.	"	2	6	5	44	2	7	15/8/26	21	4	21	4
389	Gillon, J.	"	2	6	5	44	2	7	29/9/26	21	4	21	4
390	Day, G.	"	2	8	8	8	2	8	1/4/26	21	3	21	3
391	Faire, C. L.	"	2	8	8	8	2	8	1/4/26	21	3	0	5	21	8
392	Terrace, R.	"	2	8	8	8	2	8	1/4/26	21	3	0	4	21	7

RAILWAY DEPARTMENT CLASSIFICATION, 1926—continued.

Progressive No.	Name.	Classification.					Service.			
		Designation.	Rate of Pay on 31st March, 1926.	1st April, 1926.		Rate of Pay for Year ending 31st March, 1927.		Since last appointed.	Prior to Date last appointed.	For Super-annuation Purpose.
				Subclass.	Grade.	Amount.	Date.			
SECOND DIVISION—continued.										
Class 2: Locomotive—continued.										
			s. d.		s. d.		Y. M.	Y. M.	Y. M.	
393	Rowland, J.	Engine-driver	2 7 27/44	8	2 8 38/44	5/5/26	21 2	..	21 2	
394	Meagher, J.	"	2 7 27/44	8	2 8 38/44	9/6/26	21 2	0 1	21 3	
395	Bradley, R. G. C. V.	"	2 7 27/44	8	2 8 38/44	29/8/26	21 2	0 3	21 5	
396	Wright, J. H.	"	2 7 27/44	8	2 8 38/44	13/2/27	21 1	..	21 1	
397	Kerr, C. V.	"	2 7 27/44	8	2 8 38/44	24/10/26	21 1	..	21 1	
398	Hennessy, J.	"	2 8 38/44	8	2 8 38/44	1/4/26	21 0	..	21 0	
399	Summerhays, A. F.	"	2 8 38/44	8	2 8 38/44	1/4/26	20 11	..	20 11	
400	Millard, W. O.	"	2 8 38/44	8	2 8 38/44	1/4/26	20 11	0 1	21 0	
401	Teasdale, J. W.	"	2 7 27/44	8	2 8 38/44	22/6/26	20 11	1 3	22 2	
402	Philpott, A. C.	"	2 4 5/44	8	2 4 5/44	1/4/26	20 11	0 1	21 0	
403	Walker, J.	"	2 7 27/44	8	2 8 38/44	24/5/26	20 10	..	20 10	
404	Sim, J. H.	"	2 7 27/44	8	2 8 38/44	19/1/27	20 10	0 2	21 0	
405	McLoughlin, P. J.	"	2 8 38/44	8	2 8 38/44	1/4/26	20 10	0 9	21 7	
406	Hume, C. J. W.	"	2 8 38/44	8	2 8 38/44	1/4/26	20 9	..	20 9	
407	Weir, R.	"	2 6 5/44	8	2 7 27/44	14/1/27	20 7	..	20 7	
408	Kruskopf, S. E. W.	"	2 6 5/44	8	2 7 27/44	5/12/26	20 7	..	20 7	
409	Farrell, L.	"	2 8 38/44	8	2 8 38/44	1/4/26	20 6	..	20 6	
410	Gill, W. E. H.	"	2 5 16/44	8	2 6 5/44	27/5/26	20 5	..	20 5	
411	Neville, J.	"	2 7 27/44	8	2 8 38/44	29/7/26	20 5	..	20 5	
412	Greig, D.	"	2 6 5/44	8	2 7 27/44	23/9/26	17 4	5 11	23 3	
413	Lechner, H. T.	"	2 7 27/44	8	2 8 38/44	26/8/26	17 4	5 1	22 5	
414	Robb, J.	"	2 7 27/44	8	2 8 38/44	16/9/26	17 4	4 2	21 5	
415	Mack, A. W.	"	2 6 5/44	8	2 7 27/44	13/5/26	17 4	3 8	21 0	
416	Yardley, T. B.	"	2 7 27/44	8	2 8 38/44	1/7/26	17 4	3 8	21 0	
417	Reid, G.	"	2 7 27/44	8	2 8 38/44	27/3/27	17 4	3 7	20 11	
418	Rodgers, D.	"	2 7 27/44	8	2 8 38/44	31/3/27	20 3	..	20 3	
419	O'Donnell, E. P.	"	2 4 5/44	8	2 4 5/44	1/4/26	22 1	1 0	23 1	
420	Hamilton, C. R.	"	2 7 27/44	8	2 8 38/44	1/7/26	20 3	0 7	20 10	
421	Mooney, G.	"	2 8 38/44	8	2 8 38/44	1/4/26	20 3	..	20 3	
422	Pardington, F. G.	"	2 7 27/44	8	2 8 38/44	16/6/26	20 2	..	20 2	
423	Donohue, T.	"	2 7 27/44	8	2 8 38/44	12/7/26	20 2	..	20 2	
424	Scott, F. W.	"	2 4 5/44	8	2 5 16/44	9/4/26	20 2	..	20 2	
425	Milne, H. D.	"	2 6 5/44	8	2 7 27/44	23/1/27	20 1	0 7	20 8	
426	Higman, R.	"	2 6 5/44	8	2 7 27/44	30/11/26	20 1	..	20 1	
427	Beaumont, C. W.	"	2 6 5/44	8	2 7 27/44	30/9/26	20 1	..	20 1	
428	McIntosh, G. C.	"	2 7 27/44	8	2 8 38/44	18/10/26	20 1	..	20 1	
429	Strachan, T. W.	"	2 7 27/44	8	2 8 38/44	23/2/27	20 0	..	20 0	
430	Hyland, C. W.	"	2 7 27/44	8	2 8 38/44	23/8/26	20 0	..	20 0	
431	Mann, W.	"	2 6 5/44	8	2 7 27/44	13/7/26	20 0	..	20 0	
432	Green, C.	"	2 5 16/44	8	2 6 5/44	10/6 26	20 0	..	20 0	
433	Whiting, G. R.	"	2 6 5/44	8	2 7 27/44	18/10/26	20 0	..	20 0	
434	Rosster, E. A.	"	2 4 5/44	8	2 4 5/44	1/4/26	20 0	..	20 0	
435	McKillop, F.	"	2 6 5/44	8	2 7 27/44	13/11/26	20 0	..	20 0	
436	Sweetman, M.	"	2 6 5/44	8	2 7 27/44	23/10/26	20 0	..	20 0	
437	Wilsher, G. A.	"	2 5 16/44	8	2 6 5/44	9/4/26	20 0	0 7	20 7	
438	Malone, J.	"	2 7 27/44	8	2 8 38/44	19/3/27	20 0	..	20 0	
439	Fellows, P. C. S.	"	2 8 38/44	8	2 8 38/44	1/4/26	20 0	..	20 0	
440	Deery, S. H.	"	2 7 27/44	8	2 8 38/44	26/11/26	20 0	..	20 0	
441	Davie, W. H.	"	2 5 16/44	8	2 6 5/44	12/4/26	20 0	..	20 0	
442	Bragg, J.	"	2 4 5/44	8	2 4 5/44	1/4/26	20 0	..	20 0	
443	Denholm, C. A.	"	2 4 5/44	8	2 4 5/44	1/4/26	20 0	..	20 0	
444	Fryer, F.	"	2 7 27/44	8	2 8 38/44	26/8 26	20 0	..	20 0	
445	Grant, N.	"	2 6 5/44	8	2 7 27/44	14/7/26	20 0	..	20 0	
446	Starnes, J.	"	2 6 5/44	8	2 7 27/44	15/12/26	20 0	..	20 0	
447	Baxter, A.	"	2 5 16/44	8	2 6 5/44	16/7/26	20 0	..	20 0	
448	Stewart, A. J.	"	2 6 5/44	8	2 7 27/44	30/12/26	19 11	..	19 11	
449	Lindbom, F. L.	"	2 7 27/44	8	2 8 38/44	17/11/26	19 11	..	19 11	
450	Hopkins, W. J.	"	2 5 16/44	8	2 6 5/44	22/6/26	19 11	..	19 11	
451	Martin, E. R.	"	2 6 5/44	8	2 7 27/44	30/1/27	19 11	..	19 11	
452	Miller, C. V.	"	2 6 5/44	8	2 7 27/44	10/4/26	19 11	..	19 11	
453	Bradley, E. J.	"	2 6 5/44	8	2 7 27/44	8/12/26	19 11	..	19 11	
454	Irving, R.	"	2 6 5/44	8	2 7 27/44	14/8/26	19 11	0 4	20 3	
455	Ibbotson, P.	"	2 6 5/44	8	2 7 27/44	3/3/27	19 10	..	19 10	
456	Kirby, H. A.	"	2 5 16/44	8	2 6 5/44	25/6/26	19 10	..	19 10	
457	Booth, A. W.	"	2 6 5/44	8	2 7 27/44	30/9/26	19 10	..	19 10	
458	McCreery, E. J.	"	2 3 5/44	8	2 5 16/44	25/4/26	19 10	..	19 10	
459	Bishop, W. C. B.	"	2 6 5/44	8	2 7 27/44	11/1/27	19 10	..	19 10	
460	Miniſie, E. R.	"	2 6 5/44	8	2 7 27/44	23/12/26	19 10	..	19 10	
461	Braidwood, C. D.	"	2 5 16/44	8	2 6 5/44	4/8/26	19 10	..	19 10	
462	Petersen, H. M.	"	2 6 5/44	8	2 7 27/44	8/12/26	19 10	..	19 10	
463	Valentine, W. J.	"	2 6 5/44	8	2 7 27/44	20/9/26	19 10	0 4	20 2	
464	McNeill, F. J.	"	2 7 27/44	8	2 8 38/44	14/11/26	19 10	..	19 10	
465	Stevens, G.	"	2 8 38/44	8	2 8 38/44	1/4/26	19 8	..	19 8	
466	McGrath, E. A.	"	2 4 5/44	8	2 4 5/44	1/4/26	19 8	..	19 8	
467	Henderson, G.	"	2 6 5/44	8	2 7 27/44	12/3/27	19 8	..	19 8	
468	Marks, E.	"	2 5 16/44	8	2 6 5/44	9/9/26	19 7	..	19 7	

RAILWAY DEPARTMENT CLASSIFICATION, 1926—continued.

Progressive No.	Name.	Classification.					Service.			
		Designation.	Rate of Pay on 31st March, 1926.	1st April, 1926.		Rate of Pay for Year ending 31st March, 1927.		Since last appointed.	Prior to Date last appointed.	For Super-annuation Purposes.
				Subclass.	Grade.	Amount.	Date.			

SECOND DIVISION—continued.

Class 2 : Locomotive—continued.

			s.	d.			s.	d.		Y. M.	Y. M.	Y. M.				
469	Wilkinson, R. C.	Engine-driver	2	6	5/44	8	2	7	27/44	10/6/26	19	7	19	7		
470	Wood, O. B. C.	"	2	4	5/44	8	2	4	5/44	1/4/26	22	0	22	0		
471	Wheatley, G. A.	"	2	7	27/44	8	2	8	38/44	8/10/26	20	0	20	0		
472	Finlay, R. E.	"	2	4	5/44	8	2	4	5/44	1/4/26	19	8	19	8		
473	Bennett, W. J.	"	2	6	5/44	8	2	7	27/44	22/1/27	19	7	19	7		
474	King, E. J.	"	2	5	16/44	8	2	6	5/44	28/5/26	19	7	19	7		
475	Bennett, L. H.	"	2	6	5/44	8	2	7	27/44	12/11/26	19	7	1	10	21	5
476	Paterson, D. G.	"	2	5	16/44	8	2	5	16/44	1/4/26	19	6	19	6		
477	Rattley, J.	"	2	6	5/44	8	2	7	27/44	29/12/26	19	6	19	6		
478	Nixon, R. M.	"	2	5	16/44	8	2	6	5/44	18/6/26	19	6	19	6		
479	Granfell, A. E.	"	2	5	16/44	8	2	6	5/44	18/6/26	19	6	19	6		
480	Kane, J. J.	"	2	5	16/44	8	2	6	5/44	22/9/26	19	6	19	6		
481	Stapleton, J.	"	2	6	5/44	8	2	7	27/44	17/11/26	19	5	19	5		
482	Whittleston, H.	"	2	5	16/44	8	2	6	5/44	1/11/26	19	5	19	5		
483	Montgomery, G. T.	"	2	6	5/44	8	2	7	27/44	16/12/26	19	5	19	5		
484	Gregory, C. E.	"	2	6	5/44	8	2	7	27/44	30/11/26	19	5	19	5		
485	Young, J. M.	"	2	6	5/44	8	2	7	27/44	29/1/27	19	5	19	5		
486	Payne, A.	"	2	5	16/44	8	2	6	5/44	16/6/26	19	5	19	5		
487	Tonkin, S.	"	2	6	5/44	8	2	7	27/44	15/12/26	19	5	19	5		
488	McCubbin, J. C. C.	"	2	6	5/44	8	2	7	27/44	23/3/27	19	5	19	5		
489	Hurrell, P.	"	2	5	16/44	8	2	6	5/44	18/11/26	19	5	19	5		
490	Broadbent, G. D. F.	"	2	6	5/44	8	2	7	27/44	18/9/26	19	4	1	1	20	5
491	Mathie, R. B. S.	"	2	6	5/44	8	2	7	27/44	19/11/26	19	4	0	8	20	0
492	Luscombe, H. E.	"	2	4	5/44	8	2	4	5/44	1/4/26	19	4	0	9	20	1
493	Bailey, D. D.	"	2	6	5/44	8	2	7	27/44	1/11/26	17	4	2	0	19	4
494	Hitchens, H. M. Q.	"	2	5	16/44	8	2	6	5/44	21/5/26	19	3	19	3		
495	Barbour, H.	"	2	5	16/44	8	2	6	5/44	9/6/26	19	3	19	3		
496	Frazier, W. D.	"	2	6	5/44	8	2	7	27/44	14/1/27	19	3	19	3		
497	Jamieson, J. T. A.	"	2	4	5/44	8	2	5	16/44	20/4/26	19	2	0	5	19	7
498	Eustace, P. H.	"	2	6	5/44	8	2	7	27/44	24/12/26	19	0	19	0		
499	Blackburn, T. V.	"	2	6	5/44	8	2	7	27/44	25/1/27	19	0	1	6	20	6
500	Mardon, L. W. E.	"	2	6	5/44	8	2	7	27/44	24/2/27	17	4	1	7	18	11
501	Loudon, H. S.	"	2	6	5/44	8	2	7	27/44	7/1/27	19	2	1	8	20	10
502	Wilson, W. R.	"	2	5	16/44	8	2	6	5/44	21/7/26	18	11	18	11		
503	Hughes, B.	"	2	6	5/44	8	2	7	27/44	1/1/27	18	11	18	11		
504	Hutt, G. A.	"	2	5	16/44	8	2	6	5/44	28/4/26	18	11	18	11		
505	Toomey, C. W.	"	2	6	5/44	8	2	7	27/44	21/1/27	18	11	18	11		
506	Corry, R. M.	"	2	5	16/44	8	2	6	5/44	27/3/27	18	11	18	11		
507	Brown, W. A.	"	2	6	5/44	8	2	7	27/44	18/1/27	18	11	18	11		
508	Strong, H. O.	"	2	6	5/44	8	2	7	27/44	7/2/27	18	10	18	10		
509	Latimer, H. F.	"	2	5	16/44	8	2	6	5/44	6/9/26	18	10	18	10		
510	Moore, C. J.	"	2	5	16/44	8	2	6	5/44	7/4/26	18	10	18	10		
511	Herbert, S.	"	2	6	5/44	8	2	7	27/44	26/1/27	18	9	18	9		
512	Syder, G. R.	"	2	5	16/44	8	2	6	5/44	21/8/26	18	9	1	2	19	11
513	Lucas, E.	"	2	5	16/44	8	2	6	5/44	9/8/26	18	9	18	9		
514	Teesdale, T.	"	2	5	16/44	8	2	6	5/44	20/9/26	18	9	18	9		
515	Pengelly, W.	"	2	6	5/44	8	2	7	27/44	23/3/27	18	9	18	9		
516	Elliott, J. E.	"	2	5	16/44	8	2	6	5/44	2/11/26	18	8	0	1	18	9
517	Lobb, A.	"	2	5	16/44	8	2	6	5/44	23/3/27	18	8	2	4	21	0
518	Ruane, A. T.	"	2	6	5/44	8	2	7	27/44	12/10/26	19	1	19	1		
519	Watson, J. C.	"	2	5	16/44	8	2	6	5/44	17/2/27	18	11	18	11		
520	Rankin, J. M.	"	2	5	16/44	8	2	6	5/44	11/5/26	18	11	18	11		
521	Milligan, C. H. A.	"	2	5	16/44	8	2	6	5/44	13/10/26	18	8	18	8		
522	Rice, J. J.	"	2	7	27/44	8	2	8	38/44	14/12/26	18	7	18	7		
523	Atkins, F. W.	"	2	4	5/44	8	2	4	5/44	1/4/26	18	10	0	4	19	2
524	Edwards, A. G.	"	2	5	16/44	8	2	6	5/44	12/8/26	18	7	18	7		
525	Stratton, H. T.	"	2	5	16/44	8	2	5	16/44	1/4/26	18	7	18	7		
526	Thomson, R. J.	"	2	5	16/44	8	2	6	5/44	6/4/26	18	7	0	3	18	10
527	Pennell, J. J.	"	2	5	16/44	8	2	6	5/44	13/1/27	18	6	18	6		
528	Smith, W.	"	2	5	16/44	8	2	6	5/44	26/8/26	18	6	18	6		
529	Anstis, F. R. S.	"	2	5	16/44	8	2	6	5/44	14/8/26	18	6	1	4	19	10
530	Ebbett, L. G.	"	2	6	5/44	8	2	7	27/44	10/11/26	18	6	18	6		
531	Cresswell, N. A.	"	2	6	5/44	8	2	7	27/44	8/12/26	18	6	18	6		
532	Borough, J. J.	"	2	6	5/44	8	2	7	27/44	25/3/27	18	6	18	6		
533	Hyslop, R.	"	2	5	16/44	8	2	6	5/44	26/5/26	18	5	18	5		
534	Irvine, J. F.	"	2	5	16/44	8	2	6	5/44	11/10/26	18	4	18	4		
535	Carruthers, R. V.	"	2	6	5/44	8	2	7	27/44	30/3/27	18	4	18	4		
536	Cox, R. J.	"	2	5	16/44	8	2	6	5/44	6/4/26	18	4	18	4		
537	Hunt, A. E.	"	2	6	5/44	8	2	7	27/44	3/2/27	18	4	2	8	21	0
538	Farrell, J. D.	"	2	5	16/44	8	2	5	16/44	1/4/26	17	4	0	11	18	3
539	Ward, B.	"	2	5	16/44	8	2	6	5/44	22/10/26	18	3	18	3		
540	Bradley, W. C.	"	2	6	5/44	8	2	7	27/44	5/2/27	18	3	18	3		
541	Wilsher, A. E.	"	2	5	16/44	8	2	5	16/44	1/4/26	18	2	18	2		
542	Skerten, A. J.	"	2	5	16/44	8	2	6	5/44	7/3/27	18	2	18	2		
543	Taylor, H. W.	"	2	5	16/44	8	2	6	5/44	13/4/26	18	2	18	2		
544	Scott, G. E.	"	2	7	27/44	8	2	8	38/44	20/1/27	18	2	18	2		

RAILWAY DEPARTMENT CLASSIFICATION, 1926—continued.

Progressive No.	Name.	Classification.						Service.		
		Designation.	Rate of Pay on 31st March, 1926.	1st April, 1926.		Rate of Pay for Year ending 31st March, 1927.		Since last appointed.	Prior to Date last appointed.	For Super-annuation Purposes.
				Subclass.	Grade.	Amount.	Date.			

SECOND DIVISION—continued.

Class 2: Locomotive—continued.

Progressive No.	Name.	Designation.	Rate of Pay on 31st March, 1926.		1st April, 1926.		Rate of Pay for Year ending 31st March, 1927.		Since last appointed.	Prior to Date last appointed.	For Super-annuation Purposes.	
			s.	d.	Subclass.	Grade.	Amount.	Date.				Y.
545	Walker, W. H.	Engine-driver	2	5	16/44	8	2	6	5/44	1/4/26	18	2
546	Graham, W.	"	2	5	16/44	8	2	6	5/44	17/6/26	18	1
547	Penberthy, A. J. B.	"	2	4	5/44	8	2	4	5/44	1/4/26	18	1
548	Reed, J. C.	"	2	4	5/44	8	2	4	5/44	1/4/26	18	1
549	Costello, D.	"	2	5	16/44	8	2	5	16/44	1/4/26	18	1
550	Allott, F. E.	"	2	5	16/44	8	2	6	5/44	21/6/26	18	1
551	Hayward, J. F. H.	"	2	6	5/44	8	2	7	27/44	24/4/26	18	1
552	Moroney, E. J.	"	2	5	16/44	8	2	6	5/44	21/5/26	18	0
553	Simonson, E. A.	"	2	5	16/44	8	2	6	5/44	12/7/26	18	0
554	Mulholland, G.	"	2	6	5/44	8	2	7	27/44	11/3/27	18	0
555	McNeill, R. D. C.	"	2	5	16/44	8	2	6	5/44	3/1/27	18	0
556	Irwin, W. H.	"	2	5	16/44	8	2	6	5/44	5/7/26	18	0
557	Adams, E. R.	"	2	4	5/44	8	2	4	5/44	1/4/26	18	0
558	Kilgour, A.	"	2	5	16/44	8	2	6	5/44	9/10/26	18	0
559	Watling, A. J.	"	2	5	16/44	8	2	6	5/44	18/5/26	17	11
560	Downs, F. W.	"	2	5	16/44	8	2	6	5/44	9/10/26	17	11
561	McRae, J. W. A.	"	2	6	5/44	8	2	7	27/44	16/11/26	17	11
562	Abrahams, H. L.	"	2	6	5/44	8	2	7	27/44	15/3/27	17	11
563	Perrin, E. F.	"	2	4	5/44	8	2	4	5/44	1/4/26	17	11
564	Semple, W. S.	"	2	6	5/44	8	2	7	27/44	20/1/27	17	11
565	Durry, E.	"	2	5	16/44	8	2	6	5/44	6/10/26	17	11
566	Diggins, D. P.	"	2	5	16/44	8	2	6	5/44	8/5/26	17	11
567	Carey, G. H.	"	2	5	16/44	8	2	6	5/44	15/5/26	17	10
568	McCracken, J. H.	"	2	5	16/44	8	2	6	5/44	29/7/26	19	2
569	Johnston, M.	"	2	5	16/44	8	2	6	5/44	13/4/26	17	10
570	Judd, J.	"	2	5	16/44	8	2	6	5/44	20/9/26	17	10
571	Little, C. G.	"	2	5	16/44	8	2	6	5/44	23/11/26	17	10
572	Doogin, W. L.	"	2	5	16/44	8	2	6	5/44	7/1/27	17	9
573	Osborne, F. W.	"	2	5	16/44	8	2	6	5/44	22/3/27	17	9
574	Bennett, J. W.	"	2	5	16/44	8	2	5	16/44	1/4/26	17	9
575	England, W. F.	"	2	5	16/44	8	2	6	5/44	25/1/27	17	9
576	Williams, A. P.	"	2	5	16/44	8	2	6	5/44	1/12/26	17	9
577	Johnson, C.	"	2	5	16/44	8	2	5	16/44	1/4/26	17	9
578	Hanley, J.	"	2	6	5/44	8	2	7	27/44	25/2/27	17	9
579	Cloke, F. G.	"	2	4	5/44	8	2	4	5/44	1/4/26	17	9
580	Penberthy, B. J.	"	2	3	5/44	8	2	4	5/44	21/9/26	17	9
581	Yates, A. S.	"	2	5	16/44	8	2	5	16/44	1/4/26	17	9
582	Millin, W. G.	"	2	6	5/44	8	2	7	27/44	8/2/27	17	9
583	Motion, W. A.	"	2	5	16/44	8	2	6	5/44	10/6/26	17	8
584	Benfell, T. C.	"	2	4	5/44	8	2	4	5/44	1/4/26	17	8
585	Smith, E. A.	"	2	5	16/44	8	2	5	16/44	1/4/26	17	8
586	Matheson, J. T.	"	2	5	16/44	8	2	6	5/44	13/7/26	17	8
587	McLachlan, J. D. W.	"	2	5	16/44	8	2	5	16/44	1/4/26	17	8
588	Lousley, E.	"	2	5	16/44	8	2	6	5/44	20/3/27	17	8
589	Moorhouse, W. C. S.	"	2	5	16/44	8	2	6	5/44	1/11/26	17	8
590	Max, A. T.	"	2	4	5/44	8	2	4	5/44	1/4/26	19	9
591	Bradley, F. S.	"	2	5	16/44	8	2	5	16/44	1/4/26	17	8
592	Mayes, C. A.	"	2	5	16/44	8	2	5	16/44	1/4/26	17	8
593	Crockett, R. L.	"	2	5	16/44	8	2	5	16/44	1/4/26	17	8
594	Buckley, C. C. J.	"	2	5	16/44	8	2	5	16/44	1/4/26	17	8
595	Wilson, J.	"	2	5	16/44	8	2	6	5/44	7/12/26	17	7
596	Harris, A. F. R.	"	2	5	16/44	8	2	5	16/44	1/4/26	17	7
597	Lee, E.	"	2	5	16/44	8	2	6	5/44	9/2/27	17	7
598	Kennard, B. G.	"	2	4	5/44	8	2	4	5/44	1/4/26	17	7
599	Hill, J. E.	"	2	5	16/44	8	2	6	5/44	3/11/26	17	7
600	Vial, J. M.	"	2	5	16/44	8	2	5	16/44	1/4/26	17	6
601	Turkington, W.	"	2	4	5/44	8	2	4	5/44	1/4/26	17	4
602	McMinn, W. E.	"	2	5	16/44	8	2	5	16/44	1/4/26	17	5
603	Moss, H. O.	"	2	5	16/44	8	2	6	5/44	19/9/26	17	5
604	Barton, W.	"	2	5	16/44	8	2	5	16/44	1/4/26	17	4
605	Smith, C. L.	"	2	4	5/44	8	2	4	5/44	1/4/26	17	4
606	Brooks, G. V. R.	"	2	6	5/44	8	2	7	27/44	31/1/27	17	4
607	Ewart, T.	"	2	5	16/44	8	2	5	16/44	1/4/26	17	4
608	Cameron, R. L.	"	2	5	16/44	8	2	5	16/44	1/4/26	17	4
609	Lupton, R. A.	"	2	5	16/44	8	2	6	5/44	7/10/26	17	3
610	Barnes, H.	"	2	5	16/44	8	2	5	16/44	1/4/26	17	3
611	Petersen, P. A.	"	2	5	16/44	8	2	5	16/44	1/4/26	17	3
612	Martis, B. L.	"	2	5	16/44	8	2	5	16/44	1/4/26	17	3
613	Matthews, J.	"	2	5	16/44	8	2	6	5/44	15/12/26	17	3
614	Sigglekow, L. H.	"	2	5	16/44	8	2	5	16/44	1/4/26	17	3
615	Wurm, W. G. L.	"	2	5	16/44	8	2	5	16/44	1/4/26	17	2
616	Heath, C. M.	"	2	5	16/44	8	2	5	16/44	1/4/26	17	2
617	Wakelin, W. H.	"	2	5	16/44	8	2	5	16/44	1/4/26	17	1
618	Easton, W. L.	"	2	5	16/44	8	2	6	5/44	11/1/27	17	1
619	Donaldson, S. G.	"	2	5	16/44	8	2	6	5/44	20/3/27	17	0
620	Kerr, R.	"	2	4	5/44	8	2	4	5/44	1/4/26	16	11

RAILWAY DEPARTMENT CLASSIFICATION, 1926—continued.

Progressive No.	Name.	Classification.						Service.		
		Designation.	Rate of Pay on 31st March, 1926.	1st April, 1926.		Rate of Pay for Year ending 31st March, 1927.		Since last appointed.	Prior to Date last appointed.	For Super-annuation Purposes.
				Subclass.	Grade.	Amount.	Date.			
SECOND DIVISION—continued.										
Class 2 : Locomotive—continued.										
621	King, G. H. F.	Engine-driver ..	s. d. 2 5 16/44	8		s. d. 2 5 16/44	1/4/26	Y. M. 16 11	Y. M. ..	Y. M. 16 11
622	McArthur, J. N.	" ..	2 5 16/44	8		2 6 5/44	12/3/27	16 11	..	16 11
623	Slaughter, H. V. M.	" ..	2 5 16/44	8		2 5 16/44	1/4/26	16 11	..	16 11
624	Good, R.	" ..	2 5 16/44	8		2 5 16/44	1/4/26	16 11	..	16 11
625	Ryan, L. P.	" ..	2 5 16/44	8		2 5 16/44	1/4/26	16 11	..	16 11
626	Buchanan, R. L.	" ..	2 5 16/44	8		2 6 5/44	31/1/27	16 11	1 3	18 2
627	Moody, L.	" ..	2 5 16/44	8		2 5 16/44	1/4/26	16 11	..	16 11
628	Boyle, J. P.	" ..	2 5 16/44	8		2 5 16/44	1/4/26	16 11	..	16 11
629	Jamieson, J. H.	" ..	2 5 16/44	8		2 5 16/44	1/4/26	16 11	..	16 11
630	McMillan, W. C. A.	" ..	2 5 16/44	8		2 5 16/44	1/4/26	16 11	..	16 11
631	Sutton, G. H.	" ..	2 5 16/44	8		2 5 16/44	1/4/26	16 11	..	16 11
632	Beer, J. C.	" ..	2 5 16/44	8		2 5 16/44	1/4/26	16 8	..	16 8
633	Mackie, W.	" ..	2 5 16/44	8		2 6 5/44	11/10/26	16 8	..	16 8
634	Burney, C.	" ..	2 5 16/44	8		2 5 16/44	1/4/26	16 8	..	16 8
635	Johnson, A. E.	" ..	2 5 16/44	8		2 6 5/44	28/3/27	16 8	..	16 8
636	Brenan, A. T.	" ..	2 5 16/44	8		2 6 5/44	18/11/26	16 7	..	16 7
637	Woodhill, J. T.	" ..	2 5 16/44	8		2 6 5/44	1/11/26	16 6	..	16 6
638	Woodrow, W. W.	" ..	2 5 16/44	8		2 6 5/44	13/3/27	16 5	0 4	16 9
639	Watts, E. F.	" ..	2 5 16/44	8		2 6 5/44	20/3/27	16 4	..	16 4
640	Steel, J. A.	" ..	2 5 16/44	8		2 5 16/44	1/4/26	16 3	..	16 3
641	Collie, D. R.	" ..	2 5 16/44	8		2 5 16/44	1/4/26	16 3	..	16 3
642	Lawson, H. W.	" ..	2 4 5/44	8		2 5 16/44*	1/8/26	16 3	..	16 3
643	Tutt, A. D.	" ..	2 6 5/44	8		2 7 27/44	16/3/27	16 3	..	16 3
644	Dodds, J. T. K.	" ..	2 5 16/44	8		2 5 16/44	1/4/26	16 3	..	16 3
645	Jansen, F. A.	" ..	2 5 16/44	8		2 5 16/44	1/4/26	16 3	..	16 3
646	Davies, J. B.	" ..	2 4 5/44	8		2 4 5/44	1/4/26	16 2	1 11	18 1
647	Payne, J. P.	" ..	2 5 16/44	8		2 5 16/44	1/4/26	16 2	..	16 2
648	Southee, C.	" ..	2 5 16/44	8		2 5 16/44	1/4/26	16 2	..	16 2
649	Reed, J. A.	" ..	2 5 16/44	8		2 5 16/44	1/4/26	16 2	..	16 2
650	Cameron, J.	(Dunedin)	2 5 16/44	8		2 5 16/44	1/4/26	16 2	..	16 2
651	Lawson, J. J.	" ..	2 5 16/44	8		2 5 16/44	1/4/26	16 1	..	16 1
652	Tarrant, L. T.	" ..	2 5 16/44	8		2 5 16/44	1/4/26	16 1	..	16 1
653	Thompson, C. W.	" ..	2 5 16/44	8		2 5 16/44	1/4/26	16 1	..	16 1
654	Simpson, W. W. C.	" ..	2 5 16/44	8		2 5 16/44	1/4/26	16 1	..	16 1
655	McCleary, E. M. L.	" ..	2 4 5/44	8		2 5 16/44*	23/1/27	16 1	..	16 1
656	Ching, T. J.	" ..	2 5 16/44	8		2 5 16/44	1/4/26	16 1	..	16 1
657	Parsons, D. I.	" ..	2 4 5/44	8		2 5 16/44*	18/11/26	16 0	..	16 0
658	Keat, J. E.	" ..	2 4 5/44	8		2 5 16/44*	6/7/26	16 0	17 2	22 8
659	Charles, E. J.	" ..	2 4 5/44	8		2 5 16/44*	28/1/27	16 0	..	16 0
660	Kendrick, W. T.	" ..	2 4 5/44	8		2 5 16/44*	3/1/27	16 0	1 5	17 5
661	Cooke, W. F.	" ..	2 4 5/44	8		2 5 16/44*	18/3/27	15 11	..	15 11
662	Guthrie, A. H.	" ..	2 5 16/44	8		2 5 16/44	1/4/26	18 1	..	18 1
663	Kidd, J. J.	" ..	2 5 16/44	8		2 5 16/44	1/4/26	15 11	0 2	16 1
664	Davis, M.	" ..	2 5 16/44	8		2 5 16/44*	19/11/26	15 11	..	15 11
665	Taylor, H. C.	" ..	2 4 5/44	8		2 4 5/44	1/4/26	15 11	..	15 11
666	Ryan, P. A.	" ..	2 4 5/44	8		2 5 16/44*	15/7/26	15 11	..	15 11
667	Jarrett, M.	" ..	2 4 5/44	8		2 5 16/44*	4/5/26	15 11	..	15 11
668	Crawford, A. D.	" ..	2 5 16/44	8		2 6 5/44	26/2/27	15 10	..	15 10
669	Thomson, W. J.	" ..	2 4 5/44	8		2 4 5/44	1/4/26	15 10	..	15 10
670	Ash, J. A.	" ..	2 5 16/44	8		2 5 16/44	1/4/26	15 10	..	15 10
671	Marshall, C. E.	" ..	2 5 16/44	8		2 5 16/44	1/4/26	15 9	0 11	16 8
672	Cornwall, J. H.	" ..	2 4 5/44	8		2 5 16/44*	25/1/27	15 9	..	15 9
673	Broome, H. S.	" ..	2 5 16/44	8		2 5 16/44	1/4/26	15 8	..	15 8
674	Garforth, C. A.	" ..	2 5 16/44	8		2 5 16/44	1/4/26	15 8	..	15 8
675	O'Brien, A. M.	" ..	2 4 5/44	8		2 5 16/44*	6/1/27	15 8	..	15 8
676	Firth, M. J.	" ..	2 4 5/44	8		2 5 16/44*	4/6/26	15 8	..	15 8
677	Boeson, M. C.	" ..	2 4 5/44	8		2 5 16/44*	9/10/26	15 7	..	15 7
678	Gray, A. F.	" ..	2 5 16/44	8		2 5 16/44	1/4/26	15 5	..	15 5
679	Fletcher, T. C. W.	" ..	2 4 5/44	8		2 4 5/44	1/4/26	15 5	..	15 5
680	Woollett, W. H.	" ..	2 4 5/44	8		2 5 16/44*	25/1/27	15 5	..	15 5
681	Gilmore, R. J.	" ..	2 5 16/44	8		2 5 16/44	1/4/26	15 4	..	15 4
682	Ackland, C. W.	" ..	2 4 5/44	8		2 4 5/44	1/4/26	15 4	..	15 4
683	O'Grady, T. C.	" ..	2 5 16/44	8		2 5 16/44	1/4/26	15 4	..	15 4
684	McCurdy, R. H.	" ..	2 4 5/44	8		2 5 16/44*	13/11/26	15 3	..	15 3
685	Hamilton, J. E.	" ..	2 5 16/44	8		2 5 16/44	1/4/26	15 3	..	15 3
686	Sharman, J. I.	" ..	2 5 16/44	8		2 5 16/44	1/4/26	15 3	..	15 3
687	Bailey, S. J.	" ..	2 4 5/44	8		2 5 16/44*	22/4/26	15 2	..	15 2
688	Arderm, W. C.	" ..	2 4 5/44	8		2 4 5/44	1/4/26	15 2	..	15 2
689	Lewin, H. A.	" ..	2 5 16/44	8		2 5 16/44	1/4/26	15 2	..	15 2
690	Boyd, J. W.	" ..	2 4 5/44	8		2 4 5/44	1/4/26	15 2	..	15 2
691	English, C.	" ..	2 4 5/44	8		2 4 5/44	1/4/26	15 2	0 11	15 2
692	Donaldson, R.	" ..	2 4 5/44	8		2 4 5/44	1/4/26	15 2	..	15 2
693	Stephenson, T. H.	" ..	2 5 16/44	8		2 5 16/44	1/4/26	15 2	..	15 2
694	Morgan, W. T.	" ..	2 4 5/44	8		2 5 16/44*	1/1/27	15 2	..	15 2
695	Latimer, J. E.	" ..	2 4 5/44	8		2 5 16/44*	21/6/26	15 2	..	15 2

* Subject to passing first-class engine-drivers' examination.

RAILWAY DEPARTMENT CLASSIFICATION, 1926—continued.

Progressive No.	Name.	Classification.						Service.		
		Designation.	Rate of Pay on 31st March, 1926.	1st April, 1926.		Rate of Pay for Year ending 31st March, 1927.		Since last appointed.	Prior to Date last appointed.	For Super-annuation Purposes.
				Subclass.	Grade.	Amount.	Date.			
SECOND DIVISION—continued.										
Class 2 : Locomotive—continued.										
696	Anderson, P.	Engine-driver	s. d.	8	2 4 5/44	2 5 16/44*	11/10/26	Y. M.	Y. M.	Y. M.
697	Page, C. F.	"	"	8	2 4 5/44	2 5 16/44*	2/11/26	15 2	..	15 2
698	Keat, A. V.	"	"	8	2 4 5/44	2 5 16/44*	3/12/26	15 1	..	15 1
699	Elliott, T. H. V.	"	"	8	2 4 5/44	2 5 16/44*	1/10/26	15 1	..	15 1
700	Harris, C. C.	"	"	8	2 4 5/44	2 5 16/44*	2/9/26	15 1	..	15 1
701	Bateman, F. H.	"	"	8	2 4 5/44	2 5 16/44*	15/7/26	15 1	..	15 1
702	Dale, J.	"	"	8	2 4 5/44	2 4 5/44	1/4/26	15 1	..	15 1
703	O'Connor, P.	"	"	8	2 4 5/44	2 5 16/44*	26/11/26	15 1	..	15 1
704	Bowmar, A. J.	"	"	8	2 4 5/44	2 5 16/44*	11/2/27	15 0	..	15 0
705	Flynn, J. D. J.	"	"	8	2 4 5/44	2 4 5/44	1/4/26	15 0	..	15 0
706	Hubbard, C.	"	"	8	2 4 5/44	2 5 16/44*	14/7/26	15 0	..	15 0
707	Prentice, L. K.	"	"	8	2 5 16/44	2 5 16/44	1/4/26	15 0	..	15 0
708	Campbell, R.	"	"	8	2 5 16/44	2 5 16/44	1/4/26	14 10	..	14 10
709	Nixon, F. J.	"	"	8	2 4 5/44	2 4 5/44	1/4/26	14 10	..	14 10
710	Godfrey, W. G.	"	"	8	2 4 5/44	2 5 16/44*	27/3/27	14 10	..	14 10
711	Allen, S. G.	"	"	8	2 4 5/44	2 5 16/44*	25/2/27	14 9	..	14 9
712	Harding, W. J.	"	"	8	2 4 5/44	2 4 5/44	1/4/26	14 9	1 11	16 8
713	Stedman, S. I.	"	"	8	2 4 5/44	2 4 5/44	1/4/26	14 9	..	14 9
714	Morrissey, G. P.	"	"	8	2 4 5/44	2 4 5/44	1/4/26	14 9	..	14 9
715	Roger, D. A.	"	"	8	2 4 5/44	2 5 16/44*	22/9/26	14 8	..	14 8
716	Jones, R. N.	"	"	8	2 4 5/44	2 4 5/44	1/4/26	14 8	..	14 8
717	Sutherland, W. A.	"	"	8	2 4 5/44	2 4 5/44	1/4/26	14 8	0 10	15 6
718	Nicholson, H. K.	"	"	8	2 4 5/44	2 4 5/44	1/4/26	14 8	..	14 8
719	Reber, F.	"	"	8	2 5 16/44	2 5 16/44	1/4/26	14 8	..	14 8
720	Curtis, T. H.	"	"	8	2 4 5/44	2 4 5/44	1/4/26	14 8	..	14 8
721	McDonald, L. F.	"	"	8	2 4 5/44	2 4 5/44	1/4/26	14 8	..	14 8
722	Bryson, J.	"	"	8	2 4 5/44	2 4 5/44	1/4/26	14 8	..	14 8
723	Bryant, F. G.	"	"	8	2 5 16/44	2 5 16/44	1/4/26	14 7	..	14 7
724	McMullen, H.	"	"	8	2 5 16/44	2 5 16/44	1/4/26	14 7	..	14 7
725	Beswick, C. T.	"	"	8	2 4 5/44	2 5 16/44*	14/10/26	14 7	..	14 7
726	Huckstep, L. S.	"	"	8	2 4 5/44	2 4 5/44	1/4/26	14 7	..	14 7
727	Pearse, R.	"	"	8	2 4 5/44	2 5 16/44*	6/5/26	14 7	..	14 7
728	O'Carroll, T. D.	"	"	8	2 4 5/44	2 4 5/44	1/4/26	14 7	..	14 7
729	Bell, J. C.	"	"	8	2 4 5/44	2 5 16/44*	18/3/27	16 2	..	16 2
730	Julian, D. M.	"	"	8	2 4 5/44	2 4 5/44	1/4/26	14 10	..	14 10
731	Campbell, J. G.	"	"	8	2 3 5/44	2 4 5/44	11/4/26	14 6	..	14 6
732	Fisher, R. G.	"	"	8	2 4 5/44	2 4 5/44	1/4/26	14 6	..	14 6
733	Westneat, F. R.	"	"	8	2 4 5/44	2 4 5/44	1/4/26	14 6	..	14 6
734	Lefevre, E. A. L.	"	"	8	2 4 5/44	2 5 16/44*	1/2/27	14 6	..	14 6
735	Williams, J.	"	"	8	2 4 5/44	2 4 5/44	1/4/26	14 5	..	14 5
736	Newson, S. S.	"	"	8	2 4 5/44	2 4 5/44	1/4/26	14 4	..	14 4
737	Thomson, F. H.	"	"	8	2 4 5/44	2 4 5/44	1/4/26	14 4	..	14 4
738	Douglas, W. J.	"	"	8	2 4 5/44	2 5 16/44*	6/6/26	14 4	..	14 4
739	McNeil, L. A.	"	"	8	2 4 5/44	2 4 5/44	1/4/26	14 4	..	14 4
740	Comber, M.	"	"	8	2 4 5/44	2 4 5/44	1/4/26	14 4	0 3	14 4
741	Cowie, J. H.	"	"	8	2 4 5/44	2 4 5/44	1/4/26	14 4	..	14 4
742	Matheson, R. D.	"	"	8	2 4 5/44	2 4 5/44	1/4/26	14 4	..	14 4
743	Dickson, H. A.	"	"	8	2 4 5/44	2 5 16/44*	6/12/26	14 4	..	14 4
744	Greatbatch, J. H.	"	"	8	2 4 5/44	2 4 5/44	1/4/26	14 4	..	14 4
745	Phillips, J. J.	"	"	8	2 4 5/44	2 5 16/44*	3/7/26	14 3	..	14 3
746	Webb, W. W.	"	"	8	2 4 5/44	2 4 5/44	1/4/26	14 3	..	14 3
747	Barlow, J. S.	"	"	8	2 4 5/44	2 4 5/44	1/4/26	14 3	..	14 3
748	Jones, D. R. R.	"	"	8	2 4 5/44	2 4 5/44	1/4/26	14 3	..	14 3
749	Neilson, W.	"	"	8	2 4 5/44	2 4 5/44	1/4/26	14 2	..	14 2
750	Chettleburgh, J.	"	"	8	2 4 5/44	2 4 5/44	1/4/26	14 2	..	14 2
751	Bond, P. R.	"	"	8	2 4 5/44	2 4 5/44	1/4/26	14 2	..	14 2
752	Connor, J.	"	"	8	2 4 5/44	2 4 5/44	1/4/26	14 2	..	14 2
753	Jones, S. R.	"	"	8	2 4 5/44	2 4 5/44	1/4/26	14 2	..	14 2
754	Clapp, W. H. E.	"	"	8	2 4 5/44	2 4 5/44	1/4/26	14 2	..	14 2
755	Alexander, H.	"	"	8	2 4 5/44	2 4 5/44	1/4/26	14 2	..	14 2
756	Harkness, E.	"	"	8	2 4 5/44	2 4 5/44	1/4/26	14 2	..	14 2
757	Burnell, T. J.	"	"	8	2 4 5/44	2 4 5/44	1/4/26	14 1	..	14 1
758	Bennett, N. V.	"	"	8	2 4 5/44	2 4 5/44	1/4/26	14 1	..	14 1
759	Forsey, L. J. A.	"	"	8	2 4 5/44	2 4 5/44	1/4/26	14 1	..	14 1
760	Stringer, A. E.	"	"	8	2 4 5/44	2 4 5/44	1/4/26	14 1	..	14 1
761	Ballantyne, J. M.	"	"	8	2 4 5/44	2 4 5/44	1/4/26	14 1	..	14 1
762	Henderson, N.	"	"	8	2 4 5/44	2 4 5/44	1/4/26	14 1	..	14 1
763	O'Hanlon, F. G.	"	"	8	2 4 5/44	2 4 5/44	1/4/26	14 0	..	14 0
764	Dormer, A.	"	"	8	2 4 5/44	2 5 16/44*	21/3/27	14 0	..	14 0
765	Dickie, A. D.	"	"	8	2 4 5/44	2 4 5/44	1/4/26	14 0	..	14 0
766	Heap, E.	"	"	8	2 4 5/44	2 4 5/44	1/4/26	14 0	..	14 0
767	Medlin, H. B.	"	"	8	2 3 5/44	2 4 5/44	20/5/26	13 11	..	13 11
768	Kenyon, G. H. S.	"	"	8	2 4 5/44	2 5 16/44*	13/12/26	13 11	..	13 11

* Subject to passing first-class engine-drivers' examination.

RAILWAY DEPARTMENT CLASSIFICATION, 1926—continued.

Progressive No.	Name.	Classification.						Service.		
		Designation.	Rate of Pay on 31st March, 1926.	1st April, 1926.		Rate of Pay for Year ending 31st March, 1927.		Since last appointed.	Prior to Date last appointed.	For Super-annuation Purposes.
				Subclass.	Grade.	Amount.	Date.			
SECOND DIVISION—continued.										
Class 2: Locomotive—continued.										
			s. d.			s. d.	Y. M.	Y. M.	Y. M.	
769	Johnson, W.	Engine-driver	2 4 5/44	8	2 5 16/44*	26/3/27	13 11	..	13 11	
770	Cameron, J.	" (Greymouth)	2 4 5/44	8	2 4 5/44	1/4/26	13 11	0 11	14 10	
771	Cooke, A. J.	"	2 4 5/44	8	2 4 5/44	1/4/26	13 11	..	13 11	
772	McCormick, F. J.	"	2 4 5/44	8	2 4 5/44	1/4/26	13 11	..	13 11	
773	Parkin, G. I. H.	"	2 4 5/44	8	2 5 16/44*	30/3/27	17 1	..	17 1	
774	Sillick, J. J.	"	2 4 5/44	8	2 4 5/44	1/4/26	13 10	..	13 10	
775	Robertson, D. L. J.	"	2 4 5/44	8	2 5 16/44*	29/1/27	13 9	..	13 9	
776	Knaggs, W. D.	"	2 4 5/44	8	2 4 5/44	1/4/26	13 9	..	13 9	
777	Guthrie, M.	"	2 4 5/44	8	2 5 16/44*	5/2/27	13 9	..	13 9	
778	Pearce, J. G.	"	2 3 5/44	8	2 4 5/44	25/6/26	13 9	..	13 9	
779	Hintz, N. A. H.	"	2 4 5/44	8	2 4 5/44	1/4/26	13 9	..	13 9	
780	Baker, L.	"	2 4 5/44	8	2 4 5/44	1/4/26	13 9	..	13 9	
781	Crocker, T. R.	"	2 4 5/44	8	2 4 5/44	1/4/26	13 8	..	13 8	
782	Corkill, C.	"	2 3 5/44	8	2 4 5/44	26/10/26	13 8	0 4	13 8	
783	Pope, E. B.	"	2 4 5/44	8	2 4 5/44	1/4/26	13 8	..	13 8	
784	Smith, F. H.	"	2 4 5/44	8	2 4 5/44	1/4/26	13 8	0 4	14 0	
785	Neill, C. H.	"	2 4 5/44	8	2 4 5/44	1/4/26	13 8	..	13 8	
786	Olsen, W. J.	"	2 4 5/44	8	2 4 5/44	1/4/26	13 8	..	13 8	
787	Gillon, G. R.	"	2 4 5/44	8	2 4 5/44	1/4/26	13 8	..	13 8	
788	Everett, C. L. M.	"	2 4 5/44	8	2 4 5/44	1/4/26	13 7	2 1	13 7	
789	Hamblyn, H. E.	"	2 3 5/44	8	2 4 5/44	30/4/26	13 7	..	13 7	
790	Keats, C.	"	2 4 5/44	8	2 4 5/44	1/4/26	13 7	0 2	13 7	
791	McCauley, J.	"	2 4 5/44	8	2 4 5/44	1/4/26	13 7	..	13 7	
792	Henderson, T. W.	"	2 3 5/44	8	2 4 5/44	21/7/26	13 6	..	13 6	
793	Robinson, G. J.	"	2 3 5/44	8	2 4 5/44	8/11/26	13 5	..	13 5	
794	Carruthers, R. A.	"	2 4 5/44	8	2 4 5/44	1/4/26	13 5	..	13 5	
795	Cowens, R. J.	"	2 4 5/44	8	2 4 5/44	1/4/26	13 4	..	13 4	
796	McLeod, W. P.	"	2 4 5/44	8	2 4 5/44	1/4/26	13 4	..	13 4	
797	Barter, J. C.	"	2 4 5/44	8	2 4 5/44	1/4/26	13 4	..	13 4	
798	Horton, D. D.	"	2 4 5/44	8	2 4 5/44	1/4/26	13 4	..	13 4	
799	Jones, F. R.	"	2 3 5/44	8	2 4 5/44	25/8/26	13 4	..	13 4	
800	Wiles, P.	"	2 4 5/44	8	2 5 16/44*	20/3/27	13 4	..	13 4	
801	Robertson, J. T.	"	2 4 5/44	8	2 4 5/44	1/4/26	13 4	..	13 4	
802	Clark, J.	"	2 4 5/44	8	2 4 5/44	1/4/26	17 10	0 6	17 11	
803	Lawrence, D. W.	"	2 3 5/44	8	2 4 5/44	2/4/26	13 4	..	13 4	
804	Hassett, E.	"	2 4 5/44	8	2 4 5/44	1/4/26	13 4	..	13 4	
805	Costigan, P.	"	2 4 5/44	8	2 4 5/44	1/4/26	13 3	0 6	13 9	
806	McKinlay, J. N.	"	2 4 5/44	8	2 4 5/44	1/4/26	13 3	..	13 3	
807	Edwards, A. M.	"	2 4 5/44	8	2 4 5/44	1/4/26	13 3	..	13 2	
808	Mackley, C.	"	2 4 5/44	8	2 4 5/44	1/4/26	13 3	..	13 3	
809	Prentis, V. E.	"	2 4 5/44	8	2 4 5/44	1/4/26	13 2	..	13 2	
810	Griffin, J.	"	2 4 5/44	8	2 4 5/44	1/4/26	13 2	..	13 2	
811	Brown, J. H.	"	2 4 5/44	8	2 4 5/44	1/4/26	13 2	..	13 2	
812	Field, D. J.	"	2 3 5/44	8	2 4 5/44	3/11/26	13 2	..	13 2	
813	Marshall, A.	"	2 4 5/44	8	2 4 5/44	1/4/26	13 2	..	13 2	
814	Lewin, A. E.	"	2 4 5/44	8	2 4 5/44	1/4/26	13 7	..	13 7	
815	McGrail, C. H.	"	2 3 5/44	8	2 4 5/44	13/11/26	14 4	0 7	14 4	
1	Betts, P. H.	Fireman	2 3 5/44	8	2 4 5/44	20/6/26	13 9	0 10	13 9	
2	Bright, J. T.	"	2 3 5/44	8	2 3 5/44	1/4/26	21 1	..	21 1	
3	Middlemass, V. C.	"	2 3 5/44	8	2 3 5/44	1/4/26	20 2	0 10	21 0	
4	Corcoran, J. P. A.	"	2 1 16/44	8	2 1 16/44	1/4/26	17 8	..	17 8	
5	Bishell, I.	"	2 0 27/44	8	2 3 5/44	15/5/26	15 0	..	15 0	
6	Gillick, J.	"	2 1 16/44	8	2 1 16/44	1/4/26	14 8	1 1	15 9	
7	Kirker, C. G.	"	2 3 5/44	8	2 3 5/44	1/4/26	14 7	..	14 7	
8	McEwan, D.	"	2 1 16/44	8	2 1 16/44	1/4/26	14 3	..	14 3	
9	Westfield, A.	"	2 3 5/44	8	2 3 5/44	1/4/26	14 3	..	14 3	
10	Frame, G. S.	"	2 3 5/44	8	2 3 5/44	1/4/26	14 1	..	14 1	
11	Russek, J. V.	"	2 3 5/44	8	2 3 5/44	1/4/26	13 9	..	13 9	
12	Perkins, B. J.	"	2 3 5/44	8	2 3 5/44	1/4/26	13 5	..	13 5	
13	McLennan, T. F.	"	2 3 5/44	8	2 3 5/44	1/4/26	13 5	0 4	13 5	
14	Kissell, E. N.	"	2 3 5/44	8	2 3 5/44	1/4/26	13 4	0 5	13 9	
15	Neeson, P. J.	"	2 3 5/44	8	2 3 5/44	1/4/26	13 2	1 3	14 5	
16	Keen, H. P.	"	2 3 5/44	8	2 3 5/44	1/4/26	13 2	..	13 2	
17	Russell, R. M. L.	"	2 3 5/44	8	2 3 5/44	1/4/26	13 1	..	13 1	
18	McSwiggan, C. F.	"	2 3 5/44	8	2 3 5/44	1/4/26	13 1	..	13 1	
19	Allen, W. S.	"	2 3 5/44	8	2 3 5/44	1/4/26	13 1	..	13 1	
20	Bilson, I. S. D.	"	2 3 5/44	8	2 3 5/44	1/4/26	13 1	..	13 1	
21	McConnachie, D. C.	"	2 3 5/44	8	2 3 5/43	1/4/26	13 1	..	13 1	
22	McLaren, P. A.	"	2 3 5/44	8	2 3 5/44	1/4/26	13 1	..	13 1	
23	White, J. L.	"	2 3 5/44	8	2 3 5/44	1/4/26	13 1	..	13 1	
24	Waterhouse, H. J. H.	"	2 3 5/44	8	2 3 5/44	1/4/26	13 1	..	13 1	

* Subject to passing first-class engine-drivers' examination.

RAILWAY DEPARTMENT CLASSIFICATION, 1926—continued.

Progressive No.	Name.	Classification.					Service.			
		Designation.	Rate of Pay on 31st March, 1926.	1st April, 1926.		Rate of Pay for Year ending 31st March, 1927.		Since last appointed.	Prior to Date last appointed.	For Super-annuation Purpose.
				Subclass.	Grade.	Amount.	Date.			

SECOND DIVISION—continued.

Class 2 : Locomotive—continued.

Progressive No.	Name.	Designation.	Rate of Pay on 31st March, 1926.		1st April, 1926.		Rate of Pay for Year ending 31st March, 1927.		Since last appointed.	Prior to Date last appointed.	For Super-annuation Purpose.
			s.	d.	Subclass.	Grade.	Amount.	Date.			
25	Bush, M. E.	Fireman	2	3	5/44	8	2	3	5/44	1/4/26	Y. M. 13 0
26	Theakstone, J. E.	"	2	3	5/44	8	2	3	5/44	1/4/26	13 0
27	Robertson, F. W.	"	2	3	5/44	8	2	3	5/44	1/4/26	12 11
28	Hannan, W. P.	"	2	3	5/44	8	2	3	5/44	1/4/26	12 11
29	Fletcher, C. T. W.	"	2	3	5/44	8	2	3	5/44	1/4/26	12 11
30	Clark, T. C.	"	2	3	5/44	8	2	3	5/44	1/4/26	12 11
31	Madden, H.	"	2	3	5/44	8	2	3	5/44	1/4/26	12 11
32	Elmsly, L. A.	"	2	3	5/44	8	2	3	5/44	1/4/26	12 11
33	Foreman, J. W.	"	2	3	5/44	8	2	3	5/44	1/4/26	12 10
34	Hardie, R. G.	"	2	3	5/44	8	2	3	5/44	1/4/26	12 10
35	Moir, P. T.	"	2	3	5/44	8	2	3	5/44	1/4/26	12 10
36	Woods, L. V.	"	2	3	5/44	8	2	3	5/44	1/4/26	12 10
37	Eager, J. L.	"	2	3	5/44	8	2	3	5/44	1/4/26	12 10
38	Graham, J. G.	"	2	3	5/44	8	2	3	5/44	1/4/26	12 10
39	Newsam, C. S.	"	2	3	5/44	8	2	3	5/44	1/4/26	12 10
40	Kear, F.	"	2	3	5/44	8	2	3	5/44	1/4/26	12 10
41	Lumsden, R.	"	2	3	5/44	8	2	3	5/44	1/4/26	12 10
42	Peddie, C.	"	2	3	5/44	8	2	3	5/44	1/4/26	12 9
43	Wearn, J.	"	2	3	5/44	8	2	3	5/44	1/4/26	12 9
44	Hogg, R. S.	"	2	3	5/44	8	2	3	5/44	1/4/26	12 9
45	Hall, W. V.	"	2	3	5/44	8	2	3	5/44	1/4/26	12 8
46	Phibbs, J.	"	2	3	5/44	8	2	3	5/44	1/4/26	12 8
47	Frame, F. S.	"	2	3	5/44	8	2	3	5/44	1/4/26	12 8
48	O'Brien, J.	"	2	3	5/44	8	2	3	5/44	1/4/26	12 8
49	Smith, W.	"	2	3	5/44	8	2	3	5/44	1/4/26	12 8
50	McCarten, F. E.	"	2	3	5/44	8	2	3	5/44	1/4/26	12 8
51	Gawn, T. G.	"	2	3	5/44	8	2	3	5/44	1/4/26	12 8
52	Rogers, P.	"	2	3	5/44	8	2	3	5/44	1/4/26	12 8
53	Delaney, J.	"	2	3	5/44	8	2	3	5/44	1/4/26	12 8
54	Millin, D.	"	2	3	5/44	8	2	3	5/44	1/4/26	12 7
55	Beauchamp, E. G.	"	2	3	5/44	8	2	3	5/44	1/4/26	12 7
56	Buckley, J. R.	"	2	3	5/44	8	2	3	5/44	1/4/26	12 7
57	Abrams, H. W.	"	2	3	5/44	8	2	3	5/44	1/4/26	12 7
58	Horn, S. M.	"	2	3	5/44	8	2	3	5/44	1/4/26	12 7
59	Cheeseman, C. W.	"	2	3	5/44	8	2	3	5/44	1/4/26	12 6
60	Peneamene, J. P.	"	2	3	5/44	8	2	3	5/44	1/4/26	12 6
61	Garard, C. R. E.	"	2	3	5/44	8	2	3	5/44	1/4/26	12 6
62	Darling, J. G.	"	2	3	5/44	8	2	3	5/44	1/4/26	12 6
63	Cressey, M. E. G.	"	2	3	5/44	8	2	3	5/44	1/4/26	12 6
64	Fisher, A. J.	"	2	3	5/44	8	2	3	5/44	1/4/26	12 6
65	Bateman, J. E.	"	2	1	16/44	8	2	1	16/44	1/4/26	12 6
66	Jennings, C.	"	2	3	5/44	8	2	3	5/44	1/4/26	12 6
67	Holt, E. W.	"	2	3	5/44	8	2	3	5/44	1/4/26	12 6
68	Clapp, L. M.	"	2	3	5/44	8	2	3	5/44	1/4/26	12 6
69	McFaul, J. E.	"	2	3	5/44	8	2	3	5/44	1/4/26	12 6
70	Flannelly, P. T.	"	2	3	5/44	8	2	3	5/44	1/4/26	12 6
71	Seabourn, A. A.	"	2	3	5/44	8	2	3	5/44	1/4/26	12 5
72	Winter, W. G.	"	2	3	5/44	8	2	3	5/44	1/4/26	12 5
73	Monteith, W.	"	2	3	5/44	8	2	3	5/44	1/4/26	12 5
74	Stockley, E. W.	"	2	3	5/44	8	2	3	5/44	1/4/26	12 5
75	Hardman, F.	"	2	3	5/44	8	2	3	5/44	1/4/26	12 4
76	Nolan, F.	"	2	3	5/44	8	2	3	5/44	1/4/26	12 4
77	Bullen, C.	"	2	3	5/44	8	2	3	5/44	1/4/26	12 4
78	Bowen, G. J. W.	"	2	3	5/44	8	2	3	5/44	1/4/26	12 3
79	Dunn, T. P.	"	2	3	5/44	8	2	3	5/44	1/4/26	12 3
80	Gough, D.	"	2	3	5/44	8	2	3	5/44	1/4/26	12 3
81	Monds, G. R.	"	2	3	5/44	8	2	3	5/44	1/4/26	12 3
82	Junker, C. F. R.	"	2	3	5/44	8	2	3	5/44	1/4/26	12 2
83	Clemens, C. S.	"	2	3	5/44	8	2	3	5/44	1/4/26	12 2
84	Agnew, W.	"	2	3	5/44	8	2	3	5/44	1/4/26	12 2
85	Hardy, C. L.	"	2	3	5/44	8	2	3	5/44	1/4/26	12 2
86	Russell, C. E.	"	2	3	5/44	8	2	3	5/44	1/4/26	12 1
87	Atkins, R. C.	"	2	3	5/44	8	2	3	5/44	1/4/26	12 1
88	Porter, J. C.	"	2	3	5/44	8	2	3	5/44	1/4/26	12 1
89	Kissell, W. G.	"	2	3	5/44	8	2	3	5/44	1/4/26	12 1
90	Angove, T. J. W. F. G.	"	2	3	5/44	8	2	3	5/44	1/4/26	12 1
91	Henwood, A. L.	"	2	3	5/44	8	2	3	5/44	1/4/26	12 1
92	Johnson, S. H.	"	2	3	5/44	8	2	3	5/44	1/4/26	12 1
93	Mills, W. G.	"	2	3	5/44	8	2	3	5/44	1/4/26	12 1
94	Renwick, T.	"	2	3	5/44	8	2	3	5/44	1/4/26	12 1
95	Long, W. H.	"	2	3	5/44	8	2	3	5/44	1/4/26	12 1
96	Jordan, S. D.	"	2	3	5/44	8	2	3	5/44	1/4/26	12 1
97	Gilchrist, G.	"	2	3	5/44	8	2	3	5/44	1/4/26	12 1
98	Leathley, G. W.	"	2	3	5/44	8	2	3	5/44	1/4/26	12 1
99	Hill, C. R.	"	2	3	5/44	8	2	3	5/44	1/4/26	12 0
100	Greenhalgh, E.	"	2	3	5/44	8	2	3	5/44	1/4/26	12 0

RAILWAY DEPARTMENT CLASSIFICATION, 1926—continued.

Progressive No.	Name.	Classification.					Service.			
		Designation.	Rate of Pay on 31st March, 1926.	1st April, 1926.		Rate of Pay for Year ending 31st March, 1927.		Since last appointed.	Prior to Date last appointed.	For Super-annuation Purposes.
				Subclass.	Grade.	Amount.	Date.			

SECOND DIVISION—continued.
Class 2: Locomotive—continued.

			s.	d.			s.	d.		Y.	M.	Y.	M.	Y.	M.	
101	O'Connor, D. J.	Fireman	2	3	5/44	8	2	3	5/44	1/4/26	12	0	12	0	12	0
102	Le Comte, A. S. D.	"	2	3	5/44	8	2	3	5/44	1/4/26	12	0	12	0	12	0
103	Gibson, A. W.	"	2	3	5/44	8	2	3	5/44	1/4/26	11	11	11	11	11	11
104	Neill, J. H. L.	"	2	3	5/44	8	2	3	5/44	1/4/26	11	11	11	11	11	11
105	Cleave, F. T. R. V.	"	2	3	5/44	8	2	3	5/44	1/4/26	11	11	0	10	11	11
106	Lilley, O. E.	"	2	3	5/44	8	2	3	5/44	1/4/26	11	11	11	11	11	11
107	Morison, T. C.	"	2	1	16/44	8	2	1	16/44	1/4/26	11	11	11	11	11	11
108	Belesky, T. A.	"	2	3	5/44	8	2	3	5/44	1/4/26	11	10	11	10	11	10
109	Broomhall, W. W.	"	2	3	5/44	8	2	3	5/44	1/4/26	11	10	11	10	11	10
110	McCarthy, W.	"	2	3	5/44	8	2	3	5/44	1/4/26	11	10	11	10	11	10
111	Hannah, A. D.	"	2	3	5/44	8	2	3	5/44	1/4/26	11	10	11	10	11	10
112	Campbell, J. G.	"	2	3	5/44	8	2	3	5/44	1/4/26	11	10	11	10	11	10
113	Spear, P. B.	"	2	3	5/44	8	2	3	5/44	1/4/26	11	10	11	10	11	10
114	Emerson, A. A.	"	2	3	5/44	8	2	3	5/44	1/4/26	11	9	11	9	11	9
115	Poroa, W.	"	2	3	5/44	8	2	3	5/44	1/4/26	11	9	11	9	11	9
116	Grieve, J.	"	2	3	5/44	8	2	3	5/44	1/4/26	11	9	11	9	11	9
117	Hoole, C.	"	2	3	5/44	8	2	3	5/44	1/4/26	11	9	11	9	11	9
118	Hodgson, O. J.	"	2	3	5/44	8	2	3	5/44	1/4/26	11	8	11	8	11	8
119	Feasey, F. D.	"	2	3	5/44	8	2	3	5/44	1/4/26	11	8	11	8	11	8
120	Snowden, A. C.	"	2	3	5/44	8	2	3	5/44	1/4/26	11	8	11	8	11	8
121	Leitch, R. E.	"	2	3	5/44	8	2	3	5/44	1/4/26	11	8	11	8	11	8
122	Bulman, T. A. G.	"	2	3	5/44	8	2	3	5/44	1/4/26	11	7	11	7	11	7
123	Hutchison, T. D. H.	"	2	3	5/44	8	2	3	5/44	1/4/26	11	7	0	11	12	6
124	Lyster, W. H.	"	2	3	5/44	8	2	3	5/44	1/4/26	11	7	11	7	11	7
125	Armstrong, D. A.	"	2	3	5/44	8	2	3	5/44	1/4/26	11	7	11	7	11	7
126	Fielding, F.	"	2	3	5/44	8	2	3	5/44	1/4/26	11	7	11	7	11	7
127	Voice, H. W. S.	"	2	3	5/44	8	2	3	5/44	1/4/26	11	7	11	7	11	7
128	Dawson, A. E.	"	2	3	5/44	8	2	3	5/44	1/4/26	11	7	11	7	11	7
129	Bull, H.	"	2	3	5/44	8	2	3	5/44	1/4/26	11	6	11	6	11	6
130	Dawson, B. S. J.	"	2	3	5/44	8	2	3	5/44	1/4/26	11	6	11	6	11	6
131	Gilbert, J. J.	"	2	3	5/44	8	2	3	5/44	1/4/26	11	6	11	6	11	6
132	Bonisch, W. D.	"	2	3	5/44	8	2	3	5/44	1/4/26	11	6	11	6	11	6
133	Williams, W. E.	"	2	3	5/44	8	2	3	5/44	1/4/26	11	6	11	6	11	6
134	Phelan, W. P.	"	2	3	5/44	8	2	3	5/44	1/4/26	11	5	0	7	11	5
135	Carruthers, A. K.	"	2	3	5/44	8	2	3	5/44	1/4/26	11	5	11	5	11	5
136	McCaughan, J. M.	"	2	3	5/44	8	2	3	5/44	1/4/26	11	5	11	5	11	5
137	Hunter, R.	"	2	3	5/44	8	2	3	5/44	1/4/26	11	5	11	5	11	5
138	Leslie, W. M.	"	2	3	5/44	8	2	3	5/44	1/4/26	11	5	11	5	11	5
139	Beaufort, H. C.	"	2	3	5/44	8	2	3	5/44	1/4/26	11	5	11	5	11	5
140	Kilgour, W. J.	"	2	3	5/44	8	2	3	5/44	1/4/26	11	4	11	4	11	4
141	Percy, W. M.	"	2	3	5/44	8	2	3	5/44	1/4/26	11	4	11	4	11	4
142	Blair, R. A.	"	2	3	5/44	8	2	3	5/44	1/4/26	11	4	11	4	11	4
143	Retallick, W. T.	"	2	3	5/44	8	2	3	5/44	1/4/26	11	4	11	4	11	4
144	Aitken, W. I.	"	2	3	5/44	8	2	3	5/44	1/4/26	11	4	11	4	11	4
145	Lok, J.	"	2	3	5/44	8	2	3	5/44	1/4/26	11	4	11	4	11	4
146	Birt, A. L. J.	"	2	3	5/44	8	2	3	5/44	1/4/26	11	4	11	4	11	4
147	Ardell, G. C.	"	2	3	5/44	8	2	3	5/44	1/4/26	11	4	11	4	11	4
148	Fulton, C. F.	"	2	3	5/44	8	2	3	5/44	1/4/26	11	4	11	4	11	4
149	Scott, W. F.	"	2	3	5/44	8	2	3	5/44	1/4/26	11	4	11	4	11	4
150	Riordan, G. J.	"	2	3	5/44	8	2	3	5/44	1/4/26	11	3	11	3	11	3
151	Burns, D.	"	2	3	5/44	8	2	3	5/44	1/4/26	11	3	11	3	11	3
152	Cartwright, T. L.	"	2	3	5/44	8	2	3	5/44	1/4/26	11	3	11	3	11	3
153	Gilding, G. H.	"	2	3	5/44	8	2	3	5/44	1/4/26	11	3	11	3	11	3
154	Hope, W. F.	"	2	3	5/44	8	2	3	5/44	1/4/26	11	3	11	3	11	3
155	Nichols, H. M.	"	2	1	16/44	8	2	1	16/44	1/4/26	11	3	11	3	11	3
156	Astwood, J. H.	"	2	3	5/44	8	2	3	5/44	1/4/26	11	3	11	3	11	3
157	Kingi, I.	"	2	3	5/44	8	2	3	5/44	1/4/26	11	3	11	3	11	3
158	Hirst, E.	"	2	3	5/44	8	2	3	5/44	1/4/26	11	3	11	3	11	3
159	Raine, R. F.	"	2	3	5/44	8	2	3	5/44	1/4/26	11	2	11	2	11	2
160	Matches, W. T.	"	2	3	5/44	8	2	3	5/44	1/4/26	11	2	11	2	11	2
161	Lawrence, A. G. H. D.	"	2	3	5/44	8	2	3	5/44	1/4/26	11	2	11	2	11	2
162	Stockdale, W.	"	2	3	5/44	8	2	3	5/44	1/4/26	11	2	11	2	11	2
163	Woodsford, C.	"	2	3	5/44	8	2	3	5/44	1/4/26	11	1	11	1	11	1
164	Ramsay, W. B.	"	2	3	5/44	8	2	3	5/44	1/4/26	11	1	11	1	11	1
165	Coughlan, J. T.	"	2	1	16/44	8	2	3	5/44	21/5/26	11	1	0	11	11	1
166	Rainham, W. J.	"	2	3	5/44	8	2	3	5/44	1/4/26	11	1	11	1	11	1
167	Pope, J. W.	"	2	3	5/44	8	2	3	5/44	1/4/26	11	1	11	1	11	1
168	Tomkins, A. E. W.	"	2	3	5/44	8	2	3	5/44	1/4/26	11	1	11	1	11	1
169	Keneti, H.	"	2	3	5/44	8	2	3	5/44	1/4/26	11	0	11	0	11	0
170	Boyce, A. D. J.	"	2	3	5/44	8	2	3	5/44	1/4/26	11	0	11	0	11	0
171	Couch, W. E.	"	2	3	5/44	8	2	3	5/44	1/4/26	11	0	11	0	11	0
172	Cairns, A. N.	"	2	3	5/44	8	2	3	5/44	1/4/26	11	0	11	0	11	0
173	Baker, F. S.	"	2	3	5/44	8	2	3	5/44	1/4/26	11	0	11	0	11	0
174	Whitehead, W. J.	"	2	3	5/44	8	2	3	5/44	1/4/26	11	0	11	0	11	0
175	Fielding, J. T.	"	2	3	5/44	8	2	3	5/44	1/4/26	10	11	10	11	10	11
176	Parsons, C.	"	2	3	5/44	8	2	3	5/44	1/4/26	10	11	10	11	10	11

RAILWAY DEPARTMENT CLASSIFICATION, 1926—continued.

Progressive No.	Name.	Classification.				Service.				
		Designation.	Rate of Pay on 31st March, 1926.	1st April, 1926.		Rate of Pay for Year ending 31st March, 1927.		Since last appointed.	Prior to Date last appointed.	For Super-annuation Purposes.
				Subclass.	Grade.	Amount.	Date.			

SECOND DIVISION—continued.

Class 2: Locomotive—continued.

			s.	d.			s.	d.		Y. M.	Y. M.	Y. M.				
177	Walker, R. R. J.	..	2	3	5/44	8	2	3	5/44	1/4/26	10	11	10	11		
178	Borland, H. J. S.	..	2	3	5/44	8	2	3	5/44	1/4/26	10	11	10	11		
179	Gray, C. B.	..	2	3	5/44	8	2	3	5/44	1/4/26	10	11	10	11		
180	Oliff, C. J.	..	2	3	5/44	8	2	3	5/44	1/4/26	10	11	10	11		
181	Crossen, L. J. P.	..	2	3	5/44	8	2	3	5/44	1/4/26	10	11	10	11		
182	Sinnott, D. F.	..	2	3	5/44	8	2	3	5/44	1/4/26	10	10	10	10		
183	Skelton, W. G.	..	2	3	5/44	8	2	3	5/44	1/4/26	10	10	10	10		
184	Crack, T. A. A.	..	2	3	5/44	8	2	3	5/44	1/4/26	10	10	10	10		
185	Adams, W. T.	..	2	3	5/44	8	2	3	5/44	1/4/26	10	10	10	10		
186	Cash, H. A.	..	2	1	16/44	8	2	1	16/44	1/4/26	10	10	10	10		
187	Ward, C. W.	..	2	3	5/44	8	2	3	5/44	1/4/26	10	10	10	10		
188	Moffat, W. B.	..	2	3	5/44	8	2	3	5/44	1/4/26	10	9	10	9		
189	Latham, E. R.	..	2	3	5/44	8	2	3	5/44	1/4/26	10	9	10	9		
190	Forrest, J. W.	..	2	3	5/44	8	2	3	5/44	1/4/26	10	9	10	9		
191	Meehan, H. B.	..	2	3	5/44	8	2	3	5/44	1/4/26	10	9	10	9		
192	Jones, C. J. D.	..	2	3	5/44	8	2	3	5/44	1/4/26	10	9	10	9		
193	Baker, W. G. E.	..	2	3	5/44	8	2	3	5/44	1/4/26	10	9	10	9		
194	Thom, A.	..	2	3	5/44	8	2	3	5/44	1/4/26	10	9	10	9		
195	Gordon, W. J.	..	2	3	5/44	8	2	3	5/44	1/4/26	10	8	10	8		
196	Penman, R. P.	..	2	3	5/44	8	2	3	5/44	1/4/16	10	8	10	8		
197	Cunningham, J. P.	..	2	3	5/44	8	2	3	5/44	1/4/26	10	8	10	8		
198	Pritchard, W. R. D.	..	2	1	16/44	8	2	1	16/44	1/4/26	10	8	10	8		
199	Edwards, W. A.	..	2	3	5/44	8	2	3	5/44	1/4/26	10	8	10	8		
200	Harris, C. A. J.	..	2	3	5/44	8	2	3	5/44	1/4/26	10	7	10	7		
201	Fly, H. R.	..	2	3	5/44	8	2	3	5/44	1/4/26	10	7	10	7		
202	Pugh, A. W. T.	..	2	1	16/44	8	2	1	16/44	1/4/26	10	7	0	4	10	7
203	McKenna, D. T.	..	2	3	5/44	8	2	3	5/44	1/4/26	10	7	10	7	10	7
204	Wakefield, T. O.	..	2	3	5/44	8	2	3	5/44	1/4/26	10	10	10	10	10	10
205	Miller, N. F.	..	2	1	16/44	8	2	1	16/44	1/4/26	10	7	10	7	10	7
206	McKenzie, G.	..	2	3	5/44	8	2	3	5/44	1/4/26	10	6	10	6	10	6
207	Campbell, W. F.	..	2	1	16/44	8	2	1	16/44	1/4/26	10	6	10	6	10	6
208	Flannagan, T. W.	..	2	3	5/44	8	2	3	5/44	1/4/26	10	6	10	6	10	6
209	Dingwall, J. R.	..	2	3	5/44	8	2	3	5/44	1/4/26	10	5	10	5	10	5
210	Moroney, W. J.	..	2	3	5/44	8	2	3	5/44	1/4/26	10	5	10	5	10	5
211	Driver, R. T.	..	2	3	5/44	8	2	3	5/44	1/4/26	10	5	0	3	10	5
212	Griffen, J.	..	2	3	5/44	8	2	3	5/44	1/4/26	10	5	10	5	10	5
213	Green, C. L. F.	..	2	3	5/44	8	2	3	5/44	1/4/26	10	5	10	5	10	5
214	Quinn, J. J.	..	2	3	5/44	8	2	3	5/44	1/4/26	10	5	10	5	10	5
215	McPhail, W. S.	..	2	3	5/44	8	2	3	5/44	1/4/26	10	5	10	5	10	5
216	Evans, J. W.	..	2	3	5/44	8	2	3	5/44	1/4/26	10	4	10	4	10	4
217	Winch, E.	..	2	3	5/44	8	2	3	5/44	1/4/26	10	4	10	4	10	4
218	Rae, F.	..	2	1	16/44	8	2	1	16/44	1/4/26	10	4	0	3	10	7
219	Phillips, J.	..	2	3	5/44	8	2	3	5/44	1/4/26	10	4	10	4	10	4
220	Sincock, E. L.	..	2	3	5/44	8	2	3	5/44	1/4/26	10	4	0	3	10	4
221	Campbell, W. A.	..	2	3	5/44	8	2	3	5/44	1/4/26	10	3	10	3	10	3
222	Grant, A.	..	2	3	5/44	8	2	3	5/44	1/4/26	10	3	10	3	10	3
223	Rice, M.	..	2	1	16/44	8	2	1	16/44	1/4/26	10	3	10	3	10	3
224	Armstrong, A. A.	..	2	3	5/44	8	2	3	5/44	1/4/26	10	3	10	3	10	3
225	Jardine, W. F.	..	2	3	5/44	8	2	3	5/44	1/4/26	10	2	10	2	10	2
226	Rumble, W.	..	2	3	5/44	8	2	3	5/44	1/4/26	10	2	10	2	10	2
227	Gyllies, R. G.	..	2	3	5/44	8	2	3	5/44	1/4/26	10	2	10	2	10	2
228	Jennys, F. J.	..	2	3	5/44	8	2	3	5/44	1/4/26	10	2	10	2	10	2
229	Taylor, G. H. (Westport)	..	2	1	16/44	8	2	1	16/44	1/4/26	10	2	10	2	10	2
230	Thompson, A. A.	..	2	3	5/44	8	2	3	5/44	1/4/26	10	2	10	2	10	2
231	Wilson, R. J.	..	2	3	5/44	8	2	3	5/44	1/4/26	10	2	10	2	10	2
232	Johnston, J. H.	..	2	3	5/44	8	2	3	5/44	1/4/26	10	2	11	5	10	2
233	Barker, R. H.	..	2	3	5/44	8	2	3	5/44	1/4/26	10	2	10	2	10	2
234	Wolf, M. H. J.	..	2	3	5/44	8	2	3	5/44	1/4/26	10	2	10	2	10	2
235	Alderton, A. H.	..	2	3	5/44	8	2	3	5/44	1/4/26	10	1	0	8	10	1
236	Weir, H. M.	..	2	3	5/44	8	2	3	5/44	1/4/26	10	1	10	1	10	1
237	Rothwell, N.	..	2	3	5/44	8	2	3	5/44	1/4/26	10	1	1	6	10	1
238	Quick, T. P.	..	2	3	5/44	8	2	3	5/44	1/4/26	10	1	10	1	10	1
239	Dewar, C. J.	..	2	3	5/44	8	2	3	5/44	1/4/26	10	1	10	1	10	1
240	Campbell, J. H.	..	2	3	5/44	8	2	3	5/44	1/4/26	10	1	10	1	10	1
241	Smith, F. J.	..	2	3	5/44	8	2	3	5/44	1/4/26	10	1	10	1	10	1
242	Johansen, A. T. P.	..	2	3	5/44	8	2	3	5/44	1/4/26	10	1	10	1	10	1
243	Thornton, D. R.	..	2	3	5/44	8	2	3	5/44	1/4/26	10	0	10	0	10	0
244	Clark, H. J.	..	2	3	5/44	8	2	3	5/44	1/4/26	10	0	10	0	10	0
245	Hennessy, W.	..	2	3	5/44	8	2	3	5/44	1/4/26	10	0	10	0	10	0
246	Muir, K. M.	..	2	3	5/44	8	2	3	5/44	1/4/26	10	0	10	0	10	0
247	Heron, J. M.	..	2	1	16/44	8	2	1	16/44	3/4/26	10	0	10	0	10	0
248	Sinclair, L.	..	2	1	16/44	8	2	1	16/44	1/4/26	10	0	10	0	10	0
249	Irving, R. H.	..	2	1	16/44	8	2	1	16/44	3/4/26	10	0	10	0	10	0
250	Hughes, E. W.	..	2	1	16/44	8	2	1	16/44	10/4/26	10	0	10	0	10	0
251	Clarke, A. T.	..	2	1	16/44	8	2	1	16/44	1/5/26	9	11	9	11	9	11
252	Bradley, A. I.	..	2	1	16/44	8	2	1	16/44	4/5/26	9	11	9	11	9	11

RAILWAY DEPARTMENT CLASSIFICATION, 1926—continued.

Progressive No.	Name.	Classification.					Service.			
		Designation.	Rate of Pay on 31st March, 1926.	1st April, 1926.		Rate of Pay for Year ending 31st March, 1927.		Since last appointed.	Prior to Date last appointed.	For Super-annuation Purposes.
				Subclass.	Grade.	Amount.	Date.			

SECOND DIVISION—continued.
Class 2: Locomotive—continued.

			s.	d.			s.	d.		Y.	M.	Y.	M.	Y.	M.	
253	Munro, W. A.	Fireman	2	1	16/44	8	2	3	5/44	8/5/26	9	11	9	11	9	11
254	McFie, D. J. N.	"	2	1	16/44	8	2	3	5/44	8/5/26	9	11	9	11	9	11
255	Leathley, E. D.	"	2	1	16/44	8	2	3	5/44	15/5/26	9	11	9	11	9	11
256	Neilson, L.	"	2	1	16/44	8	2	3	5/44	29/5/26	9	10	2	9	9	10
257	Bourke, W. J.	"	2	1	16/44	8	2	3	5/44	30/5/26	9	10	9	10	9	10
258	Johns, F. J.	"	2	1	16/44	8	2	3	5/44	7/6/26	9	10	9	10	9	10
259	Sims, C. J. G.	"	2	1	16/44	8	2	3	5/44	9/6/26	9	10	9	10	9	10
260	Finlayson, D. J.	"	2	1	16/44	8	2	1	16/44	1/4/26	9	10	9	10	9	10
261	Grenfell, W. F. H.	"	2	1	16/44	8	2	1	16/44	1/4/26	9	10	0	4	10	2
262	Doyle, T. R.	"	2	1	16/44	8	2	3	5/44	30/6/26	9	9	9	9	9	9
263	Maihi, W.	"	2	1	16/44	8	2	3	5/44	4/7/26	9	9	9	9	9	9
264	Witbrock, F. C. W.	"	2	1	16/44	8	2	3	5/44	5/7/26	9	9	9	9	9	9
265	Belesky, F.	"	2	1	16/44	8	2	3	5/44	12/7/26	9	9	9	9	9	9
266	O'Connell, C.	"	2	1	16/44	8	2	3	5/44	24/7/26	9	8	1	11	9	8
267	Tercel, R. G.	"	2	1	16/44	8	2	3	5/44	31/7/26	9	8	9	8	9	8
268	Currie, W.	"	2	1	16/44	8	2	1	16/44	1/4/26	9	8	9	8	9	8
269	Kenyon, W. D.	"	2	1	16/44	8	2	3	5/44	14/8/26	9	8	9	8	9	8
270	Ward, A. G.	"	2	1	16/44	8	2	3	5/44	14/8/26	9	8	9	8	9	8
271	Middlemiss, S. A.	"	2	1	16/44	8	2	3	5/44	21/8/26	9	7	9	7	9	7
272	Craw, S. S.	"	2	1	16/44	8	2	3	5/44	31/8/26	9	7	9	7	9	7
273	Dawson, H. R. J.	"	2	1	16/44	8	2	3	5/44	4/9/26	9	7	9	7	9	7
274	Eden, E. W.	"	2	1	16/44	8	2	3	5/44	12/9/26	9	7	9	7	9	7
275	Lealand, C. B.	"	2	1	16/44	8	2	3	5/44	11/10/26	9	6	9	6	9	6
276	Johns, P. E. A.	"	2	1	16/44	8	2	3	5/44	16/10/26	9	6	9	6	9	6
277	Jane, W. T.	"	2	1	16/44	8	2	3	5/44	19/10/26	9	5	9	5	9	5
278	Morris, S. S.	"	2	1	16/44	8	2	1	16/44	1/4/26	9	5	9	5	9	5
279	Peterson, J. R.	"	2	1	16/44	8	2	3	5/44	2/11/26	9	5	1	4	9	5
280	Mahon, J.	"	2	1	16/44	8	2	3	5/44	5/11/26	9	5	9	5	9	5
281	Flannery, C. J.	"	2	1	16/44	8	2	3	5/44	14/11/26	9	5	9	5	9	5
282	Fraser, L. J.	"	2	1	16/44	8	2	1	16/44	1/4/26	9	4	9	4	9	4
283	Atkinson, J. C. N.	"	2	1	16/44	8	2	3	5/44	26/11/26	9	4	0	9	10	1
284	McSherry, D.	"	2	1	16/44	8	2	3	5/44	30/11/26	9	4	9	4	9	4
285	Kennedy, W.	"	2	1	16/44	8	2	3	5/44	2/12/26	9	4	0	2	9	4
286	Nelson, A. A.	"	2	1	16/44	8	2	1	16/44	1/4/26	9	3	9	3	9	3
287	Hananeia, N.	"	2	1	16/44	8	2	3	5/44	27/12/26	9	3	9	3	9	3
288	Ormrod, W.	"	2	1	16/44	8	2	3	5/44	3/1/27	9	3	9	3	9	3
289	Slade, L. G. H.	"	2	1	16/44	8	2	3	5/44	16/1/27	9	3	9	3	9	3
290	Scott, W. E. G.	"	2	1	16/44	8	2	3	5/44	23/1/27	9	2	9	2	9	2
291	Byers, A. S.	"	2	1	16/44	8	2	3	5/44	1/2/27	9	2	9	2	9	2
292	McHugh, P. F. D.	"	2	1	16/44	8	2	3	5/44	7/2/27	9	2	0	3	9	2
293	Dawson, T. T.	"	2	1	16/44	8	2	1	16/44	1/4/26	9	2	0	4	9	2
294	Dale, J.	"	2	1	16/44	8	2	1	16/44	1/4/26	9	1	9	1	9	1
295	Edge, W. H.	"	2	1	16/44	8	2	3	5/44	26/2/27	9	1	9	1	9	1
296	Brown, L. W.	"	2	1	16/44	8	2	3	5/44	9/3/27	9	1	9	1	9	1
297	Feehan, T. M.	"	2	1	16/44	8	2	1	16/44	1/4/26	9	0	9	0	9	0
298	Waugh, T. R.	"	2	1	16/44	8	2	1	16/44	1/4/26	9	0	9	0	9	0
299	Edwards, J. A.	"	2	1	16/44	8	2	1	16/44	1/4/26	9	0	9	0	9	0
300	Geraghty, P. W. H.	"	2	1	16/44	8	2	1	16/44	1/4/26	9	0	9	0	9	0
301	Gray, S. W. W.	"	2	1	16/44	8	2	1	16/44	1/4/26	9	0	9	0	9	0
302	Trail, A.	"	2	1	16/44	8	2	1	16/44	1/4/26	8	11	8	11	8	11
303	Foreman, A. J.	"	2	1	16/44	8	2	1	16/44	1/4/26	8	10	8	10	8	10
304	Rush, C. R.	"	2	1	16/44	8	2	1	16/44	1/4/26	8	9	0	5	8	9
305	Tregoweth, G. F.	"	2	1	16/44	8	2	1	16/44	1/4/26	8	9	8	9	8	9
306	McGrath, J. J. A.	"	2	1	16/44	8	2	1	16/44	1/4/26	8	9	8	9	8	9
307	Woodall, W. M.	"	2	1	16/44	8	2	1	16/44	1/4/26	8	9	8	9	8	9
308	Turner, H. C.	"	2	1	16/44	8	2	1	16/44	1/4/26	8	9	8	9	8	9
309	Rosemergy, L. J.	"	2	1	16/44	8	2	1	16/44	1/4/26	8	8	8	8	8	8
310	Reynolds, W. J.	"	2	1	16/44	8	2	1	16/44	1/4/26	8	8	8	8	8	8
311	Strathern, W. R.	"	2	1	16/44	8	2	1	16/44	1/4/26	8	8	0	5	8	8
312	Jenkins, T. B. P.	"	2	1	16/44	8	2	1	16/44	1/4/26	8	7	1	3	8	7
313	Smardon, F. G.	"	2	1	16/44	8	2	1	16/44	1/4/26	8	7	8	7	8	7
314	Lightband, G. W. W.	"	2	1	16/44	8	2	1	16/44	1/4/26	8	7	0	6	8	7
315	Elcock, J. H.	"	2	1	16/44	8	2	1	16/44	1/4/26	8	6	8	6	8	6
316	Stubley, F. J.	"	2	1	16/44	8	2	1	16/44	1/4/26	8	5	8	5	8	5
317	Richards, E. A.	"	2	1	16/44	8	2	1	16/44	1/4/26	8	5	8	5	8	5
318	Harbott, P. E.	"	2	1	16/44	8	2	1	16/44	1/4/26	8	5	8	5	8	5
319	Storey, C. C.	"	2	1	16/44	8	2	1	16/44	1/4/26	8	5	8	5	8	5
320	Muschamp, H. O.	"	2	1	16/44	8	2	1	16/44	1/4/26	8	5	1	7	8	5
321	McKenna, E.	"	2	1	16/44	8	2	1	16/44	1/4/26	8	5	8	5	8	5
322	Burke, R. W. T.	"	2	1	16/44	8	2	1	16/44	1/4/26	8	4	8	4	8	4
323	Shepherd, C. L.	"	2	1	16/44	8	2	1	16/44	1/4/26	8	4	8	4	8	4
324	Clist, A. E.	"	2	1	16/44	8	2	1	16/44	1/4/26	8	3	8	3	8	3
325	Chant, H. V.	"	2	1	16/44	8	2	1	16/44	1/4/26	8	3	8	3	8	3
326	Foster, F. W.	"	2	1	16/44	8	2	1	16/44	1/4/26	8	2	8	2	8	2
327	Dickson, G. R. P.	"	2	1	16/44	8	2	1	16/44	1/4/26	8	1	8	1	8	1

RAILWAY DEPARTMENT CLASSIFICATION, 1926—continued.

Progressive No.	Name.	Classification.					Service.			
		Designation.	Rate of Pay on 31st March, 1926.	1st April, 1926.		Rate of Pay for Year ending 31st March, 1927.		Since last appointed.	Prior to Date last appointed.	For Super-annuation Purposes.
				Subclass.	Grade.	Amount.	Date.			

SECOND DIVISION—continued.

Class 2 : Locomotive—continued.

			s.	d.			s.	d.	1/4/26	Y. M.	Y. M.	Y. M.
328	Hopkinson, T. P. W.	Fireman	2	1 16/44	8	2	1 16/44	1/4/26	8 1	8 1
329	Dunn, M. J.	"	2	1 16/44	8	2	1 16/44	1/4/26	8 1	8 1
330	Nelson, O. R.	"	2	1 16/44	8	2	1 16/44	1/4/26	8 1	9 2
331	Steel, T. F. E.	"	2	1 16/44	8	2	1 16/44	1/4/26	8 1	8 1
332	Mosley, J. A.	"	2	1 16/44	8	2	1 16/44	1/4/26	8 0	8 0
333	Calleson, O.	"	2	1 16/44	8	2	1 16/44	1/4/26	8 0	8 0
334	Keen, J. A.	"	2	1 16/44	8	2	1 16/44	1/4/26	8 0	8 0
335	Elliott, W. G.	"	2	1 16/44	8	2	1 16/44	1/4/26	8 0	8 0
336	Butler, M. B.	"	2	1 16/44	8	2	1 16/44	1/4/26	8 0	8 0
337	Glasson, F. H.	"	2	1 16/44	8	2	1 16/44	1/4/26	8 0	8 0
338	Siewwright, E. D.	"	2	1 16/44	8	2	1 16/44	1/4/26	8 0	8 0
339	Campbell, T.	"	2	1 16/44	8	2	1 16/44	1/4/26	7 11	0 2	..	8 1
340	Evison, E. E.	"	2	1 16/44	8	2	1 16/44	1/4/26	7 11	7 11
341	Worthington, C. L. Y.	"	2	1 16/44	8	2	1 16/44	1/4/26	7 11	7 11
342	White, J. F.	"	2	1 16/44	8	2	1 16/44	1/4/26	7 11	7 11
343	Kearns, A. H. W.	"	2	1 16/44	8	2	1 16/44	1/4/26	7 11	7 11
344	Pearce, W. G.	"	2	1 16/44	8	2	1 16/44	1/4/26	7 11	7 11
345	Hicton, H. E.	"	2	1 16/44	8	2	1 16/44	1/4/26	7 11	7 11
346	Henderson, F. G.	"	2	1 16/44	8	2	1 16/44	1/4/26	7 11	7 11
347	Cochrane, W.	"	2	1 16/44	8	2	1 16/44	1/4/26	7 10	1 1	..	7 10
348	Costelloe, P.	"	2	1 16/44	8	2	1 16/44	1/4/26	8 1	0 9	..	8 1
349	Aldridge, H. C.	"	2	1 16/44	8	2	1 16/44	1/4/26	7 9	1 2	..	8 11
350	O'Callaghan, J. M.	"	2	1 16/44	8	2	1 16/44	1/4/26	7 9	7 9
351	Irving, M.	"	2	1 16/44	8	2	1 16/44	1/4/26	7 9	7 9
352	Caldwell, T.	"	2	1 16/44	8	2	1 16/44	1/4/26	7 8	0 5	..	7 8
353	Blackford, C. W.	"	2	1 16/44	8	2	1 16/44	1/4/26	7 8	0 4	..	8 0
354	Hansen, A. L.	"	2	3 5/44	8	2	3 5/44	1/4/26	10 2	10 2
355	Nickless, D. O.	"	2	1 16/44	8	2	1 16/44	1/4/26	7 8	1 1	..	8 9
356	Little, W.	"	2	1 16/44	8	2	1 16/44	1/4/26	7 8	7 8
357	Harris, G. M.	"	2	1 16/44	8	2	1 16/44	1/4/26	7 8	7 8
358	Polkinghorne, C. J.	"	2	1 16/44	8	2	1 16/44	1/4/26	7 7	7 7
359	Porter, W. W.	"	2	1 16/44	8	2	1 16/44	1/4/26	7 7	7 7
360	Bernard, H. M.	"	2	1 16/44	8	2	1 16/44	1/4/26	7 7	1 4	..	7 7
361	Dunlop, S. M.	"	2	1 16/44	8	2	1 16/44	1/4/26	7 6	7 6
362	Chalk, P. S.	"	2	1 16/44	8	2	1 16/44	1/4/26	7 6	7 6
363	Woolhouse, C. C.	"	2	1 16/44	8	2	1 16/44	1/4/26	7 8	0 5	..	8 1
364	Ngere, J.	"	2	1 16/44	8	2	1 16/44	1/4/26	7 5	7 5
365	Carson, F.	"	2	1 16/44	8	2	1 16/14	1/4/26	7 5	7 5
366	Purchase, L. C.	"	2	1 16/44	8	2	1 16/44	1/4/26	7 5	7 5
367	Wardrope, F. J.	"	2	1 16/44	8	2	1 16/44	1/4/26	7 3	7 3
368	Goetzger, F. G.	"	2	1 16/44	8	2	1 16/44	1/4/26	7 3	7 3
369	Findley, A.	"	2	1 16/44	8	2	1 16/44	1/4/26	7 3	7 3
370	Heydon, L. V. R.	"	2	1 16/44	8	2	1 16/44	1/4/26	7 2	7 2
371	O'Leary, J.	"	2	1 16/44	8	2	1 16/44	1/4/26	7 2	7 2
372	McKinnon, A. R.	"	2	1 16/44	8	2	1 16/44	1/4/26	7 2	7 2
373	Krivan, E. J.	"	2	1 16/44	8	2	1 16/44	1/4/26	7 2	7 2
374	Berger, E. H.	"	2	1 16/44	8	2	1 16/44	1/4/26	7 1	7 1
375	Rea, J. K. H. J.	"	2	1 16/44	8	2	1 16/44	1/4/26	7 1	7 1
376	Gordon, W. A.	"	2	1 16/44	8	2	1 16/44	1/4/26	7 1	2 2	..	7 1
377	Isbister, D. F.	"	2	1 16/44	8	2	1 16/44	1/4/26	7 0	7 0
378	Sharp, J. C.	"	2	1 16/44	8	2	1 16/44	1/4/26	7 0	7 0
379	Maidonald, G. D.	"	2	1 16/44	8	2	1 16/44	1/4/26	7 0	7 0
380	Hotham, W. D.	"	2	1 16/44	8	2	1 16/44	1/4/26	6 11	6 11
381	Fraser, L. W.	"	2	1 16/44	8	2	1 16/44	1/4/26	6 11	6 11
382	Hammon, A.	"	2	1 16/44	9	2	1 16/44	1/4/26	6 11	2 10	..	6 11
383	Mathieson, W.	"	2	1 16/44	8	2	1 16/44	1/4/26	6 11	6 11
384	Nicholson, C. M.	"	2	1 16/44	8	2	1 16/44	1/4/26	6 11	6 11
385	Roberts, J. E.	"	2	1 16/44	8	2	1 16/44	1/4/26	6 11	6 11
386	Hati, M.	"	2	1 16/44	8	2	1 16/44	1/4/26	7 2	7 2
387	Trail, L.	"	2	1 16/44	8	2	1 16/44	1/4/26	6 11	6 11
388	Mitchell, T.	"	2	1 16/44	8	2	1 16/44	1/4/26	6 10	6 10
389	Heavey, J. G. O. A.	"	2	1 16/44	8	2	1 16/44	1/4/26	7 2	7 2
390	Gardner, R.	"	2	1 16/44	8	2	1 16/44	1/4/26	6 10	0 11	..	7 9
391	Turner, P. E.	"	2	1 16/44	8	2	1 16/44	1/4/26	6 10	6 10
392	Robertson, J. A.	"	2	1 16/44	8	2	1 16/44	1/4/26	6 10	6 10
393	Bone, A. G.	"	2	1 16/44	8	2	1 16/44	1/4/26	6 10	0 8	..	6 10
394	Butler, E. E.	"	2	1 16/44	8	2	1 16/44	1/4/26	6 10	6 10
395	Real, T.	"	2	1 16/44	8	2	1 16/44	1/4/26	6 10	6 10
396	Holder, W. C.	"	2	1 16/44	8	2	1 16/44	1/4/26	6 9	6 9
397	Tribe, D. W.	"	2	1 16/44	8	2	1 16/44	1/4/26	6 9	6 9
398	Ayrton, J. T.	"	2	1 16/44	8	2	1 16/44	1/4/26	6 9	6 9
399	Lange, T. F.	"	2	1 16/44	8	2	1 16/44	1/4/26	6 9	6 9
400	Jenkins, A.	"	2	1 16/44	8	2	1 16/44	1/4/26	6 9	6 9
401	Williams, F.	"	2	1 16/44	8	2	1 16/44	1/4/26	6 8	6 8
402	Harwood, O.	"	2	1 16/44	8	2	1 16/44	1/4/26	6 8	6 8
403	Holmes, S.	"	2	1 16/44	8	2	1 16/44	1/4/26	6 8	0 7	..	6 8

RAILWAY DEPARTMENT CLASSIFICATION, 1926—continued.

Progressive No.	Name.	Classification.						Service.			
		Designation.	Rate of Pay on 31st March, 1926.	1st April, 1926.		Rate of Pay for Year ending 31st March, 1927.		Since last appointed.	Prior to Date last appointed.	For Super-annuation Purposes.	
				Subclass.	Grade.	Amount.	Date.				
SECOND DIVISION—continued.											
Class 2: Locomotive—continued.											
404	Proud, L. J.	Fireman	s. d.	8	..	s. d.	1 16/44	1/4/26	Y. M.	Y. M.	Y. M.
405	Burden, E.	"	2 1 16/44	8	..	2 1 16/44	1/4/26	6 8	..	6 8	
406	Ruddick, O. C.	"	2 1 16/44	8	..	2 1 16/44	1/4/26	6 8	1 4	6 8	
407	Hjorth, E. R. H.	"	2 1 16/44	8	..	2 1 16/44	1/4/26	6 8	..	6 8	
408	Dunstan, W.	"	2 1 16/44	8	..	2 1 16/44	1/4/26	6 7	..	6 7	
409	Dunmill, J. R.	"	2 1 16/44	8	..	2 1 16/44	1/4/26	6 7	..	6 7	
410	Smart, L. J.	"	2 1 16/44	8	..	2 1 16/44	1/4/26	6 7	..	6 7	
411	Schroder, J. H.	"	2 1 16/44	8	..	2 1 16/44	1/4/26	6 7	..	6 7	
412	Clark, W. N.	"	2 1 16/44	8	..	2 1 16/44	1/4/26	6 6	..	6 6	
413	Burrowes, R. E.	"	2 1 16/44	8	..	2 1 16/44	1/4/26	6 6	..	6 6	
414	Elvy, W. L.	"	2 1 16/44	8	..	2 1 16/44	1/4/26	6 6	..	6 6	
415	Crumpton, L.	"	2 1 16/44	8	..	2 1 16/44	1/4/26	6 6	..	6 6	
416	Lawrence, R. M.	"	2 1 16/44	8	..	2 1 16/44	1/4/26	6 6	0 9	7 3	
417	Butler, A. G.	"	2 1 16/44	8	..	2 1 16/44	1/4/26	6 6	..	6 6	
418	Thompson, W. J. H.	"	2 1 16/44	8	..	2 1 16/44	1/4/26	6 6	..	6 6	
419	Collins, W. E.	"	2 1 16/44	8	..	2 1 16/44	1/4/26	6 6	..	6 6	
420	Barton, C.	"	2 1 16/44	8	..	2 1 16/44	1/4/26	6 6	..	6 6	
421	Waterhouse, W.	"	2 1 16/44	8	..	2 1 16/44	1/4/26	6 6	..	6 6	
422	Russek, F. S.	"	2 1 16/44	8	..	2 1 16/44	1/4/26	6 6	..	6 6	
423	Longley, A. E.	"	2 1 16/44	8	..	2 1 16/44	1/4/26	6 6	..	6 6	
424	Adams, W. F. N.	"	2 1 16/44	8	..	2 1 16/44	1/4/26	6 6	..	6 6	
425	Irvine, C. C. H.	"	2 1 16/44	8	..	2 1 16/44	1/4/26	6 6	..	6 6	
426	Ronberg, E. P.	"	2 1 16/44	8	..	2 1 16/54	1/4/26	6 5	..	6 5	
427	Bothwell, B. D.	"	2 1 16/44	8	..	2 1 16/44	1/4/26	6 5	..	6 5	
428	Colvin, J. F.	"	2 1 16/44	8	..	2 1 16/44	1/4/26	6 5	..	6 5	
429	West, J. F. S.	"	2 1 16/44	8	..	2 1 16/44	1/4/26	6 5	1 7	8 0	
430	Hendren, T. J.	"	2 1 16/44	8	..	2 1 16/44	1/4/26	6 5	..	6 5	
431	Harris, F. V.	"	2 1 16/44	8	..	2 1 16/44	1/4/26	6 5	..	6 5	
432	Smallman, J.	"	2 1 16/44	8	..	2 1 16/44	1/4/26	6 5	..	6 5	
433	Wright, F. H.	"	2 1 16/44	8	..	2 1 16/44	1/4/26	6 5	0 9	6 5	
434	Stubbs, A. L.	"	2 1 16/44	8	..	2 1 16/44	1/4/26	6 5	..	6 5	
435	Spearpoint, C. E.	"	2 1 16/44	8	..	2 1 16/44	1/4/26	6 5	..	6 5	
436	Good, J. L.	"	2 1 16/44	8	..	2 1 16/44	1/4/26	6 5	3 8	6 5	
437	Batcheler, S. P.	"	2 1 16/44	8	..	2 1 16/44	1/4/26	6 5	..	6 5	
438	Henry, L. H.	"	2 1 16/44	8	..	2 1 16/44	1/4/26	6 5	..	6 5	
439	Thomas, W. H.	"	2 1 16/44	8	..	2 1 16/44	1/4/26	6 5	..	6 5	
440	Taylor, G. H.	(Dunedin)	2 1 16/44	8	..	2 1 16/44	1/4/26	6 5	..	6 5	
441	Stewart, H.	"	2 1 16/44	8	..	2 1 16/44	1/4/26	6 4	..	6 4	
442	Howard-Gardner, B.	"	2 1 16/44	8	..	2 1 16/44	1/4/26	6 4	..	6 4	
443	Peters, J. H.	"	2 1 16/44	8	..	2 1 16/44	1/4/26	6 4	..	6 4	
444	Horne, T. D. M.	"	2 1 16/44	8	..	2 1 16/44	1/4/26	6 4	..	6 4	
445	Raiti, H. W.	"	2 1 16/44	8	..	2 1 16/44	1/4/26	6 4	..	6 4	
446	Mills, G. W. A. W.	"	2 1 16/44	8	..	2 1 16/44	1/4/26	6 4	..	6 4	
447	Curran, W. A.	"	2 1 16/44	8	..	2 1 16/44	1/4/26	6 4	..	6 4	
448	Anderson, J. L.	"	2 1 16/44	8	..	2 1 16/44	1/4/26	6 4	..	6 4	
449	McDermott, W. G.	"	2 1 16/44	8	..	2 1 16/44	1/4/26	6 3	..	6 3	
450	Broomhall, L. A.	"	2 1 16/44	8	..	2 1 16/44	1/4/26	6 3	..	6 3	
451	Ridling, A.	"	2 1 16/44	8	..	2 1 16/44	1/4/26	6 3	..	6 3	
452	Stratton, A. A.	"	2 1 16/44	8	..	2 1 16/44	1/4/26	6 3	0 4	6 3	
453	Alcock, S. F.	"	2 1 16/44	8	..	2 1 16/44	1/4/26	6 3	..	6 3	
454	Gregory, G. V.	"	2 1 16/44	8	..	2 1 16/44	1/4/26	6 3	..	6 3	
455	Dixon, G. A.	"	2 1 16/44	8	..	2 1 16/44	1/4/26	6 2	..	6 2	
456	Dunlop, D. J. W. S.	"	2 1 16/44	8	..	2 1 16/44	1/4/26	6 2	..	6 2	
457	Barlow, W. J.	"	2 1 16/44	8	..	2 1 16/44	1/4/26	6 2	1 1	6 2	
458	Kerr, H. W. R.	"	2 1 16/44	8	..	2 1 16/44	1/4/26	6 2	1 0	6 2	
459	Sanderson, J. T.	"	2 1 16/44	8	..	2 1 16/44	1/4/26	6 2	0 2	6 2	
460	George, W. H.	"	2 1 16/44	8	..	2 1 16/44	1/4/26	6 2	..	6 2	
461	Whitlow, J.	"	2 1 16/44	8	..	2 1 16/44	1/4/26	6 1	..	6 1	
462	Hoberaft, F. W.	"	2 1 16/44	8	..	2 1 16/44	1/4/26	6 1	..	6 1	
463	Woodhead, C. T.	"	2 0 27/44	8	..	2 1 16/44	14/12/26	6 1	1 6	7 7	
464	Olsen, W. A.	"	2 1 16/44	8	..	2 1 16/44	1/4/26	6 1	..	6 1	
465	Roberts, W. J. J.	"	2 1 16/44	8	..	2 1 16/44	1/4/26	6 1	..	6 1	
466	Marshall, G. C.	"	2 1 16/44	8	..	2 1 16/44	1/4/26	6 1	..	6 1	
467	Kaye, T. J. D.	"	2 1 16/44	8	..	2 1 16/44	1/4/26	6 1	..	6 1	
468	Webster, R. H.	"	2 1 16/44	8	..	2 1 16/44	1/4/26	6 1	..	6 1	
469	Dunshea, W. H.	"	2 1 16/44	8	..	2 1 16/44	1/4/26	6 1	1 0	7 1	
470	McLaughlin, W.	"	2 1 16/44	8	..	2 1 16/44	1/4/26	6 0	..	6 0	
471	Hill, W. R. H.	"	2 1 16/44	8	..	2 1 16/44	1/4/26	6 0	..	6 0	
472	Tuck, C. R.	"	2 1 16/44	8	..	2 1 16/44	1/4/26	6 0	..	6 0	
473	Newlands, J. K.	"	2 1 16/44	8	..	2 1 16/44	1/4/26	6 0	..	6 0	
474	Avery, G. F. P.	"	2 1 16/44	8	..	2 1 16/44	1/4/26	6 0	..	6 0	
475	Lindegreen, C. W.	"	2 1 16/44	8	..	2 1 16/44	1/4/26	6 0	2 4	6 0	
476	Petrie, R.	"	2 1 16/44	8	..	2 1 16/44	1/4/26	6 0	..	6 0	
477	Lilley, F. I.	"	2 1 16/44	8	..	2 1 16/44	1/4/26	6 0	..	6 0	
478	Mackay, L. E.	"	2 1 16/44	8	..	2 1 16/44	1/4/26	6 0	..	6 0	
479	Jamieson, H.	"	2 1 16/44	8	..	2 1 16/44	1/4/26	6 0	..	6 0	

RAILWAY DEPARTMENT CLASSIFICATION, 1926—continued.

Progressive No.	Name.	Classification.					Service.			
		Designation.	Rate of Pay on 31st March, 1926.	1st April, 1926.		Rate of Pay for Year ending 31st March, 1927.		Since last appointed.	Prior to Date last appointed.	For Super-annuation Purposes.
				Subclass.	Grade.	Amount.	Date.			

SECOND DIVISION—continued.
Class 2: Locomotive—continued.

			s.	d.			s.	d.		Y.	M.	Y.	M.	Y.	M.
480	Cunnold, F. P.	Fireman	2	1 16/44	8	..	2	1 16/44	1/4/26	6	0	6	0
481	Earland, J. W.	"	2	1 16/44	8	..	2	1 16/44	1/4/26	6	0	6	0
482	Dunlop, J. G.	"	2	1 16/44	8	..	2	1 16/44	1/4/26	6	0	6	0
483	Geddes, J. K.	"	2	1 16/44	8	..	2	1 16/44	1/4/26	5	11	5	11
484	Barraclough, L. J.	"	2	1 16/44	8	..	2	1 16/44	1/4/26	5	11	5	11
485	Sellars, L. S. W.	"	2	1 16/44	8	..	2	1 16/44	1/4/26	5	11	0	4	5	11
486	Madden, W. J.	"	2	1 16/44	8	..	2	1 16/44	1/4/26	5	11	0	1	5	11
487	Bramley, R. A.	"	2	1 16/44	8	..	2	1 16/44	1/4/26	5	11	1	6	5	11
488	Smallholme, D. W.	"	2	1 16/44	8	..	2	1 16/44	1/4/26	5	11	2	4	5	11
489	Andersen, L. F. O.	"	2	1 16/44	8	..	2	1 16/44	1/4/26	5	11	5	11
490	Hollick, C. E.	"	2	1 16/44	8	..	2	1 16/44	1/4/26	5	11	5	11
491	Mathie, L. W.	"	2	1 16/44	8	..	2	1 16/44	1/4/26	5	11	5	11
492	Ferguson, D. F.	"	2	1 16/44	8	..	2	1 16/44	1/4/26	5	11	5	11
493	Andreassend, A. H.	"	2	1 16/44	8	..	2	1 16/44	1/4/26	5	11	5	11
494	Hay, W. R.	"	2	0 27/44	8	..	2	1 16/44	31/5/26	10	5	0	9	10	5
495	Galbraith, H.	"	2	1 16/44	8	..	2	1 16/44	1/4/26	5	11	0	9	5	11
496	Williamson, A. T.	"	2	1 16/44	8	..	2	1 16/44	1/4/26	5	11	0	3	6	2
497	Jordan, S. A.	"	2	1 16/44	8	..	2	1 16/44	1/4/26	5	11	0	5	6	4
498	Park, J. G.	"	2	1 16/44	8	..	2	1 16/44	1/4/26	5	11	5	11
499	Tanner, J. E.	"	2	1 16/44	8	..	2	1 16/44	1/4/26	5	11	5	11
500	Patterson, N. A. M.	"	2	1 16/44	8	..	2	1 16/44	1/4/26	5	11	0	5	5	11
501	Polaschek, R. A.	"	2	1 16/44	8	..	2	1 16/44	1/4/26	5	11	5	11
502	Ward, E. R. W.	"	2	1 16/44	8	..	2	1 16/44	1/4/26	5	11	3	4	5	11
503	Otto, W. E.	"	2	1 16/44	8	..	2	1 16/44	1/4/26	5	10	7	1	5	10
504	Stokes, W. . .	"	2	1 16/44	8	..	2	1 16/44	1/4/26	5	10	5	10
505	McLaughlan, R. J.	"	2	1 16/44	8	..	2	1 16/44	1/4/26	5	10	0	3	6	1
506	Swanson, R. A.	"	2	1 16/44	8	..	2	1 16/44	1/4/26	5	10	5	10
507	Langley, J. M.	"	2	1 16/44	8	..	2	1 16/44	1/4/26	5	10	1	8	5	10
508	Mair, M. J.	"	2	1 16/44	8	..	2	1 16/44	1/4/26	5	10	5	10
509	Bull, R. M.	"	2	1 16/44	8	..	2	1 16/44	1/4/26	5	10	2	1	5	10
510	Harrison, J.	"	2	1 16/44	8	..	2	1 16/44	1/4/26	5	10	5	10
511	Anderson, A.	"	2	1 16/44	8	..	2	1 16/44	1/4/26	5	10	0	10	5	10
512	Richardson, J. G.	"	2	1 16/44	8	..	2	1 16/44	1/4/26	5	10	0	5	5	10
513	Reardon, H. R.	"	2	1 16/44	8	..	2	1 16/44	1/4/26	5	10	2	11	5	10
514	Murrow, T. E. C.	"	2	1 16/44	8	..	2	1 16/44	1/4/26	5	10	5	10
515	Adair, C. L.	"	2	1 16/44	8	..	2	1 16/44	1/4/26	5	10	5	10
516	Shoulder, R. L.	"	2	1 16/44	8	..	2	1 16/44	1/2/26	5	10	2	0	5	10
517	Park, M. . .	"	2	1 16/44	8	..	2	1 16/44	1/4/26	5	10	5	10
518	Cunningham, O. L.	"	2	1 16/44	8	..	2	1 16/44	1/4/26	5	10	0	2	5	10
519	Munro, J. C.	"	2	1 16/44	8	..	2	1 16/34	1/4/26	5	10	5	10
520	Shipp, M. N.	"	2	1 16/44	8	..	2	1 16/44	1/4/26	5	10	5	10
521	Jennings, F. R. B.	"	2	1 16/44	8	..	2	1 16/44	1/4/26	5	9	5	9
522	Hunter, A. R.	"	2	1 16/44	8	..	2	1 16/44	1/4/26	5	9	5	9
523	Paterson, N. J.	"	2	1 16/44	8	..	2	1 16/44	1/4/26	5	9	5	9
524	Sinclair, J. D.	"	2	1 16/44	8	..	2	1 16/44	1/4/26	5	9	5	9
525	Keating, B. F.	"	2	1 16/44	8	..	2	1 16/44	1/4/26	5	9	5	9
526	Baird, J. . .	"	2	1 16/44	8	..	2	1 16/44	1/4/26	5	9	5	9
527	McPherson, D.	"	2	1 16/44	8	..	2	1 16/44	1/4/26	5	9	0	9	5	9
528	Andrew, M. E.	"	2	1 16/44	8	..	2	1 16/44	1/4/26	5	9	5	9
529	Rowley, A. E.	"	2	1 16/44	8	..	2	1 16/44	1/4/26	5	9	0	2	5	9
530	Waugh, H. W.	"	2	1 16/44	8	..	2	1 16/44	1/4/26	5	9	5	9
531	Evans, P. G.	"	2	1 16/44	8	..	2	1 16/44	1/4/26	5	9	5	9
532	Syder, A. R.	"	2	1 16/44	8	..	2	1 16/44	1/4/26	5	9	5	9
533	Peasgood, H.	"	2	1 16/44	8	..	2	1 16/44	1/4/26	5	9	5	9
534	Bolton, F. G.	"	2	1 16/44	8	..	2	1 16/44	1/4/26	5	9	..	1	5	9
535	Major, P. . .	"	2	1 16/44	8	..	2	1 16/44	1/4/26	5	9	4	..	5	9
536	Gibson, W. A.	"	2	1 16/44	8	..	2	1 16/44	1/4/26	5	9	5	9
537	Gahagan, C. A.	"	2	1 16/44	8	..	2	1 16/44	1/4/26	5	9	5	9
538	Freeman, T. J. A.	"	2	1 16/44	8	..	2	1 16/44	1/4/26	5	9	5	9
539	Taylor, C. H.	"	2	1 16/44	8	..	2	1 16/44	1/4/26	5	9	5	9
540	Hoey, G. J.	"	2	1 16/44	8	..	2	1 16/44	1/4/26	5	9	5	9
541	Hammond, L. W.	"	2	1 16/44	8	..	2	1 16/44	1/4/26	5	9	5	9
542	Hay, R. R.	"	2	1 16/44	8	..	2	1 16/44	1/4/26	5	9	1	2	5	9
543	Baumber, K. J.	"	2	1 16/44	8	..	2	1 16/44	1/4/26	5	8	5	8
544	Perry, C. E.	"	2	1 16/44	8	..	2	1 16/44	1/4/26	5	8	5	8
545	Parsons, D. A.	"	2	0 27/44	8	..	2	1 16/44	1/4/26	5	8	5	8
546	Fleming, J. E.	"	2	1 16/44	8	..	2	1 16/44	1/4/26	5	8	5	8
547	Heatley, J. F. R.	"	2	1 16/44	8	..	2	1 16/44	1/4/26	5	8	5	8
548	Tuckey, A. P.	"	2	1 16/44	8	..	2	1 16/44	1/4/26	5	8	5	8
549	Larsen, O. A.	"	2	1 16/44	8	..	2	1 16/44	1/4/26	5	8	5	8
550	Miller, W. G.	"	2	1 16/44	8	..	2	1 16/44	1/4/26	5	8	5	8
551	Cunnold, W. J.	"	2	1 16/44	8	..	2	1 16/44	1/4/26	5	8	5	8
552	Evans, A. W.	"	2	1 16/44	8	..	2	1 16/44	1/4/26	5	8	5	8
553	King, L. T. . .	"	2	1 16/44	8	..	2	1 16/44	1/4/26	5	8	5	8
554	Harrison, T. H.	"	2	1 16/44	8	..	2	1 16/44	1/4/26	5	8	5	8
555	Hendebourck, E. C. . .	"	2	1 16/44	8	..	2	1 16/44	1/4/26	5	8	5	8

RAILWAY DEPARTMENT CLASSIFICATION, 1926—continued.

Progressive No.	Name.	Classification.				Service.				
		Designation.	Rate of Pay on 31st March, 1926.	1st April, 1926.		Rate of Pay for Year ending 31st March, 1927.		Since last appointed.	Prior to Date last appointed.	For Super-annuation Purposes.
				Subclass.	Grade.	Amount.	Date.			

SECOND DIVISION—continued.

Class 2: Locomotive—continued.

			s.	d.		s.	d.		Y.	M.	Y.	M.	Y.	M.
556	Marlow, R. C. M.	Fireman	2	1 16/44	8	2	1 16/44	1/4/26	5	8			5	8
557	O'Connell, J.	"	2	1 16/44	8	2	1 16/44	1/4/26	5	8			5	8
558	Kearns, T.	"	2	1 16/44	8	2	1 16/44	1/4/26	5	8			5	8
559	Nathan, C.	"	2	1 16/44	8	2	1 16/44	1/4/26	5	8			5	8
560	Brown, A. R.	"	2	1 16/44	8	2	1 16/44	1/4/26	5	8	0	5	6	1
561	McKubre, E. S.	"	2	1 16/44	8	2	1 16/44	1/4/26	5	7			5	7
562	Dow, A.	"	2	1 16/44	8	2	1 16/44	1/4/26	5	7			5	7
563	Baird, R.	"	2	1 16/44	8	2	1 16/44	1/4/26	5	7			5	7
564	Perham, P. C. S.	"	2	1 16/44	8	2	1 16/44	1/4/26	5	7	1	6	5	7
565	Ruthven, T. G.	"	2	1 16/44	8	2	1 16/44	1/4/26	5	7			5	7
566	Hailwood, A.	"	2	1 16/44	8	2	1 16/44	1/4/26	5	7			5	7
567	Agnew, J.	"	2	1 16/44	8	2	1 16/44	1/4/26	5	7	0	3	5	7
568	Williams, A. F.	"	2	1 16/44	8	2	1 16/44	1/4/26	5	7			5	7
569	Leitch, G.	"	2	0 27/44	8	2	1 16/44	3/4/26	5	7			5	7
570	Traves, N. S.	"	2	1 16/44	8	2	1 16/44	1/4/26	5	7			5	7
571	Mellis, W. P.	"	2	1 16/44	8	2	1 16/44	1/4/26	5	7			5	7
572	Wilson, F. J.	"	2	1 16/44	8	2	1 16/44	1/4/26	5	7			5	7
573	Miller, G. C. S.	"	2	0 27/44	8	2	1 16/44	7/5/26	5	7			5	7
574	Shields, R.	"	2	1 16/44	8	2	1 16/44	1/4/26	5	7	0	5	5	7
575	Scammell, A. L.	"	2	1 16/44	8	2	1 16/44	1/4/26	5	7			5	7
576	Peterson, J. J.	"	2	1 16/44	8	2	1 16/44	1/4/26	5	7			5	7
577	Sandford, G. A.	"	2	1 16/44	8	2	1 16/44	1/4/26	5	7			5	7
578	Organ, M. C.	"	2	1 16/44	8	2	1 16/44	1/4/26	5	7	1	0	6	7
579	Larsen, R. W. T.	"	2	0 27/44	8	2	1 16/44	22/6/26	5	7	0	10	5	7
580	Hobbs, W. J. B.	"	2	0 27/44	8	2	1 16/44	8/4/26	5	7			5	7
581	Booker, L. S.	"	2	1 16/44	8	2	1 16/44	1/4/26	5	7	0	3	5	7
582	Clark, F. O.	"	2	1 16/44	8	2	1 16/44	1/4/26	5	7			5	7
583	Pike, E. H.	"	2	1 16/44	8	2	1 16/44	1/4/26	5	7			5	7
584	Hitchcock, L. J.	"	2	0 27/44	8	2	1 16/44	21/6/26	5	7	0	2	5	7
585	Nordstrand, C. B.	"	2	1 16/44	8	2	1 16/44	1/4/26	5	7			5	7
586	Taylor, A. H.	"	2	0 27/44	8	2	1 16/44	13/4/26	5	7	0	11	6	6
587	Read, W. K.	"	2	1 16/44	8	2	1 16/44	1/4/26	5	7			5	7
588	Greene, L. J. M.	"	2	0 27/44	8	2	1 16/44	10/9/26	5	7			5	7
589	Jackson, F.	"	2	1 16/44	8	2	1 16/44	1/4/26	5	6	0	6	5	6
590	Dray, W. E.	"	2	0 27/44	8	2	1 16/44	19/9/26	5	6			5	6
591	Pritchard, W. R.	"	2	0 27/44	8	2	1 16/44	5/7/26	5	6			5	6
592	Woollett, C.	"	2	0 27/44	8	2	1 16/44	12/8/26	5	6			5	6
593	Norman, H. J.	"	2	1 16/44	8	2	1 16/44	1/4/26	5	6			5	6
594	Antony, D. W. L.	"	2	1 16/44	8	2	1 16/44	1/4/26	5	6	0	5	5	11
595	Bain, J. R.	"	2	1 16/44	8	2	1 16/44	1/4/26	5	6			5	6
596	Taylor, G. W.	"	2	1 16/44	8	2	1 16/44	1/4/26	5	6			5	6
597	Lincoln, M.	"	2	0 27/44	8	2	1 16/44	6/5/26	5	6			5	6
598	Conaghan, A. J. W.	"	2	1 16/44	8	2	1 16/44	1/4/26	5	6			5	6
599	Keogh, S. R.	"	2	1 16/44	8	2	1 16/44	1/4/26	5	6			5	6
600	Barnes, W. A. V.	"	2	1 16/44	8	2	1 16/44	1/4/26	5	6			5	6
601	Hare, W. R.	"	2	1 16/44	8	2	1 16/44	1/4/26	5	7			5	6
602	Crawshaw, E. L.	"	2	1 16/44	8	2	1 16/44	1/4/26	5	6			5	6
603	Toon, S. C.	"	2	1 16/44	8	2	1 16/44	1/4/26	5	6			5	6
604	Hill, H. J.	"	2	0 27/44	8	2	1 16/44	2/5/26	5	6			5	6
605	Scott, G. C.	"	2	0 27/44	8	2	1 16/44	30/10/26	5	6			5	6
606	Bennet, N.	"	2	0 27/44	8	2	1 16/44	7/12/26	5	6			5	6
607	Brooks, L.	"	2	1 16/44	8	2	1 16/44	1/4/26	5	6	0	11	5	6
608	Kenworthy, J. V.	"	2	0 27/44	8	2	1 16/44	4/3/27	5	6			5	6
609	Fry, F.	"	2	0 27/44	8	2	1 16/44	24/6/26	5	6			5	6
610	Holland, J. W.	"	2	0 27/44	8	2	1 16/44	30/10/26	5	6			5	6
611	Taylor, J. R.	"	2	1 16/44	8	2	1 16/44	1/4/26	5	6			5	6
612	Hughes, L. S.	"	2	1 16/44	8	2	1 16/44	1/4/26	5	6			5	6
613	Smith, H. D.	"	2	1 16/44	8	2	1 16/44	1/4/26	5	6			5	6
614	White, W. V.	"	2	1 16/44	8	2	1 16/44	1/4/26	5	6			5	6
615	McGill, A. G.	"	2	1 16/44	8	2	1 16/44	1/4/26	5	6			5	6
616	Carruthers, T. F.	"	2	1 16/44	8	2	1 16/44	1/4/26	5	6			5	6
617	Dabourn, R. G.	"	2	1 16/44	8	2	1 16/44	1/4/26	5	6			5	6
618	French, A. E.	"	2	1 16/44	8	2	1 16/44	1/4/26	5	6	3	8	9	2
619	Barker, W. A. H.	"	2	1 16/44	8	2	1 16/44	1/4/26	5	6	1	7	7	1
620	Steele, A. J. F.	"	2	1 16/44	8	2	1 16/44	1/4/26	5	5	0	11	6	4
621	Reid, A.	"	2	1 16/44	8	2	1 16/44	1/4/26	5	5			5	5
622	Gillies, S.	"	2	1 16/44	8	2	1 16/44	1/4/26	5	5	1	10	5	5
623	Atkinson, H. E.	"	2	0 27/44	8	2	1 16/44	5/9/26	5	5			5	5
624	Haggett, H. A.	"	2	1 16/44	8	2	1 16/44	1/4/26	5	5			5	5
625	Tull, W. J.	"	2	0 27/44	8	2	1 16/44	1/5/26	5	5			5	5
626	Hollows, J. A.	"	2	0 27/44	8	2	1 16/44	29/7/26	5	5			5	5
627	Adam, R. L.	"	2	0 27/44	8	2	1 16/44	5/5/26	5	5			5	5
628	Steel, J.	"	2	0 27/44	8	2	1 16/44	18/7/26	5	5			5	5
629	Gillibrand, T. E.	"	2	1 16/44	8	2	1 16/44	1/4/26	5	5			5	5
630	Oliver, O. V.	"	2	1 16/44	8	2	1 16/44	1/4/26	5	5			5	5
631	O'Reilly, P. J.	"	2	0 27/44	8	2	0 27/44	1/4/26	5	5			5	5

RAILWAY DEPARTMENT CLASSIFICATION, 1926—continued.

Progressive No.	Name.	Classification.				Service.				
		Designation.	Rate of Pay on 31st March, 1926.	1st April, 1926.		Rate of Pay for Year ending 31st March, 1927.		Since last appointed.	Prior to Date last appointed.	For Super-annuation Purposes.
				Subclass.	Grade.	Amount.	Date.			

SECOND DIVISION—continued.

Class 2 : Locomotive—continued.

			s.	d.			s.	d.		Y.	M.	Y.	M.	Y.	M.
632	Elsom, E. C.	Fireman	2	0	27/44	8	2	1	16/44	31/10/26	5	5	5	5	5
633	McDonald, T. J.	"	2	0	27/44	8	2	1	16/47	30/9/26	5	5	5	5	5
634	Donovan, T. C.	"	2	1	16/44	8	2	1	16/44	1/4/26	5	5	5	5	5
635	Wilson, G. A.	"	2	0	27/44	8	2	0	27/44	1/4/26	5	5	5	5	5
636	Cavaney, L. A.	"	2	1	16/44	8	2	1	16/44	1/4/26	5	5	4	4	5
637	Carroll, M. J.	"	2	1	16/44	8	2	1	16/44	1/4/26	5	5	5	5	5
638	Nordell, C. E.	"	2	1	16/44	8	2	1	16/44	1/4/26	5	5	5	5	5
639	Barnes, J. S.	"	2	1	16/44	8	2	1	16/44	1/4/26	5	5	5	5	5
640	Wilson, P. A.	"	2	0	27/44	8	2	1	16/44	10/2/27	5	5	0	3	5
641	Parker, C. J. H.	"	2	0	27/44	8	2	0	27/44	1/4/26	5	5	5	5	5
642	Cloutman, C. W.	"	2	0	27/44	8	2	1	16/44	1/5/26	5	5	5	5	5
643	Lockie, L. W.	"	2	1	16/44	8	2	1	16/44	1/4/26	5	5	5	8	5
644	Rusbach, R. P.	"	2	0	27/44	8	2	1	16/44	17/6/26	5	5	5	5	5
645	Watson, W. S.	"	2	0	27/44	8	2	0	27/44	1/4/26	5	5	5	5	5
646	Hall, F. M.	"	2	0	27/44	8	2	0	27/44	1/4/26	5	4	1	9	5
647	Potts, M.	"	2	0	27/44	8	2	0	27/44	1/4/26	5	4	5	4	5
648	Meyers, E. J. L.	"	2	0	27/44	8	2	0	27/44	1/4/26	5	4	5	4	5
649	Barnett, A.	"	2	0	27/44	8	2	1	16/44	5/6/26	5	4	5	4	5
650	Manson, G. K.	"	2	0	27/44	8	2	1	16/44	6/10/26	5	4	5	4	5
651	Young, W.	"	2	0	27/44	8	2	1	16/44	16/7/26	5	4	5	4	5
652	Summers, I. R.	"	2	0	27/44	8	2	1	16/44	21/6/26	5	4	5	4	5
653	Soper, F. J.	"	2	0	27/44	8	2	1	16/44	13/3/27	5	4	5	4	5
654	Newbury, W. L.	"	2	0	27/44	8	2	0	27/44	1/4/26	5	4	5	4	5
655	Couchman, W.	"	2	0	27/44	8	2	0	27/44	1/4/26	5	4	5	4	5
656	Jones, A. H.	"	2	0	27/44	8	2	1	16/44	16/4/26	5	4	5	4	5
657	Bell, J. R.	"	2	0	27/44	8	2	0	27/44	1/4/26	5	4	5	4	5
658	Lake, J. S.	"	2	0	27/44	8	2	1	16/44	1/6/26	5	4	5	4	5
659	Kruskopf, W. H.	"	2	0	27/44	8	2	0	27/44	1/4/26	5	4	3	1	5
660	Lyall, J. H.	"	2	0	27/44	8	2	0	27/44	1/4/26	5	4	0	7	5
661	Fraser, G. E.	"	2	0	27/44	8	2	1	16/44	13/6/26	5	4	5	4	5
662	Moles, H. L.	"	2	0	27/44	8	2	1	16/44	4/11/26	5	4	5	4	5
663	Grace, F. A.	"	2	0	27/44	8	2	1	16/44	6/6/26	5	4	5	4	5
664	McLaughlin, F. D.	"	2	0	27/44	8	2	1	16/44	11/4/26	5	4	5	4	5
665	Richards, F. T.	"	2	0	27/44	8	2	1	16/44	27/8/26	5	4	5	4	5
666	Fountain, A. W.	"	2	1	16/44	8	2	1	16/44	1/4/26	5	3	5	3	5
667	Watt, A. S.	"	2	0	27/44	8	2	1	16/44	25/3/27	5	3	5	3	5
668	Harvey, A. T.	"	2	0	27/44	8	2	1	16/44	3/7/26	5	3	5	3	5
669	Herbert, C. C.	"	2	0	27/44	8	2	1	16/44	21/12/26	5	3	5	3	5
670	Cooper, J. A.	"	2	0	27/44	8	2	0	27/44	1/4/26	5	3	7	0	5
671	Schlaadt, C. T. C.	"	2	0	27/44	8	2	1	16/44	19/9/26	5	3	5	3	5
672	Bailey, A.	"	2	0	27/44	8	2	1	16/44	6/9/26	5	3	7	5	5
673	Ritchie, R. R.	"	2	0	27/44	8	2	1	16/44	25/6/26	5	3	5	3	5
674	Smith, R. G. J. B.	"	2	0	27/44	8	2	1	16/44	5/9/26	5	3	5	3	5
675	McCaffery, R. J.	"	2	0	27/44	8	2	1	16/44	28/8/26	5	3	0	3	5
676	Rolton, G. T.	"	2	0	27/44	8	2	0	27/44	1/4/26	5	3	0	8	5
677	Egan, T. J.	"	2	0	27/44	8	2	0	27/44	1/4/26	5	3	5	3	5
678	Hancock, S. W.	"	2	0	27/44	8	2	0	27/44	1/4/26	5	3	0	4	5
679	Chettleburgh, S. C.	"	2	0	27/44	8	2	0	27/44	1/4/26	5	3	5	3	5
680	Herbert, E. H. W.	"	2	0	27/44	8	2	1	16/44	29/11/26	5	2	5	2	5
681	Johnstone, T. G.	"	2	0	27/44	8	2	1	16/44	19/2/27	5	2	0	2	5
682	Green, R.	"	2	0	27/44	8	2	1	16/44	24/8/26	5	2	2	4	5
683	Taylor, P. S.	"	2	0	27/44	8	2	1	16/44	14/1/27	5	2	5	2	5
684	Franks, H.	"	2	0	27/44	8	2	0	27/44	1/4/26	5	2	5	2	5
685	Work, W. W. N.	"	2	0	27/44	8	2	0	27/44	1/4/26	5	2	5	2	5
686	Phillip, F. A. L.	"	2	0	27/44	8	2	1	16/44	27/4/26	5	2	5	2	5
687	Knight, L. S.	"	2	0	27/44	8	2	1	16/44	21/1/27	5	2	5	2	5
688	Blackwell, C. J. W.	"	2	0	27/44	8	2	1	16/44	9/4/26	5	2	5	2	5
689	Knight, A. W.	"	2	0	27/44	8	2	1	16/44	27/11/26	5	2	5	2	5
690	McLeod, T. H.	"	2	0	27/44	8	2	1	16/44	9/12/26	5	2	5	2	5
691	Morton, E. C. A.	"	2	0	27/44	8	2	0	27/44	1/4/26	5	1	5	1	5
692	Morris, A. E. C.	"	2	0	27/44	8	2	1	16/44	11/7/26	5	1	5	1	5
693	O'Neill, M. J.	"	2	0	27/44	8	2	0	27/44	1/4/26	5	1	1	0	6
694	Berry, H. B.	"	2	0	27/44	8	2	1	16/44	25/8/26	5	1	5	1	5
695	Thessman, L. H.	"	2	0	27/44	8	2	1	16/44	22/5/26	5	1	5	1	5
696	Binns, V. S.	"	2	1	16/44	8	2	1	16/44	1/4/26	5	1	5	1	5
697	Sutherland, D. C.	"	2	0	27/44	8	2	0	27/44	1/4/26	5	1	5	1	5
698	Ferguson, B. R.	"	2	0	27/44	8	2	1	16/44	5/1/27	5	1	0	8	5
699	Millar, A.	"	2	0	27/44	8	2	0	27/44	1/4/26	5	1	5	1	5
700	James, T.	"	2	0	27/44	8	2	0	27/44	1/4/26	5	1	5	1	5
701	Pryor, A. E.	"	2	0	27/44	8	2	1	16/44	23/5/26	5	1	0	6	5
702	Wright, F. J.	"	2	0	27/44	8	2	0	27/44	1/4/26	5	1	6	0	5
703	Joyce, J. M. J.	"	2	0	27/44	8	2	0	27/44	1/4/26	5	1	5	1	5
704	Grace, W.	"	2	0	27/44	8	2	1	16/44	1/12/26	5	1	5	1	5
705	McGill, A. H. M.	"	2	0	27/44	8	2	1	16/44	14/8/26	5	1	5	1	5
706	Larcombe, C. F.	"	2	0	27/44	8	2	1	16/44	6/1/27	5	1	5	1	5
707	Boreham, E. S.	"	2	0	27/44	8	2	1	16/44	15/9/26	5	1	5	1	5

RAILWAY DEPARTMENT CLASSIFICATION, 1926—continued.

Progressive No.	Name.	Classification.					Service.			
		Designation.	Rate of Pay on 31st March, 1926.	1st April, 1926.		Rate of Pay for Year ending 31st March, 1927.		Since last appointed.	Prior to Date last appointed.	For Super-annuation Purposes.
				Subclass.	Grade.	Amount.	Date.			

SECOND DIVISION—continued.
Class 2: Locomotive—continued.

			s. d.			s. d.			Y. M.	Y. M.	Y. M.
708	Haines, E. ..	Fireman	2	0 27/44	8	2	1 16/44	21/8/26	5 1	...	5 1
709	Taylor, E. J. ..	"	2	0 27/44	8	2	0 27/44	1/4/26	5 1	...	5 1
710	Shrimpton, E. ..	"	2	0 27/44	8	2	0 27/44	1/4/26	5 1	...	5 1
711	Alswelder, J. C. ..	"	2	0 27/44	8	2	0 27/44	1/4/26	5 1	...	5 1
712	Melrose, A. E. ..	"	2	0 27/44	8	2	1 16/44	22/10/26	5 1	...	5 1
713	Taylor, C. ..	"	1	11 38/44	8	2	0 27/44	4/4/26	5 1	...	5 1
714	Keown, R. A. W. ..	"	1	11 38/44	8	2	0 27/44	27/4/26	5 1	...	5 1
715	Rodgers, W. S. ..	"	2	0 27/44	8	2	0 27/44	1/4/26	5 1	...	5 1
716	Miller, H. J. ..	"	2	0 27/44	8	2	1 16/44	15/11/26	5 1	...	5 1
717	Edwards, J. H. ..	"	2	0 27/44	8	2	1 16/44	31/7/26	5 1	...	5 1
718	Burrell, N. A. ..	"	2	0 27/44	8	2	0 27/44	1/4/26	5 1	...	5 1
719	Lyons, J. O. ..	"	2	0 27/44	8	2	0 27/44	1/4/26	5 1	...	5 1
720	Stapleton, T. ..	"	2	0 27/44	8	2	1 16/44	30/3/27	5 1	...	5 1
721	Collins, G. W. ..	"	2	0 27/44	8	2	1 16/44	4/3/27	5 1	...	5 1
722	Skews, F. G. ..	"	2	0 27/44	8	2	0 27/44	1/4/26	5 1	...	5 1
723	McIvor, S. ..	"	2	0 27/44	8	2	1 16/44	7/2/27	5 1	0 8	5 1
724	Pike, H. B. ..	"	2	0 27/44	8	2	1 16/44	31/3/27	5 1	0 5	5 6
725	Paynter, J. V. ..	"	2	0 27/44	8	2	0 27/44	1/4/26	5 1	...	5 1
726	Love, E. A. ..	"	2	0 27/44	8	2	0 27/44	1/4/26	5 0	...	5 0
727	Martin, F. A. ..	"	2	0 27/44	8	2	0 27/44	1/4/26	5 0	...	5 0
728	Gibb, A. ..	"	2	0 27/44	8	2	0 27/44	1/4/26	10 0	5 1	10 0
729	O'Brien, F. A. ..	"	2	0 27/44	8	2	1 16/44	2/10/26	5 0	...	5 0
730	Hendren, J. O. ..	"	2	0 27/44	8	2	0 27/44	1/4/26	5 0	0 2	5 0
1	Hellyer, S. G. ..	Cleaner	1	10 38/44	8	1	10 38/44	1/4/26	5 4	...	5 4
2	Butler, T. M. ..	"	1	10 38/44	8	1	10 38/44	1/4/26	5 0	5 4	5 0
3	Walker, D. M. ..	"	1	10 38/44	8	1	10 38/44	1/4/26	5 0	...	5 0
4	Cox, A. ..	"	1	10 38/44	8	1	10 38/44	1/4/26	5 0	...	5 0
5	Murray, H. D. ..	"	1	10 38/44	8	1	10 38/44	1/4/25	5 0	...	5 0
6	Donaldson, P. A. ..	"	1	10 38/44	8	1	10 38/44	1/4/26	5 0	...	5 0
7	Morrison, W. ..	"	1	10 38/44	8	1	10 38/44	1/4/26	5 0	...	5 0
8	Murrell, I. R. ..	"	1	10 38/44	8	1	10 38/44	1/4/26	5 0	...	5 0
9	Pilcher, L. G. ..	"	1	10 38/44	8	1	10 38/44	1/4/26	5 0	...	5 0
10	Pascoe, J. E. S. ..	"	1	10 38/44	8	1	10 38/44	1/4/26	5 0	...	5 0
11	Wood, H. R. ..	"	1	10 38/44	8	1	10 38/44	1/4/26	5 0	...	5 0
12	Mills, F. T. ...	"	1	10 38/44	8	1	10 38/44	1/4/26	5 0	...	5 0
13	Nicholls, S. H. ..	"	1	10 38/44	8	1	10 38/44	1/4/26	5 0	...	5 0
14	Young, R. M. S. ..	"	1	10 38/44	8	1	10 38/44	1/4/26	5 0	...	5 0
15	McFadyen, H. A. ..	"	1	10 38/44	8	1	10 38/44	1/4/26	5 0	...	5 0
16	Johnson, J. R. ..	"	1	10 38/44	8	1	10 38/44	1/4/26	5 0	...	5 0
17	Sherriffs, J. P. ..	"	1	10 38/44	8	1	10 38/44	1/4/26	5 0	...	5 0
18	Clarke, J. ..	"	1	10 38/44	8	1	10 38/44	1/4/26	5 0	...	5 0
19	Smith, F. R. ..	"	1	10 38/44	8	1	10 38/44	1/4/26	5 0	...	5 0
20	Nicoll, T. F. ..	"	1	10 38/44	8	1	10 38/44	1/4/26	5 0	...	5 0
21	Mackay, H. W. J. ..	"	1	10 38/44	8	1	10 38/44	1/4/25	5 0	0 10	5 0
22	Walshe, J. R. ..	"	1	10 38/44	8	1	10 38/44	1/4/26	5 0	...	5 0
23	Brown, G. G. ..	"	1	10 38/44	8	1	10 38/44	1/4/26	5 0	...	5 0
24	Everest, G. N. ..	"	1	10 38/44	8	1	10 38/44	1/4/26	5 0	...	5 0
25	Laidlaw, J. ...	"	1	10 38/44	8	1	10 38/44	1/4/26	5 0	...	5 0
26	Stanley, S. J. ..	"	1	10 38/44	8	1	10 38/44	1/4/26	5 0	...	5 0
27	Baker, L. A. W. ..	"	1	10 38/44	8	1	10 38/44	1/4/26	5 0	...	5 0
28	Brown, R. B. ..	"	1	10 38/44	8	1	10 38/44	1/4/26	5 0	...	5 0
29	Laming, G. E. ..	"	1	10 38/44	8	1	10 38/44	1/4/26	5 0	...	5 5
30	McKee, A. ...	"	1	10 38/44	8	1	10 38/44	1/4/26	5 0	...	5 0
31	Newman, J. J. R. ..	"	1	10 38/44	8	1	10 38/44	1/4/26	5 0	...	5 0
32	Shephard, W. D. ..	"	1	10 38/44	8	1	10 38/44	1/4/26	5 0	...	5 0
33	Sheedy, T. J. ..	"	1	10 38/44	8	1	10 38/44	1/4/26	5 0	...	5 0
34	Baines, J. R. ..	"	1	10 38/44	8	1	10 38/44	1/4/26	5 0	...	5 0
35	Kane, W. E. ..	"	1	10 38/44	8	1	10 38/44	1/4/26	5 0	...	5 0
36	Exelby, E. ...	"	1	10 38/44	8	1	10 38/44	1/4/26	5 0	3 8	5 0
37	Sutcliffe, H. ..	"	1	10 38/44	8	1	10 38/44	1/4/26	4 11	...	4 11
38	Lynch, R. T. ..	"	1	10 38/44	8	1	10 38/44	1/4/26	4 11	...	4 11
39	Ward, A. ...	"	1	10 38/44	8	1	10 38/44	1/4/26	4 11	...	4 11
40	Hallinan, H. J. ..	"	1	10 38/44	8	1	10 38/44	1/4/26	4 11	...	4 11
41	Winskill, J. D. ..	"	1	10 38/44	8	1	10 38/44	1/4/26	4 11	...	4 11
42	Robinson, C. E. ..	"	1	10 38/44	8	1	10 38/44	1/4/26	4 11	...	4 11
43	Dick, J. R. ...	"	1	10 38/44	8	1	10 38/44	1/4/26	4 11	...	4 11
44	Aitken, J. C. C. ..	"	1	10 38/44	8	1	10 38/44	1/4/26	4 11	...	4 11
45	Southam, J. E. ..	"	1	10 38/44	8	1	10 38/44	1/4/26	4 11	0 11	4 11
46	Dyett, F. C. ..	"	1	10 38/44	8	1	10 38/44	1/4/26	4 11	...	4 11
47	Morrison, J. J. ..	"	1	10 38/44	8	1	10 38/44	1/4/26	4 11	...	4 11
48	Murfitt, E. B. H. ..	"	1	10 38/44	8	1	10 38/44	1/4/26	4 11	...	4 11
49	Faulding, A. B. ..	"	1	10 38/44	8	1	10 38/44	1/4/26	4 11	...	4 11
50	Mollet, F. C. ..	"	1	10 38/44	8	1	10 38/44	1/4/26	4 11	...	4 11
51	Signal, M. B. ..	"	1	10 38/44	8	1	10 38/44	1/4/26	4 11	...	4 11

RAILWAY DEPARTMENT CLASSIFICATION, 1926—continued.

Progressive No.	Name.	Classification.					Service.			
		Designation.	Rate of Pay on 31st March, 1926.	1st April, 1926.		Rate of Pay for Year ending 31st March, 1927.		Since last appointed.	Prior to Date last appointed.	For Super-annuation Purposes.
				Subclass.	Grade.	Amount.	Date.			

SECOND DIVISION—continued.

Class 2 : Locomotive—continued.

			s. d.			s. d.		Y. M.	Y. M.	Y. M.
52	Down, H. A.	Cleaner	1 9 34/44	8	..	1 10 38/44	19/4/26	4 11	..	4 11
53	Brown, J.	"	1 10 38/44	8	..	1 10 38/44	1/4/26	4 11	..	4 11
54	Cunningham, G. W.	"	1 10 38/44	8	..	1 10 38/44	1/4/26	4 11	1 2	4 11
55	Cassery, M. H.	"	1 10 38/44	8	..	1 10 38/44	1/4/26	4 11	..	4 11
56	Dunn, L. R.	"	1 10 38/44	8	..	1 10 38/44	1/4/26	4 11	..	4 11
57	Williamson, F.	"	1 10 38/44	8	..	1 10 38/44	1/4/26	4 11	..	4 11
58	Baddiley, L.	"	1 10 38/44	8	..	1 10 38/44	1/4/26	4 11	2 11	4 11
59	Hall, W. M.	"	1 10 38/44	8	..	1 10 38/44	1/4/26	4 11	0 1	5 0
60	Moir, P. F.	"	1 10 38/44	8	..	1 10 38/44	1/4/26	4 11	..	4 11
61	Johnstone, R. W.	"	1 10 38/44	8	..	1 10 38/44	1/4/26	4 11	..	4 11
62	Stubley, L. C.	"	1 10 38/44	8	..	1 10 38/44	1/4/26	4 11	..	4 11
63	Lamberton, T. D.	"	1 10 38/44	8	..	1 10 38/44	1/4/26	4 11	..	4 11
64	King, I. D.	"	1 9 34/44	8	..	1 10 38/44	3/4/26	4 11	..	4 11
65	Wilson, W.	"	1 10 38/44	8	..	1 10 38/44	1/4/26	4 11	..	4 11
66	Walker, J.	"	1 10 38/44	8	..	1 10 38/44	1/4/26	4 11	..	4 11
67	Payne, B. P.	"	1 10 38/44	8	..	1 10 38/44	1/4/26	4 11	..	4 11
68	Shadbolt, F. J.	"	1 10 38/44	8	..	1 10 38/44	1/4/26	4 11	..	4 11
69	Atkins, H.	"	1 10 38/44	8	..	1 10 38/44	1/4/26	4 11	..	4 11
70	Heatherington, J.	"	1 10 38/44	8	..	1 10 38/44	1/4/26	4 11	..	4 11
71	Wilkinson, H. A. J.	"	1 10 38/44	8	..	1 10 38/44	1/4/26	4 11	..	4 11
72	Stubbs, J. W.	"	1 10 38/44	8	..	1 10 38/44	1/4/26	4 11	..	4 11
73	Gerraghty, B. L.	"	1 10 38/44	8	..	1 10 38/44	1/4/26	4 11	..	4 11
74	Hullah, F.	"	1 10 38/44	8	..	1 10 38/44	1/4/26	4 11	..	4 11
75	Stewart, D. P.	"	1 10 38/44	8	..	1 10 38/44	1/4/26	4 11	..	4 11
76	Howard, R.	"	1 10 38/44	8	..	1 10 38/44	1/4/26	4 11	..	4 11
77	Scott, D. E.	"	1 10 38/44	8	..	1 10 38/44	1/4/26	4 11	..	4 11
78	Webb, L. C.	"	1 10 38/44	8	..	1 10 38/44	1/4/26	4 11	..	4 11
79	Dowdle, F. J. S.	"	1 10 38/44	8	..	1 10 38/44	1/4/26	4 11	..	4 11
80	McGuinness, M. R.	"	1 10 38/44	8	..	1 10 38/44	1/4/26	4 11	..	4 11
81	Nunn, D. J.	"	1 10 38/44	8	..	1 10 38/44	1/4/26	4 11	..	4 11
82	Buttolph, A. M.	"	1 10 38/44	8	..	1 10 38/44	1/4/26	4 11	..	4 11
83	Jennens, F. W.	"	1 10 38/44	8	..	1 10 38/44	1/4/26	4 10	..	4 10
84	Knutsen, A. E.	"	1 10 38/44	8	..	1 10 38/44	1/4/26	4 10	..	4 10
85	James, J. H.	"	1 10 38/44	8	..	1 10 38/44	1/4/26	4 10	..	4 10
86	Conder, H. K.	"	1 10 38/44	8	..	1 10 38/44	1/4/26	4 10	..	4 10
87	McSwigan, W. L.	"	1 10 38/44	8	..	1 10 38/44	1/4/26	4 10	..	4 10
88	Robertson, F. E.	"	1 10 38/44	8	..	1 10 38/44	1/4/26	4 10	..	4 10
89	Stewart, J. H.	"	1 10 38/44	8	..	1 10 38/44	1/4/26	4 10	1 2	4 10
90	Corbett, A. L.	"	1 10 38/44	8	..	1 10 38/44	1/4/26	4 10	0 3	5 1
91	Christieson, F. S. G.	"	1 10 38/44	8	..	1 10 38/44	1/4/26	4 10	1 4	4 10
92	Peters, W. C.	"	1 10 38/44	8	..	1 10 38/44	1/4/26	4 10	..	4 10
93	Sadler, C. M.	"	1 10 38/44	8	..	1 10 38/44	1/4/26	4 10	..	4 10
94	Tull, A. V.	"	1 10 38/44	8	..	1 10 38/44	1/4/26	4 10	..	4 10
95	Walker, W. R.	"	1 10 38/44	8	..	1 10 38/44	1/4/26	4 10	..	4 10
96	Austin, G. A.	"	1 10 38/44	8	..	1 10 38/44	1/4/26	4 10	..	4 10
97	Campbell, H. M.	"	1 10 38/44	8	..	1 10 38/44	1/4/26	4 10	..	4 10
98	Orman, H. A.	"	1 10 38/44	8	..	1 10 38/44	1/4/26	4 10	..	4 10
99	Hylands, A.	"	1 10 38/44	8	..	1 10 38/44	1/4/26	4 10	..	4 10
100	O'Callahan, H. R.	"	1 10 38/44	8	..	1 10 38/44	1/4/26	4 10	..	4 10
101	McKendry, R. V.	"	1 10 38/44	8	..	1 10 38/44	1/4/26	4 10	..	4 10
102	Cook, J. R.	"	1 10 38/44	8	..	1 10 38/44	1/4/26	4 10	..	4 10
103	Doyle, O. G.	"	1 10 38/44	8	..	1 10 38/44	1/4/26	4 10	..	4 10
104	Beach, V.	"	1 9 34/44	8	..	1 10 38/44	4/6/26	4 10	..	4 10
105	Walsh, E. F.	"	1 10 38/44	8	..	1 10 38/44	1/4/26	4 10	..	4 10
106	Hevacan, J. E.	"	1 10 38/44	8	..	1 10 38/44	1/4/26	4 10	..	4 10
107	Foley, G. R.	"	1 10 38/44	8	..	1 10 38/44	1/4/26	4 10	..	4 10
108	Wallen, D. M.	"	1 10 38/44	8	..	1 10 38/44	1/4/26	4 10	..	4 10
109	Hodson, T. A.	"	1 10 38/44	8	..	1 10 38/44	1/4/26	4 10	..	4 10
110	Dixon, J. W.	"	1 10 38/44	8	..	1 10 38/44	1/4/26	4 10	..	4 10
111	Moore, J. L.	"	1 10 38/44	8	..	1 10 38/44	1/4/26	4 10	..	4 10
112	Reid, L. M.	"	1 10 38/44	8	..	1 10 38/44	1/4/26	12 3	..	12 3
113	Davies, L. P.	"	1 10 38/44	8	..	1 10 38/44	1/4/26	4 10	..	4 10
114	Duigan, J. R.	"	1 10 38/44	8	..	1 10 38/44	1/4/26	4 10	..	4 10
115	Sutherland, J. S.	"	1 10 38/44	8	..	1 10 38/44	1/4/26	4 10	..	4 10
116	Weir, G. C.	"	1 10 38/44	8	..	1 10 38/44	1/4/26	4 10	..	4 10
117	Carll, J. H.	"	1 10 38/44	8	..	1 10 38/44	1/4/26	4 9	..	4 9
118	Hatton, H. W. A.	"	1 10 38/44	8	..	1 10 38/44	1/4/26	4 9	..	4 9
119	Vincent, R. C.	"	1 10 38/44	8	..	1 10 38/44	1/4/26	4 9	..	4 9
120	Lippitt, F. T.	"	1 10 38/44	8	..	1 10 38/44	1/4/26	4 9	..	4 9
121	Wilkinson, H. F.	"	1 10 38/44	8	..	1 10 38/44	1/4/26	4 9	..	4 9
122	Wilson, C. M. R.	"	1 10 38/44	8	..	1 10 38/44	1/4/26	4 9	..	4 9
123	McGuire, J. T.	"	1 10 38/44	8	..	1 10 38/44	1/4/26	4 9	2 4	4 9
124	Smith, T. J.	"	1 10 38/44	8	..	1 10 38/44	1/4/26	4 9	..	4 9
125	Simpson, J. R. R.	"	1 10 38/44	8	..	1 10 38/44	1/4/26	4 9	..	4 9
126	Randell, H.	"	1 10 38/44	8	..	1 10 38/44	1/4/26	4 9	..	4 9

RAILWAY DEPARTMENT CLASSIFICATION, 1926—continued.

Progressive No.	Name.	Classification.					Service.			
		Designation.	Rate of Pay on 31st March, 1926.	1st April, 1926.		Rate of Pay for Year ending 31st March, 1927.		Since last appointed.	Prior to Date last appointed.	For Superannuation Purposes.
				Subclass.	Grade.	Amount.	Date.			

SECOND DIVISION—continued.
Class 2: Locomotive—continued.

			s. d.			s. d.		Y. M.	Y. M.	Y. M.
127	McGrath, W.	Cleaner	1 10 38/44	8	..	1 10 38/44	1/4/26	4 9	..	4 9
128	Anderson, I. P. P.	"	1 10 38/44	8	..	1 10 38/44	1/4/26	4 9	0 8	5 5
129	Turvey, F. O.	"	1 10 38/44	8	..	1 10 38/44	1/4/26	4 8	..	4 8
130	McKeowen, J. C.	"	1 10 38/44	8	..	1 10 38/44	1/4/26	4 8	1 2	5 10
131	Baker, S. W.	"	1 10 38/44	8	..	1 10 38/44	1/4/26	4 8	..	4 8
132	Crooks, J. J.	"	1 10 38/44	8	..	1 10 38/44	1/4/26	4 8	..	4 8
133	Carter, E.	"	1 10 38/44	8	..	1 10 38/44	1/4/26	4 8	..	4 8
134	Smith, E. A.	"	1 10 38/44	8	..	1 10 38/44	1/4/26	4 8	..	4 8
135	Hannam, W. N.	"	1 10 38/44	8	..	1 10 38/44	1/4/26	4 7	0 4	4 7
136	McArley, W. C.	"	1 9 34/44	8	..	1 10 38/44	4/5/26	4 7	1 0	5 7
137	Newman, J. D.	"	1 10 38/44	8	..	1 10 38/44	1/4/26	4 2	0 5	4 2
138	Bailey, A. L.	"	1 10 38/44	8	..	1 10 38/44	1/4/26	3 10	0 9	3 10
139	Rumsey, W. M.	"	1 10 38/44	8	..	1 10 38/44	1/4/26	3 10	0 6	3 10
140	Pullin, W. A.	"	1 10 38/44	8	..	1 10 38/44	1/4/26	3 10	0 8	3 10
141	Pile, F. W.	"	1 10 38/44	8	..	1 10 38/44	1/4/26	3 10	0 1	3 11
142	Phillips, G. L.	"	1 10 38/44	8	..	1 10 38/44	1/4/26	3 10	0 9	3 10
143	Barr, D.	"	1 10 38/44	8	..	1 10 38/44	1/4/26	3 10	0 6	3 10
144	Steele, J. B.	"	1 10 38/44	8	..	1 10 38/44	1/4/26	3 8	0 10	3 8
145	Larsen, A. E.	"	1 10 38/44	8	..	1 10 38/44	1/4/26	3 8	1 1	3 8
146	Durey, C. E.	"	1 10 38/44	8	..	1 10 38/44	1/4/26	3 8	0 6	3 8
147	Williams, H.	"	1 10 38/44	8	..	1 10 38/44	1/4/26	3 7	0 4	3 7
148	Lohrey, E. P.	"	1 10 38/44	8	..	1 10 38/44	1/4/26	3 7	..	3 7
149	Baker, W. A. S.	"	1 10 38/44	8	..	1 10 38/44	1/4/26	3 2	0 4	3 2
150	Kerr, H. P.	"	1 10 38/44	8	..	1 10 38/44	1/4/26	3 2	0 4	3 2
151	Phillips, H. J.	"	1 10 38/44	8	..	1 10 38/44	1/4/26	3 1	0 4	3 1
152	Abrahams, W. K.	"	1 10 38/44	8	..	1 10 38/44	1/4/26	3 1	0 4	3 1
153	Wisnesky, G. L.	"	1 10 38/44	8	..	1 10 38/44	1/4/26	3 1	0 4	3 1
154	McIntosh, A.	"	1 9 34/44	8	..	1 10 38/44	5/5/26	3 1	0 3	3 1
155	Stringer, J. C. M.	"	1 10 38/44	8	..	1 10 38/44	1/4/26	3 1	0 3	3 1
156	Gerity, F. M.	"	1 10 38/44	8	..	1 10 38/44	1/4/26	3 1	0 3	3 1
157	Le Compte, R. I.	"	1 10 38/44	8	..	1 10 38/44	1/4/26	3 0	0 2	3 0
158	Howland, F.	"	1 10 38/44	8	..	1 10 38/44	1/4/26	3 0	0 3	3 0
159	Jackson, W. D.	"	1 10 38/44	8	..	1 10 38/44	1/4/26	3 0	1 1	4 1
160	Clough, W. F.	"	1 10 38/44	8	..	1 10 38/44	1/4/26	3 0	0 3	3 0
161	Cassidy, S. J.	"	1 10 38/44	8	..	1 10 38/44	1/4/26	3 0	0 10	3 10
162	Young, C. A.	"	1 9 34/44	8	..	1 10 38/44	22/1/27	3 0	..	3 0
163	Hudson, R. C. N.	"	1 10 38/44	8	..	1 10 38/44	1/4/26	3 0	..	3 0
164	Hill, G.	"	1 10 38/44	8	..	1 10 38/44	1/4/26	3 0	0 9	3 9
165	Webster, G. H. A.	"	1 10 38/44	8	..	1 10 38/44	1/4/26	3 0	..	3 0
166	Brown, G. S.	"	1 9 34/44	8	..	1 10 38/44	25/4/26	3 0	..	3 0
167	Roberts, A. A.	"	1 10 38/44	8	..	1 10 38/44	1/4/26	2 11	..	2 11
168	Webster, A. R.	"	1 10 38/44	8	..	1 10 38/44	1/4/26	2 11	..	2 11
169	Richardson, J.	"	1 10 38/44	8	..	1 10 38/44	1/4/26	2 10	..	2 10
170	Homer, J. C.	"	1 10 38/44	8	..	1 10 38/44	1/4/26	2 10	..	2 10
171	Skerrett, J. T.	"	1 10 38/44	8	..	1 10 38/44	1/4/26	2 10	..	2 10
172	Campbell, W. C.	"	1 10 38/44	8	..	1 10 38/44	1/4/26	2 10	..	2 10
173	Bradley, W. N.	"	1 10 38/44	8	..	1 10 38/44	1/4/26	2 9	..	2 9
174	Bateup, W.	"	1 9 34/44	8	..	1 10 38/44	13/7/26	2 9	1 4	2 9
175	Taylor, D.	"	1 10 38/44	8	..	1 10 38/44	1/4/26	2 9	..	2 9
176	Walker, G. F.	"	1 9 34/44	8	..	1 10 38/44	7/7/26	2 9	..	2 9
177	McIntyre, J. B.	"	1 9 34/44	8	..	1 10 38/44	7/7/26	2 9	2 10	5 7
178	Williamson, E.	"	1 10 38/44	8	..	1 10 38/44	1/4/26	2 9	..	2 9
179	Hall, J.	"	1 10 38/44	8	..	1 10 38/44	1/4/26	2 9	0 3	2 9
180	Williams, J. O.	"	1 10 38/44	8	..	1 10 38/44	1/4/26	2 8	..	2 8
181	Gibson, A. J.	"	1 10 38/44	8	..	1 10 38/44	1/4/26	2 8	..	2 8
182	Doidge, C.	"	1 10 38/44	8	..	1 10 38/44	1/4/26	2 8	..	2 8
183	O'Sullivan, D. E.	"	1 10 38/44	8	..	1 10 38/44	1/4/26	2 8	0 3	2 8
184	Liken, T. F.	"	1 10 38/44	8	..	1 10 38/44	1/4/26	2 8	..	2 8
185	McGregor, W. M.	"	1 4 19/44	8	..	1 5 41/44	21/6/26	2 8	..	2 8
186	Burke, J. H.	"	1 10 38/44	8	..	1 10 38/44	1/4/26	2 8	..	2 8
187	King, C. G.	"	1 10 38/44	8	..	1 10 38/44	1/4/26	2 8	..	2 8
188	Butcher, J. H.	"	1 10 38/44	8	..	1 10 38/44	1/4/26	2 8	..	2 8
189	McCutcheon, C. G.	"	1 10 38/44	8	..	1 10 38/44	1/4/26	2 8	..	2 8
190	Smeaton, R.	"	1 10 38/44	8	..	1 10 38/44	1/4/26	2 8	..	2 8
191	Cowan, N. L.	"	1 10 38/44	8	..	1 10 38/44	1/4/26	2 8	..	2 8
192	Alves, G.	"	1 9 34/44	8	..	1 10 38/44	1/10/26	2 8	..	2 8
193	Fitzharris, M. J.	"	1 10 38/44	8	..	1 10 38/44	1/4/26	2 8	..	2 8
194	Fahey, J. E.	"	1 10 38/44	8	..	1 10 38/44	1/4/26	2 8	..	2 8
195	Watts, E. H.	"	1 10 38/44	8	..	1 10 38/44	1/4/26	2 8	..	2 8
196	Townley, D.	"	1 10 38/44	8	..	1 10 38/44	1/4/26	2 8	0 4	2 8
197	Jackson, O. M.	"	1 10 38/44	8	..	1 10 38/44	1/4/26	2 7	..	2 7
198	Carson, S. W.	"	1 9 34/44	8	..	1 10 38/44	7/5/26	2 7	..	2 7
199	Kearney, M. L.	"	1 10 38/44	8	..	1 10 38/44	1/4/26	2 7	..	2 7
200	Austin, F. P.	"	1 10 38/44	8	..	1 10 38/44	1/4/26	2 7	..	2 7
201	McAuley, F. P.	"	1 10 38/44	8	..	1 10 38/44	1/4/26	2 7	..	2 7
202	Downs, R.	"	1 10 38/44	8	..	1 10 38/44	1/4/26	2 7	..	2 7

RAILWAY DEPARTMENT CLASSIFICATION, 1926—continued.

Progressive No.	Name.	Classification.				Service.				
		Designation.	Rate of Pay on 31st March, 1926.	1st April, 1926.		Rate of Pay for Year ending 31st March, 1927.		Since last appointed.	Prior to Date last appointed.	For Super-annuation Purpose.
				Subclass.	Grade.	Amount.	Date.			

SECOND DIVISION—continued.

Class 2: Locomotive—continued.

			s.	d.			s.	d.	Y.	M.	Y.	M.	Y.	M.
203	Keen, H. G.	Cleaner	1	10	38/44	8	1	10	38/44	1/4/26	2	7	2	7
204	Clareburt, R. L.	"	1	10	38/44	8	1	10	38/44	1/4/26	2	6	2	6
205	Black, E. G.	"	1	9	34/44	8	1	10	38/44	12/6/26	2	6	2	6
206	Drake, F.	"	1	9	34/44	8	1	10	38/44	10/5/26	2	6	2	6
207	Francis, J. A.	"	1	10	38/44	8	1	10	38/44	1/4/26	2	6	2	6
208	Earl, F. R.	"	1	9	34/44	8	1	10	38/44	12/2/27	2	6	2	6
209	Trainor, J. R.	"	1	10	38/44	8	1	10	38/44	1/4/26	2	6	2	6
210	Patterson, J. A.	"	1	10	38/44	8	1	10	38/44	1/4/26	2	6	2	6
211	Keating, L. J.	"	1	10	38/44	8	1	10	38/44	1/4/26	2	6	2	6
212	Isitt, P. R.	"	1	10	38/44	8	1	10	38/44	1/4/26	2	6	2	6
213	Honeybone, A. G.	"	1	9	34/44	8	1	10	38/44	3/6/26	2	6	2	6
214	Motu, L. R.	"	1	9	34/44	8	1	10	38/44	6/4/26	2	6	2	6
215	Martin, A.	"	1	9	34/44	8	1	10	38/44	7/7/26	2	6	2	6
216	Palmer, K. N. T.	"	1	10	38/44	8	1	10	38/44	1/4/26	2	5	2	5
217	James, P. T.	"	1	9	34/44	8	1	10	38/44	29/10/26	2	5	2	5
218	Newman, A. W.	"	1	9	34/44	8	1	10	38/44	9/2/27	2	5	2	5
219	Kelk, F. B.	"	1	9	34/44	8	1	10	38/44	23/5/26	2	5	2	5
220	Weir, T. W. C.	"	1	10	38/44	8	1	10	38/44	1/4/26	2	5	2	5
221	Houten, F. S.	"	1	9	34/44	8	1	10	38/44	8/1/27	2	5	2	5
222	Medway, S. A.	"	1	9	34/44	8	1	10	38/44	30/9/26	2	5	2	5
223	Pike, H.	"	1	10	38/44	8	1	10	38/44	1/4/26	2	5	0	9
224	Mudgway, A. H.	"	1	10	38/44	8	1	10	38/44	1/4/26	2	5	2	5
225	Cooper, W. R. K.	"	1	10	38/44	8	1	10	38/44	1/4/26	2	5	2	5
226	Packer, E. L.	"	1	9	34/44	8	1	10	38/44	23/5/26	2	5	2	5
227	O'Reilly, S. A.	"	1	9	34/44	8	1	10	38/44	28/1/27	2	5	2	5
228	Keating, H. E.	"	1	10	38/44	8	1	10	38/44	1/4/26	2	5	2	5
229	McCabe, H. B.	"	1	10	38/44	8	1	10	38/44	1/4/26	2	5	2	5
230	Mooney, H. T.	"	1	9	34/44	8	1	10	38/44	22/6/26	2	5	2	5
231	Hart, A. A.	"	1	10	38/44	8	1	10	38/44	1/4/26	2	5	2	5
232	Fowle, G. W.	"	1	10	38/44	8	1	10	38/44	1/4/26	2	5	2	5
233	Glynn, M. S.	"	1	10	38/44	8	1	10	38/44	1/4/26	2	5	0	7
234	Hogan, F. E.	"	1	9	34/44	8	1	10	38/44	16/10/26	2	4	2	4
235	Hendren, R. P.	"	1	5	41/44	8	1	9	34/44	3/7/26	2	4	2	4
236	Harris, M. E. V.	"	1	5	41/44	8	1	9	34/44	24/5/26	2	4	0	8
237	Pryor, S. D.	"	1	10	38/44	8	1	10	38/44	1/4/26	2	4	2	4
238	Bak, H. A.	"	1	9	34/44	8	1	10	38/44	31/7/26	2	4	2	4
239	Taylor, G. A. C.	"	1	9	34/44	8	1	10	38/44	25/3/27	2	4	2	4
240	Price, J. A.	"	1	9	34/44	8	1	10	38/44	18/6/26	2	4	2	4
241	Robson, J. F.	"	1	10	38/44	8	1	10	38/44	1/4/26	2	4	2	4
242	Gruppen, H. B.	"	1	10	38/44	8	1	10	38/44	1/4/26	2	4	2	4
243	Johns, M.	"	1	10	38/44	8	1	10	38/44	1/4/26	2	4	2	4
244	Moosman, D. P.	"	1	9	34/44	8	1	10	38/44	3/9/26	2	4	2	4
245	Peach, E.	"	1	9	34/44	8	1	10	38/44	16/11/26	2	4	2	4
246	Harris, C. G.	"	1	9	34/44	8	1	10	38/44	24/5/26	2	4	2	4
247	Gillett, C. T.	"	1	5	41/44	8	1	9	34/44	24/11/26	2	4	2	4
248	O'Halloran, P.	"	1	5	41/44	8	1	9	34/44	27/12/26	2	4	2	4
249	McLeod, R. C.	"	1	10	38/44	8	1	10	38/44	1/4/26	2	4	2	4
250	Green, F. R.	"	1	5	41/44	8	1	9	34/44	4/2/27	2	4	2	4
251	Boldt, S. R.	"	1	9	34/44	8	1	10	38/44	28/7/26	2	4	2	4
252	Cushen, C. R.	"	1	10	38/44	8	1	10	38/44	1/4/26	2	4	2	4
253	Rhodes, B.	"	1	10	38/44	8	1	10	38/44	1/4/26	2	4	2	4
254	Frew, J. K. M.	"	1	10	38/44	8	1	10	38/44	1/4/26	2	4	2	4
255	Munro, A. C.	"	1	9	34/44	8	1	10	38/44	7/4/26	2	4	2	4
256	Lee, W. H.	"	1	9	34/44	8	1	10	38/44	13/8/26	2	4	2	4
257	Cook, L. C.	"	1	4	19/44	8	1	5	41/44	27/4/26	2	4	2	4
258	Joseph, A. H.	"	1	10	38/44	8	1	10	38/44	1/4/26	2	3	2	3
259	Yern, G. A. H.	"	1	10	38/44	8	1	10	38/44	1/4/26	2	3	2	3
260	Reidy, J. B.	"	1	10	38/44	8	1	10	38/44	1/4/26	2	3	2	3
261	Burgess, J. C.	"	1	5	41/44	8	1	9	34/44	18/2/27	2	3	2	3
262	Dix, T. R.	"	1	4	19/44	8	1	5	41/44	6/4/26	2	3	2	3
263	Lovell, J. F.	"	1	10	38/44	8	1	10	38/44	1/4/26	2	3	2	3
264	Palmer, P. R.	"	1	10	38/44	8	1	10	38/44	1/4/26	2	3	2	3
265	Buckley, J. D.	"	1	10	38/44	8	1	10	38/44	1/4/26	2	3	2	3
266	Schroder, V. F.	"	1	10	38/44	8	1	10	38/44	1/4/26	2	3	2	3
267	Johnston, H. L.	"	1	10	38/44	8	1	10	38/44	1/4/26	2	3	2	3
268	Farquharson, J.	"	1	10	38/44	8	1	10	38/44	1/4/26	2	3	2	3
269	Murray, L. R. M.	"	1	10	38/44	8	1	10	38/44	1/4/26	2	3	2	3
270	Bracegirdle, W. A.	"	1	10	38/44	8	1	10	38/44	1/4/26	2	3	2	3
271	Andrew, A. K.	"	1	10	38/44	8	1	10	38/44	1/4/26	2	3	2	3
272	Johns, P. J.	"	1	9	34/44	8	1	10	38/44	9/4/26	2	3	2	3
273	Thomas, C. F. R.	"	1	5	41/44	8	1	9	34/44	19/8/26	2	3	2	3
274	Turner, G.	"	1	10	38/44	8	1	10	38/44	1/4/26	2	3	2	3
275	Frew, R. J.	"	1	10	38/44	8	1	10	38/44	1/4/26	2	3	2	3
276	Scott, J.	"	1	10	38/44	8	1	10	38/44	1/4/26	2	3	2	3
277	Waite, G. D.	"	1	9	34/44	8	1	10	38/44	18/2/27	2	3	2	3
278	Yeatts, R. C. M.	"	1	5	41/44	8	1	9	34/44	14/6/26	2	3	2	3

RAILWAY DEPARTMENT CLASSIFICATION, 1926—continued.

Progressive No.	Name.	Classification.					Service.			
		Designation.	Rate of Pay on 31st March, 1926.	1st April, 1926.		Rate of Pay for Year ending 31st March, 1927.		Since last appointed.	Prior to Date last appointed.	For Super-annuation Purposes.
				Subclass.	Grade.	Amount.	Date.			

SECOND DIVISION—continued.

Class 2 : Locomotive—continued.

			s.	d.		s.	d.		Y.	M.	Y.	M.	Y.	M.
279	Courtney, A. J.	Cleaner	1	10	38/44	8	1	10	38/44	1/4/26	2	3	2	3
280	Gibson, R. C.	"	1	5	41/44	8	1	9	34/44	16/3/27	2	3	2	3
281	Cullen, I. D.	"	1	5	41/44	8	1	9	34/44	25/3/27	2	3	2	3
282	Abel, G. W.	"	1	10	38/44	8	1	10	38/44	1/4/26	2	3	2	3
283	Pont, J. W. A.	"	1	10	38/44	8	1	10	38/44	1/4/26	2	3	2	3
284	Kivell, N. J.	"	1	5	41/44	8	1	9	34/44	13/7/26	2	3	2	3
285	Wilson, F. W.	"	1	9	34/44	8	1	10	38/44	16/1/27	2	3	2	3
286	Hooton, C. S.	"	1	5	41/44	8	1	9	34/44	4/5/26	2	3	0	10
287	McKenzie, A. R.	"	1	10	38/44	8	1	10	38/44	1/4/26	2	3	2	3
288	Trethowen, G. H.	"	1	9	34/44	8	1	10	38/44	19/7/26	2	3	2	3
289	Wright, C. H.	"	1	5	41/44	8	1	9	34/44	27/12/26	2	2	0	1
290	Hall, G. L.	"	1	9	34/44	8	1	10	38/44	10/5/26	2	2	2	2
291	Papadine, W. F. R.	"	1	5	41/44	8	1	9	34/44	20/1/27	2	2	2	2
292	Veale, H. F.	"	1	4	19/44	8	1	5	41/44	7/4/26	2	2	2	2
293	Steven, C. R.	"	1	10	38/44	8	1	10	38/44	1/4/26	2	2	2	2
294	Reyland, W. L.	"	1	10	38/44	8	1	10	38/44	1/4/26	2	2	2	2
295	Ruddy, L. H.	"	1	5	41/44	8	1	9	34/44	1/5/26	2	2	0	1
296	Haycock, F. C.	"	1	5	41/44	8	1	9	34/44	17/2/27	2	2	2	2
297	Coates, W. H.	"	1	10	38/44	8	1	10	38/44	1/4/26	2	2	2	2
298	Collins, J.	"	1	10	38/44	8	1	10	38/44	1/4/26	2	2	2	2
299	Barnhill, H. O.	"	1	4	19/44	8	1	5	41/44	16/10/26	2	2	2	2
300	Muir, M. L.	"	1	10	38/44	8	1	10	38/44	1/4/26	2	2	2	2
301	Douglas, R. H.	"	1	10	38/44	8	1	10	38/44	1/4/26	2	2	2	2
302	Surrey, D. B.	"	1	9	34/44	8	1	10	38/44	29/5/26	2	2	2	2
303	Lucas, R. J.	"	1	5	41/44	8	1	9	34/44	28/5/26	2	2	2	2
304	Taylor, H. C.	"	1	10	38/44	8	1	10	38/44	1/4/26	2	2	2	2
305	Mercer, W. R. A.	"	1	10	38/44	8	1	10	38/44	1/4/26	2	2	2	2
306	Benseman, D. T.	"	1	4	19/44	8	1	5	41/44	18/7/26	2	2	2	2
307	Petersen, A. C.	"	1	10	38/44	8	1	10	38/44	1/4/26	2	2	2	2
308	Collins, W.	"	1	10	38/44	8	1	10	38/44	1/4/26	2	2	2	2
309	Lister, C. P.	"	1	4	19/44	8	1	5	41/44	1/9/26	2	2	2	2
310	Osborn, J. B.	"	1	9	34/44	8	1	10	38/44	5/11/26	2	2	2	2
311	Hanly, C. D. J.	"	1	10	38/44	8	1	10	38/44	1/4/26	2	2	2	2
312	Hoffmann, H. H.	"	1	10	38/44	8	1	10	38/44	1/4/26	2	2	6	3
313	Brooks, F. H.	"	1	10	38/44	8	1	10	38/44	1/4/26	2	2	0	2
314	Murray, P. D.	"	1	9	34/44	8	1	10	38/44	31/8/26	2	2	2	2
315	Elliott, W. H.	"	1	9	34/44	8	1	10	38/44	5/10/26	2	2	2	2
316	O'Brien, J. C.	"	1	5	41/44	8	1	9	34/44	14/7/26	2	2	2	2
317	Lloyd, F. R.	"	1	9	34/44	8	1	10	38/44	7/2/27	2	2	2	2
318	McCammion, A.	"	1	10	38/44	8	1	10	38/44	1/4/26	2	2	2	2
319	Rean, A. H.	"	1	10	38/44	8	1	10	38/44	1/4/26	2	2	2	2
320	Kerr, J. W. D.	"	1	9	34/44	8	1	10	38/44	9/8/26	2	2	2	10
321	Hopkinson, J. T.	"	1	9	34/44	8	1	10	38/44	26/1/27	2	2	2	2
322	Atkinson, J. K.	"	1	5	41/44	8	1	9	34/44	12/5/26	2	2	2	2
323	Hardie, R. J.	"	1	10	38/44	8	1	10	38/44	1/4/26	2	2	0	3
324	Leader, W. J.	"	1	9	34/44	8	1	10	38/44	4/11/26	2	2	2	2
325	Thomson, W.	"	1	10	38/44	8	1	10	38/44	1/4/26	2	2	2	2
326	King, E. C. H.	"	1	10	38/44	8	1	10	38/44	1/4/26	2	2	2	2
327	Wischnowsky, C.	"	1	5	41/44	8	1	9	34/44	20/10/26	2	2	2	2
328	Wrack, C. E.	"	1	10	38/44	8	1	10	38/44	1/4/26	2	1	2	1
329	Campion, F. L.	"	1	10	38/44	8	1	10	38/44	1/4/26	2	1	2	1
330	Newman, A. E.	"	1	10	38/44	8	1	10	38/44	1/4/26	2	1	2	1
331	Reed, A. E.	"	1	10	38/44	8	1	10	38/44	1/4/26	2	1	2	1
332	Child, E. A.	"	1	9	34/44	8	1	10	38/44	14/12/26	2	1	2	1
333	Kennaway, W. C.	"	1	5	41/44	8	1	9	34/44	24/3/27	2	1	2	1
334	Blackman, A. W.	"	1	9	34/44	8	1	10	38/44	7/5/26	2	1	2	1
335	McEneaney, J. P.	"	1	5	41/44	8	1	9	34/44	10/12/26	2	1	2	1
336	Proud, W. F.	"	1	10	38/44	8	1	10	38/44	1/4/26	2	1	2	1
337	McKissock, G. L.	"	1	5	41/44	8	1	9	34/44	27/7/26	2	1	2	1
338	Gillham, J. G.	"	1	10	38/44	8	1	10	38/44	1/4/26	2	1	2	1
339	Deihl, H.	"	1	5	41/44	8	1	9	34/44	8/6/26	2	1	2	1
340	Teahuahu, N.	"	1	9	34/44	8	1	10	38/44	23/11/26	2	1	2	1
341	Alexander, A. R.	"	1	10/38/44	8	1	10	38/44	1/4/26	2	1	2	1	
342	Douglas, J.	"	1	5	41/44	8	1	9	34/44	8/1/27	2	1	2	1
343	McMillan, C. H. A.	"	1	9	34/44	8	1	10	38/44	21/7/26	2	1	2	1
344	Rean, H. E.	"	1	5	41/44	8	1	9	34/44	14/10/26	2	1	2	1
345	Stowers, J.	"	1	4	19/44	8	1	5	41/44	30/8/26	2	1	2	1
346	Cains, B. W.	"	1	10	38/44	8	1	10	38/44	1/4/26	2	1	2	1
347	Ashley, J. G.	"	1	9	34/44	8	1	10	38/44	24/8/26	2	1	0	10
348	Coggins, C. H.	"	1	5	41/44	8	1	9	34/44	7/4/26	2	1	2	1
349	Cunniffe, J. J. W.	"	1	5	41/44	8	1	9	34/44	9/4/26	2	1	2	1
350	Petrie, C. D.	"	1	5	41/44	8	1	9	34/44	13/4/26	2	1	2	1
351	Pluck, T. W. V.	"	1	5	41/44	8	1	9	34/44	24/1/27	2	1	2	1
352	Gibbons, R.	"	1	4	19/44	8	1	5	41/44	16/9/26	2	1	2	1
353	Collie, J.	"	1	10	38/44	8	1	10	38/44	1/4/26	2	1	2	1
354	Peachey, L. R.	"	1	10	38/44	8	1	10	38/44	1/4/26	2	1	2	1

RAILWAY DEPARTMENT CLASSIFICATION, 1926—continued.

Progressive No.	Name.	Classification.				Service.				
		Designation.	Rate of Pay on 31st March, 1926.	1st April, 1926.		Rate of Pay for Year ending 31st March, 1927.		Since last appointed.	Prior to Date last appointed.	For Super-annuation Purposes.
				Subclass.	Grade.	Amount.	Date.			
SECOND DIVISION—continued.										
Class 2 : Locomotive—continued.										
			s. d.			s. d.		Y. M.	Y. M.	Y. M.
355	Wylie, J. L.	Cleaner	1 5 41/44	8	1 9 34/44	19/1/27	2 1	2 1
356	Garlick, J. H. L.	"	1 5 41/44	8	1 9 34/44	13/12/26	2 1	2 1
357	Cashmere, R. H.	"	1 5 41/44	8	1 9 34/44	30/1/27	2 1	2 1
358	Day, I. R. M.	"	1 10 38/44	8	1 10 38/44	1/4/26	2 0	2 0
359	Thomson, R. H.	"	1 9 34/44	8	1 10 38/44	6/5/26	2 0	2 0
360	Wereta, W. M.	"	1 4 19/44	8	1 5 41/44	13/12/26	2 0	2 0
361	Lynch, E.	"	1 10 38/44	8	1 10 38/44	1/4/26	2 0	2 0
362	Williams, R. C.	"	1 10 38/44	8	1 10 38/44	1/4/26	2 0	2 0
363	Johnson, N. R.	"	1 10 38/44	8	1 10 38/44	1/4/26	2 0	2 0
364	Mulhern, M. E.	"	1 10 38/44	8	1 10 38/44	1/4/26	2 0	2 0
365	Leitch, A.	"	1 9 34/44	8	1 10 38/44	10/12/26	2 0	2 0
366	Billings, N. F.	"	1 5 41/44	8	1 9 34/44	22/10/26	2 0	2 0
367	Preater, S. J.	"	1 10 38/44	8	1 10 38/44	1/4/26	2 0	2 2	..	2 0
368	Jarden, W. P.	"	1 9 34/44	8	1 10 38/44	16/5/26	2 0	2 0
369	Stackhouse, W. J.	"	1 4 19/44	8	1 5 41/44	10/6/26	2 0	2 0
370	Craighead, B. M.	"	1 10 38/44	8	1 10 38/44	1/4/26	2 0	2 0
371	Sim, A. C.	"	1 9 34/44	8	1 10 38/44	22/4/26	2 0	2 0
372	Eden, R. T.	"	1 9 34/44	8	1 10 38/44	27/12/26	2 0	2 0
373	McLean, J. F.	"	1 5 41/44	8	1 9 34/44	24/6/26	2 0	2 0
374	Cooke, G.	"	1 4 19/44	8	1 5 41/44	13/5/26	2 0	2 0
375	Brydon, W. B. G.	"	1 5 41/44	8	1 9 34/44	3/4/26	2 0	2 0
376	Morrison, A. T.	"	1 4 19/44	8	1 5 41/44	13/11/26	1 11	1 11
377	Coombe, H.	"	1 5 41/44	8	1 9 34/44	14/10/26	1 11	1 11
378	Ross, D. F.	"	1 4 19/44	8	1 5 41/44	20/12/26	1 11	1 11
379	McDowell, R. M.	"	1 9 34/44	8	1 10 38/44	10/7/26	1 11	1 11
380	Gibson, J. T.	"	1 9 34/44	8	1 10 38/44	11/2/27	1 11	1 11
381	Death, G. H.	"	1 9 34/44	8	1 10 38/44	18/3/27	1 11	1 11
382	Clarke, A. E.	"	1 9 34/44	8	1 10 38/44	31/7/26	1 11	1 11
383	Daniels, W. M.	"	1 5 41/44	8	1 9 34/44	23/2/27	1 11	1 11
384	Muir, J. S.	"	1 10 38/44	8	1 10 38/44	1/4/26	1 11	1 11
385	Claude, V. H. J.	"	1 9 34/44	8	1 10 38/44	5/12/26	1 11	1 11
386	Johnson, J. B.	"	1 5 41/44	8	1 9 34/44	5/6/26	1 11	1 11
387	Morrison, G. M.	"	1 4 19/44	8	1 5 41/44	25/10/26	1 11	0 6	..	2 5
388	Whittington, A. G.	"	1 5 41/44	8	1 9 34/44	19/7/26	1 10	1 10
389	Milne, K.	"	1 5 41/44	8	1 9 34/44	3/12/26	1 10	1 10
390	Thomsen, K. T. P.	"	1 9 34/44	8	1 10 38/44	19/1/27	1 10	1 10
391	Morgan, A. G.	"	1 5 41/44	8	1 9 34/44	9/9/26	1 10	1 10
392	Clausen, H. S.	"	1 5 41/44	8	1 9 34/44	1/2/27	1 10	1 10
393	Taylor, E. R.	"	1 4 19/44	8	1 5 41/44	6/3/27	1 10	1 10
394	Skelton, F. W.	"	1 5 41/44	8	1 9 34/44	18/6/26	3 3	3 3
395	Pope, J. W. A.	"	1 4 19/44	8	1 5 41/44	5/3/27	1 10	1 10
396	Morrell, C. T. F.	"	1 10 38/44	8	1 10 38/44	1/4/26	1 10	1 10
397	Jones, A. L.	"	1 5 41/44	8	1 9 34/44	23/5/26	1 10	0 5	..	2 3
398	Harwood, A. S.	"	1 5 41/44	8	1 9 34/44	17/10/26	1 10	1 10
399	Quayle, F. H. D.	"	1 10 38/44	8	1 10 38/44	1/4/26	1 10	1 10
400	Pragnell, A. E. C.	"	1 9 34/44	8	1 10 38/44	11/10/26	1 10	3 11
401	Holland, W. H. P.	"	1 5 41/44	8	1 9 34/44	4/7/26	1 10	1 10
402	Irving, L. J. F.	"	1 4 19/44	8	1 5 41/44	6/1/27	1 9	1 9
403	Baker, H. F.	"	1 10 38/44	8	1 10 38/44	1/4/26	1 9	1 9
404	Wood, A. R.	"	1 4 19/44	8	1 5 41/44	20/8/26	1 9	1 9
405	Garaway, C. G.	"	1 5 41/44	8	1 9 34/44	30/7/26	1 9	1 9
406	Honetini, H. R.	"	1 4 19/44	8	1 5 41/44	5/10/26	1 9	1 9
407	Henderson, D. S.	"	1 4 19/44	8	1 5 41/44	10/12/26	1 9	1 9
408	McGill, C. N.	"	1 5 41/44	8	1 9 34/44	21/10/26	1 9	1 9
409	Furness, E. H.	"	1 4 19/44	8	1 5 41/44	21/4/26	1 9	1 9
410	Duthie, W.	"	1 4 19/44	8	1 5 41/44	13/5/26	1 9	1 9
411	Carey, H. N.	"	1 10 38/44	8	1 10 38/44	1/4/26	1 8	1 8
412	Tempero, C. H.	"	1 4 19/44	8	1 5 41/44	14/7/26	1 8	1 8
413	Pene, M. P.	"	1 10 38/44	8	1 10 38/44	1/4/26	1 8	1 8
414	Foster, R. P.	"	1 5 41/44	8	1 9 34/44	12/10/26	1 8	1 8
415	Hughes, J. H.	"	1 5 41/44	8	1 9 34/44	28/2/27	1 8	1 8
416	Katipa, P.	"	1 4 19/44	8	1 5 41/44	31/12/26	1 8	1 8
417	Sinclair, J. R. E.	"	1 5 41/44	8	1 9 34/44	23/9/26	1 7	1 7
418	Maddox, R. G.	"	1 5 41/44	8	1 9 34/44	2/5/26	1 7	1 7
419	Price, F. F.	"	1 5 41/44	8	1 9 34/44	15/2/27	1 7	1 7
420	Wratt, C. A. S.	"	1 4 19/44	8	1 5 41/44	24/10/26	1 7	1 7
421	Tomuri, M. R.	"	1 5 41/44	8	1 9 34/44	26/8/26	1 7	1 7
422	Saunders, H. J.	"	1 4 19/44	8	1 5 41/44	30/7/26	1 7	1 7
423	Scouller, A. J.	"	1 4 19/44	8	1 5 41/44	9/9/26	1 7	1 7
424	Cross, W.	"	1 2 30/44	8	1 4 19/44	15/5/26	1 7	1 7
425	Baker, J. C.	"	1 2 30/44	8	1 4 19/44	25/5/26	1 6	1 6
426	Scott, H. S. M.	"	1 9 34/44	8	1 10 38/44	21/10/26	1 6	1 6
427	Brownhill, A. H.	"	1 10 38/44	8	1 10 38/44	1/4/26	1 6	1 6
428	Wetherell, A. A.	"	1 9 34/44	8	1 10 38/44	26/10/26	1 6	1 6
429	Morrissey, N. P.	"	1 5 41/44	8	1 9 34/44	27/12/26	1 5	1 5
430	Leigh, J. A.	"	1 10 38/44	8	1 10 38/44	1/4/26	1 5	1 5

RAILWAY DEPARTMENT CLASSIFICATION, 1926—continued.

Progressive No.	Name.	Classification.				Service.				
		Designation.	Rate of Pay on 31st March, 1926.	1st April, 1926.		Rate of Pay for Year ending 31st March, 1927.		Since last appointed.	Prior to Date last appointed.	For Super-annuation Purposes.
				Subclass.	Grade.	Amount.	Date.			

SECOND DIVISION—continued.

Class 2 : Locomotive—continued.

Progressive No.	Name.	Designation.	Rate of Pay on 31st March, 1926.		1st April, 1926.		Rate of Pay for Year ending 31st March, 1927.		Since last appointed.	Prior to Date last appointed.	For Super-annuation Purposes.
			s.	d.	Subclass.	Grade.	Amount.	Date.			
431	Melville, A. V.	Cleaner	1	9 34/44	8	1	10 38/44	23/2/27	1 5	Y. M.	Y. M.
432	Millar, K. A.	"	1	9 34/44	8	1	10 38/44	25/7/26	1 5	..	1 5
433	Fraser, J. F.	"	1	2 30/44	8	1	4 19/44	9/7/26	1 5	..	1 5
434	Horneman, E. B. T.	"	1	10 38/44	8	1	10 38/44	1/4/26	1 4	..	1 4
435	McCullough, J. N.	"	1	4 19/44	8	1	5 41/44	13/3/27	1 4	..	1 4
436	Cameron, J. B.	"	1	2 30/44	8	1	4 19/44	30/4/26	1 4	..	1 4
437	Dawson, T. L.	"	1	9 34/44	8	1	10 38/44	2/2/27	1 4	..	1 4
438	Gillies, S. H.	"	1	4 19/44	8	1	5 41/44	8/3/27	1 4	..	1 11
439	Dawson, S.	"	1	10 38/44	8	1	10 38/44	1/4/26	1 4	..	1 4
440	Green, F. M.	"	1	4 19/44	8	1	5 41/44	29/3/27	1 4	..	1 4
441	McLean, J. H.	"	1	4 19/44	8	1	5 41/44	6/3/27	1 4	..	1 4
442	Field, W. R.	"	1	4 19/44	8	1	5 41/44	7/10/26	1 4	..	1 4
443	Pilcher, G. E.	"	1	10 38/44	8	1	10 38/44	1/4/26	1 4	..	1 4
444	Dowd, B. M.	"	1	5 41/44	8	1	9 34/44	12/12/26	1 4	..	1 4
445	Gully, H. M.	"	1	5 41/44	8	1	9 34/44	27/2/27	1 4	..	1 4
446	Shugg, R. C.	"	1	2 30/44	8	1	4 19/44	6/5/26	1 3	..	1 3
447	Beauchamp, E. W.	"	1	4 19/44	8	1	5 41/44	2/3/27	1 3	..	1 3
448	Nelson, L. C. A.	"	1	4 19/44	8	1	5 41/44	22/12/26	1 3	..	1 3
449	Shipp, E. R.	"	1	2 30/44	8	1	4 19/44	14/6/26	1 3	..	1 3
450	Prescott, J. A.	"	1	10 38/44	8	1	10 38/44	1/4/26	1 3	..	1 3
451	Adair, W. O. W.	"	1	10 38/44	8	1	10 38/44	1/4/26	1 3	..	1 3
452	Oliver, W. E.	"	1	9 34/44	8	1	10 38/44	2/9/26	1 3	..	1 3
453	Smith, J. A.	"	1	5 41/44	8	1	9 34/44	10/3/27	1 3	..	1 3
454	Hughes, R. H.	"	1	4 19/44	8	1	5 41/44	1/9/26	1 3	..	1 3
455	Cains, A. C.	"	1	9 34/44	8	1	10 38/44	10/1/27	1 3	..	1 3
456	Gledhill, C. H.	"	1	5 41/44	8	1	9 34/44	14/10/26	1 3	..	1 3
457	Moore, N. L.	"	1	5 41/44	8	1	9 34/44	30/4/26	1 2	..	1 2
458	Brugh, S. J. J.	"	1	2 30/44	8	1	4 19/44	9/9/26	1 2	..	1 2
459	Hinds, E. F.	"	1	5 41/44	8	1	9 34/44	25/6/26	1 2	..	1 2
460	Norris, T. J.	"	1	5 41/44	8	1	9 34/44	26/4/26	1 2	..	1 2
461	Harris, C. N.	"	1	10 38/44	8	1	10 38/44	1/4/26	1 2	..	1 2
462	Moffitt, P. H. G.	"	1	9 34/44	8	1	10 38/44	1/4/26	1 2	..	1 2
463	Logan, A.	"	1	9 34/44	8	1	10 38/44	18/12/26	1 2	..	1 2
464	James, R. J.	"	1	9 34/44	8	1	10 38/44	10/10/26	1 2	..	1 2
465	Jennings, G. J.	"	1	4 19/44	8	1	5 41/44	26/7/26	1 2	..	1 2
466	Court, W. G.	"	1	5 41/44	8	1	9 34/44	23/2/27	1 2	..	1 2
467	Saunders, R. G.	"	1	10 38/44	8	1	10 38/44	1/4/26	1 2	..	1 2
468	Mackie, R. R.	"	1	9 34/44	8	1	10 38/44	6/11/26	1 2	0 9	1 2
469	Ainscough, W.	"	1	5 41/44	8	1	9 34/44	22/10/26	1 2	..	1 2
470	Harvey, S. G.	"	1	10 38/44	8	1	10 38/44	1/4/26	1 2	..	1 2
471	Munro, T. B.	"	1	2 30/44	8	1	4 19/41	8/9/26	1 2	..	1 2
472	Maguire, J. P.	"	1	10 38/44	8	1	10 38/44	1/4/26	1 2	..	1 2
473	Clydesdale, A. W.	"	1	10 38/44	8	1	10 38/44	1/4/26	1 1	..	1 1
474	McAuley, J. A.	"	1	2 30/44	8	1	4 19/44	30/9/26	1 1	..	1 1
475	Wilkes, R. J.	"	1	4 19/44	8	1	5 41/44	9/6/26	1 1	..	1 1
476	Highwood, H.	"	1	4 19/44	8	1	5 41/44	5/7/26	1 1	..	1 1
477	Crossley, D. A. G.	"	1	9 34/44	8	1	10 38/44	30/3/27	1 1	..	1 1
478	Smith, A. A.	"	1	4 19/44	8	1	5 41/44	23/1/27	1 1	..	1 1
479	Frost, E. V.	"	1	10 38/44	8	1	10 38/44	1/4/26	1 1	..	1 1
480	McKee, G. L.	"	1	4 19/44	8	1	5 41/44	13/3/27	1 1	..	1 1
481	Wilde, W. J.	"	1	4 19/44	8	1	5 41/44	25/8/26	1 1	..	1 1
482	Phillips, D. P.	"	1	5 41/44	8	1	9 34/44	1/3/27	1 1	..	1 1
483	Whittingham, S.	"	1	10 38/44	8	1	10 38/44	1/4/26	1 1	..	1 1
484	Robertson, J. E. A.	"	1	10 38/44	8	1	10 38/44	1/4/26	1 1	..	1 1
485	Sullivan, C. E.	"	1	5 41/44	8	1	9 34/44	25/6/26	1 1	..	1 1
486	Palmer, J.	"	1	4 19/44	8	1	5 41/44	9/8/26	1 1	..	1 1
487	Tregurtha, A. R.	"	1	4 19/44	8	1	5 41/44	7/9/26	1 1	..	1 1
488	Williams, W. B.	"	1	9 34/44	8	1	10 38/44	5/7/26	1 0	..	1 0
489	Marshall, K. B.	"	1	9 34/44	8	1	10 38/44	23/9/26	1 0	..	1 0
490	Davidson, E. M.	"	1	5 41/44	8	1	9 34/44	28/9/26	1 0	..	1 0
491	Davidson, W.	"	1	9 34/44	8	1	10 38/44	26/1/27	1 0	..	1 0
492	Haylock, H. A.	"	1	4 19/44	8	1	5 41/44	11/2/27	1 0	..	1 0
493	Hutchinson, C. W.	"	1	2 30/44	8	1	4 19/44	3/11/26	1 0	..	1 0
494	Kenroy, C. H.	"	1	10 38/44	8	1	10 38/44	1/4/26	1 0	..	1 0
495	Healey, F.	"	1	9 34/44	8	1	10 38/44	17/6/26	1 0	..	1 0
496	Martin, C. W.	"	1	5 41/44	8	1	9 34/44	14/12/26	1 0	..	1 0
497	Buckley, H. M.	"	1	5 41/44	8	1	9 34/44	4/6/26	1 0	..	5 9
498	Lewis, E. T.	"	1	5 41/44	8	1	9 34/44	30/1/27	1 0	..	1 0
499	Dougherty, W. R. L.	"	1	9 34/44	8	1	10 38/44	7/12/26	1 0	..	1 0
500	Ashby, W. A. C.	"	1	2 30/44	8	1	4 19/44	9/1/27	0 11	..	0 11
501	Goodhue, F. W.	"	1	10 38/44	8	1	10 38/44	1/4/26	0 11	..	0 11
502	Cooper, C. E.	"	1	5 41/44	8	1	9 34/44	9/2/27	0 11	..	0 11
503	Beach, E.	"	1	5 41/44	8	1	9 34/44	29/3/27	0 11	..	0 11
504	Banks, D. H.	"	1	2 30/44	8	1	4 19/44	19/2/27	0 11	..	0 11
505	Parkin, G. G.	"	1	5 41/44	8	1	9 34/44	19/9/26	0 11	..	0 11
506	Arnott, J. R.	"	1	2 30/44	8	1	4 19/44	27/12/26	0 11	..	0 11

RAILWAY DEPARTMENT CLASSIFICATION, 1926—continued.

Progressive No.	Name.	Classification.					Service.			
		Designation.	Rate of Pay on 31st March, 1926.	1st April, 1926.		Rate of Pay for Year ending 31st March, 1927.		Since last appointed.	Prior to Date last appointed.	For Super-annuation Purpose.
				Subclass.	Grade.	Amount.	Date.			
SECOND DIVISION—continued.										
Class 2 : Locomotive—continued.										
			s. d.			s. d.		Y. M.	Y. M.	Y. M.
507	Tyrrell-Baxter, J. A.	Cleaner	1 9 34/44	8	..	1 10 38/44	29/12/26	0 11	..	0 11
508	Ruru, J.	"	1 2 30/44	8	..	1 4 19/44	15/11/26	0 11	..	0 11
509	Styris, J.	"	1 4 19/44	8	..	1 5 41/44	13/12/26	0 11	..	0 11
510	Lawson, A.	"	1 2 30/44	8	..	1 4 19/44	15/1/27	0 10	..	0 10
511	Gordon, R. D.	(Upper Hutt)	1 2 30/44	8	..	1 4 19/44	24/11/26	0 10	..	0 10
512	Stannard, T. W.	"	1 10 38/44	8	..	1 10 38/44	1/4/26	0 10	..	0 10
513	McLaughlin, B. F.	"	1 4 19/44	8	..	1 5 41/44	20/10/26	0 10	..	0 10
514	Savage, H. J.	"	1 9 34/44	8	..	1 10 38/44	21/12/26	0 10	..	0 10
515	Angus, W.	"	1 5 41/44	8	..	1 9 34/44	28/6/26	0 10	..	0 10
516	Jackson, L. G.	"	1 2 30/44	8	..	1 4 19/44	25/5/26	0 10	..	0 10
517	Taylor, J. A.	"	1 10 38/44	8	..	1 10 38/44	1/4/26	3 4	..	3 4
518	Robertson, W. R.	"	1 10 38/44	8	..	1 10 38/44	1/4/26	0 9	..	0 9
519	Williams, R. G.	"	1 4 19/44	8	..	1 5 41/44	21/11/26	0 9	..	0 9
520	Henare, M. T.	"	1 9 34/44	8	..	1 10 38/44	6/3/27	0 8	1 2	0 8
521	Drummond, W. A. G.	"	1 5 41/44	8	..	1 9 34/44	9/9/26	0 8	..	0 8
522	Barns, J. B.	"	1 2 30/44	8	..	1 4 19/44	26/9/26	0 8	..	0 8
523	Baird, I. H.	"	1 2 30/44	8	..	1 4 19/44	21/4/26	0 8	2 1	0 8
524	Ferry, J. C.	"	1 4 19/44	8	..	1 5 41/44	15/8/26	0 8	..	0 8
525	Fraser, I. R.	"	1 4 19/44	8	..	1 5 41/44	2/8/26	0 8	..	0 8
526	Masterton, T. J.	"	1 5 41/44	8	..	1 9 34/44	10/11/26	0 8	..	0 8
527	Stent, E.	"	1 4 19/44	8	..	1 5 41/44	5/3/27	0 8	2 0	0 8
528	Tate, W. A.	"	1 2 30/44	8	..	1 4 19/44	16/9/26	0 8	..	0 8
529	Hunt, E. L.	"	1 9 34/44	8	..	1 10 38/44	25/3/27	0 6	..	0 6
530	Whyman, G. V.	"	1 4 19/44	8	..	1 5 41/44	21/3/27	0 7	..	0 7
531	Robinson, W. H. A.	"	1 2 30/44	8	..	1 4 19/44	5/11/26	0 7	..	0 7
532	Bowen, R. L.	"	1 2 30/44	8	..	1 4 19/44	11/11/26	0 7	..	0 7
533	Richards, G. F.	"	1 4 19/44	8	..	1 5 41/44	19/9/26	0 7	..	0 7
534	Schroder, A. H.	"	1 4 19/44	8	..	1 5 41/44	24/9/26	0 7	..	0 7
535	Kenavan, E. N. W.	"	1 1 8/44	8	..	1 2 30/44	29/6/26	0 7	..	1 7
536	Jacobson, E. E.	"	1 9 34/44	8	..	1 10 38/44	11/11/26	0 7	..	0 2
537	Wills, R. A.	"	1 4 19/44	8	..	1 5 41/44	13/4/26	0 7	..	0 7
538	Abercrombie, W.	"	1 5 41/44	8	..	1 9 34/44	4/10/26	0 7	..	0 7
539	Waite, L.	"	1 9 34/44	8	..	1 10 38/44	24/12/26	0 7	..	0 7
540	McDonald, C. R. G.	"	1 9 34/44	8	..	1 10 38/44	24/2/27	0 6	..	0 6
541	Suiter, G. C. G.	"	1 4 19/44	8	..	1 5 41/44	22/12/26	0 6	..	0 6
542	Bailey, A. L.	"	1 1 8/44	8	..	1 2 30/44	2/8/26	0 6	..	0 6
543	Holmes, E. S.	"	1 4 19/44	8	..	1 5 41/44	24/10/26	0 6	..	0 6
544	Boniface, W. R. C.	"	1 5 41/44	8	..	1 9 34/44	16/4/26	0 6	..	0 6
545	Wehipeihana, H.	"	1 5 41/44	8	..	1 9 34/44	14/12/26	0 6	..	0 6
546	Godfrey, R. W.	"	1 2 30/44	8	..	1 4 19/44	28/6/26	0 6	..	0 6
547	Snellgrove, J. E. W.	"	1 1 8/44	8	..	1 2 30/44	17/8/26	0 6	..	0 6
548	Greig, R. O.	"	1 5 41/44	8	..	1 9 34/44	10/9/26	0 6	..	0 6
549	Curran, E. H. G.	"	1 5 41/44	8	..	1 9 34/44	18/9/26	0 6	..	0 6
550	Rodger, C. J. N.	"	1 4 19/44	8	..	1 5 41/44	29/4/26	0 6	..	0 6
551	Higgins, R. G.	"	1 2 30/44	8	..	1 4 19/44	22/11/26	0 6	..	0 6
552	Allingham, H. O.	"	1 2 30/44	8	..	1 4 19/44	20/8/26	0 5	..	0 5
553	Couchman, C. C.	"	1 2 30/44	8	..	1 4 19/44	27/9/26	0 5	..	0 5
554	Craig, H. C. C.	"	1 2 30/44	8	..	1 4 19/44	20/2/27	0 5	..	0 5
555	Read, N. L.	"	1 4 19/44	8	..	1 5 41/44	28/12/26	0 5	..	0 5
556	McKay, J. H.	"	1 4 19/44	8	..	1 5 41/44	18/1/27	0 5	..	0 5
557	McMahon, D. M.	"	1 4 19/44	8	..	1 5 41/44	30/1/27	0 5	..	0 5
558	Prentis, E. V.	"	1 2 30/44	8	..	1 4 19/44	21/10/26	0 5	..	0 5
559	Jones, R. E.	"	1 1 8/44	8	..	1 2 30/44	24/8/26	0 5	..	0 5
560	Bennett, A. W.	"	1 2 30/44	8	..	1 4 19/44	10/8/26	0 5	..	0 5
561	Currie, W. W.	"	1 2 30/44	8	..	1 4 19/44	3/7/26	0 5	..	0 5
562	Martini, J. A. L.	"	1 2 30/44	8	..	1 4 19/44	24/8/26	0 5	..	0 5
563	Collie, J. L.	"	1 4 19/44	8	..	1 5 41/44	21/10/26	0 5	..	0 5
564	Flaherty, F. W.	"	1 1 8/44	8	..	1 2 30/44	19/5/26	0 5	..	0 5
565	Chapman, L. A.	"	1 2 30/44	8	..	1 4 19/44	2/6/26	0 5	..	1 10
566	Pennell, N. A.	"	1 2 30/44	8	..	1 4 19/44	3/2/27	0 4	0 9	1 1
567	Stephenson, W. M.	"	1 9 34/44	8	..	1 10 38/44	30/3/27	0 4	..	0 4
568	Jory, R. H. N.	"	1 4 19/44	8	..	1 5 41/44	26/2/27	0 4	..	0 4
569	Stewart, G. D.	"	1 2 30/44	8	..	1 4 19/44	20/12/26	0 4	..	0 4
570	Wiese, F. C.	"	1 9 34/44	8	..	1 10 38/44	14/12/26	0 4	..	0 4
571	Bloekley, T. W. H.	"	1 4 19/44	8	..	1 5 41/44	23/5/26	0 4	..	0 4
572	Eathorne, J. R.	"	1 1 8/44	8	..	1 2 30/44	16/4/26	0 4	..	0 4
573	Dobson, A. H.	"	1 5 41/44	8	..	1 9 34/44	15/6/26	0 4	..	0 4
574	Moore, A. W.	"	1 2 30/44	8	..	1 4 19/44	29/8/26	0 4	..	0 4
575	Murray, W.	"	1 2 30/44	8	..	1 4 19/44	13/11/26	0 4	..	0 4
576	Newburn, F.	"	1 9 34/44	8	..	1 10 38/44	9/3/27	3 1	..	3 1
577	Duffy, E.	"	1 4 19/44	8	..	1 5 41/44	18/4/26	0 4	..	0 4
578	Oliver, E.	"	1 4 19/44	8	..	1 5 41/44	9/10/26	0 4	..	0 4
579	Patrick, E. J.	"	1 1 8/44	8	..	1 2 30/44	29/5/26	0 4	..	0 4
580	Batten, H. J.	"	1 5 41/44	8	..	1 9 34/44	2/10/26	0 4	..	0 4
581	MacPherson, A. T.	"	1 4 19/44	8	..	1 5 41/44	5/4/26	0 4	..	0 4
582	Holmes, W. A. W.	"	1 2 30/44	8	..	1 4 19/44	18/10/26	0 4	..	0 4

RAILWAY DEPARTMENT CLASSIFICATION, 1926—continued.

Progressive No.	Name.	Classification.					Service.			
		Designation.	Rate of Pay on 31st March, 1926.	1st April, 1926.		Rate of Pay for Year ending 31st March, 1927.		Since last appointed.	Prior to Date last appointed.	For Super-annuation Purposes.
				Subclass.	Grade.	Amount.	Date.			

SECOND DIVISION—continued.
Class 2: Locomotive—continued.

			s.	d.			s.	d.		Y.	M.	Y.	M.	Y.	M.
583	Coxhead, D. E.	Cleaner	1	5 41/44	8	1	9 34/44	4/1/27	0	4	0	4	0	4	
584	Stevenson, S. N. R.	"	1	4 19/44	8	1	5 41/44	19/9/26	0	4	0	4	0	4	
585	Hazelwood, S.	"	1	4 19/44	8	1	5 41/44	24/1/27	0	4	0	4	0	4	
586	Berge, N. S. H.	"	1	2 30/44	8	1	4 19/44	5/5/26	0	4	0	4	0	4	
587	Dette, R. C. A.	"	1	1 8/44	8	1	2 30/44	7/12/26	0	4	0	4	0	4	
588	Taylor, W. D.	"	1	4 19/44	8	1	5 41/44	26/7/26	0	4	0	4	0	4	
589	Taylor, J. W.	"	1	2 30/44	8	1	4 19/44	21/6/26	0	4	0	4	0	4	
590	Abbott, G. A. D.	"	1	5 41/44	8	1	9 34/44	1/6/26	0	4	0	4	0	4	
591	Neill, M. H.	"	1	4 19/44	8	1	5 41/44	23/1/27	0	4	0	4	0	4	
592	Burton, A. H.	"	1	2 30/44	8	1	4 19/44	8/7/26	0	4	0	4	0	4	
593	Morgan, H. M.	"	1	5 41/44	8	1	9 34/44	21/10/26	0	4	0	4	0	4	
594	Creamer, W. E. H.	"	1	2 30/44	8	1	4 19/44	11/6/26	0	4	0	4	0	4	
595	Eden, D. C.	"	1	5 41/44	8	1	9 34/44	6/2/27	0	4	0	4	0	4	
596	Findlay, J. M.	"	1	4 19/44	8	1	5 41/44	21/7/26	0	4	0	4	0	4	
597	Clark, V. H.	"	1	4 19/44	8	1	5 41/44	15/1/27	0	4	0	4	0	4	
598	Chambers, M. C.	"	1	4 19/44	8	1	5 41/44	27/1/27	0	4	0	4	0	4	
599	Miller, W. C. C.	"	1	4 19/44	8	1	5 41/44	25/6/26	0	3	0	3	0	3	
600	Nicholas, L. H. C.	"	1	1 8/44	8	1	2 30/44	22/6/26	0	3	0	3	0	3	
601	Macdonald, N.	"	1	9 34/44	8	1	10 38/44	29/11/26	0	3	0	3	0	3	
602	Abrahams, L. G. A.	"	1	4 19/44	8	1	5 41/44	12/8/26	0	3	0	3	0	3	
603	Hickman, A. K.	"	1	1 8/44	8	1	2 30/44	24/7/26	0	3	0	3	0	3	
604	Collie, D. S.	"	1	5 41/44	8	1	9 34/44	16/9/26	0	3	0	3	0	3	
605	Hickford, H. M.	"	1	4 19/44	8	1	5 41/44	1/1/27	0	3	0	3	0	3	
606	Bluck, F. T.	"	1	2 30/44	8	1	4 19/44	5/12/26	1	10	0	3	1	10	
607	Geddes, S. M.	"	1	2 30/44	8	1	4 19/44	27/7/26	0	3	0	3	0	3	
608	Speechlay, W. A.	"	1	1 8/44	8	1	2 30/44	10/4/26	0	3	0	3	0	3	
609	Watson, J. F.	"	1	2 30/44	8	1	4 19/44	1/8/26	0	3	0	3	0	3	
610	Cameron, C. S.	"	1	9 34/44	8	1	10 38/44	11/1/27	0	3	0	3	0	3	
611	Woodward, T. H.	"	1	4 19/44	8	1	5 41/44	2/2/27	0	3	0	3	0	3	
612	Bugden, R.	"	1	4 19/44	8	1	5 41/44	9/5/26	0	3	0	3	0	3	
613	Ronayne, B. H.	"	1	1 8/44	8	1	2 30/44	27/8/26	0	3	0	3	0	3	
614	Falconer, W. D. M.	"	1	1 8/44	8	1	2 30/44	1 11/26	0	3	0	3	0	3	
615	Wilson, E. G.	"	1	4 19/44	8	1	5 41/44	22/4/26	0	3	0	3	0	3	
616	Christensen, D. E.	"	1	5 41/44	8	1	9 34/44	10/6/26	0	3	0	3	0	3	
617	Ellingham, M. A.	"	1	1 8/44	8	1	2 30/44	12/5/26	0	3	0	3	0	3	
618	Lake, I. W.	"	1	4 19/44	8	1	5 41/44	7/2/27	0	2	0	2	0	2	
619	Bellaney, J. S.	"	1	2 30/44	8	1	4 19/44	21/4/26	0	2	0	2	0	2	
620	Bickers, V. P.	"	1	1 8/44	8	1	2 30/44	5/11/26	0	2	0	2	0	2	
621	Peacock, C. G.	"	1	4 19/44	8	1	5 41/44	12/11/26	0	2	0	2	0	2	
622	Creighton, M. J.	"	1	4 19/44	8	1	5 41/44	21/12/26	0	2	0	2	0	2	
623	Kelly, L. G.	"	1	4 19/44	8	1	5 41/44	10/5/26	0	2	0	2	0	2	
624	Murray, J. A.	"	1	4 19/44	8	1	5 41/44	2/1/27	0	2	0	2	0	2	
625	Coombes, W. A.	"	1	2 30/44	8	1	4 19/44	6/10/26	0	2	0	2	0	2	
626	Edgar, E. E.	"	1	4 19/44	8	1	5 41/44	17/3/27	0	2	0	2	0	2	
627	Dunstable, T. J. R.	"	1	1 8/44	8	1	2 30/44	9/8/26	0	2	0	2	0	2	
628	Wilkin, A. W.	"	1	1 8/44	8	1	2 30/44	26/6/26	0	2	0	2	0	2	
629	Jenkins, W. A.	"	1	9 34/44	8	1	10 38/44	12/2/27	0	2	0	2	0	2	
630	Pracy, S. H.	"	1	2 30/44	8	1	4 19/44	5/9/26	0	2	0	2	0	2	
631	Tasker, F. J.	"	1	1 8/44	8	1	2 30/44	9/4/26	0	2	0	2	0	2	
632	Muller, F. H.	"	1	9 34/44	8	1	10 38/44	18/3/27	0	2	0	2	0	2	
633	Davies, E.	"	1	2 30/44	8	1	4 19/44	2/4/26	0	2	0	2	0	2	
634	Burton, G. F. J.	"	1	2 30/44	8	1	4 19/44	14/11/26	0	2	0	2	0	2	
635	Grant, J. R.	"	1	5 41/44	8	1	9 34/44	4/9/26	0	2	0	2	0	2	
636	Barker, V. J.	"	1	2 30/44	8	1	4 19/44	22/11/26	0	2	0	2	0	2	
637	Dowdall, J. W. H.	"	1	5 41/44	8	1	9 34/44	29/9/26	0	1	0	1	0	1	
638	Morgan, G. S.	"	1	4 19/44	8	1	5 41/44	2/5/26	0	1	0	1	0	1	
639	Meihana, A. M.	"	1	2 30/44	8	1	4 19/44	7/8/26	0	1	0	1	0	1	
640	Bunn, H. R. W.	"	1	4 19/44	8	1	5 41/44	30/6/26	0	1	4	2	0	1	
641	Brunton, T. D.	"	1	9 34/44	8	1	10 38/44	12/3/27	0	1	3	7	0	1	
642	Larking, A. W.	"	1	2 30/44	8	1	4 19/44	23/9/26	0	1	0	1	0	1	
643	Kyle, J. W.	"	1	5 41/44	8	1	9 34/44	11/3/27	0	1	2	5	0	1	
644	Boyd, W. B.	"	1	4 19/44	8	1	5 41/44	21/4/26	0	1	0	1	0	1	
645	Gordon, R. D.	(Palmerston North)	1	2 30/44	8	1	4 19/44	14/6/26	0	1	0	1	0	1	
646	Todd, T.	"	1	1 8/44	8	1	2 30/44	25/11/26	0	1	0	1	0	1	
647	Calley, W. A.	"	1	1 8/44	8	1	2 30/44	17/5/26	0	1	0	1	0	1	
648	Breayley, A. T.	"	1	4 19/44	8	1	5 41/44	29/10/26	0	1	0	1	0	1	
649	Williams, E. D.	"	1	2 30/44	8	1	4 19/44	3/1/27	0	1	0	7	0	1	
650	Tapp, L. D.	"	1	1 8/44	8	1	2 30/44	20/7/26	0	1	0	1	0	1	
651	Williams, J. S. B. N.	"	1	1 8/44	8	1	2 30/44	7/2/27	0	1	0	6	0	1	
652	Cody, D. B.	"	1	2 30/44	8	1	4 19/44	21/6/26	11	days	0	1	11	days	
653	Aukett, A. H. H.	"	1	1 8/44	8	1	2 30/44	18/7/26	11	"	0	1	11	"	
654	McDonald, J. J.	"	1	1 8/44	8	1	2 30/44	8/2/27	11	"	0	1	11	"	
655	Jones, C. L.	"	1	4 19/44	8	1	5 41/44	15/9/26	10	"	0	8	10	"	
656	Duckmanton, F. R.	"	1	2 30/44	8	1	4 19/44	30/8/26	9	"	0	8	9	"	
657	Young, G.	"	1	2 30/44	8	1	4 19/44	15/12/26	9	"	0	8	9	"	
658	Mercer, G. A.	"	1	1 8/44	8	1	2 30/44	26/10/26	9	"	0	8	9	"	

RAILWAY DEPARTMENT CLASSIFICATION, 1926—continued.

Progressive No.	Name.	Classification.						Service.		
		Designation.	Rate of Pay on 31st March, 1926.	1st April, 1926.		Rate of Pay for Year ending 31st March, 1927.		Since last appointed.	Prior to Date last appointed.	For Super-annuation Purposes.
				Subclass.	Grade.	Amount.	Date.			
SECOND DIVISION—continued.										
Class 2 : Locomotive—continued.										
			s. d.			s. d.		Y. M.	Y. M.	Y. M.
659	Mackay, T. M.	Cleaner	1 5 41/44	8	..	1 9 34/44	19/12/26	4 days	..	4 days
660	Murphy, F. W.	"	1 1 8/44	8	..	1 2 30/44	3/8/26	4	..	4
661	Roos, F. I.	"	1 5 41/44	8	..	1 9 34/44	13/1/27	3	..	3
662	Wood, H. W.	"	1 1 8/44	8	..	1 2 30/44	26/1/27	3	..	3
663	Kilgour, R. C.	"	..	8	..	{ 1 4 19/44 1 5 41/44	{ 1/4/26 28/9/26	1 day	..	1 day
1	Scott, L.	Leading Power-house Fireman	2 2 34/44	8	..	2 2 34/44	1/4/26	2 0	32 1	5 0
2	Donaldson, J. L.	Ditto	2 2 34/44	8	..	2 2 34/44	1/4/26	12 5	..	12 5
1	Lee, B. C.	Power-house Fireman	2 0 27/44	8	..	2 1 16/44	1/4/26	5 11	..	5 11
2	Marquet, J. D.	"	2 0 27/44	8	..	2 1 16/44	1/4/26	1 0	12 3	5 0
3	Benfell, C. H.	"	2 1 16/44	8	..	2 1 16/44	1/4/26	1 0	3 11	4 11
1	Flynn, P.	Washout-man	2 3 5/44	8	1	2 3 5/44	1/4/26	14 4	..	14 4
2	Petterson, J. M.	"	2 1 16/44	8	1	2 1 16/44	1/4/26	10 5	..	10 5
3	Hughes, J. E.	"	2 0 12/44	8	1	2 0 12/44	1/4/26	26 7	0 7	27 2
4	Hatcher, W. A.	"	2 0 12/44	8	1	2 0 12/44	1/4/26	29 5	0 1	29 5
5	Smither, J. L.	"	2 0 12/44	8	1	2 0 12/44	1/4/26	13 0	6 0	13 0
6	Fisher, R.	"	2 0 12/44	8	1	2 0 12/44	1/4/26	7 0	5 11	7 0
7	Enser, F.	"	2 0 12/44	8	1	2 0 12/44	1/4/26	9 0	5 6	9 0
8	Hoare, E. J.	"	2 0 12/44	8	1	2 0 12/44	1/4/26	18 0	5 4	23 1
9	Stokes, A. J. S.	"	2 0 12/44	8	1	2 0 12/44	1/4/26	3 0	7 5	6 1
10	Davis, F. C. M.	"	2 0 12/44	8	1	2 0 12/44	1/4/26	2 0	13 4	2 0
11	Simpkins, H.	"	2 0 12/44	8	1	2 0 12/44	1/4/26	1 0	15 0	1 0
12	Ritchie, A. P.	"	2 0 12/44	8	1	2 0 12/44	1/4/26	1 0	11 11	1 0
13	Cameron, R. S.	"	1 11 23/44	8	1	2 0 12/44	27/7/26	2 11	..	2 11
1	Wootton, W.	Crane-driver	2 0 12/44	8	1	2 0 12/44	1/4/26	24 4	..	24 4
2	Toner, W.	"	2 0 12/44	8	1	2 0 12/44	1/4/26	20 0	9 9	27 8
3	Brown, A. J.	"	2 0 12/44	8	1	2 0 12/44	1/4/26	19 0	5 6	24 6
4	Carruthers, J. M.	"	2 0 12/44	8	1	2 0 12/44	1/4/26	14 0	7 0	20 10
5	Kinaston, J. M.	"	2 0 12/44	8	1	2 0 12/44	1/4/26	13 0	5 6	13 0
6	Sweetman, P.	"	2 0 12/44	8	1	2 0 12/44	1/4/26	11 0	5 11	11 0
7	Erskine, J. R.	"	2 0 12/44	8	1	2 0 12/44	1/4/26	18 10	4 8	22 4
8	Wicks, J. L.	"	2 0 12/44	8	1	2 0 12/44	1/4/26	8 0	5 6	8 0
9	Pearson, J. W.	"	2 0 12/44	8	1	2 0 12/44	1/4/26	13 4	..	13 4
10	Timpson, G. E.	"	2 0 12/44	8	1	2 0 12/44	1/4/26	13 0	5 2	18 2
11	Thomson, A.	"	2 0 12/44	8	1	2 0 12/44	1/4/26	8 0	5 3	8 0
12	Rennie, W.	"	2 0 12/44	8	1	2 0 12/44	1/4/26	9 0	5 8	14 8
13	Ferguson, W. C.	"	2 0 12/44	8	1	2 0 12/44	1/4/26	3 0	4 0	3 0
14	Collingwood, W. D.	"	2 0 12/44	8	1	2 0 12/44	1/4/26	3 0	3 0	6 0
15	Talbot, W.	"	1 11 23/44	8	1	2 0 12/44	18/11/26	14 0	9 6	14 0
16	Fox, E. G.	"	1 10 34/44	8	-1	1 11 23/44	1/4/26	1 0	3 5	1 0
1	Child, H.	Shop-enginemans	2 0 12/44	8	1	2 0 12/44	1/4/26	34 3	2 3	34 3
2	Roche, F. C.	"	2 0 12/44	8	1	2 0 12/44	1/4/26	24 0	3 11	25 8
3	Leahy, L. M. F.	"	2 0 12/44	8	1	2 0 12/44	1/4/26	27 1	..	27 1
4	Young, J. S.	"	2 0 12/44	8	1	2 0 12/44	1/4/26	17 4	2 3	19 7
5	Overend, T. J.	"	2 0 12/44	8	1	2 0 12/44	1/4/26	19 0	6 11	25 11
6	McHardy, G. B.	"	2 0 12/44	8	1	2 0 12/44	1/4/26	24 0	4 2	28 2
7	Hopkinson, A.	"	2 0 12/44	8	1	2 0 12/44	1/4/26	15 0	6 5	21 5
8	Botting, R. J.	"	2 0 12/44	8	1	2 0 12/44	1/4/26	24 0	5 2	29 2
9	Ritchie, W.	"	2 0 12/44	8	1	2 0 12/44	1/4/26	20 0	7 7	27 7
10	Andrews, F. W.	"	2 0 12/44	8	1	2 0 12/44	1/4/26	18 0	..	18 0
11	Pickens, J. J.	"	2 0 12/44	8	1	2 0 12/44	1/4/26	28 8	2 2	28 8
12	Winter, F. E.	"	2 0 12/44	8	1	2 0 12/44	1/4/26	31 11	..	31 11
13	McKay, A. W.	"	2 0 12/44	8	1	2 0 12/44	1/4/26	10 0	6 2	10 0
14	Selwood, G. H.	"	2 0 12/44	8	1	2 0 12/44	1/4/26	24 0	4 4	28 4
15	Rusbatch, A.	"	2 0 12/44	8	1	2 0 12/44	1/4/26	11 0	6 4	16 9
16	Maciver, E.	"	2 0 12/44	8	1	2 0 12/44	1/4/26	4 0	3 0	7 0
17	Hastedt, K. G.	"	2 0 12/44	8	1	2 0 12/44	1/4/26	20 9	..	20 9
18	McGrath, E.	"	2 0 12/44	8	1	2 0 12/44	1/4/26	21 8	0 9	22 5
19	Ross, C. J.	"	2 0 12/44	8	1	2 0 12/44	1/4/26	11 1	..	11 1
20	Lilley, E. L.	"	2 0 12/44	8	1	2 0 12/44	1/4/26	5 0	4 3	5 0
21	Lancaster, A. V.	"	2 0 12/44	8	1	2 0 12/44	1/4/26	2 0	3 6	2 0
1	Austin, A. A.	Storeman	1 11 23/44	8	1	1 11 23/44	1/4/26	19 0	7 2	26 2
2	Warrington, J. E.	"	1 11 23/44	8	1	1 11 23/44	1/4/26	24 0	5 8	29 0
3	Ruck, G.	"	1 11 23/44	8	1	1 11 23/44	1/4/26	35 6	..	35 6
4	Lynch, H. I.	"	1 11 23/44	8	1	1 11 23/44	1/4/26	36 1	..	36 1
5	Robb, J.	"	1 11 23/44	8	1	1 11 23/44	1/4/26	33 0	..	33 0

RAILWAY DEPARTMENT CLASSIFICATION, 1926—continued.

Progressive No.	Name.	Classification.					Service.			
		Designation.	Rate of Pay on 31st March, 1926.	1st April, 1926.		Rate of Pay for Year ending 31st March, 1927.		Since last appointed.	Prior to Date last appointed.	For Super-annuation Purposes.
				Subclass.	Grade.	Amount.	Date.			

SECOND DIVISION—continued.
Class 2: Locomotive—continued.

			s.	d.		s.	d.		Y.	M.	Y.	M.	Y.	M.			
53	McKenzie, M.	Train-examiner	2	1	1/44	9	1	2	1	1/44	1/4/26	11	0	5	6	16	6
54	Jones, J. H.	"	2	1	1/44	9	1	2	1	1/44	1/4/26	12	0	5	9	17	9
55	Anderson, A. E.	"	2	1	1/44	9	1	2	1	1/44	1/4/26	10	0	11	7	21	7
56	Richards, H.	Gasman	2	1	1/44	9	1	2	1	1/44	1/4/26	19	0	8	5	27	5
57	Beardsmore, J. E.	Train-examiner	2	1	1/44	9	1	2	1	1/44	1/4/26	9	0	5	9	9	0
58	Ewbank, E.	"	2	1	1/44	9	1	2	1	1/44	1/4/26	9	0	6	1	9	0
59	Berryman, W. E.	"	2	1	1/44	9	1	2	1	1/44	1/4/26	13	0	5	10	18	10
60	Shepherd, J. C.	"	2	1	1/44	9	1	2	1	1/44	1/4/26	11	0	5	10	16	10
61	Williams, T. L.	"	2	1	1/44	9	1	2	1	1/44	1/4/26	9	0	5	7	9	0
62	O'Connor, J. F.	"	2	1	1/44	9	1	2	1	1/44	1/4/26	14	0	5	11	14	0
63	Hendry, W.	"	2	1	1/44	9	1	2	1	1/44	1/4/26	8	0	5	5	8	0
64	Young, W.	"	2	1	1/44	9	1	2	1	1/44	1/4/26	8	0	5	4	8	0
65	Horan, T. J.	"	2	1	1/44	9	1	2	1	1/44	1/4/26	19	0	6	5	25	5
66	Goldsack, G.	"	2	1	1/44	9	1	2	1	1/44	1/4/26	7	0	5	9	7	0
67	Gavin, W. F.	"	2	1	1/44	9	1	2	1	1/44	1/4/26	11	0	5	9	16	9
68	Miller, H. J.	Train-examiner (in charge of oil-engine)	2	1	1/44	9	1	2	1	1/44	1/4/26	7	0	5	1	7	0
69	Forsyth, H.	Train-examiner	2	1	1/44	9	1	2	1	1/44	1/4/26	8	0	5	3	13	3
70	Smylie, A.	"	2	1	1/44	9	1	2	1	1/44	1/4/26	12	0	5	4	12	0
71	Nixon, P.	Gasman	2	1	1/44	9	1	2	1	1/44	1/4/26	10	0	7	7	16	4
72	Aitken, G.	"	2	1	1/44	9	1	2	1	1/44	1/4/26	23	7	7	7	23	7
73	Wood, W. H.	"	2	1	1/44	9	1	2	1	1/44	1/4/26	20	0	4	11	24	11
74	Eckersley, G.	Train-examiner	2	1	1/44	9	1	2	1	1/44	1/4/26	5	0	5	10	5	0
75	Cundy, S.	"	2	1	1/44	9	1	2	1	1/44	1/4/26	5	0	5	0	5	0
76	Bramwell, C. F. G.	"	2	1	1/44	9	1	2	1	1/44	1/4/26	5	0	5	0	10	0
77	House, W. C.	"	2	1	1/44	9	1	2	1	1/44	1/4/26	5	0	4	8	5	0
78	Larsen, C. S.	"	2	1	1/44	8	1	2	1	1/44	1/4/26	5	0	7	0	5	0
79	Henson, P. T.	"	2	1	1/44	9	1	2	1	1/44	1/4/26	8	0	5	7	13	7
80	Rogerson, A. W.	Gasman	2	1	1/44	9	1	2	1	1/44	1/4/26	8	0	5	11	13	11
81	Smith, L.	Train-examiner	2	1	1/44	9	1	2	1	1/44	1/4/26	8	0	5	6	13	6
82	Chalmers, C. I. F.	"	2	1	1/44	9	1	2	1	1/44	1/4/26	7	0	5	7	7	0
83	Nicholls, J. R.	"	2	1	1/44	9	1	2	1	1/44	1/4/26	4	0	3	3	4	0
84	Eimerick, C. D.	"	2	1	1/44	9	1	2	1	1/44	1/4/26	20	7	0	8	21	0
85	Hansby, M. J.	"	2	1	1/44	9	1	2	1	1/44	1/4/26	8	0	5	4	8	0
86	Crawford, E. J.	"	2	1	1/44	9	1	2	1	1/44	1/4/26	7	0	5	8	7	0
87	Burt, T.	"	2	1	1/44	9	1	2	1	1/44	1/4/26	8	0	5	1	13	1
88	Brown, N.	"	2	1	1/44	9	1	2	1	1/44	1/4/26	13	0	5	2	13	0
89	Worner, S.	"	2	1	1/44	9	1	2	1	1/44	1/4/26	32	2	32	2
90	Rowe, W. N. J.	"	2	1	1/44	9	1	2	1	1/44	1/4/26	5	0	3	7	5	0
91	Williams, L. E.	"	2	1	1/44	9	1	2	1	1/44	1/4/26	5	0	4	7	5	0
92	Conroy, F. W.	Train-examiner (in charge of oil-engine)	2	1	1/44	9	1	2	1	1/44	1/4/26	25	6	25	6
93	Smith, H.	Train-examiner	2	1	1/44	9	1	2	1	1/44	1/4/26	11	0	5	9	11	0
94	Pollock, A. R.	"	2	1	1/44	9	1	2	1	1/44	1/4/26	6	0	5	9	6	0
95	Harrison, A. J.	"	2	1	1/44	9	1	2	1	1/44	1/4/26	8	0	5	8	13	8
96	Roche, P.	"	2	1	1/44	9	1	2	1	1/44	1/4/26	15	0	7	3	22	3
97	Taylor, E. E.	"	2	1	1/44	9	1	2	1	1/44	1/4/26	15	0	6	7	21	7
98	Reid, J. S.	"	2	1	1/44	9	1	2	1	1/44	1/4/26	12	0	6	6	12	0
99	Moran, J. F.	"	2	1	1/44	9	1	2	1	1/44	1/4/26	3	0	3	0	6	0
100	Ralph, E. J.	Gasman	2	1	1/44	9	1	2	1	1/44	1/4/26	2	0	3	3	2	0
101	Joines, S. S.	Train-examiner	2	1	1/44	9	1	2	1	1/44	1/4/26	2	0	3	10	2	0
102	McClatchy, R. G.	"	2	1	1/44	9	1	2	1	1/44	1/4/26	6	0	12	7	6	0
103	Fisher, G. H.	"	2	1	1/44	9	1	2	1	1/44	1/4/26	7	0	5	9	7	0
104	Taylor, W. J.	"	2	1	1/44	9	1	2	1	1/44	1/4/26	5	0	5	7	5	0
105	Barnes, R.	Train-examiner (in charge of oil-engine)	2	1	1/44	9	1	2	1	1/44	1/4/26	5	0	5	6	5	0
106	Macdonald, E. J.	Train-examiner	2	1	1/44	9	1	2	1	1/44	1/4/26	6	0	5	9	11	9
107	Gillingham, H. W.	"	2	1	1/44	9	1	2	1	1/44	1/4/26	2	0	3	9	2	0
108	Terceel, F. J.	"	2	1	1/44	9	1	2	1	1/44	1/4/26	8	0	5	7	13	7
109	Orme, J.	"	2	1	1/44	9	1	2	1	1/44	1/4/26	8	0	5	5	13	5
110	Dalglish, A.	"	2	1	1/44	9	1	2	1	1/44	1/4/26	8	0	5	9	8	0
111	Hughes, P.	Gasman	2	1	1/44	9	1	2	1	1/44	1/4/26	1	0	4	2	5	2
112	Brightwell, G. S.	Train-examiner	2	0	12/44	9	1	2	1	1/44	15/6/26	2	0	3	7	2	0
113	Telfer, D. J.	"	2	0	12/44	9	1	2	1	1/44	21/6/26	6	0	5	2	11	2
114	Carroll, S.	"	2	0	12/44	9	1	2	1	1/44	28/6/26	5	0	5	10	5	0
115	Haylock, R.	"	2	0	12/44	9	1	2	1	1/44	13/7/26	5	0	3	9	5	0
116	Rayner, H.	Gasman	2	0	12/44	9	1	2	1	1/44	8/9/26	5	7	5	7
117	Church, A. E.	Train-examiner	2	1	1/44	9	1	2	1	1/44	1/4/26	14	0	6	5	20	5
118	Elvy, G. S.	"	2	0	12/44	9	1	2	1	1/44	5/3/27	6	0	6	0	12	0
119	Coburn, T. H.	"	2	0	12/44	9	1	2	1	1/44	21/3/27	13	0	6	0	19	0
1	Westrupp, P. E.	Train-examiner	1	11	23/44	9	2	2	0	12/44	14/4/26	5	0	4	3	5	0
2	Richards, H. W.	"	1	11	23/44	9	2	2	0	12/44	22/6/26	1	0	3	2	1	0

RAILWAY DEPARTMENT CLASSIFICATION, 1926—continued.

Progressive No.	Name.	Designation.	Classification.	Rate of Pay for Year ending 31st March, 1927.		Date.	Since last appointed.	Prior to Date last appointed.	For Super-annuation Purposes.	Service.
				1st April, 1926.	31st March, 1926.					

SECOND DIVISION—continued.

Class 2: Locomotive—continued.

1	Smith, S. R.	Litter	9	12/44	12/44	1/4/26	24	0	3	3	27	9
2	Mills, T. L.	"	9	12/44	12/44	1/4/26	24	0	3	3	27	9
3	Evans, W.	"	9	12/44	12/44	1/4/26	25	11	4	4	25	11
4	Morgan, G. H.	"	9	12/44	12/44	1/4/26	31	2	2	2	31	2
5	Cockburn, J.	"	9	12/44	12/44	1/4/26	24	0	4	4	27	8
6	White, H.	"	9	12/44	12/44	1/4/26	24	0	1	1	24	0
7	White, H.	"	9	12/44	12/44	1/4/26	24	0	1	1	24	0
8	Churchill, T.	"	9	12/44	12/44	1/4/26	23	10	1	1	23	10
9	Wakelin, H. J.	"	9	12/44	12/44	1/4/26	20	0	5	5	20	0
10	McDonald, J.	"	9	12/44	12/44	1/4/26	19	0	6	6	19	0
11	Fell, M. B.	"	9	12/44	12/44	1/4/26	19	0	13	10	25	8
12	Morse, I.	"	9	12/44	12/44	1/4/26	19	0	2	5	26	5
13	Seeling, W. H.	"	9	12/44	12/44	1/4/26	24	0	2	5	26	5
14	McFarlane, J.	"	9	12/44	12/44	1/4/26	32	0	6	6	32	0
15	Carpenter, W. A.	"	9	12/44	12/44	1/4/26	24	0	1	9	25	2
16	O'Driscoll, P. J.	"	9	12/44	12/44	1/4/26	24	0	1	9	25	2
17	Watt, R.	"	9	12/44	12/44	1/4/26	23	0	2	6	25	6
18	Fuller, J. W.	"	9	12/44	12/44	1/4/26	24	0	4	2	27	6
19	Roundtree, J. C.	"	9	12/44	12/44	1/4/26	24	0	4	9	28	6
20	Earnley, A. J.	"	9	12/44	12/44	1/4/26	20	0	8	5	28	0
21	Gray, W. T.	"	9	12/44	12/44	1/4/26	19	0	6	5	25	5
22	Jones, E. W.	"	9	12/44	12/44	1/4/26	23	0	2	6	25	6
23	Higgins, J.	"	9	12/44	12/44	1/4/26	26	0	2	10	26	8
24	Hall, W. E.	"	9	12/44	12/44	1/4/26	24	0	2	11	26	3
25	Jones, A. G.	"	9	12/44	12/44	1/4/26	18	0	5	11	23	11
26	Scott, J. T.	"	9	12/44	12/44	1/4/26	21	5	0	7	21	7
27	Radford, J. T.	"	9	12/44	12/44	1/4/26	16	0	6	8	22	8
28	Muirhead, A. J.	"	9	12/44	12/44	1/4/26	16	0	6	8	22	8
29	Brass, C. P. H.	"	9	12/44	12/44	1/4/26	15	0	6	6	21	6
30	Thomas, J.	"	9	12/44	12/44	1/4/26	14	0	6	11	14	14
31	Huxtable, A. J.	"	9	12/44	12/44	1/4/26	14	0	5	5	14	0
32	Beard, F.	"	9	12/44	12/44	1/4/26	13	0	5	11	13	0
33	Ponfrey, A. J.	"	9	12/44	12/44	1/4/26	13	0	5	11	13	0
34	Tippins, J.	"	9	12/44	12/44	1/4/26	13	0	5	5	13	0
35	Burgess, F.	"	9	12/44	12/44	1/4/26	13	0	5	5	13	0
36	Coburn, A. B.	"	9	12/44	12/44	1/4/26	13	0	5	10	18	11
37	McLaren, C.	"	9	12/44	12/44	1/4/26	13	0	9	11	18	12
38	Helm, A. M.	"	9	12/44	12/44	1/4/26	12	0	5	11	12	0
39	Ransom, S.	"	9	12/44	12/44	1/4/26	12	0	5	11	12	0
40	Ribbs, W. T.	"	9	12/44	12/44	1/4/26	14	0	5	5	14	0
41	Bull, E. E. T.	"	9	12/44	12/44	1/4/26	13	0	5	5	13	0
42	Learmas, A. E.	"	9	12/44	12/44	1/4/26	20	8	0	5	13	0
43	Hepworth, J. A.	"	9	12/44	12/44	1/4/26	11	0	6	8	11	0
44	O'Leary, K.	"	9	12/44	12/44	1/4/26	19	0	6	1	19	0
45	McIntyre, A. H.	"	9	12/44	12/44	1/4/26	14	0	6	8	15	8
46	O'Neill, D.	"	9	12/44	12/44	1/4/26	24	0	3	3	27	4
47	Swain, J. V.	"	9	12/44	12/44	1/4/26	13	0	5	5	18	18
48	Simpson, G. W.	"	9	12/44	12/44	1/4/26	10	0	6	3	9	9
49	Hobbs, J. Z.	"	9	12/44	12/44	1/4/26	10	0	5	3	15	15
50	Kinder, I.	"	9	12/44	12/44	1/4/26	10	0	5	3	15	15
51	Emms, R. H.	"	9	12/44	12/44	1/4/26	10	0	5	3	15	15
52	Kirkwood, J. C.	"	9	12/44	12/44	1/4/26	13	0	5	5	13	0
53	Hunter, W. C.	"	9	12/44	12/44	1/4/26	15	0	6	6	16	15
54	Cooper, T. F.	"	9	12/44	12/44	1/4/26	10	0	5	3	15	15
55	O'Keefe, A.	"	9	12/44	12/44	1/4/26	35	0	1	1	36	36
56	Keating, T. A.	"	9	12/44	12/44	1/4/26	16	0	6	10	16	10
57	McLean, F. A.	"	9	12/44	12/44	1/4/26	12	0	11	11	12	0
58	Tollhurst, F. E.	"	9	12/44	12/44	1/4/26	17	4	2	2	20	20
59	Crane, A.	"	9	12/44	12/44	1/4/26	10	0	5	5	10	0
60	Rankin, A. J.	"	9	12/44	12/44	1/4/26	10	0	5	5	10	0
61	Suddaby, G. H.	"	9	12/44	12/44	1/4/26	9	0	5	5	9	0
62	McLean, D. H.	"	9	12/44	12/44	1/4/26	19	0	2	2	20	20
63	Stephens, R. H.	"	9	12/44	12/44	1/4/26	24	0	6	6	25	25
64	Solomon, N.	"	9	12/44	12/44	1/4/26	24	0	5	5	25	25
65	Harley, J.	"	9	12/44	12/44	1/4/26	24	0	5	5	25	25
66	Garner, A.	"	9	12/44	12/44	1/4/26	27	11	11	11	29	9
67	Cox, A. H.	"	9	12/44	12/44	1/4/26	24	8	2	2	24	8
68	Howell, C. H.	"	9	12/44	12/44	1/4/26	19	0	6	4	24	4
69	Gretson, A.	"	9	12/44	12/44	1/4/26	19	0	6	4	24	4
70	O'Gorman, D.	"	9	12/44	12/44	1/4/26	17	8	0	8	18	18
71	Preen, G.	"	9	12/44	12/44	1/4/26	16	10	0	0	16	10
72	Boyer, F.	"	9	12/44	12/44	1/4/26	16	10	0	0	16	10
73	Holt, J. I.	"	9	12/44	12/44	1/4/26	7	7	0	0	7	7
74	McGrath, H.	"	9	12/44	12/44	1/4/26	7	7	0	0	7	7
75	Spence, G. T. W.	"	9	12/44	12/44	1/4/26	15	8	8	8	15	8
76	Gapes, R. E.	"	9	12/44	12/44	1/4/26	15	8	8	8	15	8

RAILWAY DEPARTMENT CLASSIFICATION, 1926 continued.

Progressive No.	Name.	Classification.						Service.		
		Designation.	Rate of Pay on 31st March, 1926.	1st April, 1926.		Rate of Pay for Year ending 31st March, 1927.		Since last appointed.	Prior to Date last appointed.	For Super-annuation Purposes.
				Subclass.	Grade.	Amount.	Date.			

SECOND DIVISION—continued.

Class 2 : Locomotive—continued.

		s. d.				s. d.		Y. M.		Y. M.		Y. M.				
77	Ingham, H.	2	0	12/44	9	1	2	0	12/44	1/4/26	9	0	5	7	14	7
78	Forde, J.	2	0	12/44	9	1	2	0	12/44	1/4/26	7	0	5	11	12	11
79	Clarke, E.	2	0	12/44	9	1	2	0	12/44	1/4/26	6	0	6	7	6	0
80	Whiten, S. F.	2	0	12/44	9	1	2	0	12/44	1/4/26	6	0	5	11	11	11
81	Dent, T. L.	2	0	12/44	9	1	2	0	12/44	1/4/26	6	0	6	2	6	0
82	Johnson, C. G. W.	2	0	12/44	9	1	2	0	12/44	1/4/26	6	0	5	5	6	0
83	Barber, E.	2	0	12/44	9	1	2	0	12/44	1/4/26	13	0	5	1	18	1
84	Findlay, D.	2	0	12/44	9	1	2	0	12/44	1/4/26	37	0	37	0
85	Mong, H. G. V.	2	0	12/44	9	1	2	0	12/44	1/4/26	7	0	5	9	12	9
86	De Lany, J. P. L.	2	0	12/44	9	1	2	0	12/44	1/4/26	8	0	5	8	8	0
87	Grumball, E.	2	0	12/44	9	1	2	0	12/44	1/4/26	9	0	5	10	9	0
88	Hoffman, J.	2	0	12/44	9	1	2	0	12/44	1/4/26	7	0	5	9	7	0
89	Roberts, E. L.	2	0	12/44	9	1	2	0	12/44	1/4/26	24	0	5	10	29	10
90	Hall, W.	2	0	12/44	9	1	2	0	12/44	1/4/26	12	0	5	10	17	10
91	Rolton, A. T. M.	2	0	12/44	9	1	2	0	12/44	1/4/26	10	0	5	1	10	0
92	Bennett, A. W.	2	0	12/44	9	1	2	0	12/44	1/4/26	14	8	14	8
93	Hepburn, W. H.	2	0	12/44	9	1	2	0	12/44	1/4/26	9	0	5	4	14	4
94	Fletcher, E.	2	0	12/44	9	1	2	0	12/44	1/4/26	6	0	5	2	11	2
95	Bennett, A.	2	0	12/44	9	1	2	0	12/44	1/4/26	5	0	5	7	5	0
96	Fishburn, J. A.	2	0	12/44	9	1	2	0	12/44	1/4/26	5	0	5	0	5	0
97	Peat, G.	2	0	12/44	9	1	2	0	12/44	1/4/26	5	0	4	11	5	0
98	Nicholls, C. B.	2	0	12/44	9	1	2	0	12/44	1/4/26	5	0	4	2	5	0
99	Graham, J.	2	0	12/44	9	1	2	0	12/44	1/4/26	5	0	3	7	5	0
100	Beauchamp, P. A. E.	2	0	12/44	9	1	2	0	12/44	1/4/26	5	0	3	2	5	0
101	Warrington, W. J.	2	0	12/44	9	1	2	0	12/44	1/4/26	20	0	5	6	25	6
102	Patterson, C. S.	2	0	12/44	9	1	2	0	12/44	1/4/26	6	0	5	7	6	0
103	McDonnell, J. A.	2	0	12/44	9	1	2	0	12/44	1/4/26	7	0	6	0	7	0
104	Findlay, C. H.	2	0	12/44	9	1	2	0	12/44	1/4/26	6	0	5	6	11	6
105	Henderson, C. J.	2	0	12/44	9	1	2	0	12/44	1/4/26	13	0	5	2	13	0
106	Poole, F. D.	2	0	12/44	9	1	2	0	12/44	1/4/26	13	0	5	9	18	9
107	Harrison, G.	2	0	12/44	9	1	2	0	12/44	1/4/26	11	0	5	7	16	7
108	McIntyre, J.	2	0	12/44	9	1	2	0	12/44	1/4/26	9	0	7	8	14	11
109	Atkinson, S.	2	0	12/44	9	1	2	0	12/44	1/4/26	7	0	5	9	12	9
110	Moylan, E.	2	0	12/44	9	1	2	0	12/44	1/4/26	13	5	0	6	13	11
111	Gallagher, R. M. J.	2	0	12/44	9	1	2	0	12/44	1/4/26	9	0	6	1	9	0
112	Bishop, S. E.	2	0	12/44	9	1	2	0	12/44	1/4/26	18	2	18	2
113	Lawrence, H.	2	0	12/44	9	1	2	0	12/44	1/4/26	5	0	3	2	5	0
114	Grove, J. H.	2	0	12/44	9	1	2	0	12/44	1/4/26	4	0	3	5	7	5
115	Stemp, H. L.	2	0	12/44	9	1	2	0	12/44	1/4/26	12	6	12	6
116	Mason, J. D.	2	0	12/44	9	1	2	0	12/44	1/4/26	3	0	10	10	3	0
117	Maxwell, H.	2	0	12/44	9	1	2	0	12/44	1/4/26	3	0	3	7	3	0
118	Hepworth, A.	2	0	12/44	9	1	2	0	12/44	1/4/26	3	0	3	7	3	0
119	Barnes, R.	2	0	12/44	9	1	2	0	12/44	1/4/26	3	0	3	6	3	0
120	Benson, W. G.	2	0	12/44	9	1	2	0	12/44	1/4/26	3	0	3	6	3	0
121	Wilson, G. H.	2	0	12/44	9	1	2	0	12/44	1/4/26	3	0	3	5	6	5
122	McNamara, M. J.	2	0	12/44	9	1	2	0	12/44	1/4/26	3	0	3	5	3	0
123	Mayes, J. C.	2	0	12/44	9	1	2	0	12/44	1/4/26	3	0	3	5	3	0
124	Fisher, F. C.	2	0	12/44	9	1	2	0	12/44	1/4/26	3	0	3	1	3	0
125	Beal, L. A.	2	0	12/44	9	1	2	0	12/44	1/4/26	5	0	4	3	8	8
126	Moses, S. G.	2	0	12/44	9	1	2	0	12/44	1/4/26	5	0	4	1	5	0
127	Early, M. J.	2	0	12/44	9	1	2	0	12/44	1/4/26	8	0	5	6	13	6
128	Stephens, P. W.	2	0	12/44	9	1	2	0	12/44	1/4/26	6	0	5	10	11	10
129	Cheeseman, O.	2	0	12/44	9	1	2	0	12/44	1/4/26	28	8	2	4	31	0
130	Tyer, C. H.	2	0	12/24	9	1	2	0	12/44	1/4/26	19	11	19	11
131	Carberry, J.	2	0	12/44	9	1	2	0	12/44	1/4/26	4	0	3	1	4	0
132	Pemberton, S.	2	0	12/44	9	1	2	0	12/44	1/4/26	2	0	5	7	5	10
133	Mitchell, H. J.	2	0	12/44	9	1	2	0	12/44	1/4/26	2	0	6	9	2	0
134	Partridge, O. D.	2	0	12/44	9	1	2	0	12/44	1/4/26	2	0	3	9	2	0
135	Merriman, A.	2	0	12/44	9	1	2	0	12/44	1/4/26	2	0	5	5	2	0
136	Conroy, F. E. E.	2	0	12/44	9	1	2	0	12/44	1/4/26	2	0	3	8	5	8
137	Watson, A. S.	2	0	12/44	9	1	2	0	12/44	1/4/26	2	0	3	7	5	7
138	Welton, J. E.	2	0	12/44	9	1	2	0	12/44	1/4/26	2	0	3	7	2	0
139	Meffin, J.	2	0	12/44	9	1	2	0	12/44	1/4/26	5	0	5	9	10	9
140	Minogue, J.	2	0	12/44	9	1	2	0	12/44	1/4/26	14	3	2	10	14	3
141	Snelgar, H.	2	0	12/44	9	1	2	0	12/44	1/4/26	4	0	3	11	4	0
142	Goodman, H. L.	2	0	12/44	9	1	2	0	12/44	1/4/26	2	0	9	9	2	0
143	Shannon, F. T.	2	0	12/44	9	1	2	0	12/44	1/4/26	12	0	5	10	12	0
144	Smith, F. J. A.	2	0	12/44	9	1	2	0	12/44	1/4/26	5	0	5	2	5	0
145	Gibbs, T. J.	2	0	12/44	9	1	2	0	12/44	1/4/26	5	0	5	9	10	9
146	Higgs, W. H.	2	0	12/44	9	1	2	0	12/44	1/4/26	4	0	3	9	4	0
147	Farley, H. A.	2	0	12/44	9	1	2	0	12/44	1/4/26	5	0	5	8	10	8
148	Hazeldine, A.	2	0	12/44	9	1	2	0	12/44	1/4/26	5	0	5	4	5	0
149	McNeill, W.	2	0	12/44	9	1	2	0	12/44	1/4/26	2	0	3	11	2	0
150	Buckeridge, R. W.	2	0	12/44	9	1	2	0	12/44	1/4/26	13	0	1	10	13	0
151	Swanson, A. G. A.	2	0	12/44	9	1	2	0	12/44	1/4/26	13	0	5	11	18	11
152	Henry, H. F.	2	0	12/44	9	1	2	0	12/44	1/4/26	5	0	4	10	9	10

RAILWAY DEPARTMENT CLASSIFICATION, 1926—continued.

Progressive No.	Name.	Classification.					Service.			
		Designation.	Rate of Pay on 31st March, 1926.	1st April, 1926.		Rate of Pay for Year ending 31st March, 1927.		Since last appointed.	Prior to Date last appointed.	For Super-annuation Purposes.
				Subclass.	Grade.	Amount.	Date.			

SECOND DIVISION—continued.

Class 2: Locomotive—continued.

			s. d.			s. d.		Y. M.	Y. M.	Y. M.
153	Rackham, W. L.	Lifter	2 0 12/44	9	1	2 0 12/44	1/4/26	3 0	3 7	6 7
154	Halkett, F. A.	"	2 0 12/44	9	1	2 0 12/44	1/4/26	6 0	5 9	6 0
155	Farnsworth, D. A. G.	"	1 11 23/44	9	1	1 11 23/44	1/4/26	5 0	..	5 0
156	Cohen, H. R.	"	2 0 12/44	9	1	2 0 12/44	1/4/26	4 0	3 11	4 0
157	Hayes, R.	"	2 0 12/44	9	1	2 0 12/44	1/4/26	1 0	3 11	1 0
158	Kaye, G. F.	"	2 0 12/44	9	1	2 0 12/44	1/4/26	1 0	3 10	1 0
159	Jacques, M. J.	"	2 0 12/44	9	1	2 0 12/44	1/4/26	1 0	3 10	4 10
160	Harper, H. A.	"	2 0 12/44	9	1	2 0 12/44	1/4/26	1 0	3 5	1 0
161	Crossley, N.	"	2 0 12/44	9	1	2 0 12/44	1/4/26	1 0	3 4	1 0
162	Polkinghorne, F. T.	"	2 0 12/44	9	1	2 0 12/44	1/4/26	1 0	3 2	1 0
163	Goddard, L. V.	"	2 0 12/44	9	1	2 0 12/44	1/4/26	1 0	3 1	1 0
164	Bird, G. J.	"	2 0 12/44	9	1	2 0 12/44	1/4/26	1 0	3 0	1 0
165	Estall, B. A.	"	1 11 23/44	9	1	1 11 23/44	1/4/26	9 4	1 1	9 4
166	Baker, E. J.	"	1 11 23/44	9	1	2 0 12/44	10/5/26	5 0	5 11	10 11
167	Thompson, C. P.	"	1 11 23/44	9	1	2 0 12/44	11/8/26	13 4	0 7	13 9
168	Hubbard, J.	"	1 11 23/44	9	1	2 0 12/44	11/8/26	1 0	3 9	1 0
169	Wingrove, C. J.	"	1 11 23/44	9	1	2 0 12/44	22/9/26	2 0	3 6	2 0
170	Slevin, J.	"	1 11 23/44	9	1	2 0 12/44	4/10/26	1 0	3 1	1 0
171	Ludlow, F. C.	"	1 11 23/44	9	1	2 0 12/44	18/11/26	8 0	5 4	8 0
172	Dennis, E. T.	"	1 11 23/44	9	1	2 0 12/44	6/2/27	1 0	3 1	1 0
173	Tindall, R. H.	"	1 11 23/44	9	1	2 0 12/44	2/3/27	1 0	3 1	4 1
174	Croskery, J.	"	1 11 23/44	9	1	2 0 12/44	5/3/27	2 0	3 11	2 0
175	Paton, J.	"	1 10 34/44	9	1	1 11 23/44	1/4/26	3 8	0 8	4 4
176	Blewett, F. W.	"	..	9	1	2 0 12/44	1/4/26	1 day	3 10	..
177	Cruikshank, C.	"	..	9	1	1 11 23/44	1/4/26	1
178	Gardiner, L. F.	"	..	9	1	2 0 12/44	18/6/26	1
179	Carter, H. G.	"	..	9	1	1 11 23/44	1/4/26	1
180	O'Donohue, L. W.	"	..	9	1	1 11 23/44	1/4/26	1
						2 0 12/44	26/11/26	1

1	McDonagh, H. E.	Lifter	1 10 34/44	9	2	1 11 23/44	12/1/27	15 0	9 6	22 0
2	Lawson, F. L.	"	1 10 34/44	9	2	1 11 23/44	8/2/27	3 0	4 7	6 11
3	Clarke, A.	"	1 10 34/44	9	2	1 11 23/44	29/6/26	2 0	3 5	2 0
4	Burt, A. J.	"	1 10 34/44	9	2	1 11 23/44	1/5/26	1 0	3 11	1 0
5	Reid, W. E.	"	1 10 34/44	9	2	1 11 23/44	6/7/26	19 0	5 1	24 1
6	Davies, W. G.	"	1 10 34/44	9	2	1 11 23/44	17/8/26	4 0	3 9	4 0
7	Hobson, G. R.	"	1 10 34/44	9	2	1 11 23/44	3/11/26	20 0	6 2	26 2
8	McLachlan, K. F.	"	1 10 34/44	9	2	1 11 23/44	28/11/26	1 0	3 10	1 0
9	Hall, A. C.	"	1 10 34/44	9	2	1 11 23/44	10/1/27	2 0	3 1	2 0
10	Gray, G. C.	"	1 10 34/44	9	2	1 10 34/44	1/4/26	5 0	3 3	5 0
11	Kaahu, T. M.	"	1 10 34/44	9	2	1 11 23/44	20/3/27	1 0	3 8	1 0
12	Roberts, F. L.	"	..	9	2	1 10 34/44	1/4/26	1
						1 11 23/44	1/8/26	1
						1 10 34/44	1/4/26	1
						1 11 23/44	7/8/26	1

1	Whitty, W.	Coalman (in charge of steam-pump)	1 11 23/44	9	..	1 11 23/44	1/4/26	5 0	5 6	10 6
---	------------	-----------------------------------	------------	---	----	------------	--------	-----	-----	------

			Per Week.			Per Week.					
			£	s. d.		£	s. d.				
1	James, R. J.	Watchman	3	8 0	9	3	8 0	1/4/26	6 0	5 7	6 0
2	Cheyne, A. M.	"	3	8 0	9	3	8 0	1/4/26	12 7	1 2	12 8
3	Todd, W. R.	"	3	8 0	9	3	8 0	1/4/26	24 4	0 11	24 10
4	Kirby, F. W.	"	3	8 0	9	3	8 0	1/4/26	12 7	..	12 7
5	Parker, A. G.	"	3	8 0	9	3	8 0	1/4/26	20 11	..	20 11
6	McKimmon, R. A.	"	3	8 0	9	3	8 0	1/4/26	12 3	1 4	12 3
7	Ford, A.	"	3	8 0	9	3	8 0	1/4/26	10 8	2 2	10 8
8	Lynch, M.	"	3	8 0	9	3	8 0	1/4/26	15 9	0 4	15 9
9	Donnelly, J.	"	3	8 0	9	3	8 0	1/4/26	21 10	0 3	22 1
10	Jensen, J. P.	"	4	0 0	9	4	0 0	1/4/26	21 5	2 6	21 10
11	Roskrige, T. R.	"	3	8 0	9	3	8 0	1/4/26	1 0	4 10	1 0

1	Cumming, C. S.	Junior Machinist (Iron)	1 6 5/44	9	..	1 10 34/44	30/4/26	1 0	3 7	1 0
2	Lemon, P.	"	1 6 5/44	9	..	1 10 34/44	1/11/26	1 0	3 4	1 0
3	Dickinson, C. S.	Junior Striker	1 6 5/44	9	..	1 10 34/44	10/11/26	1 0	3 2	1 0
4	Douglas, W. J.	Junior Machinist (Iron)	..	9	..	1 6 5/44	1/4/26	1
						1 10 34/44	7/7/26	1

RAILWAY DEPARTMENT CLASSIFICATION, 1926—continued.

Progressive No.	Name.	Classification.						Service.		
		Designation.	Rate of Pay on 31st March, 1926.	1st April, 1926.		Rate of Pay for Year ending 31st March, 1927.		Since last appointed.	Prior to Date last appointed.	For Super-annuation Purposes.
				Subclass.	Grade.	Amount.	Date.			

SECOND DIVISION—continued.

Class 2 : Locomotive—continued.

1	Porter, L. R.	Junior Labourer	s. d. 1 4 16/44	9	..	s. d. 1 6 5/44	3/3/27	Y. M. 1 6	Y. M. 1 6	Y. M. 1 6
2	Hall, H. C.	"	1 6 5/44	9	..	1 9 34/44	16/11/26	1 0	3 1	4 1
3	Frost, R. W.	"	1 6 5/44	9	..	1 9 34/44	5/9/26	1 0	..	1 0
4	Boyce, T.	"	..	9	..	1 6 5/44	1/4/26	1 day	4 0	..
5	McIlroy, T.	"	..	9	..	1 9 34/44	21/9/26			
						1 6 5/44	1/4/26	1 "	3 2	..
						1 9 34/44	6/12/26			

Class 3 : Maintenance.

1	Rush, P. C.	Leading Mason	2 7½	1	1	2 7½	1/4/26	17 4	6 5	23 9
1	Davys, F. C.	Leading Fitter	2 7½	2	1	2 7½	1/4/26	20 11	1 3	22 2
2	Lee, E. A.	"	2 7½	2	1	2 7½	1/4/26	22 2	1 1	23 3
3	Gilmour, D. T.	"	2 7½	2	1	2 7½	1/4/26	18 9	1 0	19 9
4	Watkinson, W.	"	2 7½	2	1	2 7½	1/4/26	18 6	1 4	19 10
5	Dickson, D.	"	2 7½	2	1	2 7½	1/4/26	12 1	0 2	12 3

1	Scrimgeour, D.	Leading Blacksmith	2 7½	2	1	2 7½	1/4/26	21 10	0 11	22 7
2	Helm, A. W.	"	2 7½	2	1	2 7½	1/4/26	27 4	0 6	27 8
3	Hawken, E. R.	"	2 7½	2	1	2 7½	1/4/26	21 1	4 7	25 8
4	Elder, J.	"	2 7½	2	1	2 7½	1/4/26	27 9	0 6	28 3
5	Tizard, J. W.	"	2 7½	2	1	2 7½	1/4/26	20 4	9 6	27 2
6	Renz, R. F.	"	2 6½	2	1	2 7	29/9/26	18 7	7 5	19 8

1	Russell, J. S.	Leading Carpenter	2 7½	2	1	2 7½	1/4/26	30 6	2 3	30 6
2	Forster, F. L.	"	2 7½	2	1	2 7½	1/4/26	20 6	0 5	20 11
8	Peek, B. C.	"	2 7½	2	1	2 7½	1/4/26	21 10	4 8	22 3
4	Reid, J. K.	"	2 7½	2	1	2 7½	1/4/26	20 7	4 3	22 0
5	Burke, F.	"	2 7½	2	1	2 7½	1/4/26	18 2	1 7	19 9
6	Moffat, J.	"	2 7½	2	1	2 7½	1/4/26	18 0	1 5	19 0
7	Nelson, W.	"	2 7½	2	1	2 7½	1/4/26	17 4	2 4	19 8
8	Hardcastle, G.	"	2 7½	2	1	2 7½	1/4/26	24 5	..	24 5
9	Williams, E. R.	"	2 7½	2	1	2 7½	1/4/26	17 4	6 11	24 3
10	Lower, L. N.	"	2 7½	2	1	2 7½	1/4/26	15 4	1 2	16 3
11	McBride, W. F.	"	2 7½	2	1	2 7½	1/4/26	15 9	2 4	16 9
12	George, A. T.	"	2 7½	2	1	2 7½	1/4/26	14 11	6 4	21 3
13	McLean, R.	"	2 7½	2	1	2 7½	1/4/26	14 11	2 4	16 7
14	Pentecost, A. J.	"	2 7½	2	1	2 7½	1/4/26	14 7	6 9	15 5
15	Cashmore, F. P.	"	2 7½	2	1	2 7½	1/4/26	14 6	4 0	18 6
16	Selkirk, W.	"	2 7½	2	1	2 7½	1/4/26	15 0	4 2	19 2
17	Williams, W. P.	"	2 7½	2	1	2 7½	1/4/26	14 2	1 5	15 6
18	Newth, W. L. N.	"	2 7½	2	1	2 7½	1/4/26	12 5	2 9	15 2
19	Warren, C. H.	"	2 7½	2	1	2 7½	1/4/26	12 1	1 5	12 2
20	Hatley, A.	"	2 7½	2	1	2 7½	1/4/26	12 1	2 7	14 8
21	Kirby, J.	"	2 7½	2	1	2 7½	1/4/26	11 9	7 10	13 6
22	Harrison, T. A.	"	2 7½	2	1	2 7½	1/4/26	18 6	..	18 6
23	Horscroft, R. C.	"	2 7½	2	1	2 7½	1/4/26	20 2	..	20 2
24	McWha, D. M.	"	2 7½	2	1	2 7½	1/4/26	23 11	4 2	28 0
25	Clemens, A. B.	"	2 7½	2	1	2 7½	1/4/26	22 9	1 4	24 1
26	Urquhart, W.	"	2 7½	2	1	2 7½	1/4/26	10 5	4 4	14 9
27	McMaster, A.	"	2 7½	2	1	2 7½	1/4/26	9 10	0 9	9 10
28	Boas, C. L.	"	2 7½	2	1	2 7½	1/4/26	9 11	1 8	10 3
29	Raeburn, A. C.	"	2 7½	2	1	2 7½	1/4/26	9 6	1 7	9 6
30	McGoun, M.	"	2 7½	2	1	2 7½	1/4/26	9 6	8 10	17 1
31	Hansen, J. G.	"	2 7½	2	1	2 7½	1/4/26	25 6	3 0	26 5
32	McMillan, R. C.	"	2 7½	2	1	2 7½	1/4/26	13 10	0 4	13 10
33	LeComte, J.	"	2 7½	2	1	2 7½	1/4/26	9 3	0 10	10 1
34	Clarke, F. H.	"	2 7½	2	1	2 7½	1/4/26	15 1	4 7	19 8
35	Froon, H. W.	"	2 7½	2	1	2 7½	1/4/26	14 1	..	14 1
36	Brown, W. E.	"	2 7½	2	1	2 7½	1/4/26	15 3	4 6	19 9
37	Robinson, J.	"	2 7½	2	1	2 7½	1/4/26	20 7	0 10	21 4
38	Winter, H. L.	"	2 7	2	1	2 7½	29/10/26	6 10	0 2	7 0
39	McMahon, F. J.	"	2 7	2	1	2 7½	3/1/27	34 10	..	34 10
40	Rowland, G.	"	2 6½	2	1	2 7	1/4/26	21 6	0 2	21 8
41	McIver, J.	"	2 6½	2	1	2 7	1/4/26	11 5	3 5	14 10
42	O'Shannessey, J.	"	2 6½	2	1	2 7	16/4/26	10 2	..	10 2
43	McLaren, E.	"	2 6½	2	1	2 7	21/7/26	17 8	..	17 8
44	Ritch, W. G.	"	2 6½	2	1	2 7	21/7/26	3 8	0 3	3 11
45	Barlow, E. L.	"	2 6½	2	1	2 7	2/9/26	3 3	0 4	3 3
46	McGill, A.	"	2 6½	2	1	2 7	11/11/26	18 7	..	18 7
47	Butler, G. E. A.	"	2 6½	2	1	2 7	18/11/26	2 10	2 1	2 10
48	Edwards, H. F.	"	2 6½	2	1	2 7	21/1/27	16 1	3 6	16 9

1	Barnett, R.	Leading Carpenter	2 5½	2	2	2 6½	13/4/26	23 11	5 6	28 4
2	Turner, W.	"	2 5½	2	2	2 6½	16/10/26	10 0	5 3	10 0
3	Barlow, O. A.	"	2 5½	2	2	2 6½	27/10/26	5 2	1 10	5 2
4	Harper, H. A.	"	2 5½	2	2	2 6½	4/8/26	4 1	0 8	4 9

RAILWAY DEPARTMENT CLASSIFICATION, 1926—continued.

Progressive No.	Name.	Classification.						Service.		
		Designation.	Rate of Pay on 31st March, 1926.	1st April, 1926.		Rate of Pay for Year ending 31st March, 1927.		Since last appointed.	Prior to Date last appointed.	For Super-annuation Purposes.
				Subclass.	Grade.	Amount.	Date.			

SECOND DIVISION—continued.

Class 3: Maintenance—continued.

			s.	d.		s.	d.		Y. M.	Y. M.	Y. M.	
1	Keig, W. ..	Leading Painter	2	7 $\frac{3}{4}$	2	1	2	7 $\frac{3}{4}$	1/4/26	38 10	..	38 10
2	Boyd, C. ..	"	2	7 $\frac{3}{4}$	2	1	2	7 $\frac{3}{4}$	1/4/26	34 9	..	34 9
3	Wiley, J. S. ..	"	2	7 $\frac{3}{4}$	2	1	2	7 $\frac{3}{4}$	1/4/26	25 1	0 7	25 8
4	Cuff, P. E. ..	"	2	7 $\frac{3}{4}$	2	1	2	7 $\frac{3}{4}$	1/4/26	30 0	1 8	30 2
5	Fletcher, T. W. ..	"	2	7 $\frac{3}{4}$	2	1	2	7 $\frac{3}{4}$	1/4/26	20 3	2 9	23 0
6	Brasier, G. ..	"	2	7 $\frac{3}{4}$	2	1	2	7 $\frac{3}{4}$	1/4/26	18 5	4 10	19 11
1	Farrant, A. E. ..	"	2	5 $\frac{1}{2}$	2	2	2	6 $\frac{1}{2}$	28/8/26	19 0	8 7	27 7
1	Crisp, A. B. ..	Leading Plumber	2	7 $\frac{3}{4}$	2	1	2	7 $\frac{3}{4}$	1/4/26	38 10	..	38 10
2	Maher, G. L. ..	"	2	7 $\frac{3}{4}$	2	1	2	7 $\frac{3}{4}$	1/4/26	24 8	10 1	34 9
3	Martin, D. ..	"	2	7 $\frac{3}{4}$	2	1	2	7 $\frac{3}{4}$	1/4/26	22 2	9 7	31 9
4	Egan, M. ..	"	2	7 $\frac{3}{4}$	2	1	2	7 $\frac{3}{4}$	1/4/26	40 3	..	40 0
5	Smith, A. S. ..	"	2	7 $\frac{3}{4}$	2	1	2	7 $\frac{3}{4}$	1/4/26	18 2	1 8	19 10
6	Smallwood, S. ..	"	2	7 $\frac{3}{4}$	2	1	2	7 $\frac{3}{4}$	1/4/26	15 2	0 9	15 11
1	Monk, E. T. ..	Leading Plumber	2	5 $\frac{1}{2}$	2	2	2	6 $\frac{1}{2}$	20/7/26	23 4	9 11	33 3
2	Hodge, F. C. ..	"	2	5 $\frac{1}{2}$	2	2	2	6 $\frac{1}{2}$	1/2/27	24 10	0 2	24 10
1	Mackay, J. ..	Mason	2	4 $\frac{1}{2}$	3	1	2	4 $\frac{1}{2}$	1/4/26	20 3	1 1	21 4
2	Ferguson, J. F. ..	"	2	4 $\frac{1}{2}$	3	1	2	4 $\frac{1}{2}$	1/4/26	9 0	12 4	21 4
1	Russell, F. ..	Bricklayer	2	4 $\frac{1}{2}$	3	1	2	4 $\frac{1}{2}$	1/4/26	10 8	0 4	10 8
2	Stevenson, A. ..	"	2	4 $\frac{1}{2}$	3	1	2	4 $\frac{1}{2}$	1/4/26	7 3	8 9	16 0
1	Ayto, J. ..	Fitter	2	3 $\frac{3}{4}$	4	1	2	3 $\frac{3}{4}$	1/4/26	15 9	0 5	16 2
2	Lowe, E. J. ..	"	2	3 $\frac{3}{4}$	4	1	2	3 $\frac{3}{4}$	1/4/26	7 0	5 2	7 0
3	McLennan, N. D. ..	"	2	3 $\frac{3}{4}$	4	1	2	3 $\frac{3}{4}$	1/4/26	4 11	0 7	5 6
4	Tizard, R. H. M. ..	"	2	3 $\frac{3}{4}$	4	1	2	3 $\frac{3}{4}$	1/4/26	4 6	1 0	5 6
5	Paterson, W. ..	"	2	3 $\frac{3}{4}$	4	1	2	3 $\frac{3}{4}$	1/4/26	6 0	6 4	6 0
6	Murray, W. ..	"	2	3 $\frac{3}{4}$	4	1	2	3 $\frac{3}{4}$	1/4/26	3 6	4 0	3 6
7	Robson, F. G. ..	"	2	3 $\frac{3}{4}$	4	1	2	3 $\frac{3}{4}$	1/4/26	3 1	1 11	5 1
8	Murray, G. A. ..	"	2	3 $\frac{3}{4}$	4	1	2	3 $\frac{3}{4}$	1/4/26	2 0	8 3	5 0
9	Tricker, L. C. P. ..	"	2	3 $\frac{3}{4}$	4	1	2	3 $\frac{3}{4}$	1/4/26	1 0	2 8	3 8
10	Gilohrist, J. H. S. ..	"	2	3 $\frac{3}{4}$	4	1	2	3 $\frac{3}{4}$	1/4/26	1 0	1 0	1 0
11	Johnstone, J. ..	"	2	3 $\frac{3}{4}$	4	1	2	3 $\frac{3}{4}$	1/4/26	0 5	0 9	1 3
1	Lonergan, R. M. W. ..	Fitter	2	1 $\frac{1}{2}$	4	2	2	2 $\frac{1}{2}$	8/4/26	1 0	5 7	1 0
1	McDonald, A. ..	Blacksmith	2	3 $\frac{3}{4}$	4	1	2	3 $\frac{3}{4}$	1/4/26	20 0	1 11	21 11
2	Gollan, D. ..	"	2	3 $\frac{3}{4}$	4	1	2	3 $\frac{3}{4}$	1/4/26	18 1	1 6	19 7
3	Holmes, E. C. ..	"	2	3 $\frac{3}{4}$	4	1	2	3 $\frac{3}{4}$	1/4/26	18 5	..	18 5
4	Stringer, F. W. ..	"	2	3 $\frac{3}{4}$	4	1	2	3 $\frac{3}{4}$	1/4/26	15 1	1 0	15 9
5	Foster, W. C. ..	"	2	3 $\frac{3}{4}$	4	1	2	3 $\frac{3}{4}$	1/4/26	20 10	..	20 10
6	Moore, John Peter ..	"	2	3 $\frac{3}{4}$	4	1	2	3 $\frac{3}{4}$	1/4/26	14 6	4 4	18 10
7	Cameron, D. G. ..	"	2	3 $\frac{3}{4}$	4	1	2	3 $\frac{3}{4}$	1/4/26	12 0	2 0	12 0
8	Henderson, R. F. ..	"	2	3 $\frac{3}{4}$	4	1	2	3 $\frac{3}{4}$	1/4/26	12 0	5 0	17 0
9	Wilson, W. J. ..	"	2	3 $\frac{3}{4}$	4	1	2	3 $\frac{3}{4}$	1/4/26	11 6	0 4	11 6
10	Kirby, C. M. ..	"	2	3 $\frac{3}{4}$	4	1	2	3 $\frac{3}{4}$	1/4/26	9 10	4 11	9 10
11	McNicol, R. S. ..	"	2	3 $\frac{3}{4}$	4	1	2	3 $\frac{3}{4}$	1/4/26	8 9	1 7	10 4
12	Williams, W. ..	"	2	3 $\frac{3}{4}$	4	1	2	3 $\frac{3}{4}$	1/4/26	6 8	0 4	6 8
13	MacDonald, G. ..	"	2	3 $\frac{3}{4}$	4	1	2	3 $\frac{3}{4}$	1/4/26	5 11	13 6	17 0
14	Moore, John Patrick ..	"	2	3 $\frac{3}{4}$	4	1	2	3 $\frac{3}{4}$	1/4/26	10 11	..	10 11
15	Atkins, R. A. ..	"	2	3 $\frac{3}{4}$	4	1	2	3 $\frac{3}{4}$	1/4/26	9 1	..	9 1
16	Ormsby, C. ..	"	2	3 $\frac{3}{4}$	4	1	2	3 $\frac{3}{4}$	1/4/26	1 7	..	1 7
17	Bench, A. J. ..	"	2	3 $\frac{3}{4}$	4	1	2	3 $\frac{3}{4}$	1/4/26	0 4	11 4	0 4
1	Coughlan, A. ..	Blacksmith	2	1 $\frac{1}{2}$	4	2	2	2 $\frac{1}{2}$	26/3/27	5 2	..	5 2
1	Pyne, R. ..	Carpenter	2	3 $\frac{3}{4}$	4	1	2	3 $\frac{3}{4}$	1/4/26	17 9	5 3	21 4
2	Cook, H. J. ..	"	2	3 $\frac{3}{4}$	4	1	2	3 $\frac{3}{4}$	1/4/26	25 4	..	25 4
3	McIntosh, W. J. ..	"	2	3 $\frac{3}{4}$	4	1	2	3 $\frac{3}{4}$	1/4/26	14 9	3 10	17 4
4	Findlay, J. ..	"	2	3 $\frac{3}{4}$	4	1	2	3 $\frac{3}{4}$	1/4/26	24 11	2 8	27 6
5	Saddler, W. ..	"	2	3 $\frac{3}{4}$	4	1	2	3 $\frac{3}{4}$	1/4/26	27 5	7 4	34 9
6	Green, F. H. ..	"	2	3 $\frac{3}{4}$	4	1	2	3 $\frac{3}{4}$	1/4/26	21 5	1 5	22 10
7	Haigh, R. C. ..	"	2	3 $\frac{3}{4}$	4	1	2	3 $\frac{3}{4}$	1/4/26	21 6	0 4	21 10
8	Davidson, J. ..	"	2	3 $\frac{3}{4}$	4	1	2	3 $\frac{3}{4}$	1/4/26	17 7	4 9	22 4
9	Richardson, W. H. ..	"	2	3 $\frac{3}{4}$	4	1	2	3 $\frac{3}{4}$	1/4/26	17 4	4 8	22 0
10	Foster, E. J. ..	"	2	3 $\frac{3}{4}$	4	1	2	3 $\frac{3}{4}$	1/4/26	16 4	1 6	16 4

RAILWAY DEPARTMENT CLASSIFICATION 1926—continued.

Progressive No.	Name.	Classification.					Service.			
		Designation.	Rate of Pay on 31st March, 1926.	1st April, 1926.		Rate of Pay for Year ending 31st March, 1927.		Since last appointed.	Prior to Date last appointed.	For Super-annuation Purposes.
				Subclass.	Grade.	Amount.	Date.			

SECOND DIVISION—continued.

Class 3 : Maintenance—continued.

			s.	d.			s.	d.		Y.	M.	Y.	M.	Y.	M.
11	Thomson, G. P.	Carpenter	2	3 3/4	4	1	2	3 3/4	1/4/26	15	6	8	9	24	2
12	Round, T. H.	"	2	3 3/4	4	1	2	3 3/4	1/4/26	20	0			20	0
13	Swift, W.	"	2	3 3/4	4	1	2	3 3/4	1/4/26	10	4	6	8	10	4
14	Noble, W. F. G.	"	2	3 3/4	4	1	2	3 3/4	1/4/26	9	1	5	4	9	11
15	Newling, W.	"	2	3 3/4	4	1	2	3 3/4	1/4/26	25	10	1	2	27	0
16	Selwyn, W. R.	"	2	3 3/4	4	1	2	3 3/4	1/4/26	8	7	0	9	8	7
17	Morris, S. R.	"	2	3 3/4	4	1	2	3 3/4	1/4/26	20	4	0	5	20	9
18	Maxwell, J.	"	2	3 3/4	4	1	2	3 3/4	1/4/26	7	1	4	1	7	2
19	Hoy, J.	"	2	3 3/4	4	1	2	3 3/4	1/4/26	12	10			12	10
20	Taylor, W. J.	"	2	3 3/4	4	1	2	3 3/4	1/4/26	13	0	1	3	13	8
21	Hart, G. W.	"	2	3 3/4	4	1	2	3 3/4	1/4/26	4	10	3	10	4	10
22	Golding, A. S.	"	2	3 3/4	4	1	2	3 3/4	1/4/26	14	9	3	7	18	4
23	Brown, W. L.	"	2	3 3/4	4	1	2	3 3/4	1/4/26	4	8	0	10	5	6
24	Pattison, V. O.	"	2	3 3/4	4	1	2	3 3/4	1/4/26	4	8	0	4	5	1
25	Dymond, W. E. A.	"	2	3 3/4	4	1	2	3 3/4	1/4/26	4	7	0	2	4	9
26	McIvor, F. I.	"	2	3 3/4	4	1	2	3 3/4	1/4/26	4	3	1	0	4	3
27	Barnard, H. J. D.	"	2	3 3/4	4	1	2	3 3/4	1/4/26	10	1	0	4	10	1
28	Lawrie, J.	"	2	3 3/4	4	1	2	3 3/4	1/4/26	3	11	1	3	5	1
29	Clark, P.	"	2	3 3/4	4	1	2	3 3/4	1/4/26	4	10	6	4	4	11
30	McCracken, G. M.	"	2	3 3/4	4	1	2	3 3/4	1/4/26	3	4	5	1	3	4
31	Roigard, C.	"	2	3 3/4	4	1	2	3 3/4	1/4/26	2	9	0	2	2	9
32	Molloy, J. J.	"	2	3	4	1	2	3 3/4	1/4/26	9	1			9	1
33	Stewart, J. R.	"	2	3 3/4	4	1	2	3 3/4	1/4/26	2	0	0	11	2	0
34	Foulis, R. C.	"	2	3 3/4	4	1	2	3 3/4	1/4/26	1	11	0	6	1	11
35	Murray, J.	"	2	3 3/4	4	1	2	3 3/4	1/4/26	1	11	0	4	2	3
36	Blackburn, M. A.	"	2	3 3/4	4	1	2	3 3/4	1/4/26	1	6	0	3	1	9
37	Elliott, T.	"	2	3 3/4	4	1	2	3 3/4	1/4/26	1	4	0	3	1	4
38	Davey, E. R.	"	2	3 3/4	4	1	2	3 3/4	1/4/26	1	4	1	1	1	4
39	Sturge, T. M.	"	2	3 3/4	4	1	2	3 3/4	1/4/26	1	3	0	4	1	3
40	Gillespie, H. W.	"	2	3 3/4	4	1	2	3 3/4	1/4/26	1	3	10	5	1	4
41	Smith, T. S.	"	2	3 3/4	4	1	2	3 3/4	1/4/26	1	1	9	3	3	8
42	Beveridge, J. E.	"	2	3 3/4	4	1	2	3 3/4	1/4/26	1	0	3	11	1	0
43	Dodd, H.	"	2	2 1/2	4	1	2	3	1/4/26	21	9	3	7	25	4
44	Baird, A. W. L.	"	2	3 3/4	4	1	2	3 3/4	1/4/26	1	0	1	0	1	0
45	Simpson, J.	"	2	3	4	1	2	3 3/4	21/7/26	1	0	0	10	1	0
46	Macer, J. O.	"	2	2 1/2	4	1	2	3	12/5/26	16	8	1	5	18	1
47	Olsen, A. E.	"	2	2 1/2	4	1	2	3	12/5/26	13	8	0	10	13	8
48	Petersen, H. F.	"	2	3 3/4	4	1	2	3 3/4	1/4/26	0	9	7	3	1	1
49	Clough, S. R.	"	2	2 1/2	4	1	2	3	15/8/26	6	10			6	10
50	McKinnon, J. K.	"	2	3 3/4	4	1	2	3 3/4	1/4/26	0	7	1	1	1	7
51	Leslie, G. F. E.	"	2	3 3/4	4	1	2	3 3/4	1/4/26	0	6	0	5	0	11
52	Perkins, S.	"	2	2 1/2	4	1	2	3	4/11/26	12	1	3	2	15	3
53	Merewood, T.	"	2	2 1/2	4	1	2	3	4/11/26	20	7	0	10	21	5
54	Woodbridge, W.	"	2	2 1/2	4	1	2	3	4/11/26	11	4	2	6	11	4
55	Reid, A. K.	"	2	2 1/2	4	1	2	3	4/11/26	10	8	0	6	10	8
56	Ryan, W. T.	"	2	2 1/2	4	1	2	3	4/11/26	9	10	0	7	9	10
57	Dickinson, E.	"	2	2 1/2	4	1	2	3	4/11/26	9	7	7	10	9	7
58	Francois, P. J.	"	2	2 1/2	4	1	2	3	4/11/26	8	9	3	5	8	9
59	Furey, J. P.	"	2	2 1/2	4	1	2	3	4/11/26	9	0	1	8	9	0
60	McLaren, W.	"	2	2 1/2	4	1	2	3	4/11/26	6	4	8	10	15	2
61	Baldwin, A. W.	"	2	2 1/2	4	1	2	3	4/11/26	32	0	2	4	32	9
62	Meyer, K. W.	"	2	3 3/4	4	1	2	3 3/4	1/4/26	11 days		2	7	2	7
1	Rees, H. R.	Carpenter	2	1 1/2	4	2	2	2 1/2	15/6/26	17	4	5	5	22	9
2	Stevens, H. G.	"	2	1 1/2	4	2	2	1 1/2	1/4/26	5	5			5	5
3	Wood, W. S.	"	2	1 1/2	4	2	2	2 1/2	19/3/27	5	2			5	2
4	Price, H. R.	"	2	1 1/2	4	2	2	1 1/2	1/4/26	21	11	5	8	27	7
5	Dellow, W. L.	"	2	1 1/2	4	2	2	1 1/2	1/4/26	18	11	4	1	19	4
1	Eaton, C. J.	Painter	2	3 3/4	4	1	2	3 3/4	1/4/26	30	0	1	3	30	9
2	Feasey, H. H.	"	2	3 3/4	4	1	2	3 3/4	1/4/26	21	11	0	10	22	8
3	Poppleton, G. P.	"	2	3 3/4	4	1	2	3 3/4	1/4/26	15	9	3	7	15	10
4	Vincent, T. B.	"	2	3 3/4	4	1	2	3 3/4	1/4/26	11	4			11	4
5	Wren, T.	"	2	3 3/4	4	1	2	3 3/4	1/4/26	19	8			19	8
6	Woodlock, B. S. J.	"	2	3 3/4	4	1	2	3 3/4	1/4/26	9	1	7	2	11	5
7	Campbell, R. H.	"	2	3 3/4	4	1	2	3 3/4	1/4/26	9	1	0	8	9	1
8	Goodwin, T. A.	"	2	3 3/4	4	1	2	3 3/4	1/4/26	7	1	4	1	11	2
9	Wenmoth, J. H.	"	2	3 3/4	4	1	2	3 3/4	1/4/26	6	8	6	2	6	8
10	Bishop, H. P.	"	2	3 3/4	4	1	2	3 3/4	1/4/26	5	7	4	8	5	7
11	Dodds, T.	"	2	3 3/4	4	1	2	3 3/4	1/4/26	5	7	4	6	10	1
12	Wood, R.	"	2	3 3/4	4	1	2	3 3/4	1/4/26	5	7	6	7	11	3
13	Oliver, J. T.	"	2	3 3/4	4	1	2	3 3/4	1/4/26	5	0	0	6	5	6
14	Rowe, W.	"	2	3 3/4	4	1	2	3 3/4	1/4/26	9	1	3	6	12	7

RAILWAY DEPARTMENT CLASSIFICATION, 1926—continued.

Progressive No.	Name.	Classification.					Service.			
		Designation.	Rate of Pay on 31st March, 1926.	1st April, 1926.		Rate of Pay for Year ending 31st March, 1927.		Since last appointed.	Prior to Date last appointed.	For Super-annuation Purposes.
				Subclass.	Grade.	Amount.	Date.			

SECOND DIVISION—continued.
Class 3: Maintenance—continued.

		s. d.				s. d.		Y. M.		Y. M.		Y. M.			
15	Graham, G.	Painter	2	3 $\frac{3}{4}$	4	1	2	3 $\frac{3}{4}$	1/4/26	3	5	0	11	3	5
16	Donaldson, P. G.	"	2	3 $\frac{3}{4}$	4	1	2	3 $\frac{3}{4}$	1/4/26	3	1	0	3	3	5
17	Ranger, R. W.	"	2	3 $\frac{3}{4}$	4	1	2	3 $\frac{3}{4}$	1/4/26	2	5	0	6	2	10
18	Lowe, F.	"	2	3 $\frac{3}{4}$	4	1	2	3 $\frac{3}{4}$	1/4/26	1	4	2	2	1	4
19	Roper, W. H.	"	2	3 $\frac{3}{4}$	4	1	2	3 $\frac{3}{4}$	1/4/26	1	1	4	1	5	2
20	Bryant, L. A.	"	2	3 $\frac{3}{4}$	4	1	2	3 $\frac{3}{4}$	1/4/26	0	8	0	6	0	8
21	McNamara, C. H.	"	2	3 $\frac{3}{4}$	4	1	2	3 $\frac{3}{4}$	1/4/26	0	6	0	7	0	6
22	Stevens, J. C. C.	"	2	2 $\frac{1}{4}$	4	1	2	3	8/12/26	0	4	0	2	0	4
23	Fountain, C. H.	"	2	2 $\frac{1}{4}$	4	1	2	3	15/12/26	3	3	5	8	3	3
1	Stanbridge, F. E.	Painter	2	1 $\frac{1}{2}$	4	2	2	1 $\frac{1}{2}$	1/4/26	1	1	0	4	1	5
1	Ledsham, W. R.	Plumber	2	3 $\frac{3}{4}$	4	1	2	3 $\frac{3}{4}$	1/4/26	17	11	3	8	20	4
2	Pitman, A. R.	"	2	3 $\frac{3}{4}$	4	1	2	3 $\frac{3}{4}$	1/4/26	14	8	0	3	14	11
3	Burton, T. H.	"	2	3 $\frac{3}{4}$	4	1	2	3 $\frac{3}{4}$	1/4/26	20	2	0	3	20	2
4	Garth, F.	"	2	3 $\frac{3}{4}$	4	1	2	3 $\frac{3}{4}$	1/4/26	7	0	1	8	7	0
5	Brandford, J. A.	"	2	3 $\frac{3}{4}$	4	1	2	3 $\frac{3}{4}$	1/4/26	5	10	1	1	6	11
6	Ferguson, R.	"	2	3 $\frac{3}{4}$	4	1	2	3 $\frac{3}{4}$	1/4/26	12	2	12	2
7	Hull, F.	"	2	3 $\frac{3}{4}$	4	1	2	3 $\frac{3}{4}$	1/4/26	4	10	4	5	4	10
8	Stuckey, C. R. J.	"	2	3 $\frac{3}{4}$	4	1	2	3 $\frac{3}{4}$	1/4/26	4	8	1	2	4	8
9	Strachan, P.	"	2	3 $\frac{3}{4}$	4	1	2	3 $\frac{3}{4}$	1/4/26	4	5	0	6	4	11
10	Flint, W. J.	"	2	3 $\frac{3}{4}$	4	1	2	3 $\frac{3}{4}$	1/4/26	4	0	3	2	7	2
11	Gordon, W. H.	"	2	3 $\frac{3}{4}$	4	1	2	3 $\frac{3}{4}$	1/4/26	8	6	8	6
12	Fitzgerald, E. W.	"	2	3 $\frac{3}{4}$	4	1	2	3 $\frac{3}{4}$	1/4/26	1	3	2	10	1	3
1	Mills, G.	Plumber	2	1 $\frac{1}{2}$	4	2	2	1 $\frac{1}{2}$	1/4/26	0	7	0	3	0	7
2	Bray, S. W.	"	2	1 $\frac{1}{2}$	4	2	2	2 $\frac{1}{4}$	12/3/27	5	3	5	3
1	Patterson, R. W. J.	Tinsmith	2	3 $\frac{3}{4}$	4	1	2	3 $\frac{3}{4}$	1/4/26	13	5	2	0	15	5
2	Leyland, R.	"	2	3 $\frac{3}{4}$	4	1	2	3 $\frac{3}{4}$	1/4/26	5	8	8	2	13	10
1	Humphrey, J. R.	Junior Carpenter	1	6 $\frac{3}{4}$	5	..	2	1 $\frac{1}{4}$	15/6/26	5	3	5	3
2	Robertson, K. E. D.	Junior Fitter	1	6 $\frac{3}{4}$	5	..	2	1 $\frac{1}{4}$	15/6/26	5	2	5	2
3	O'Shea, H. E.	Junior Carpenter	1	6 $\frac{3}{4}$	5	..	1	6 $\frac{3}{4}$	1/4/26	5	2	5	2
4	McIntyre, J.	"	1	6 $\frac{3}{4}$	5	..	2	1 $\frac{1}{4}$	1/5/26	5	0	5	0
5	Oliver, C. J.	"	1	6 $\frac{3}{4}$	5	..	2	1 $\frac{1}{4}$	2/9/26	5	0	5	0
1	Gibson, S. A.	Apprentice Blacksmith	0	11 16/44	5	..	1	1 5/44	14/5/26	2	11	2	11
2	McIvor, L. E.	"	0	11 16/44	5	..	1	1 5/44	20/9/26	2	6	2	6
3	Paddy, C. F.	"	0	11 16/44	5	..	1	1 5/44	8/10/26	2	6	2	6
4	Mack, A. T.	"	0	9 5/44	5	..	0	9 38/44	8/3/27	0	1	0	1
1	Murdie, J. W.	Apprentice Carpenter	1	3 27/44	5	..	1	6 $\frac{3}{4}$	2/5/26	4	11	4	11
2	Richardson, B. H.	"	1	3 27/44	5	..	1	6 $\frac{3}{4}$	2/5/26	4	11	4	11
3	Siebert, O. S.	"	1	3 27/44	5	..	1	6 $\frac{3}{4}$	9/5/26	4	11	4	11
4	McIvor, F. J.	"	1	3 27/44	5	..	1	6 $\frac{3}{4}$	30/5 26	4	10	4	10
5	Mains, G. M.	"	1	3 27/44	5	..	1	6 $\frac{3}{4}$	25/7/26	4	8	4	8
6	Wilson, S. J.	"	1	3 27/44	5	..	1	6 $\frac{3}{4}$	27/7/26	4	8	4	8
7	Gray, F. E.	"	1	3 27/44	5	..	1	6 $\frac{3}{4}$	15/8/26	4	8	4	8
8	Stewart, L.	"	1	3 27/44	5	..	1	6 $\frac{3}{4}$	30/8/26	4	7	4	7
9	Kelly, F. B.	"	1	3 27/44	5	..	1	6 $\frac{3}{4}$	1/3/27	4	1	4	1
10	Stewart, W. J.	"	1	1 5/44	5	..	1	3 27/44	3/4/26	4	0	4	0
11	Evans, E. T.	"	1	1 5/44	5	..	1	3 27/44	28/9/26	3	6	3	6
12	McKinnon, M. McL.	"	0	11 16/44	5	..	1	1 5/44	25/9/26	2	6	2	6
13	Thompson, W. A. M.	"	0	11 16/44	5	..	1	1 5/44	10/12/26	2	4	2	4
14	Salter, C. W.	"	0	11 16/44	5	..	1	1 5/44	17/1/27	2	3	2	3
15	Murphy, J. B.	"	0	9 38/44	5	..	0	11 16/44	21/7/26	1	8	1	8
16	Sparks, I.	"	0	9 38/44	5	..	0	11 16/44	21/7/26	1	8	1	8
17	Jackson, A. P.	"	0	9 38/44	5	..	0	11 16/44	25/8/26	1	7	1	7
18	Boswell, T. G.	"	0	9 38/44	5	..	0	11 16/44	5/1/27	1	3	1	3
19	Rollerson, G. W. C.	"	0	9 5/44	5	..	0	9 38/44	29/6/26	0	9	0	9
20	Harvey, W. H.	"	0	9 5/44	5	..	0	9 38/44	17/8/26	0	7	0	7
21	Clarke, C. A.	"	0	9 5/44	5	..	0	9 38/44	9/11/26	0	5	0	5
22	Chapman, O. J.	"	0	9 5/44	5	..	0	9 38/44	30/11/26	0	4	0	4
23	Kilpatrick, J. W.	"	0	9 5/44	5	..	0	9 38/44	18/1/27	0	2	0	2
24	Burgess, W. H.	"	0	9 5/44	5	..	0	9 38/44	22/2/27	0	1	0	1
25	Welsh, W. E.	"	0	9 5/44	5	..	0	9 38/44	22/2/27	0	1	0	1
1	Creagh, S. H.	Apprentice Painter	1	1 5/44	5	..	1	3 27/44	20/11/26	3	4	3	4
2	Gaston, J. H.	"	1	1 5/44	5	..	1	3 27/44	11/12/26	3	4	3	4
3	Johnston, N. G.	"	0	9 5/44	5	..	0	9 38/44	13/7/26	0	9	0	9

RAILWAY DEPARTMENT CLASSIFICATION, 1926—continued.

Progressive No.	Name.	Classification:						Service.		
		Designation.	Rate of Pay on 31st March, 1926.	1st April, 1926.		Rate of Pay for Year ending 31st March, 1927.		Since last appointed.	Prior to Date last appointed.	For Super-annuation Purposes.
				Subclass.	Grade.	Amount.	Date.			
SECOND DIVISION—continued.										
Class 2: Locomotive—continued.										
			s. d.			s. d.		Y. M.	Y. M.	Y. M.
1	Anderson, E. A.	Apprentice Signwriter	0 9 5/44	5	..	0 9 38/44	7/9/26	0 7	..	0 7
2	Naylor, C. N.	"	0 9 5/44	5	..	0 9 38/44	7/9/26	0 7	..	0 7
3	Naylor, L. M.	"	0 9 5/44	5	..	0 9 38/44	22/3/27	11 days	..	11 days
1	Peterson, L. A.	Apprentice Plumber	1 3 27/44	5	..	1 6 ¹ / ₂	13/6/26	4 10	..	4 10
2	Jenkins, F. W.	"	1 3 27/44	5	..	1 6 ¹ / ₂	29/8/26	4 7	..	4 7
3	McNaught, W. B.	"	1 1 5/44	5	..	1 3 27/44	12/6/26	3 10	..	3 10
4	Donaldson, T. E.	"	1 1 5/44	5	..	1 3 27/44	12/1/27	3 3	..	3 3
5	Linford, J.	"	1 1 5/44	5	..	1 3 27/44	23/1/27	3 2	..	3 2
6	Cameron, P.	"	0 11 16/44	5	..	1 1 5/44	29/1/27	2 2	..	2 2
7	Evans, G.	"	0 9 5/44	5	..	0 9 38/44	27/4/26	0 11	..	0 11
8	Osborn, J.	"	0 9 5/44	5	..	0 9 38/44	25/6/26	0 9	..	0 9
9	Hammond, R. M.	"	0 9 5/44	5	..	0 9 38/44	15/3/27	0 1	..	0 1
1	Lyon, J. C.	Apprentice Fitter (signals)	0 11 16/44	5	..	1 1 5/44	21/1/27	2 2	..	2 2
1	Payne, A. W.	Leading Machinist	2 2 34/44	6	..	2 2 34/44	1/4/26	12 2	1 8	13 10
1	Nelson, W.	Machinist	2 1 1/44	6	*	2 1 1/44	1/4/26	35 5	3 9	37 5
2	Kellett, G. E.	"	2 1 1/44	6	*	2 1 1/44	1/4/26	10 8	5 0	15 8
1	Bone, J.	Machinist	1 11 23/44	6	1	1 11 23/44	1/4/26	27 9	1 2	..
1	Borlase, W. J.	Bridgeman	1 11 23/44	7	..	1 11 23/44	1/4/26	11 7	2 0	11 7
2	Kinniburgh, J. G.	"	1 11 23/44	7	..	1 11 23/44	1/4/26	12 8	3 9	14 9
3	Boaz, E. G.	"	1 11 23/44	7	..	1 11 23/44	1/4/26	13 2	0 11	14 1
4	McDonald, F.	"	1 11 23/44	7	..	1 11 23/44	1/4/26	9 5	10 3	9 5
5	Stagg, G. S. H.	"	1 11 23/44	7	..	1 11 23/44	1/4/26	7 1	1 10	8 11
6	Murray, S.	"	1 11 23/44	7	..	1 11 23/44	1/4/26	4 7	1 11	4 7
7	Hodgson, L.	"	1 11 23/44	7	..	1 11 23/44	1/4/26	4 7	0 6	4 7
8	Williams, A. P.	"	1 11 23/44	7	..	1 11 23/44	1/4/26	4 6	2 7	4 6
9	Lyall, J. R.	"	1 11 23/44	7	..	1 11 23/44	1/4/26	4 6	9 7	4 6
10	Henderson, J.	"	1 11 23/44	7	..	1 11 23/44	1/4/26	3 11	1 0	4 11
11	Perfect, A.	"	1 11 23/44	7	..	1 11 23/44	1/4/26	3 11	0 2	3 11
12	Mincher, H. R.	"	1 11 23/44	7	..	1 11 23/44	1/4/26	4 4	0 9	4 4
13	Collings, E. R.	"	1 11 23/44	7	..	1 11 23/44	1/4/26	3 8	3 7	3 8
14	Hammond, L. D.	"	1 11 23/44	7	..	1 11 23/44	1/4/26	3 7	2 0	3 7
15	Derbyshire, P. N.	"	1 11 23/44	7	..	1 11 23/44	1/4/26	3 6	2 0	3 6
16	Mudford, C. C.	"	1 11 23/44	7	..	1 11 23/44	1/4/26	3 0	8 2	3 0
17	Gough, A.	"	1 11 23/44	7	..	1 11 23/44	1/4/26	2 11	1 2	3 7
18	Marshall, R. H.	"	1 11 23/44	7	..	1 11 23/44	1/4/26	2 9	1 5	3 1
19	Lines, K. H.	"	1 11 23/44	7	..	1 11 23/44	1/4/26	4 8	2 3	4 8
20	Thompson, D.	"	1 11 23/44	7	..	1 11 23/44	1/4/26	6 1	2 3	6 1
21	Harris, C. J.	"	1 11 23/44	7	..	1 11 23/44	1/4/26	2 5	..	2 5
22	Beckley, F.	"	1 11 23/44	7	..	1 11 23/44	1/4/26	2 5	..	2 5
23	Smith, J.	"	1 11 23/44	7	..	1 11 23/44	1/4/26	4 6	0 4	4 6
24	James, T. A.	"	1 11 23/44	7	..	1 11 23/44	1/4/26	4 2	1 4	4 2
25	Woodberry, F. W.	"	1 11 23/44	7	..	1 11 23/44	1/4/26	3 6	2 7	6 2
26	Robertson, C. W.	"	1 11 23/44	7	..	1 11 23/44	1/4/26	3 6	0 7	3 11
27	Matson, R. L.	"	1 11 23/44	7	..	1 11 23/44	1/4/26	3 0	0 2	3 2
28	Street, L. E.	"	1 11 23/44	7	..	1 11 23/44	1/4/26	1 10	2 3	1 10
29	Wisdom, H. W. L.	"	1 11 23/44	7	..	1 11 23/44	1/4/26	1 8	0 10	2 6
30	Nokes, G. F.	"	1 11 23/44	7	..	1 11 23/44	1/4/26	3 8	0 4	3 8
31	Tapp, F. H.	"	1 11 23/44	7	..	1 11 23/44	1/4/26	29 4	0 1	29 4
32	Small, P.	"	1 11 23/44	7	..	1 11 23/44	1/4/26	4 2	0 7	4 2
33	Davidson, D. M.	"	1 11 23/44	7	..	1 11 23/44	1/4/26	1 4	4 5	1 4
34	Crotty, M. A.	"	1 11 23/44	7	..	1 11 23/44	1/4/26	3 8	0 4	4 0
35	Ferguson, J.	"	1 11 23/44	7	..	1 11 23/44	1/4/26	1 3	1 2	2 5
36	Penn, C. H.	"	1 11 23/44	7	..	1 11 23/44	1/4/26	3 1	0 2	3 3
37	Jane, E.	"	1 11 23/44	7	..	1 11 23/44	1/4/26	1 1	0 5	1 6
38	Baker, A. F.	"	1 11 23/44	7	..	1 11 23/44	1/4/26	1 1	1 3	1 1
39	Gifford, R. L.	"	1 10 34/44	7	..	1 11 23/44	29/5/26	1 1	0 3	1 1
40	Goaly, P.	"	1 10 34/44	7	..	1 11 23/44	15/7/26	3 6	0 8	3 11
41	Cross, A. M.	"	1 10 34/44	7	..	1 11 23/44	15/7/26	1 11	0 7	2 6
42	Halligan, E.	"	1 10 34/44	7	..	1 11 23/44	15/7/26	1 10	0 3	1 10
43	Parker, G. H. M.	"	1 11 23/44	7	..	1 11 23/44	1/4/26	0 8	1 10	2 6
44	Gregg, W. H. N.	"	1 10 34/44	7	..	1 11 23/44	26/8/26	0 7	1 0	1 6
45	Consedine, E. H.	"	1 10 34/44	7	..	1 11 23/44	29/4/26	0 6	0 5	0 11
46	Hadfield, R. H.	"	1 10 34/44	7	..	1 11 23/44	13/10/26	0 6	1 8	2 2
47	Kehoe, G.	"	1 11 23/44	7	..	1 11 23/44	1/4/26	0 5	2 6	2 11

* Special.

RAILWAY DEPARTMENT CLASSIFICATION, 1926—continued.

Progressive No.	Name.	Classification.						Service.		
		Designation.	Rate of Pay on 31st March, 1926.	1st April, 1926.		Rate of Pay for Year ending 31st March, 1927.		Since last appointed.	Prior to Date last appointed.	For Super-annuation Purposes.
				Subclass.	Grade.	Amount.	Date.			
SECOND DIVISION—continued.										
<i>Class 3: Maintenance—continued.</i>										
			s. d.			s. d.		Y. M.	Y. M.	Y. M.
48	Glossop, C. E.	Bridgeman	1 10 34/44	7	..	1 11 23/44	27/10/26	4 10	0 4	5 2
49	Smith, C. J. E.	"	1 11 23/44	7	..	1 11 23/44	1/4/26	0 5	1 2	0 4
50	Owles, C. A.	"	1 10 34/44	7	..	1 11 23/44	7/10/26	0 4	0 2	0 5
51	Hore, J. I.	"	1 11 23/44	7	..	1 11 23/44	1/4/26	0 4	1 2	0 4
52	Marino, J. M.	"	1 10 34/44	7	..	1 11 23/44	18/1/27	2 11	0 6	3 5
53	Fountain, F. L.	"	1 11 23/44	7	..	1 11 23/44	1/4/26	1 7	1 2	1 7
54	Mansfield, C.	"	1 10 34/44	7	..	1 11 23/44	1/3/27	1 7	0 8	2 3
55	Chapman, H.	"	1 10 34/44	7	..	1 11 23/44	8/3/27	1 8	0 11	1 8
1	Ellis, J.	Donkey-engine-Driver	2 0 12/44	8	1	2 0 12/44	1/4/26	35 1	0 5	35 6
2	Jamieson, H. M.	"	2 0 12/44	8	1	2 0 12/44	1/4/26	17 4	2 0	19 4
3	Loughlin, T.	"	2 0 12/44	8	1	2 0 12/44	1/4/26	19 11	0 2	19 11
4	Layther, W.	"	2 0 12/44	8	1	2 0 12/44	1/4/26	17 4	0 2	17 6
5	Cassidy, G.	Cranedriver	2 0 12/44	8	1	2 0 12/44	1/4/26	12 7	7 5	12 7
6	McMillan, N. A.	Donkey-engine Driver	2 0 12/44	8	1	2 0 12/44	1/4/26	27 11	8 3	..
7	Pratt, A. E.	"	2 0 12/44	8	1	2 0 12/44	1/4/26	11 8	..	11 8
8	Wilson, E. T.	"	2 0 12/44	8	1	2 0 12/44	1/4/26	5 1	1 7	5 1
9	Sutherland, R. T.	"	2 0 12/44	8	1	2 0 12/44	1/4/26	8 11	1 0	9 11
10	Halifax, W.	"	2 0 12/44	8	1	2 0 12/44	1/4/26	2 11	1 3	2 11
1	Gibbs, G. H.	Donkey-engine Driver	1 10 34/44	8	2	1 11 23/44	1/4/26	3 9	0 1	3 10
2	Phillips, J. C.	"	1 10 34/44	8	2	1 11 34/44	31/8/26	0 7	2 5	0 7
1	Adams, J.	Shop Engineman	2 0 12/44	8	1	2 0 12/44	1/4/26	31 0	0 9	31 9
2	Gill, G.	"	2 0 12/44	8	1	2 0 12/44	1/4/26	23 11	2 5	26 4
3	Kilpatrick, C.	"	2 0 12/44	8	1	2 0 12/44	1/4/26	19 4	1 5	20 9
4	Grieve, J.	"	2 0 12/44	8	1	2 0 12/44	1/4/26	18 10	1 5	19 11
5	McDonald, H.	"	2 0 12/44	8	1	2 0 12/44	1/4/26	17 2	2 4	19 2
6	Stanway, S. T.	"	2 0 12/34	8	1	2 0 12/44	1/4/26	12 1	7 4	12 1
1	Dawson, A.	Storeman	1 11 23/44	9	1	1 11 23/44	1/4/26	17 1	0 5	17 6
2	Phelan, J. A.	"	1 11 23/44	9	1	1 11 23/44	1/4/26	31 6	..	31 6
3	Robertson, J. R.	"	1 11 23/44	9	1	1 11 23/44	1/4/26	27 6	1 3	28 0
4	McNally, J.	"	1 11 23/44	9	1	1 11 23/44	1/4/26	24 6	0 10	25 3
5	Schwass, H. W.	"	1 11 23/44	9	1	1 11 23/44	1/4/26	20 6	..	20 6
6	Jenkinson, E.	"	1 11 23/44	9	1	1 11 23/44	1/4/26	20 8	0 2	20 8
7	Telfer, D. J.	"	1 11 23/44	9	1	1 11 23/44	1/4/26	27 5	0 7	27 7
8	Wilson, D. N.	"	1 11 23/44	9	1	1 11 23/44	1/4/26	32 4	..	32 4
9	Neal, J.	"	1 11 23/44	9	1	1 11 23/44	1/4/26	35 10	0 5	36 3
10	Kerr, A. J.	"	1 11 23/44	9	1	1 11 23/44	1/4/26	21 9	0 6	22 3
11	Jennings, G. H.	"	1 11 23/44	9	1	1 11 23/44	1/4/26	32 1	..	32 1
12	Cooper, J. H.	"	1 11 23/44	9	1	1 11 23/44	1/4/26	17 4	5 11	23 3
13	McLauchlan, H.	"	1 11 23/44	9	1	1 11 23/44	1/4/26	23 5	0 10	..
14	Moore, J.	"	1 11 23/44	9	1	1 11 23/44	1/4/26	21 9	1 0	22 2
15	Porter, S.	"	1 11 23/44	9	1	1 11 23/44	1/4/26	21 5	0 1	21 6
16	Trudgeon, T.	"	1 11 23/44	9	1	1 11 23/44	1/4/26	22 4	..	22 4
17	Duignan, T.	"	1 11 23/44	9	1	1 11 23/34	1/4/26	22 2	0 4	22 6
18	Bain, W. G.	"	1 11 23/44	9	1	1 11 23/44	1/4/26	17 7	1 0	18 7
19	Smales, G.	"	1 11 23/44	9	1	1 11 23/44	1/4/26	17 4	1 3	18 7
20	Chesterman, E. W.	"	1 11 23/44	9	1	1 11 23/44	1/4/26	14 10	11 9	26 7
21	Cassidy, J.	"	1 11 23/44	9	1	1 11 23/44	1/4/26	14 5	2 7	17 0
22	Salter, W. E.	"	1 11 23/44	9	1	1 11 23/44	1/4/26	21 11	0 6	22 5
23	Finlayson, D.	"	1 11 23/44	9	1	1 11 23/44	1/4/26	35 11	..	35 11
24	Mason, W.	"	1 11 23/44	9	1	1 11 23/44	1/4/26	21 2	4 6	25 7
25	Pickering, R. H.	"	1 11 23/44	9	1	1 11 23/44	1/4/26	20 7	0 10	21 2
26	Clemens, E. E.	"	1 11 23/44	9	1	1 11 23/44	1/4/26	11 6	0 10	12 4
27	Hall, W.	"	1 11 23/44	9	1	1 11 23/44	1/4/26	19 2	1 1	20 0
28	McCutcheon, T. J.	"	1 11 23/44	9	1	1 11 23/44	1/4/26	17 6	..	17 6
29	Hooper, D.	"	1 11 23/44	9	1	1 11 23/44	1/4/26	12 11	1 4	12 11
30	Tangney, E.	"	1 11 23/44	9	1	1 11 23/44	1/4/26	14 5	0 3	14 5
31	McDougall, R.	"	1 11 23/44	9	1	1 11 23/44	1/4/26	24 2	4 1	28 3
32	Howden, R.	"	1 11 23/44	9	1	1 11 23/44	1/4/26	11 2	1 1	12 3
33	Benson, T. J.	"	1 11 23/44	9	1	1 11 23/44	1/4/26	16 6	0 5	16 11
34	Courtney, L.	"	1 11 23/44	9	1	1 11 23/44	1/4/26	15 1	..	15 1
35	Hartnett, J. E.	"	1 11 23/44	9	1	1 11 23/44	1/4/26	16 9	4 5	16 11
36	Slater, J.	"	1 11 23/44	9	1	1 11 23/44	1/4/26	21 2	0 5	21 7
37	Bentley, J. B.	"	1 11 23/44	9	1	1 11 23/44	1/4/26	11 3	2 0	11 3
38	Fulbrook, E. H.	"	1 11 23/44	9	1	1 11 23/34	1/4/26	9 8	3 1	12 9
39	Murray, F. N.	"	1 11 23/44	9	1	1 11 23/44	1/4/26	10 7	0 9	11 4
40	Mills, W. A.	"	1 11 23/44	9	1	1 11 23/44	1/4/26	4 3	0 10	4 3
41	Rogers, W. H.	"	1 11 23/44	9	1	1 11 23/44	1/4/26	13 1	1 6	13 1
1	Whitburn, N. H.	Storeman	1 10 34/44	9	2	1 11 23/44	13/4/26	11 11	1 7	11 11
2	Johnson, W. T. H.	"	1 10 34/44	9	2	1 11 23/44	5/10/26	3 1	3 0	3 1

RAILWAY DEPARTMENT CLASSIFICATION, 1926—continued.

Progressive No.	Name.	Classification.						Service.		
		Designation.	Rate of Pay on 31st March, 1926.	1st April, 1926.		Rate of Pay for Year ending 31st March, 1927.		Since last appointed.	Prior to Date last appointed.	For Super-annuation Purposes.
				Subclass.	Grade.	Amount.	Date.			

SECOND DIVISION—continued.
Class 3: Maintenance—continued.

			s. d.			s. d.		Y. M.	Y. M.	Y. M.
1	Edgar, A. ..	Striker	1 11 23/44	9	1	1 11 23/44	1/4/26	20 2	0 7	20 3
2	Blanc, R. ..	"	1 11 23/44	9	1	1 11 23/44	1/4/26	31 1	1 7	31 1
3	Rogers, R. T. W. L.	"	1 11 23/44	9	1	1 11 23/44	1/4/26	39 11	..	39 11
4	Brown, W. J. ..	"	1 11 23/44	9	1	1 11 23/44	1/4/26	35 7	..	35 7
5	Sloan, H. ..	"	1 11 23/44	9	1	1 11 23/44	1/4/26	31 0	1 7	32 7
6	Secord, R. ..	"	1 11 23/44	9	1	1 11 23/44	1/4/26	28 7	0 6	29 1
7	Wood, A. ..	"	1 11 23/44	9	1	1 11 23/44	1/4/26	35 3	..	35 3
8	Paddy, C. ..	"	1 11 23/44	9	1	1 11 23/44	1/4/26	21 11	2 3	23 6
9	Bennet, A. ..	"	1 11 23/44	9	1	1 11 23/44	1/4/26	24 0	2 3	26 3
10	Palmer, A. C. ..	"	1 11 23/44	9	1	1 11 23/44	1/4/26	19 11	0 11	20 10
11	Bowden, B. J. ..	"	1 11 23/44	9	1	1 11 23/44	1/4/26	27 10	0 10	28 2
12	Max, J. ..	"	1 11 23/44	9	1	1 11 23/44	1/4/26	17 4	8 6	25 10
13	Flynn, D. ..	"	1 11 23/44	9	1	1 11 23/44	1/4/26	32 5	..	32 5
14	Dockery, W. ..	"	1 11 23/44	9	1	1 11 23/44	1/4/26	21 7	0 6	22 1
15	Mack, C. ..	"	1 11 23/44	9	1	1 11 23/44	1/4/26	12 4	2 8	12 4
16	Bassett, J. J. ..	"	1 11 23/44	9	1	1 11 23/44	1/4/26	17 1	0 1	17 2
17	Preater, W. H. ..	"	1 11 23/44	9	1	1 11 23/44	1/4/26	11 1	0 9	11 10
18	Eccles, S. ..	"	1 11 23/44	9	1	1 11 23/44	1/4/26	10 10	12 4	21 8
19	Marfitt, R. E. ..	"	1 11 23/44	9	1	1 11 23/44	1/4/26	12 6	5 1	12 6
20	Clark, J. ..	"	1 11 23/44	9	1	1 11 23/44	1/4/26	12 0	3 4	12 0
21	Irons, J. W. ..	"	1 11 23/44	9	1	1 11 23/44	1/4/26	11 1	14 7	25 8
22	Ward, W. E. ..	"	1 11 23/44	9	1	1 11 23/44	1/4/26	13 4	13 8	27 0
23	Wakeham, W. H. A. ..	"	1 11 23/44	9	1	1 11 23/44	1/4/26	14 11	7 1	20 7
24	Ballantyne, W. ..	"	1 11 23/44	9	1	1 11 23/44	1/4/26	4 11	1 0	4 11
25	Palmer, F. R. ..	"	1 11 23/44	9	1	1 11 23/44	1/4/26	3 1	0 3	3 1
26	Seears, F. J. ..	"	1 11 23/44	9	1	1 11 23/44	1/4/26	4 5	0 8	4 5
1	Mathie, A. H. S. ..	Skilled Labourer	1 10 34/44	9	..	1 10 34/44	1/4/26	10 3	6 4	16 6
2	Gosling, H. ..	"	1 10 34/44	9	..	1 10 34/44	1/4/26	11 8	8 2	19 10
3	Shephard, A. J. ..	"	1 10 34/44	9	..	1 10 34/44	1/4/26	20 2	0 4	20 6
4	Bailey, R. ..	"	1 10 34/44	9	..	1 10 34/44	1/4/26	33 6	1 0	34 4
5	Smith, J. ..	"	1 10 34/44	9	..	1 10 34/44	1/4/26	20 6	5 4	25 10
6	Troon, W. H. ..	"	1 10 34/44	9	..	1 10 34/44	1/4/26	25 2	0 3	25 5
7	Mills, G. ..	"	1 10 34/44	9	..	1 10 34/44	1/4/26	36 9	..	36 9
8	Spalding, A. D. ..	"	1 10 34/44	9	..	1 10 34/44	1/4/26	16 10	3 0	17 4
9	Callaghan, J. ..	"	1 10 34/44	9	..	1 10 34/44	1/4/26	13 1	5 1	18 2
10	Murray, T. ..	"	1 10 34/44	9	..	1 10 34/44	1/4/26	11 1	12 7	11 1
11	Tiller, W. G. ..	"	1 10 34/44	9	..	1 10 34/44	1/4/26	12 4	8 1	12 4
12	Gaston, H. H. ..	"	1 10 34/44	9	..	1 10 34/44	1/4/26	8 11	7 6	16 5
13	Grimwood, J. A. ..	"	1 10 34/44	9	..	1 10 34/44	1/4/26	18 3	6 1	18 8
14	Barnicle, H. B. ..	"	1 10 34/44	9	..	1 10 34/44	1/4/26	16 10	0 3	16 10
1	Hailwood, C. ..	Ganger	2 2 1/44	10	..	2 2 1/44	1/4/26	32 11	2 10	33 0
2	Lonie, D. ..	"	2 2 1/44	10	..	2 2 1/44	1/4/26	30 0	..	30 0
3	Haddock, W. D. ..	"	2 2 1/44	10	..	2 2 1/44	1/4/26	24 0	6 8	25 0
4	Elliott, W. J. ..	"	2 2 1/44	10	..	2 2 1/44	1/4/26	32 11	1 6	34 5
5	Hardy, T. M. ..	"	2 2 1/44	10	..	2 2 1/44	1/4/26	26 7	1 8	26 10
6	Moore, E. R. ..	"	2 2 1/44	10	..	2 2 1/44	1/4/26	26 4	0 9	27 1
7	Williams, J. ..	"	2 2 1/44	10	..	2 2 1/44	1/4/26	28 4	1 0	28 6
8	McCullough, J. ..	"	2 2 1/44	10	..	2 2 1/44	1/4/26	26 4	0 7	26 11
9	Edmonds, W. ..	"	2 2 1/44	10	..	2 2 1/44	1/4/26	25 11	1 4	26 4
10	Stringer, C. H. ..	"	2 2 1/44	10	..	2 2 1/44	1/4/26	25 10	0 4	26 0
11	McMath, H. S. ..	"	2 2 1/44	10	..	2 2 1/44	1/4/26	25 8	0 6	25 11
12	Cooper, R. J. ..	"	2 2 1/44	10	..	2 2 1/44	1/4/26	29 10	1 2	29 10
13	O'Connell, M. ..	"	2 2 1/44	10	..	2 2 1/44	1/4/26	27 3	0 4	27 6
14	Murdoch, A. J. ..	"	2 2 1/44	10	..	2 2 1/44	1/4/26	26 3	0 8	26 5
15	Chapman, C. H. ..	"	2 2 1/44	10	..	2 2 1/44	1/4/26	27 10	0 3	27 11
16	Sleeth, C. F. ..	"	2 2 1/44	10	..	2 2 1/44	1/4/26	25 9	0 9	26 6
17	Jacobson, E. ..	"	2 2 1/44	10	..	2 2 1/44	1/4/26	29 8	..	29 8
18	McCann, F. H. ..	"	2 2 1/44	10	..	2 2 1/44	1/4/26	25 6	0 4	25 10
19	Bland, J. ..	"	2 2 1/44	10	..	2 2 1/44	1/4/26	31 9	0 4	32 1
20	Collett, A. G. ..	"	2 2 1/44	10	..	2 2 1/44	1/4/26	25 2	0 8	25 5
21	Head, H. ..	"	2 2 1/44	10	..	2 2 1/44	1/4/26	24 5	0 4	24 7
22	Cook, J. ..	"	2 2 1/44	10	..	2 2 1/44	1/4/26	24 5	0 11	25 4
23	Perry, R. J. ..	"	2 2 1/44	10	..	2 2 1/44	1/4/26	26 3	0 2	26 3
24	Scott, J. ..	"	2 2 1/44	10	..	2 2 1/44	1/4/26	25 11	0 11	26 6
25	Davis, F. C. ..	"	2 2 1/44	10	..	2 2 1/44	1/4/26	35 4	..	35 4
26	Patterson, T. ..	"	2 2 1/44	10	..	2 2 1/44	1/4/26	29 1	..	29 1
27	Webster, H. ..	"	2 2 1/44	10	..	2 2 1/44	1/4/26	28 11	..	28 11
28	Pearce, G. ..	"	2 2 1/44	10	..	2 2 1/44	1/4/26	34 3	..	34 3

RAILWAY DEPARTMENT CLASSIFICATION, 1926—continued.

Progressive No.	Name.	Classification.						Service.		
		Designation.	Rate of Pay on 31st March, 1926.	1st April, 1926.		Rate of Pay for Year ending 31st March, 1927.		Since last appointed.	Prior to Date last appointed.	For Super-annuation Purposes.
				Subclass.	Grade.	Amount.	Date.			

SECOND DIVISION—continued.

Class 3: Maintenance—continued.

			s.	d.			s.	d.		Y.	M.	Y.	M.	Y.	M.
1	Heydon, A. T.	Ganger	2	1	1/44	11	1	2	1	1/44	1/4/26	34	8	34	8
2	Hubbard, T.	"	2	1	1/44	11	1	2	1	1/44	1/4/26	38	4	38	4
3	Nolan, E. W.	"	2	1	1/44	11	1	2	1	1/44	1/4/26	29	7	29	7
4	Spooner, J. M.	"	2	1	1/44	11	1	2	1	1/44	1/4/26	28	9	28	9
5	Luff, T.	(Labour)	2	1	1/44	11	1	2	1	1/44	1/4/26	17	4	5	2
6	Clarke, T.	(Labour)	2	1	1/44	11	1	2	1	1/44	1/4/26	37	10	37	10
7	Cassey, S.	"	2	1	1/44	11	1	2	1	1/44	1/4/26	32	4	32	4
8	Norman, E. T.	"	2	1	1/44	11	1	2	1	1/44	1/4/26	40	1		
9	Fisher, A.	"	2	1	1/44	11	1	2	1	1/44	1/4/26	37	4	37	4
10	Dennehy, J.	"	2	1	1/44	11	1	2	1	1/44	1/4/26	30	2	0	10
11	Coggins, W.	"	2	1	1/44	11	1	2	1	1/44	1/4/26	28	8	4	0
12	Thomas, J. H.	"	2	1	1/44	11	1	2	1	1/44	1/4/26	28	7	0	6
13	Belesky, T. A.	"	2	1	1/44	11	1	2	1	1/44	1/4/26	33	9	33	9
14	Bird, W.	"	2	1	1/44	11	1	2	1	1/44	1/4/26	27	10	0	4
15	Munro, L.	"	2	1	1/44	11	1	2	1	1/44	1/4/26	27	8	0	7
16	Cleverley, E. C.	"	2	1	1/44	11	1	2	1	1/44	1/4/26	27	6	0	10
17	Rusbatch, J.	"	2	1	1/44	11	1	2	1	1/44	1/4/26	34	10	34	10
18	McPherson, D. A. F.	"	2	1	1/44	11	1	2	1	1/44	1/4/26	27	4	1	2
19	Lousley, F. J.	"	2	1	1/44	11	1	2	1	1/44	1/4/26	27	4	0	7
20	Johnston, W.	"	2	1	1/44	11	1	2	1	1/44	1/4/26	27	4	0	3
21	Crowe, A.	"	2	1	1/44	11	1	2	1	1/44	1/4/26	27	2	0	1
22	Stark, W. C.	"	2	1	1/44	11	1	2	1	1/44	1/4/26	34	1	34	1
23	Middleton, J.	"	2	1	1/44	11	1	2	1	1/44	1/4/26	26	10	0	3
24	Munro, W.	"	2	1	1/44	11	1	2	1	1/44	1/4/26	32	5	32	5
25	Kilpatrick, J. T.	"	2	1	1/44	11	1	2	1	1/44	1/4/26	27	10	1	4
26	Hanley, J. E.	"	2	1	1/44	11	1	2	1	1/44	1/4/26	27	8	1	4
27	Austin, A.	"	2	1	1/44	11	1	2	1	1/44	1/4/26	26	11	0	11
28	Jones, H. E.	"	2	1	1/44	11	1	2	1	1/44	1/4/26	31	9	31	9
29	Work, W. N.	"	2	1	1/44	11	1	2	1	1/44	1/4/26	26	2	2	10
30	Tobeck, F.	"	2	1	1/44	11	1	2	1	1/44	1/4/26	26	10	0	1
31	Hodgson, R.	"	2	1	1/44	11	1	2	1	1/44	1/4/26	25	11	0	2
32	Dunn, J.	"	2	1	1/44	11	1	2	1	1/44	1/4/26	25	8	0	3
33	Cusack, J.	"	2	1	1/44	11	1	2	1	1/44	1/4/26	25	8	1	5
34	Auld, D. M.	"	2	1	1/44	11	1	2	1	1/44	1/4/26	32	6	32	6
35	Dunn, F.	"	2	1	1/44	11	1	2	1	1/44	1/4/26	26	5	1	3
36	Park, W.	"	2	1	1/44	11	1	2	1	1/44	1/4/26	25	7	0	6
37	Churchouse, J. L.	"	2	1	1/44	11	1	2	1	1/44	1/4/26	25	4	0	3
38	Murray, M.	"	2	1	1/44	11	1	2	1	1/44	1/4/26	25	4	0	2
39	Kelly, W. H.	"	2	1	1/44	11	1	2	1	1/44	1/4/26	37	9	37	9
40	Presland, H.	"	2	1	1/44	11	1	2	1	1/44	1/4/26	25	3	0	9
41	McGowan, F.	"	2	1	1/44	11	1	2	1	1/44	1/4/26	27	11	27	11
42	Bennett, J. E.	"	2	1	1/44	11	1	2	1	1/44	1/4/26	26	8	0	6
43	Morrison, W.	"	2	1	1/44	11	1	2	1	1/44	1/4/26	25	1	0	3
44	Judge, J. F.	"	2	1	1/44	11	1	2	1	1/44	1/4/26	25	1	0	2
45	Pollard, J.	"	2	1	1/44	11	1	2	1	1/44	1/4/26	27	9	0	7
46	Fitzgerald, J.	"	2	1	1/44	11	1	2	1	1/44	1/4/26	32	0	0	9
47	Bryant, T.	"	2	1	1/44	11	1	2	1	1/44	1/4/26	28	9	1	5
48	Kenyon, D.	"	2	1	1/44	11	1	2	1	1/44	1/4/26	25	0	0	7
49	Power, T.	"	2	1	1/44	11	1	2	1	1/44	1/4/26	25	10	0	3
50	McAuley, H.	"	2	1	1/44	11	1	2	1	1/44	1/4/26	25	4	0	9
51	McMillan, C.	"	2	1	1/44	11	1	2	1	1/44	1/4/26	24	7	0	6
52	Reynolds, W. J.	"	2	1	1/44	11	1	2	1	1/44	1/4/26	26	0	1	0
53	Wadsworth, D.	"	2	1	1/44	11	1	2	1	1/44	1/4/26	26	0	0	9
54	Osborne, J.	"	2	1	1/44	11	1	2	1	1/44	1/4/26	25	11	0	2
55	Collins, H. J.	"	2	1	1/44	11	1	2	1	1/44	1/4/26	25	9	0	10
56	Tonkin, E.	"	2	1	1/44	11	1	2	1	1/44	1/4/26	28	4	0	8
57	Anderson, G. R.	"	2	1	1/44	11	1	2	1	1/44	1/4/26	24	5	3	4
58	Burgess, E.	"	2	1	1/44	11	1	2	1	1/44	1/4/26	25	11	0	6
59	Worthington, R.	"	2	1	1/44	11	1	2	1	1/44	1/4/26	24	11	0	6
60	Fletcher, J.	"	2	1	1/44	11	1	2	1	1/44	1/4/26	24	4	0	10
61	Pedlow, H.	"	2	1	1/44	11	1	2	1	1/44	1/4/26	28	7	28	7
62	Howatson, D.	"	2	1	1/44	11	1	2	1	1/44	1/4/26	24	1	0	4
63	McMullen, J.	"	2	1	1/44	11	1	2	1	1/44	1/4/26	29	9	29	9
64	McDonald, J.	"	2	1	1/44	11	1	2	1	1/44	1/4/26	26	2	1	2
65	Brown, A. J.	"	2	1	1/44	11	1	2	1	1/44	1/4/26	25	10	0	3
66	Kane, J.	"	2	1	1/44	11	1	2	1	1/44	1/4/26	25	9	0	9
67	Herron, J.	"	2	1	1/44	11	1	2	1	1/44	1/4/26	23	4	0	11
68	Hannan, M.	"	2	1	1/44	11	1	2	1	1/44	1/4/26	23	1	1	2
69	Bailey, R. J.	"	2	1	1/44	11	1	2	1	1/44	1/4/26	27	11	27	11
70	Bassett, W. H.	"	2	1	1/44	11	1	2	1	1/44	1/4/26	22	11	0	5
71	Cronin, D. C.	"	2	1	1/44	11	1	2	1	1/44	1/4/26	22	9	1	11
72	Roach, J.	"	2	1	1/44	11	1	2	1	1/44	1/4/26	22	9	0	3
73	Wilson, E.	"	2	1	1/44	11	1	2	1	1/44	1/4/26	22	9	0	10
74	Johnson, H.	"	2	1	1/44	11	1	2	1	1/44	1/4/26	22	8	1	7
75	Wickham, G.	"	2	1	1/44	11	1	2	1	1/44	1/4/26	22	8	5	9
76	Rumbal, D. H.	"	2	1	1/44	11	1	2	1	1/44	1/4/26	22	7	0	8

RAILWAY DEPARTMENT CLASSIFICATION, 1926—continued.

Table header with columns: Progressive No., Name, Designation, Classification (Rate of Pay on 31st March 1926, 1st April 1926, Rate of Pay for Year ending 31st March 1927), Service (Since last appointed, Prior to Date last appointed, For Super-annuation Purposes).

SECOND DIVISION—continued.

Class 3: Maintenance—continued.

Main data table listing employees (e.g., Atley, J., Burke, W., Cochrane, W.) with columns for Progressive No., Name, Designation (e.g., Ganger, Labour), Classification details, and Service dates.

RAILWAY DEPARTMENT CLASSIFICATION, 1926—continued.

Progressive No.	Name.	Classification.						Service.		
		Designation.	Rate of Pay on 31st March, 1926.	1st April, 1926.		Rate of Pay for Year ending 31st March, 1927.		Since last appointed.	Prior to Date last appointed.	For Super-annuation Purposes.
				Subclass.	Grade.	Amount.	Date.			
SECOND DIVISION—continued.										
Class 3: Maintenance—continued.										
			s. d.			s. d.		Y. M.	Y. M.	Y. M.
153	Hills, F. W.	Ganger	2 1 1/44	11	1	2 1 1/44	1/4/26	19 6	0 8	20 2
154	Knuckey, J.	" (Labour)	2 1 1/44	11	1	2 1 1/44	1/4/26	27 5	4 8	30 6
155	Hughes, T. E.	"	2 1 1/44	11	1	2 1 1/44	1/4/26	21 7	0 4	21 11
156	Webb, C. L.	"	2 1 1/44	11	1	2 1 1/44	1/4/26	19 5	0 8	19 8
157	Nicholls, W. H.	"	2 1 1/44	11	1	2 1 1/44	1/4/26	19 4	1 5	20 9
158	Cummock, A.	"	2 1 1/44	11	1	2 1 1/44	1/4/26	19 3	2 0	20 6
159	Nolan, M.	"	2 1 1/44	11	1	2 1 1/44	1/4/26	24 4	0 3	24 7
160	Buckingham, A. E.	"	2 1 1/44	11	1	2 1 1/44	1/4/26	24 3	0 8	24 5
161	Sebelin, T. C. A.	"	2 1 1/44	11	1	2 1 1/44	1/4/26	21 2	0 5	21 7
162	West, T. W.	"	2 1 1/44	11	1	2 1 1/44	1/4/26	21 10	4 5	26 3
163	Schruffer, J.	"	2 1 1/44	11	1	2 1 1/44	1/4/26	19 2	1 5	20 7
164	Kavanagh, H. J.	"	2 1 1/44	11	1	2 1 1/44	1/4/26	24 3	1 2	25 5
165	Boyd, T. G.	"	2 1 1/44	11	1	2 1 1/44	1/4/26	21 3	2 10	21 7
166	Hartnoll, W. F.	"	2 1 1/44	11	1	2 1 1/44	1/4/26	20 10	..	20 10
167	Saunders, F. C.	"	2 1 1/44	11	1	2 1 1/44	1/4/26	18 3	1 2	19 5
168	Crisp, J. W. T.	"	2 1 1/44	11	1	2 1 1/44	1/4/26	31 9	2 9	31 9
169	Lane, A. S.	"	2 1 1/44	11	1	2 1 1/44	1/4/26	23 10	0 7	24 5
170	Forster, F.	"	2 1 1/44	11	1	2 1 1/44	1/4/26	21 7	1 4	22 11
171	Shaw, F.	"	2 1 1/44	11	1	2 1 1/44	1/4/26	20 3	0 1	20 3
172	Guthrie, P.	"	2 1 1/44	11	1	2 1 1/44	1/4/26	19 1	1 5	19 4
173	Meade, A. J.	"	2 1 1/44	11	1	2 1 1/44	1/4/26	21 7	0 3	21 10
174	Wilson, H.	"	2 1 1/44	11	1	2 1 1/44	1/4/26	21 1	0 8	21 9
175	Huston, J. A.	"	2 1 1/44	11	1	2 1 1/44	1/4/26	20 7	0 8	20 11
176	Boldt, T.	"	2 1 1/44	11	1	2 1 1/44	1/4/26	20 7	0 8	21 2
177	Regan, C.	"	2 1 1/44	11	1	2 1 1/44	1/4/26	20 0	0 11	20 2
178	Byron, A. L.	"	2 1 1/44	11	1	2 1 1/44	1/4/26	20 6	..	20 6
179	Fraser, R. M.	"	2 1 1/44	11	1	2 1 1/44	1/4/26	25 5	..	25 5
180	Manning, J. L.	"	2 1 1/44	11	1	2 1 1/44	1/4/26	21 11	2 7	22 5
181	Cassidy, J.	"	2 1 1/44	11	1	2 1 1/44	1/4/26	19 0	0 3	19 3
182	Boyle, T.	"	2 1 1/44	11	1	2 1 1/44	1/4/26	20 6	1 11	20 6
183	McGillicuddy, J. D.	"	2 1 1/44	11	1	2 1 1/44	1/4/26	24 2	0 9	24 11
184	Cameron, J. H.	"	2 1 1/44	11	1	2 1 1/44	1/4/26	21 9	0 5	22 2
185	Green, T.	"	2 1 1/44	11	1	2 1 1/44	1/4/26	27 5	..	27 5
186	Clarke, T. F.	"	2 1 1/44	11	1	2 1 1/44	1/4/26	36 8	..	36 8
187	McIntosh, J.	"	2 1 1/44	11	1	2 1 1/44	1/4/26	22 4	2 9	23 6
188	Ledingham, A. R.	"	2 1 1/44	11	1	2 1 1/44	1/4/26	20 7	0 10	21 5
189	Stalker, M. A.	"	2 1 1/44	11	1	2 1 1/44	1/4/26	20 6	0 8	21 2
190	Quinn, M.	"	2 1 1/44	11	1	2 1 1/44	1/4/26	20 2	1 10	22 0
191	Smeath, J. H.	"	2 1 1/44	11	1	2 1 1/44	1/4/26	19 9	0 1	19 10
192	Daly, T. M.	"	2 1 1/44	11	1	2 1 1/44	1/4/26	18 11	..	18 11
193	Hight, J.	"	2 1 1/44	11	1	2 1 1/44	1/4/26	18 7	0 11	19 4
194	Rankin, G. J.	"	2 1 1/44	11	1	2 1 1/44	1/4/26	18 6	4 9	23 3
195	McLay, T. B.	"	2 1 1/44	11	1	2 1 1/44	1/4/26	19 10	1 7	21 5
196	Blockley, G. H.	"	2 1 1/44	11	1	2 1 1/44	1/4/26	19 10	1 7	21 4
197	Gleeson, J.	"	2 1 1/44	11	1	2 1 1/44	1/4/26	19 5	2 2	19 5
198	Eathorne, J. B.	"	2 1 1/44	11	1	2 1 1/44	1/4/26	19 4	0 4	19 4
199	Amundsen, C.	"	2 1 1/44	11	1	2 1 1/44	1/4/26	19 4	1 9	20 3
200	McKenzie, J.	"	2 1 1/44	11	1	2 1 1/44	1/4/26	18 6	1 3	19 9
201	Emmerson, T.	"	2 1 1/44	11	1	2 1 1/44	1/4/26	18 6	0 10	19 4
202	Thomson, A.	"	2 1 1/44	11	1	2 1 1/44	1/4/26	18 5	1 2	19 7
203	Castles, T. H.	"	2 1 1/44	11	1	2 1 1/44	1/4/26	18 5	1 6	19 7
204	Rush, H. G.	" (Labour)	2 1 1/44	11	1	2 1 1/44	1/4/26	19 0	0 8	19 8
205	Lowry, J.	"	2 1 1/44	11	1	2 1 1/44	1/4/26	32 10	2 3	35 1
206	Hill, T. G.	"	2 1 1/44	11	1	2 1 1/44	1/4/26	32 3	..	32 3
207	Snadden, A.	"	2 0 12/44	11	1	2 1 1/44	1/4/26	25 8	1 6	27 2
208	Barrett, W.	"	2 0 12/44	11	1	2 1 1/44	1/4/26	20 9	2 11	21 7
209	Brady, J.	"	2 0 12/44	11	1	2 1 1/44	1/4/26	20 8	0 7	21 3
210	Grant, A. J.	"	2 0 12/44	11	1	2 1 1/44	1/4/26	20 3	0 3	20 5
211	Lynch, J.	"	2 0 12/44	11	1	2 1 1/44	1/4/26	18 7	1 11	19 10
212	Alomes, A. L.	"	2 0 12/44	11	1	2 1 1/44	1/4/26	18 2	..	18 2
213	Riley, C.	"	2 0 12/44	11	1	2 1 1/44	1/4/26	18 1	0 3	18 1
214	Fahey, J.	"	2 0 12/44	11	1	2 1 1/44	1/4/26	18 1	1 1	18 5
215	Argus, E. E.	"	2 0 12/44	11	1	2 1 1/44	1/4/26	18 1	4 6	22 7
216	Munn, L.	"	2 0 12/44	11	1	2 1 1/44	1/4/26	25 0	0 5	25 5
217	Brown, A. H.	"	2 0 12/44	11	1	2 1 1/44	1/4/26	18 0	1 3	19 3
218	Kenworthy, R.	"	2 0 12/44	11	1	2 1 1/44	1/4/26	17 10	0 1	17 10
219	Grant, J.	"	2 0 12/44	11	1	2 1 1/44	1/4/26	17 10	0 10	18 8
220	Smith, P.	"	2 0 12/44	11	1	2 1 1/44	1/4/26	27 3	0 3	27 5
221	O'Dea, S.	"	2 0 12/44	11	1	2 1 1/44	1/4/26	17 10	0 2	18 0
222	Gavan, P. B.	"	2 0 12/44	11	1	2 1 1/44	1/4/26	17 9	0 7	18 4
223	McDougall, W.	"	2 0 12/44	11	1	2 1 1/44	1/4/26	17 7	1 9	18 8
1	Mulhane, T.	Ganger	2 0 12/44	11	2	2 0 12/44	1/4/26	25 7	1 3	25 10
2	Ross, W. H.	"	2 0 12/44	11	2	2 0 12/44	1/4/26	19 2	0 9	19 7
3	Dockary, S. J.	"	2 0 12/44	11	2	2 0 12/44	1/4/26	23 11	1 8	25 5

RAILWAY DEPARTMENT CLASSIFICATION, 1926—*continued*.

Progressive No.	Name.	Classification.					Service.			
		Designation.	Rate of Pay on 31st March, 1926.	1st April, 1926.		Rate of Pay for Year ending 31st March, 1927.		Since last appointed.	Prior to Date last appointed.	For Super-annuation Purposes.
				Subclass.	Grade.	Amount.	Date.			

SECOND DIVISION—*continued*.Class 3: Maintenance—*continued*.

Progressive No.	Name.	Designation.	Rate of Pay on 31st March, 1926.		1st April, 1926.		Rate of Pay for Year ending 31st March, 1927.		Since last appointed.	Prior to Date last appointed.	For Super-annuation Purposes.
			s.	d.	Subclass.	Grade.	Amount.	Date.			
4	Tapp, R. . .	Ganger	2	0	11	2	2	0	18	6	Y. M.
5	Smith, J. L. . .	"	2	0	11	2	2	0	18	9	0 7
6	Gregory, G. J. . .	"	2	0	11	2	2	0	17	11	0 8
7	Brewer, H. R. . .	"	2	0	11	2	2	0	17	10	2 8
8	Buckley, J. M. . .	"	2	0	11	2	2	0	27	9	0 6
9	Davidson, R. P. . .	"	2	0	11	2	2	0	21	5	1 4
10	Ashby, S. G. . .	"	2	0	11	2	2	0	20	8	21 4
11	Pearce, F. A. . .	(Fencing)	2	0	11	2	2	0	18	8	3 0
12	Stephen, W. . .	"	2	0	11	2	2	0	21	2	0 9
13	Thessman, A. W. . .	"	2	0	11	2	2	0	21	2	2 2
14	Ryan, J. . .	"	2	0	11	2	2	0	18	0	4 2
15	Abel, S. W. G. . .	"	2	0	11	2	2	0	18	6	18 1
16	Turner, C. W. . .	"	2	0	11	2	2	0	17	11	1 0
17	Mair, G. L. . .	"	2	0	11	2	2	0	17	9	10 6
18	Read, G. . .	"	2	0	11	2	2	0	17	7	0 1
19	Morris, A. W. . .	"	2	0	11	2	2	0	17	7	17 8
20	Dickin, A. . .	"	2	0	11	2	2	0	17	6	0 5
21	Robson, T. . .	"	2	0	11	2	2	0	17	6	2 0
22	Wright, J. P. . .	"	2	0	11	2	2	0	17	7	1 6
23	Condon, W. . .	"	2	0	11	2	2	0	17	6	0 8
24	Prendergast, J. J. . .	"	2	0	11	2	2	0	17	5	0 8
25	Foster, W. . .	"	2	0	11	2	2	0	17	4	2 9
26	Prendergast, R. . .	"	2	0	11	2	2	0	17	4	1 6
27	Hopkinson, A. . .	"	2	0	11	2	2	0	17	4	1 0
28	Davis, W. S. . .	"	2	0	11	2	2	0	17	4	1 2
29	Dwight, S. J. . .	"	2	0	11	2	2	0	17	2	17 1
30	Norquay, G. . .	"	2	0	11	2	2	0	21	11	0 8
31	Felix, J. E. . .	"	2	0	11	2	2	0	19	1	2 4
32	O'Grady, J. . .	"	2	0	11	2	2	0	18	1	0 10
33	Williams, J. . .	"	2	0	11	2	2	0	17	6	1 11
34	Hopwood, W. . .	"	2	0	11	2	2	0	17	0	0 9
35	Bailey, A. . .	"	2	0	11	2	2	0	21	11	81 1
36	Moody, T. W. . .	"	2	0	11	2	2	0	17	0	11 6
37	Stewart, F. W. . .	"	2	0	11	2	2	0	17	0	0 1
38	Dwight, P. H. . .	"	2	0	11	2	2	0	17	0	6 1
39	Sherlock, W. . .	"	2	0	11	2	2	0	16	11	0 9
40	Stringer, H. W. . .	"	2	0	11	2	2	0	16	11	0 7
41	Sheehan, J. . .	"	2	0	11	2	2	0	16	10	1 7
42	Brears, H. . .	"	2	0	11	2	2	0	16	10	0 2
43	Mallett, T. . .	"	2	0	11	2	2	0	16	9	0 2
44	Crozier, R. F. . .	"	2	0	11	2	2	0	16	8	17 10
45	Tomlinson, J. . .	"	2	0	11	2	2	0	16	6	0 7
46	Rippon, A. C. E. . .	"	2	0	11	2	2	0	16	6	0 7
47	Flemming, P. . .	"	2	0	11	2	2	0	16	6	1 5
48	Clark, W. D. . .	"	2	0	11	2	2	0	16	5	19 6
49	Thorne, A. J. . .	"	2	0	11	2	2	0	16	5	0 4
50	Hinsley, F. H. . .	"	2	0	11	2	2	0	16	3	17 11
51	Tempero, C. J. . .	"	2	0	11	2	2	0	16	3	1 4
52	Sloan, W. J. . .	"	2	0	11	2	2	0	20	3	1 10
53	Tanner, D. . .	"	2	0	11	2	2	0	16	0	0 3
54	Lardner, E. . .	"	2	0	11	2	2	0	15	9	1 7
55	Osborne, E. T. . .	"	2	0	11	2	2	0	15	9	2 2
56	Mayo, C. E. . .	"	2	0	11	2	2	0	15	9	1 10
57	Edge, W. G. . .	"	2	0	11	2	2	0	15	9	17 6
58	Durbridge, E. W. . .	"	2	0	11	2	2	0	15	9	2 5
59	Taylor, R. . .	"	2	0	11	2	2	0	18	0	15 7
60	Wallace, J. H. . .	"	2	0	11	2	2	0	17	11	1 7
61	Sefton, W. C. . .	"	2	0	11	2	2	0	15	8	0 1
62	Crossen, J. J. . .	"	2	0	11	2	2	0	15	8	1 4
63	Williams, G. E. . .	"	2	0	11	2	2	0	15	6	1 10
64	Robertson, D. B. . .	"	2	0	11	2	2	0	15	6	0 11
65	Twomey, J. W. . .	"	2	0	11	2	2	0	19	1	1 10
66	Woodcock, J. W. . .	"	2	0	11	2	2	0	17	7	1 5
67	Walker, A. G. . .	"	2	0	11	2	2	0	17	6	0 2
68	Gregory, A. . .	"	2	0	11	2	2	0	17	4	19 11
69	Foss, A. . .	"	2	0	11	2	2	0	17	0	5 11
70	Garthwaite, F. . .	"	2	0	11	2	2	0	16	6	0 3
71	Coutts, F. . .	"	2	0	11	2	2	0	16	2	23 8
72	Tonkin, D. . .	"	2	0	11	2	2	0	15	11	1 5
73	Westwood, W. . .	(Labour)	2	0	11	2	2	0	9	0	0 3
74	Phillips, J. M. . .	"	2	0	11	2	2	0	15	9	2 0
75	Lester, W. J. . .	"	2	0	11	2	2	0	15	6	1 1
76	Begg, I. W. D. . .	"	2	0	11	2	2	0	15	4	0 7
77	Lawler, J. . .	"	2	0	11	2	2	0	15	4	1 9
78	Collins, R. G. . .	"	2	0	11	2	2	0	15	2	0 8
79	Ballantyne, D. . .	"	2	0	11	2	2	0	15	2	1 0

RAILWAY DEPARTMENT CLASSIFICATION, 1926—continued.

Progressive No.	Name.	Classification.					Service.			
		Designation.	Rate of Pay on 31st March, 1926.	1st April, 1926.		Rate of Pay for Year ending 31st March, 1927.		Since last appointed.	Prior to Date last appointed.	For Super-annuation Purposes.
				Subclass.	Grade.	Amount.	Date.			

SECOND DIVISION—continued.
Class 3: Maintenance—continued.

		s. d.				s. d.		Y. M.									
80	Barron, R. J.	Ganger	2	0	12/44	11	2	2	0	12/44	1/4/26	15	2	0	9	15	7
81	Cavanagh, J. P.	"	2	0	12/44	11	2	2	0	12/44	1/4/26	15	1	1	7	15	1
82	McKay, D. C.	"	2	0	12/44	11	2	2	0	12/44	1/4/26	15	1	1	10	16	0
83	Musson, W. P.	"	2	0	12/44	11	2	2	0	12/44	1/4/26	15	0	0	6	15	6
84	Woodward, C. H.	"	2	0	12/44	11	2	2	0	12/44	1/4/26	14	11	4	6	19	5
85	Hoffman, A. P.	"	2	0	12/44	11	2	2	0	12/44	1/4/26	14	11	0	4	15	3
86	McDowell, S. R.	"	2	0	12/44	11	2	2	0	12/44	1/4/26	14	11	0	1	14	11
87	Thomson, J. E.	"	2	0	12/44	11	2	2	0	12/44	1/4/26	14	10	14	10
88	Hagen, O. C.	"	2	0	12/44	11	2	2	0	12/44	1/4/26	14	10	0	6	15	4
89	Brennan, J. S.	"	2	0	12/44	11	2	2	0	12/44	1/4/26	14	9	0	3	15	0
90	Eaton, A.	"	2	0	12/44	11	2	2	0	12/44	1/4/26	20	6	0	1	20	6
91	Lacon, F. R.	"	2	0	12/44	11	2	2	0	12/44	1/4/26	17	1	0	2	17	3
92	Meehan, T. M.	"	2	0	12/44	11	2	2	0	12/44	1/4/26	14	8	2	9	16	2
93	O'Keefe, A.	"	2	0	12/44	11	2	2	0	12/44	1/4/26	17	4	0	2	17	5
94	Smith, G.	"	2	0	12/44	11	2	2	0	12/44	1/4/26	17	3	0	8	17	11
95	Muir, A. F.	"	2	0	12/44	11	2	2	0	12/44	1/4/26	17	0	0	9	17	0
96	Gasson, P. W.	"	2	0	12/44	11	2	2	0	12/44	1/4/26	16	9	0	2	16	11
97	McFarlane, J.	(Labour)	2	0	12/44	11	2	2	0	12/44	1/4/26	14	11	4	1	18	10
98	Smith, O. J.	"	2	0	12/44	11	2	2	0	12/44	1/4/26	19	3	0	7	19	9
99	Davis, H.	"	2	0	12/44	11	2	2	0	12/44	1/4/26	14	5	0	3	14	5
100	Sim, J.	"	2	0	12/44	11	2	2	0	12/44	1/4/26	17	1	0	6	17	7
101	Docherty, C. A.	"	2	0	12/44	11	2	2	0	12/44	1/4/26	15	4	0	7	15	11
102	McCreanor, R.	"	2	0	12/44	11	2	2	0	12/44	1/4/26	15	0	0	5	15	5
103	Whyman, A. J.	"	2	0	12/44	11	2	2	0	12/44	1/4/26	28	9	0	5	29	2
104	Uren, W. J. H.	"	2	0	12/44	11	2	2	0	12/44	1/4/26	17	11	0	5	17	11
105	Thomas, D. S.	"	2	0	12/44	11	2	2	0	12/44	1/4/26	17	7	1	3	18	4
106	Rees, W. J.	"	2	0	12/44	11	2	2	0	12/44	1/4/26	17	4	5	11	23	3
107	Pluck, A. W.	"	2	0	12/44	11	2	2	0	12/44	1/4/26	17	1	17	1
108	Gerrard, J.	(Labour)	2	0	12/44	11	2	2	0	12/44	1/4/26	5	9	0	6	6	4
109	Walker, R.	"	2	0	12/44	11	2	2	0	12/44	1/4/26	15	6	0	5	15	11
110	Armstrong, W. I.	"	2	0	12/44	11	2	2	0	12/44	1/4/26	16	3	0	4	16	7
111	Corbishley, J.	"	2	0	12/44	11	2	2	0	12/44	1/4/26	16	10	1	0	17	10
112	Fahey, J.	"	2	0	12/44	11	2	2	0	12/44	1/4/26	17	0	0	9	17	7
113	Reilly, M.	"	2	0	12/44	11	2	2	0	12/44	1/4/26	21	7	1	0	22	7
114	Levien, A. H.	"	2	0	12/44	11	2	2	0	12/44	1/4/26	15	11	0	5	16	4
115	Southby, R. G.	"	2	0	12/44	11	2	2	0	12/44	1/4/26	15	2	0	7	15	7
116	Bone, F. W.	"	2	0	12/44	11	2	2	0	12/44	1/4/26	15	7	0	1	15	8
117	Lowe, H. H.	"	2	0	12/44	11	2	2	0	12/44	1/4/26	15	4	3	6	16	10
118	Farrington, J.	"	2	0	12/44	11	2	2	0	12/44	1/4/26	14	10	4	10	19	8
119	Small, W. H.	"	2	0	12/44	11	2	2	0	12/44	1/4/26	14	9	0	5	15	2
120	Allen, E.	"	2	0	12/44	11	2	2	0	12/44	1/4/26	14	7	0	4	14	11
121	Enright, P. J.	"	2	0	12/44	11	2	2	0	12/44	1/4/26	14	5	0	1	14	6
122	Brown, W.	"	2	0	12/44	11	2	2	0	12/44	1/4/26	16	5	0	1	16	6
123	King, I.	"	2	0	12/44	11	2	2	0	12/44	1/4/26	15	9	1	9	17	0
124	Simpson, A.	"	2	0	12/44	11	2	2	0	12/44	1/4/26	15	6	0	7	15	9
125	Croom, S. H.	"	2	0	12/44	11	2	2	0	12/44	1/4/26	15	1	15	1
126	Quine, R. A.	"	2	0	12/44	11	2	2	0	12/44	1/4/26	15	0	0	1	15	1
127	Wilson, G. W.	"	2	0	12/44	11	2	2	0	12/44	1/4/26	17	6	2	2	19	8
128	Scott, J. C.	"	2	0	12/44	11	2	2	0	12/44	1/4/26	17	4	4	10	22	2
129	Wemyss, R. M.	"	2	0	12/44	11	2	2	0	12/44	1/4/26	14	8	14	8
130	Smith, G. G.	"	2	0	12/44	11	2	2	0	12/44	1/4/26	20	3	0	6	20	9
131	Davies, W. D.	"	2	0	12/44	11	2	2	0	12/44	1/4/26	14	5	0	2	14	5
132	Tomlinson, J.	"	2	0	12/44	11	2	2	0	12/44	1/4/26	14	4	14	4
133	Bradley, M.	"	2	0	12/44	11	2	2	0	12/44	1/4/26	18	0	1	1	19	0
134	Parker, C. A.	"	2	0	12/44	11	2	2	0	12/44	1/4/26	19	9	1	7	21	4
135	Boyes, J.	"	2	0	12/44	11	2	2	0	12/44	1/4/26	18	6	0	9	19	3
136	Junge, C.	"	2	0	12/44	11	2	2	0	12/44	1/4/26	14	4	0	2	14	6
137	Louden, A.	"	2	0	12/44	11	2	2	0	12/44	1/4/26	14	2	1	0	14	2
138	Harper, W...	"	2	0	12/44	11	2	2	0	12/44	1/4/26	14	1	0	6	14	1
139	Gdanitz, M. P.	"	2	0	12/44	11	2	2	0	12/44	1/4/26	14	0	14	0
140	Richards, B.	"	2	0	12/44	11	2	2	0	12/44	1/4/26	13	11	0	8	13	11
141	Clark, H. W.	"	2	0	12/44	11	2	2	0	12/44	1/4/26	13	10	0	4	14	2
142	Savage, O. R.	"	2	0	12/44	11	2	2	0	12/44	1/4/26	13	10	13	10
143	Hughes, O.	"	2	0	12/44	11	2	2	0	12/44	1/4/26	13	10	4	2	13	10
144	Lilley, J.	"	2	0	12/44	11	2	2	0	12/44	1/4/26	13	10	2	8	13	10
145	Courtney, W. H.	"	2	0	12/44	11	2	2	0	12/44	1/4/26	17	1	0	5	17	3
146	Johnston, J. A.	"	2	0	12/44	11	2	2	0	12/44	1/4/26	15	0	15	0
147	Kerr, E.	"	2	0	12/44	11	2	2	0	12/44	1/4/26	19	5	19	5
148	Paddy, G.	"	2	0	12/44	11	2	2	0	12/44	1/4/26	15	11	3	8	17	10
149	Dellow, J. R.	"	2	0	12/44	11	2	2	0	12/44	1/4/26	23	5	0	11	24	4
150	Otten, J. W.	(Labour)	2	0	12/44	11	2	2	0	12/44	1/4/26	27	11	0	4	28	3
151	Hinton, H. G.	"	2	0	12/44	11	2	2	0	12/44	1/4/26	23	3	0	3	23	6
152	Aberley, J. C.	"	2	0	12/44	11	2	2	0	12/44	1/4/26	16	10	16	10
153	Hobbs, G. J.	"	2	0	12/44	11	2	2	0	12/44	1/4/26	14	9	0	6	15	3
154	McLean, C.	"	2	0	12/44	11	2	2	0	12/44	1/4/26	14	6	3	4	17	10
155	Newell, M.	"	2	0	12/44	11	2	2	0	12/44	1/4/26	13	9	0	8	14	1

RAILWAY DEPARTMENT CLASSIFICATION, 1926—continued.

Progressive No.	Name.	Classification.					Service.			
		Designation.	Rate of Pay on 31st March, 1926.	1st April, 1926.		Rate of Pay for Year ending 31st March, 1927.		Since last appointed.	Prior to Date last appointed.	For Super-annuation Purposes.
				Subclass.	Grade.	Amount.	Date.			

SECOND DIVISION—continued.
Class 3: Maintenance—continued.

			s.	d.			s.	d.	1/4/26	Y. M.	Y. M.	Y. M.				
156	Quealy, M.	Ganger	2	0	12/44	11	2	2	0	12/44	13	9	4	1	16	9
157	Geraghty, L. T.	"	2	0	12/44	11	2	2	0	12/44	13	8	2	1	15	9
158	Hilliard, R. W.	"	2	0	12/44	11	2	2	0	12/44	14	4			16	4
159	Wonnacott, F.	"	2	0	12/44	11	2	2	0	12/44	20	9			20	9
160	Moyle, J. A.	"	2	0	12/44	11	2	2	0	12/44	13	8	2	1	14	4
161	Brewer, W...	"	2	0	12/44	11	2	2	0	12/44	13	7	0	11	13	7
162	Ede, A. S.	"	2	0	12/44	11	2	2	0	12/44	13	7	1	9	13	7
163	Milne, J.	"	2	0	12/44	11	2	2	0	12/44	13	7	5	5	13	7
164	Clifford, D.	"	2	0	12/44	11	2	2	0	12/44	13	6	0	7	13	9
165	Manson, D. L.	"	2	0	12/44	11	2	2	0	12/44	13	6	1	8	13	6
166	Ousey, P. S.	"	2	0	12/44	11	2	2	0	12/44	13	6	0	3	13	6
167	Faulkner, J. J.	"	2	0	12/44	11	2	2	0	12/44	15	0	1	10	16	0
168	Clark, F.	"	2	0	12/44	11	2	2	0	12/44	15	0	0	7	15	7
169	Mueller, H. A.	"	2	0	12/44	11	2	2	0	12/44	14	8	0	2	14	10
170	Williams, W. J.	"	2	0	12/44	11	2	2	0	12/44	14	6	2	6	14	6
171	Reed, F. B.	"	2	0	12/44	11	2	2	0	12/44	13	6			13	6
172	Dunlop, A.	"	2	0	12/44	11	2	2	0	12/44	13	6	4	8	13	6
173	Goble, J.	"	2	0	12/44	11	2	2	0	12/44	13	5	0	2	13	5
174	Ball, A.	"	2	0	12/44	11	2	2	0	12/44	13	5			13	5
175	Pollard, T.	"	2	0	12/44	11	2	2	0	12/44	13	5			13	5
176	Lowndes, S. J.	"	2	0	12/44	11	2	2	0	12/44	13	5	5	4	13	5
177	Farr, J. I.	"	2	0	12/44	11	2	2	0	12/44	14	3	0	9	14	3
178	Lee, E.	"	2	0	12/44	11	2	2	0	12/44	13	4	0	1	13	4
179	Orlowski, J.	"	2	0	12/44	11	2	2	0	12/44	13	2	1	9	14	8
180	Cossey, P. R.	"	2	0	12/44	11	2	2	0	12/44	13	1	1	6	13	1
181	Douglas, B.	"	2	0	12/44	11	2	2	0	12/44	13	1	0	4	13	1
182	Proctor, T. C.	"	2	0	12/44	11	2	2	0	12/44	32	4			32	4
183	Murphy, J.	"	2	0	12/44	11	2	2	0	12/44	20	7	1	2	21	8
184	Merry, H. A.	"	2	0	12/44	11	2	2	0	12/44	17	3	0	2	17	5
185	Lowen, H. D.	"	2	0	12/44	11	2	2	0	12/44	13	2	1	2	13	2
186	Atkins, A. H.	"	2	0	12/44	11	2	2	0	12/44	13	1	0	2	13	3
187	Erickson, W. F.	"	2	0	12/44	11	2	2	0	12/44	13	0			13	0
188	Berger, A.	"	2	0	12/44	11	2	2	0	12/44	12	10	0	11	13	1
189	Warren, B. E.	"	2	0	12/44	11	2	2	0	12/44	12	9	3	3	12	9
190	Slaughter, T. E.	"	2	0	12/44	11	2	2	0	12/44	12	9	0	6	12	9
191	Sutherland, J. W.	"	2	0	12/44	11	2	2	0	12/44	12	9	1	5	12	9
192	Burke, G. S.	"	2	0	12/44	11	2	2	0	12/44	12	8	0	2	12	8
193	McIntyre, D. G.	"	2	0	12/44	11	2	2	0	12/44	12	8	1	1	12	8
194	Kiely, P.	"	2	0	12/44	11	2	2	0	12/44	11	7	1	7	12	10
195	Geraghty, L.	"	2	0	12/44	11	2	2	0	12/44	24	2	0	6	24	8
196	Chapman, J.	"	2	0	12/44	11	2	2	0	12/44	20	2	0	5	20	6
197	Symonds, G. R.	"	2	0	12/44	11	2	2	0	12/44	14	7	0	2	14	9
198	Knight, S. S. F.	"	2	0	12/44	11	2	2	0	12/44	13	11	0	1	14	0
199	Todd, T.	"	2	0	12/44	11	2	2	0	12/44	13	10	0	1	13	10
200	Corkery, J.	"	2	0	12/44	11	2	2	0	12/44	12	5	0	1	12	5
201	Ealam, P.	"	2	0	12/44	11	2	2	0	12/44	12	5	4	7	13	7
202	Buckingham, H. W.	"	2	0	12/44	11	2	2	0	12/44	12	4	0	4	12	4
203	Hoskin, A. J.	"	2	0	12/44	11	2	2	0	12/44	9	4	0	11	9	4
204	Newman, H.	"	2	0	12/44	11	2	2	0	12/44	17	4	0	6	17	10
205	Patterson, J. S.	"	2	0	12/44	11	2	2	0	12/44	17	1	1	1	17	2
206	Floyd, F.	"	2	0	12/44	11	2	2	0	12/44	16	2	2	9	18	11
207	O'Kane, F.	"	2	0	12/44	11	2	2	0	12/44	19	2			19	2
208	McCrossin, W.	"	2	0	12/44	11	2	2	0	12/44	14	1	0	9	14	1
209	Horne, T. R.	"	2	0	12/44	11	2	2	0	12/44	22	10	0	5	23	3
210	Meldrum, T. D.	"	2	0	12/44	11	2	2	0	12/44	12	3	0	11	12	3
211	Johnston, T.	"	2	0	12/44	11	2	2	0	12/44	12	3	4	4	16	6
212	Anderson, W. M.	"	2	0	12/44	11	2	2	0	12/44	12	1	0	2	12	3
213	Hoey, J. D.	"	2	0	12/44	11	2	2	0	12/44	12	1	2	1	12	1
214	Armstrong, W. J.	"	2	0	12/44	11	2	2	0	12/44	12	0	1	0	12	0
215	Werner, H. J.	"	2	0	12/44	11	2	2	0	12/44	11	11			11	11
216	Edwards, R.	"	2	0	12/44	11	2	2	0	12/44	11	11			11	11
217	Fletcher, H. C.	"	1	9	34/44	11	2	2	0	12/44	11	10	0	5	12	2
218	Ellis, H.	"	2	0	12/44	11	2	2	0	12/44	11	9	5	0	11	9
219	Phillips, O. E.	"	2	0	12/44	11	2	2	0	12/44	19	1	1	10	19	1
220	McCaverty, P.	"	2	0	12/44	11	2	2	0	12/44	11	7	0	8	11	7
221	Garlick, J.	"	2	0	12/44	11	2	2	0	12/44	11	7	0	2	11	9
222	McSweeney, D. B.	"	2	0	12/44	11	2	2	0	12/44	11	7	0	7	12	2
1	McLennan, K.	Surfaceman	1	9	34/44	12		1	9	34/44	16	4	1	9	18	1
2	Pettit, W. H.	Labourer	1	9	34/44	14	1	1	9	34/44	18	11	3	7	21	7
3	McCracken, W. R.	Surfaceman	1	9	34/44	12		1	9	34/44	3	2	0	2	3	4
4	Stevenson, W.	"	1	9	34/44	12		1	9	34/44	24	10	0	4	25	2
5	Bartlett, R.	Labourer	1	9	34/44	14	1	1	9	34/44	18	10	0	1	18	11
6	Bartlett, J.	Surfaceman	1	9	34/44	12		1	9	34/44	28	7	4	4		
7	Egan, M. L.	"	1	9	34/44	12		1	9	34/44	21	1			21	1

RAILWAY DEPARTMENT CLASSIFICATION, 1926—continued.

Progressive No.	Name.	Designation.	Classification.		Date.	Since last appointed.	Prior to Date last appointed.	For Super-annuation Purposes.
			Rate of Pay on 31st March, 1926.	Rate of Pay for Year ending 31st March, 1927.				

SECOND DIVISION—continued.

Class 3: Maintenance—continued.

Progressive No.	Name.	Designation.	Classification.		Date.	Since last appointed.	Prior to Date last appointed.	For Super-annuation Purposes.
			Rate of Pay on 31st March, 1926.	Rate of Pay for Year ending 31st March, 1927.				
8	Kearns, J.	Surfaceman	1	1	1/4/26			
9	Barnford, H. L.	Surfaceman	1	1	1/4/26			
10	Hughes, E. J.	Surfaceman	1	1	1/4/26			
11	Hill, R. W.	Surfaceman	1	1	1/4/26			
12	Long, H.	Surfaceman	1	1	1/4/26			
13	McMurtree, J.	Surfaceman	1	1	1/4/26			
14	Thomas, E.	Surfaceman	1	1	1/4/26			
15	Paget, W. H.	Surfaceman	1	1	1/4/26			
16	Olds, E. T.	Surfaceman	1	1	1/4/26			
17	Harris, T.	Surfaceman	1	1	1/4/26			
18	Cory, M. H. G.	Surfaceman	1	1	1/4/26			
19	Bradley, D.	Surfaceman	1	1	1/4/26			
20	Rodderick, J.	Surfaceman	1	1	1/4/26			
21	Chalmers, T.	Surfaceman	1	1	1/4/26			
22	Lee, G. H.	Surfaceman	1	1	1/4/26			
23	Sherriff, R.	Surfaceman	1	1	1/4/26			
24	Thomas, W. J.	Surfaceman	1	1	1/4/26			
25	Clark, W.	Surfaceman	1	1	1/4/26			
26	Sutherland, A.	Surfaceman	1	1	1/4/26			
27	Johnson, J.	Surfaceman	1	1	1/4/26			
28	Glynn, M.	Surfaceman	1	1	1/4/26			
29	Tudor, W. E.	Surfaceman	1	1	1/4/26			
30	McNicol, J.	Surfaceman	1	1	1/4/26			
31	Lenihan, M.	Surfaceman	1	1	1/4/26			
32	Rampton, C.	Surfaceman	1	1	1/4/26			
33	Cossey, W. H.	Surfaceman	1	1	1/4/26			
34	Pike, R.	Surfaceman	1	1	1/4/26			
35	Cunningham, J.	Surfaceman	1	1	1/4/26			
36	Duggan, J.	Surfaceman	1	1	1/4/26			
37	O'Leary, D.	Surfaceman	1	1	1/4/26			
38	Hope, H.	Surfaceman	1	1	1/4/26			
39	Curry, J.	Surfaceman	1	1	1/4/26			
40	Leahy, J.	Surfaceman	1	1	1/4/26			
41	Antill, W.	Surfaceman	1	1	1/4/26			
42	Dalley, N.	Surfaceman	1	1	1/4/26			
43	Ford, M.	Surfaceman	1	1	1/4/26			
44	Davis, T. W.	Surfaceman	1	1	1/4/26			
45	Baker, R.	Surfaceman	1	1	1/4/26			
46	Walsh, J.	Surfaceman	1	1	1/4/26			
47	Kearney, J.	Surfaceman	1	1	1/4/26			
48	Parsons, F. C.	Surfaceman	1	1	1/4/26			
49	Carms, D.	Surfaceman	1	1	1/4/26			
50	Frazer, T. J.	Surfaceman	1	1	1/4/26			
51	Burke, R. A.	Surfaceman	1	1	1/4/26			
52	Morrison, G.	Surfaceman	1	1	1/4/26			
53	Phillipson, J. H.	Surfaceman	1	1	1/4/26			
54	Puller, J. A.	Surfaceman	1	1	1/4/26			
55	Burns, J.	Surfaceman	1	1	1/4/26			
56	Fitzgerald, E.	Surfaceman	1	1	1/4/26			
57	Dickson, C. J. T.	Surfaceman	1	1	1/4/26			
58	Hastings, J. R.	Surfaceman	1	1	1/4/26			
59	Hosking, E.	Surfaceman	1	1	1/4/26			
60	Cogger, T.	Surfaceman	1	1	1/4/26			
61	O'Donnell, E. J.	Surfaceman	1	1	1/4/26			
62	Gilchrist, A.	Surfaceman	1	1	1/4/26			
63	O'Brien, P.	Surfaceman	1	1	1/4/26			
64	Towers, W. N.	Surfaceman	1	1	1/4/26			
65	Thomas, D.	Surfaceman	1	1	1/4/26			
66	Chalmers, C.	Surfaceman	1	1	1/4/26			
67	Goble, W. H.	Surfaceman	1	1	1/4/26			
68	Palmer, J.	Surfaceman	1	1	1/4/26			
69	Moody, J.	Surfaceman	1	1	1/4/26			
70	Booth, J.	Surfaceman	1	1	1/4/26			
71	Johnson, R.	Surfaceman	1	1	1/4/26			
72	Mead, C. W.	Surfaceman	1	1	1/4/26			
73	McDonald, A.	Surfaceman	1	1	1/4/26			
74	Boland, P.	Surfaceman	1	1	1/4/26			
75	Messner, G. A.	Surfaceman	1	1	1/4/26			
76	Stimpson, H. J.	Surfaceman	1	1	1/4/26			
77	Hunt, P. T.	Surfaceman	1	1	1/4/26			
78	Johnston, W.	Surfaceman	1	1	1/4/26			
79	Kellihier, T.	Surfaceman	1	1	1/4/26			
80	Peden, J. D.	Surfaceman	1	1	1/4/26			
81	O'Brien, T.	Surfaceman	1	1	1/4/26			
82	Asp, A.	Surfaceman	1	1	1/4/26			
83	Morrison, G. F.	Surfaceman	1	1	1/4/26			

RAILWAY DEPARTMENT CLASSIFICATION, 1926—continued.

Progressive No.	Name.	Classification.						Service.			
		Designation.	Rate of Pay on 31st March, 1926.	1st April, 1926.		Rate of Pay for Year ending 31st March, 1927.		Since last appointed.	Prior to Date last appointed.	For Super-annuation Purposes.	
				Subclass.	Grade.	Amount.	Date.				
SECOND DIVISION—continued.											
<i>Class 3: Maintenance—continued.</i>											
			s. d.		s. d.		Y. M.	Y. M.	Y. M.		
84	Stott, W. H.	Surfaceman	1 9 34/44	12	1 9 34/44	1/4/26	23 2	1 5	24 6		
85	Timms, R.	"	1 9 34/44	12	1 9 34/44	1/4/26	22 11	0 4	23 3		
86	McPherson, G.	"	1 9 34/44	12	1 9 34/44	1/4/26	22 9	1 11	22 11		
87	O'Connor, J.	"	1 9 34/44	12	1 9 34/44	1/4/26	22 9	1 2	23 10		
88	Killalea, J.	"	1 9 34/44	12	1 9 34/44	1/4/26	22 7	1 8	24 3		
89	Greene, W.	Platelay	1 10 34/44	12	1 10 34/44	1/4/26	22 6	0 10	23 4		
90	Hesp, G. A. A.	Surfaceman	1 9 34/44	12	1 9 34/44	1/4/26	22 4	0 3	22 7		
91	McClymont, J.	"	1 9 34/44	12	1 9 34/44	1/4/26	22 4	1 7	23 7		
92	McIntyre, D.	"	1 9 34/44	12	1 9 34/44	1/4/26	22 4	1 3	22 9		
93	Bain, W. N.	"	1 9 34/44	12	1 9 34/44	1/4/26	22 4	1 1	23 5		
94	Holland, M.	"	1 9 34/44	12	1 9 34/44	1/4/26	22 4	0 3	22 7		
95	Slines, P.	"	1 9 34/44	12	1 9 34/44	1/4/26	22 3	5 3	24 7		
96	Meager, T.	"	1 9 34/44	12	1 9 34/44	1/4/26	22 0	0 6	22 6		
97	Murray, J.	"	1 9 34/44	12	1 9 34/44	1/4/26	22 0	1 4	22 2		
98	Max, A. J.	"	1 9 34/44	12	1 9 34/44	1/4/26	22 0	0 8	22 4		
99	Trounce, J.	"	1 9 34/44	12	1 9 34/44	1/4/26	21 11	0 6	22 5		
100	McKay, D.	"	1 9 34/44	12	1 9 34/44	1/4/26	21 11	0 4	22 3		
101	Dixon, W. J. P.	"	1 9 34/44	12	1 9 34/44	1/4/26	21 9	1 9	23 3		
102	Prendergast, T.	"	1 9 34/44	12	1 9 34/44	1/4/26	21 9	1 6	23 2		
103	Lundy, J.	"	1 9 34/44	12	1 9 34/44	1/4/26	21 8	0 4	21 11		
104	Terry, W.	"	1 9 34/44	12	1 9 34/44	1/4/26	21 6	0 1	21 7		
105	Palmer, W. S.	"	1 9 34/44	12	1 9 34/44	1/4/26	21 4	2 2	23 3		
106	Page, J.	"	1 9 34/44	12	1 9 34/44	1/4/26	21 2	1 3	22 5		
107	Witte, W. G.	"	1 9 34/44	12	1 9 34/44	1/4/26	21 2	1 4	22 5		
108	Weekes, A. R. L.	"	1 9 34/44	12	1 9 34/44	1/4/26	21 0	0 2	21 2		
109	Horgan, J.	"	1 9 34/44	12	1 9 34/44	1/4/44	21 0	0 8	21 0		
110	Andersen, B. O.	"	1 9 34/44	12	1 9 34/44	1/4/26	20 11		20 11		
111	Barrar, H. H.	"	1 9 34/44	12	1 9 34/44	1/4/26	20 10	2 4	22 9		
112	Bennett, S.	"	1 9 34/44	12	1 9 34/44	1/4/26	20 10	2 1	22 11		
113	Spora, R. A.	"	1 9 34/44	12	1 9 34/44	1/4/26	20 10	1 4	20 10		
114	Hickman, W. C.	"	1 9 34/44	12	1 9 34/44	1/4/26	20 8	0 2	20 8		
115	Murphy, W.	"	1 9 34/44	12	1 9 34/44	1/4/26	20 7	0 7	21 2		
116	McEwen, D.	"	1 9 34/44	12	1 9 34/44	1/4/26	20 6	0 5	20 6		
117	Hampton, R.	"	1 9 34/44	12	1 9 34/44	1/4/26	20 5	0 3	20 5		
118	O'Brien, W. E. A.	"	1 9 34/44	12	1 9 34/44	1/4/26	20 5	1 2	21 0		
119	Bowman, J.	"	1 9 34/44	12	1 9 34/44	1/4/26	20 4	3 4	22 9		
120	Smith, J. H.	"	1 9 34/44	12	1 9 34/44	1/4/26	20 4		20 4		
121	Murchie, H. B.	"	1 9 34/44	12	1 9 34/44	1/4/26	20 3	1 0	20 8		
122	Skeen, A.	"	1 9 34/44	12	1 9 34/44	1/4/26	20 3	0 3	20 6		
123	Michalick, T.	"	1 9 34/44	12	1 9 34/44	1/4/26	20 2		20 2		
124	Jakes, W.	"	1 9 34/44	12	1 9 34/44	1/4/26	19 11	0 2	19 11		
125	McGregor, W.	"	1 9 34/44	12	1 9 34/44	1/4/26	19 10	1 8	21 5		
126	Stewart, D. C.	"	1 9 34/44	12	1 9 34/44	1/4/26	19 7	1 3	20 10		
127	Barclay, D.	"	1 9 34/44	12	1 9 34/44	1/4/26	19 6	0 4	19 6		
128	Wilson, C.	"	1 9 34/44	12	1 9 34/44	1/4/26	19 5	1 9	21 2		
129	Klempel, J.	"	1 9 34/44	12	1 9 34/44	1/4/26	19 5	0 2	19 5		
130	Harrison, T. E.	"	1 9 34/44	12	1 9 34/44	1/4/26	19 3	1 10	20 7		
131	Duncan, J. R.	"	1 9 34/44	12	1 9 34/44	1/4/26	19 2	0 11	20 1		
132	McKenzie, A.	"	1 9 34/44	12	1 9 34/44	1/4/26	18 9	0 7	19 4		
133	Floyd, J.	"	1 9 34/44	12	1 9 34/44	1/4/26	18 9	0 7	18 10		
134	McLean, J.	"	1 9 34/44	12	1 9 34/44	1/4/26	18 6	1 3	19 1		
135	Smolenski, F.	"	1 9 34/44	12	1 9 34/44	1/4/26	18 6	1 5	19 11		
136	Mills, D. C.	"	1 9 34/44	12	1 9 34/44	1/4/26	18 6	2 0	19 10		
137	Cook, Robert	"	1 9 34/44	12	1 9 34/44	1/4/26	18 4	0 2	18 6		
138	Dwan, M. W.	"	1 9 34/44	12	1 9 34/44	1/4/26	18 4	0 6	18 5		
139	Schwass, F. A.	"	1 9 34/44	12	1 9 34/44	1/4/26	18 3		18 3		
140	Woodward, T.	Surfaceman-miner	1 10 34/44	12	1 10 34/44	1/4/26	18 2		18 2		
141	Friel, J.	Surfaceman	1 9 34/44	12	1 9 34/44	1/4/26	18 0	0 1	18 0		
142	Quirk, T.	"	1 9 34/44	12	1 9 34/44	1/4/26	18 0	1 2	19 0		
143	Burgess, W. W.	"	1 9 34/44	12	1 9 34/44	1/4/26	17 11	0 7	17 11		
144	Jamieson, W. C.	"	1 9 34/44	12	1 9 34/44	1/4/26	17 11	1 2	19 0		
145	Kelly, J. R.	"	1 9 34/44	12	1 9 34/44	1/4/26	17 10	1 5	18 3		
146	Crowley, J.	"	1 9 34/44	12	1 9 34/44	1/4/26	17 10		17 10		
147	Collins, J.	"	1 9 34/44	12	1 9 34/44	1/4/26	17 10	0 7	18 3		
148	Woodbury, M. C.	"	1 9 34/44	12	1 9 34/44	1/4/26	17 10	0 3	18 0		
149	Climo, R. F. J.	"	1 9 34/44	12	1 9 34/44	1/4/26	17 9	0 6	18 3		
150	Timmins, M.	"	1 9 34/44	12	1 9 34/44	1/4/26	17 8	3 1	19 5		
151	McDonald, H.	"	1 9 34/44	12	1 9 34/44	1/4/26	17 7	0 8	18 3		
152	Dumbleton, W.	"	1 9 34/44	12	1 9 34/44	1/4/26	17 7	0 8	18 3		
153	Franklyn, H. W. F.	"	1 9 34/44	12	1 9 34/44	1/4/26	17 7		17 7		
154	Sullivan, M.	"	1 9 34/44	12	1 9 34/44	1/4/26	17 7	0 6	18 1		
155	Dasler, T.	"	1 9 34/44	12	1 9 34/44	1/4/26	17 6	1 4	18 5		
156	McAsey, A. J.	"	1 9 34/44	12	1 9 34/44	1/4/26	17 5	0 5	17 6		
157	Kelly, D.	"	1 9 34/44	12	1 9 34/44	1/4/26	17 4	1 1	18 5		
158	Fitzgerald, M.	"	1 9 34/44	12	1 9 34/44	1/4/26	17 4	6 3	23 7		
159	Curry, P.	"	1 9 34/44	12	1 9 34/44	1/4/26	17 4	4 11	22 3		
160	Thomson, A.	"	1 9 34/44	12	1 9 34/44	1/4/26	17 4	1 8	19 0		

RAILWAY DEPARTMENT CLASSIFICATION, 1926—continued.

Progressive No.	Name.	Classification.				Service.				
		Designation.	Rate of Pay on 31st March, 1926.	1st April, 1926.		Rate of Pay for Year ending 31st March, 1927.		Since last appointed.	Prior to Date last appointed.	For Super-annuation Purposes.
				Subcla.-s.	Grade.	Amount.	Date.			

SECOND DIVISION—continued.
Class 3: Maintenance—continued.

			s.	d.		s.	d.		Y. M.	Y. M.	Y. M.
161	Connolly, J. R.	Surfaceman-miner	1	10 34/44	12	1	10 34/44	1/4/26	17 3	0 6	17 3
162	Dore, E. T.	Surfaceman	1	9 34/44	12	1	9 34/44	1/4/26	17 2	1 6	18 3
163	Noonan, J.	"	1	9 34/44	12	1	9 34/44	1/4/26	17 2	0 5	17 2
164	Johnston, J.	"	1	9 34/44	12	1	9 34/44	1/4/26	17 2	..	17 2
165	McGill, J.	"	1	9 34/44	12	1	9 34/44	1/4/26	17 1	0 11	18 0
166	Williamson, H.	"	1	9 34/44	12	1	9 34/44	1/4/26	17 1	0 7	17 2
167	Dermott, W.	"	1	9 34/44	12	1	9 34/44	1/4/26	17 0	..	17 0
168	Moreland, A.	"	1	9 34/44	12	1	9 34/44	1/4/26	21 2	..	21 2
169	Doidge, H. B.	"	1	9 34/44	12	1	9 34/44	1/4/26	16 11	..	16 11
170	Doigh, M.	"	1	9 34/44	12	1	9 34/44	1/4/26	16 10	0 6	16 11
171	Smith, C.	"	1	9 34/44	12	1	9 34/44	1/4/26	16 9	0 2	16 9
172	Grady, J.	"	1	9 34/44	12	1	9 34/44	1/4/26	16 8	1 6	18 1
173	Bishop, S.	"	1	9 34/44	12	1	9 34/44	1/4/26	16 7	0 3	16 10
174	Judd, G. J.	"	1	9 34/44	12	1	9 34/44	1/4/26	16 7	0 10	17 4
175	Cook, C.	Labourer	1	9 34/44	14	1	9 34/44	1/4/26	16 7	3 4	19 5
176	Calvert, G.	Surfaceman	1	9 34/44	12	1	9 34/44	1/4/26	16 7	0 8	16 7
177	Sanders, A. E.	"	1	9 34/44	12	1	9 34/44	1/4/26	16 6	0 6	16 11
178	Boyer, R. S.	"	1	9 34/44	12	1	9 34/44	1/4/26	16 6	0 4	16 10
179	Grierson, W. J.	"	1	9 34/44	12	1	9 34/44	1/4/26	16 6	2 0	18 6
180	Davey, E. C.	"	1	9 34/44	12	1	9 34/44	1/4/26	16 6	3 2	19 8
181	Senne, M. H.	"	1	9 34/44	12	1	9 34/44	1/4/26	16 6	0 1	16 7
182	Andrews, A. F.	"	1	9 34/44	12	1	9 34/44	1/4/26	16 5	0 5	16 5
183	Collins, T. F.	"	1	9 34/44	12	1	9 34/44	1/4/26	16 4	0 8	17 0
184	Alexander, R. W.	"	1	9 34/44	12	1	9 34/44	1/4/26	16 4	..	16 4
185	Burnside, H. D. C.	Labourer	1	9 34/44	14	1	9 34/44	1/4/26	16 3	7 1	23 4
186	Lamb, D. W.	Surfaceman	1	9 34/44	12	1	9 34/44	1/4/26	16 3	1 1	16 4
187	Condon, T.	"	1	9 34/44	12	1	9 34/44	1/4/26	16 3	1 1	16 4
188	Laredo, F.	"	1	9 34/44	12	1	9 34/44	1/4/26	16 0	1 3	16 1
189	Ross, J.	"	1	9 34/44	12	1	9 34/44	1/4/26	15 10	0 2	15 11
190	Rice, M. T.	"	1	9 34/44	12	1	9 34/44	1/4/26	15 8	0 3	15 11
191	Thomas, E. W.	"	1	9 34/44	12	1	9 34/44	1/4/26	15 6	0 3	15 9
192	Hodge, L.	"	1	9 34/44	12	1	9 34/44	1/4/26	15 6	2 2	17 8
193	Henke, C. J.	"	1	9 34/44	12	1	9 34/44	1/4/26	15 5	1 4	16 9
194	Lenz, C. W.	"	1	9 34/44	12	1	9 34/44	1/4/26	15 4	1 6	16 4
195	Seaman, R. J.	"	1	9 34/44	12	1	9 34/44	1/4/26	15 4	..	15 4
196	Nottingham, T.	"	1	9 34/44	12	1	9 34/44	1/4/26	15 3	0 5	15 8
197	Crisp, H. R.	Labourer	1	9 34/44	14	1	9 34/44	1/4/26	15 3	5 4	15 8
198	Perkins, J.	Surfaceman	1	9 34/44	12	1	9 34/44	1/4/26	15 1	2 0	16 0
199	Harvey, J.	"	1	9 34/44	12	1	9 34/44	1/4/26	15 0	..	15 0
200	Luscombe, C. E.	"	1	9 34/44	12	1	9 34/44	1/4/26	19 10	..	19 10
201	Korner, A.	"	1	9 34/44	12	1	9 34/44	1/4/26	15 0	0 10	15 3
202	Rawlings, W. W.	"	1	9 34/44	12	1	9 34/44	1/4/26	15 0	..	15 0
203	McMurtrie, F.	"	1	9 34/44	12	1	9 34/44	1/4/26	14 11	0 1	15 0
204	Friker, W. H.	"	1	9 34/44	12	1	9 34/44	1/4/26	14 11	..	14 11
205	Hall, H.	"	1	9 34/44	12	1	9 34/44	1/4/26	14 11	0 2	15 1
206	James, W. H.	"	1	9 34/44	12	1	9 34/44	1/4/26	14 9	0 5	15 2
207	Marshall, E.	"	1	9 34/44	12	1	9 34/44	1/4/26	14 8	1 5	16 1
208	O'Connell, T.	"	1	9 34/44	12	1	9 34/44	1/4/26	14 8	1 3	15 11
209	Brennan, H. S.	"	1	9 34/44	12	1	9 34/44	1/4/26	14 7	2 2	16 9
210	Cronin, J.	"	1	9 34/44	12	1	9 34/44	1/4/26	14 7	1 1	15 4
211	Westbury, W. T.	"	1	9 34/44	12	1	9 34/44	1/4/26	14 6	1 10	15 9
212	Wilson, G. H. J.	"	1	9 34/44	12	1	9 34/44	1/4/26	14 5	1 5	14 8
213	Wilson, A.	"	1	9 34/44	12	1	9 34/44	1/4/26	14 5	1 3	14 9
214	Pattinson, H.	"	1	9 34/44	12	1	9 34/44	1/4/26	14 5	1 9	14 5
215	Farmer, T.	"	1	9 34/44	12	1	9 34/44	1/4/26	14 3	3 9	14 3
216	Perfect, C. W.	"	1	9 34/44	12	1	9 34/44	1/4/26	14 2	0 2	14 2
217	Jackson, F.	"	1	9 34/44	12	1	9 34/44	1/4/26	14 2	0 9	14 8
218	Clark, W. E.	"	1	9 34/44	12	1	9 34/44	1/4/26	14 2	1 8	14 2
219	Absalom, G. E.	"	1	9 34/44	12	1	9 34/44	1/4/26	14 2	1 4	14 2
220	Schmotzer, F.	"	1	9 34/44	12	1	9 34/44	1/4/26	14 2	1 5	14 2
221	Whyte, M.	"	1	9 34/44	12	1	9 34/44	1/4/26	14 1	0 8	14 1
222	Dimmock, A. R.	"	1	9 34/44	12	1	9 34/44	1/4/26	14 0	0 5	14 5
223	Kershaw, J.	"	1	9 34/44	12	1	9 34/44	1/4/26	14 0	0 7	14 7
224	Murphy, G.	"	1	9 34/44	12	1	9 34/44	1/4/26	14 0	0 3	14 0
225	Blommaart, W. J.	"	1	9 34/44	12	1	9 34/44	1/4/26	13 11	..	13 11
226	Bilkey, J.	"	1	9 34/44	12	1	9 34/44	1/4/26	13 11	0 6	13 11
227	Garty, J.	"	1	9 34/44	12	1	9 34/44	1/4/26	13 10	..	13 10
228	Felix, F. W.	"	1	9 34/44	12	1	9 34/44	1/4/26	13 9	5 7	18 11
229	Healy, E.	"	1	9 34/44	12	1	9 34/44	1/4/26	13 9	1 11	13 9
230	Sutton, T.	"	1	9 34/44	12	1	9 34/44	1/4/26	13 9	5 11	13 9
231	Beckett, H.	"	1	9 34/44	12	1	9 34/44	1/4/26	13 9	3 7	17 4
232	O'Brien, A.	"	1	9 34/44	12	1	9 34/44	1/4/26	13 8	6 5	18 0
233	Mangan, M.	"	1	9 34/44	12	1	9 34/44	1/4/26	13 8	..	13 8
234	Taylor, G. T.	"	1	9 34/44	12	1	9 34/44	1/4/26	13 7	1 1	13 7
235	Lunn, O. J.	"	1	9 34/44	12	1	9 34/44	1/4/26	13 7	..	13 7
236	McKay, D. A. A.	"	1	9 34/44	12	1	9 34/44	1/4/26	13 6	0 3	13 6

RAILWAY DEPARTMENT CLASSIFICATION, 1926—continued.

Progressive No.	Name.	Classification.				Service.				
		Designation.	Rate of Pay on 31st March, 1926.	1st April, 1926.		Rate of Pay for Year ending 31st March, 1927.		Since last appointed.	Prior to Date last appointed.	For Super-annuation Purposes.
				Subclass.	Grade.	Amount.	Date.			

SECOND DIVISION—continued.
Class 3: Maintenance—continued.

			s.	d.		s.	d.	Y.	M.	Y.	M.	Y.	M.
237	Creighton, J.	Surfaceman	1	9 34/44	12	1	9 34/44	1/4/26	13	6	..	13	6
238	Doidge, W. H.	"	1	9 34/44	12	1	9 34/44	1/4/26	13	6	0 11	13	6
239	Kennedy, J. J.	"	1	9 34/44	12	1	9 34/44	1/4/26	13	6	0 4	13	6
240	Sumner, W. W.	"	1	9 34/44	12	1	9 34/44	1/4/26	13	5	1 5	13	5
241	Taylor, E. T.	"	1	9 34/44	12	1	9 34/44	1/4/26	13	5	0 2	13	5
242	McGonnell, G. T.	"	1	9 34/44	12	1	9 34/44	1/4/26	13	5	0 2	13	7
243	Keen, W.	"	1	9 34/44	12	1	9 34/44	1/4/26	13	5	4 3	17	8
244	McCutcheon, W. D.	"	1	9 34/44	12	1	9 34/44	1/4/26	13	5	..	13	5
245	Parker, W. J.	"	1	9 34/44	12	1	9 34/44	1/4/26	13	4	..	13	4
246	Jackson, A. J.	"	1	9 34/44	12	1	9 34/44	1/4/26	13	4	1 2	13	4
247	Osmond, W. H.	"	1	9 34/44	12	1	9 34/44	1/4/26	13	2	0 4	13	5
248	Lythgoe, G.	"	1	9 34/44	12	1	9 34/44	1/4/26	13	2	1 8	14	5
249	Sargisson, A.	"	1	9 34/44	12	1	9 34/44	1/4/26	13	2	1 2	13	2
250	Lefebvre, J. . .	"	1	9 34/44	12	1	9 34/44	1/4/26	13	2	0 9	13	2
251	Green, W. R.	"	1	9 34/44	12	1	9 34/44	1/4/26	13	1	2 1	13	1
252	Roy, A.	"	1	9 34/44	12	1	9 34/44	1/4/26	13	1	0 1	13	2
253	Dobson, W. J.	"	1	9 34/44	12	1	9 34/44	1/4/26	13	1	..	13	1
254	Gibson, C. E.	"	1	9 34/44	12	1	9 34/44	1/4/26	13	1	1 7	14	8
255	Jewell, J. . .	"	1	9 34/44	12	1	9 34/44	1/4/26	13	0	..	13	0
256	Steer, G. S. . .	"	1	9 34/44	12	1	9 34/44	1/4/26	12	10	0 2	12	10
257	Hickey, J. . .	"	1	9 34/44	12	1	9 34/44	1/4/26	12	10	0 10	13	0
258	Magee, T. . .	"	1	9 34/44	12	1	9 34/44	1/4/26	12	10	0 5	13	3
259	Tennant, G. . .	"	1	9 34/44	12	1	9 34/44	1/4/26	12	10	0 5	12	10
260	Allen, H. J. . .	"	1	9 34/44	12	1	9 34/44	1/4/26	12	9	..	12	9
261	Hopkins, E. W.	"	1	9 34/44	12	1	9 34/44	1/4/26	12	9	0 2	12	9
262	Lukashewski, J. A.	"	1	9 34/44	12	1	9 34/44	1/4/26	12	9	0 2	12	9
263	Marshall, J. . .	"	1	9 34/44	12	1	9 34/44	1/4/26	12	8	0 1	12	9
264	Donohue, J. J.	"	1	9 34/44	12	1	9 34/44	1/4/26	12	8	..	12	8
265	Eales, A. C. . .	"	1	9 34/44	12	1	9 34/44	1/4/26	12	7	..	12	7
266	Keane, T. D. . .	"	1	9 34/44	12	1	9 34/44	1/4/26	12	7	0 1	12	8
267	Church, F. . .	"	1	9 34/44	12	1	9 34/44	1/4/26	12	7	0 8	12	7
268	Rogers, J. . .	"	1	9 34/44	12	1	9 34/44	1/4/26	12	7	0 7	13	2
269	Ross, J. M. . .	"	1	9 34/44	12	1	9 34/44	1/4/26	12	6	0 10	12	10
270	McMillan, R. . .	"	1	9 34/44	12	1	9 34/44	1/4/26	12	6	8 1	12	6
271	McCarthy, M. . .	"	1	9 34/44	12	1	9 34/44	1/4/26	12	6	0 7	12	6
272	Parsons, F. J. . .	"	1	9 34/44	12	1	9 34/44	1/4/26	12	6	0 4	12	6
273	Dunn, J. S. . .	"	1	9 34/44	12	1	9 34/44	1/4/26	12	5	1 4	13	5
274	Ross, F. . .	"	1	9 34/44	12	1	9 34/44	1/4/26	12	5	0 5	12	5
275	Waterworth, F. E.	"	1	9 34/44	12	1	9 34/44	1/4/26	12	5	0 5	12	5
276	Bloxham, J. . .	"	1	9 34/44	12	1	9 34/44	1/4/26	12	4	0 11	12	4
277	Gray, A. . .	"	1	9 34/44	12	1	9 34/44	1/4/26	12	4	0 1	12	4
278	Baxter, D. . .	"	1	9 34/44	12	1	9 34/44	1/4/26	12	3	0 1	12	4
279	Hartigan, W. J.	"	1	9 34/44	12	1	9 34/44	1/4/26	12	2	0 2	12	2
280	Hatsell, C. A. . .	"	1	9 34/44	12	1	9 34/44	1/4/26	12	2	0 5	12	2
281	Montague, F. T.	"	1	9 34/44	12	1	9 34/44	1/4/26	12	1	1 2	12	1
282	Crawford, S. . .	"	1	9 34/44	12	1	9 34/44	1/4/26	12	1	0 3	12	1
283	McDonald, W. I.	Labourer	1	9 34/44	14	1	9 34/44	1/4/26	12	0	0 11	12	0
284	Rush, D. . .	Surfaceman	1	9 34/44	12	1	9 34/44	1/4/26	12	0	0 4	12	0
285	O'Donnell, J. . .	"	1	9 34/44	12	1	9 34/44	1/4/26	12	0	2 1	14	1
286	Stevenson, T. M.	"	1	9 34/44	12	1	9 34/44	1/4/26	12	0	1 0	12	3
287	Murray, G. W. . .	"	1	9 34/44	12	1	9 34/44	1/4/26	12	0	0 10	12	10
288	MacKinnon, C. . .	"	1	9 34/44	12	1	9 34/44	1/4/26	11	11	0 6	12	5
289	Breslin, E. . .	"	1	9 34/44	12	1	9 34/44	1/4/26	11	11	1 5	13	4
290	Coley, A. J. . .	"	1	9 34/44	12	1	9 34/44	1/4/26	11	11	0 7	11	11
291	Cronin, J. . .	"	1	9 34/44	12	1	9 34/44	1/4/26	11	10	1 9	13	2
292	Mallett, F. J. . .	"	1	9 34/44	12	1	9 34/44	1/4/26	11	10	..	11	10
293	Leineweber, F. . .	"	1	9 34/44	12	1	9 34/44	1/4/26	11	10	0 4	12	2
294	Lawlor, J. W. . .	"	1	9 34/44	12	1	9 34/44	1/4/26	11	10	2 6	12	7
295	Francis, W. J. . .	"	1	9 34/44	12	1	9 34/44	1/4/26	11	10	0 2	12	0
296	Sinclair, W. A. . .	"	1	9 34/44	12	1	9 34/44	1/4/26	11	9	0 6	11	9
297	McLennan, P. . .	"	1	9 34/44	12	1	9 34/44	1/4/26	11	9	4 5	15	9
298	Maclachlan, B. L.	"	1	9 34/44	12	1	9 34/44	1/4/26	11	9	0 5	11	9
299	Neeson, J. W. . .	"	1	9 34/44	12	1	9 34/44	1/4/26	11	9	1 4	13	1
300	Morris, G. R. . .	"	1	9 34/44	12	1	9 34/44	1/4/26	11	9	2 4	11	9
301	Edwards, W. . .	"	1	9 34/44	12	1	9 34/44	1/4/26	11	9	0 10	11	9
302	Burnard, T. P. . .	"	1	9 34/44	12	1	9 34/44	1/4/26	11	9	0 7	11	9
303	McDougall, A. . .	"	1	9 34/44	12	1	9 34/44	1/4/26	11	7	0 2	11	9
304	O'Donnell, J. . .	"	1	9 34/44	12	1	9 34/44	1/4/26	11	7	0 1	11	7
305	Jackson, E. S. . .	"	1	9 34/44	12	1	9 34/44	1/4/26	11	7	0 3	11	10
306	Breen, B. . .	"	1	9 34/44	12	1	9 34/44	1/4/26	11	7	0 7	11	7
307	Williams, L. G. . .	"	1	9 34/44	12	1	9 34/44	1/4/26	11	7	7 1	18	8
308	Sleeman, C. P. . .	"	1	9 34/44	12	1	9 34/44	1/4/26	11	7	0 6	11	7
309	Cook, T. . .	"	1	9 34/44	12	1	9 34/44	1/4/26	11	6	0 2	11	8
310	Warrington, E. S.	"	1	9 34/44	12	1	9 34/44	1/4/26	11	6	1 4	11	6
311	Fitzgerald, G. . .	"	1	9 34/44	12	1	9 34/44	1/4/26	11	6	..	11	6
312	Newton, F. . .	"	1	9 34/44	12	1	9 34/44	1/4/26	11	6	0 7	11	9

RAILWAY DEPARTMENT CLASSIFICATION, 1926—continued.

Progressive No.	Name.	Classification.					Service.			
		Designation.	Rate of Pay on 31st March, 1926.	1st April, 1926.		Rate of Pay for Year ending 31st March, 1927.		Since last appointed.	Prior to Date last appointed.	For Super-annuation Purposes.
				Subclass.	Grade.	Amount.	Date.			
SECOND DIVISION—continued.										
Class 3: Maintenance—continued.										
			s. d.		s. d.		Y. M.	Y. M.	Y. M.	
313	Belesky, A.	Surfaceman	1 9 34/44	12	1 9 34/44	1/4/26	11 6	0 10	11 6	
314	Kerr, F. W.	"	1 9 34/44	12	1 9 34/44	1/4/26	11 5	..	11 5	
315	Brown, J.	"	1 9 34/44	12	1 9 34/44	1/4/26	11 4	..	11 4	
216	Skjoth, C. H.	"	1 9 34/44	12	1 9 34/44	1/4/26	11 4	0 3	11 4	
317	Harkness, T.	"	1 9 34/44	12	1 9 34/44	1/4/26	11 4	0 5	11 4	
318	Healy, M.	"	1 9 34/44	12	1 9 34/44	1/4/26	11 4	0 2	11 4	
319	Breen, P.	"	1 9 34/44	12	1 9 34/44	1/4/26	11 4	0 4	11 4	
320	Wilson, T. A.	"	1 9 34/44	12	1 9 34/44	1/4/26	11 3	0 3	11 3	
321	Ferguson, R.	"	1 9 34/44	12	1 9 34/44	1/4/26	11 3	1 4	12 7	
322	McDonald, W.	Labourer	1 9 34/44	14	1 9 34/44	1/4/26	11 3	..	11 3	
323	Hill, R.	Surfaceman	1 9 34/44	12	1 9 34/44	1/4/26	11 3	0 1	11 3	
324	Ross, W. B.	"	1 9 34/44	12	1 9 34/44	1/4/26	11 3	2 5	11 3	
325	Berry, G. E.	"	1 9 34/44	12	1 9 34/44	1/4/26	11 3	..	11 3	
326	McKee, J.	"	1 9 34/44	12	1 9 34/44	1/4/26	11 3	0 7	11 6	
327	Gdanitz, T. C.	"	1 9 34/44	12	1 9 34/44	1/4/26	11 2	0 7	11 2	
328	Gaudion, G. C.	"	1 9 34/44	12	1 9 34/44	1/4/26	11 2	7 4	11 2	
329	Murdoch, J.	"	1 9 34/44	12	1 9 34/44	1/4/26	11 2	1 5	11 2	
330	Caskey, J. N.	"	1 9 34/44	12	1 9 34/44	1/4/26	11 2	0 1	11 3	
331	Cochrane, R.	"	1 9 34/44	12	1 9 34/44	1/4/26	11 2	0 1	11 3	
332	Kiely, T.	"	1 9 34/44	12	1 9 34/44	1/4/26	11 2	..	11 2	
333	Banton, C. R.	"	1 9 34/44	12	1 9 34/44	1/4/26	11 2	0 11	11 11	
334	Simpson, W. F.	"	1 9 34/44	12	1 9 34/44	1/4/26	11 2	0 9	11 2	
335	Rogers, L. E.	"	1 9 34/44	12	1 9 34/44	1/4/26	11 1	1 2	11 1	
336	Wallace, R. W.	"	1 9 34/44	12	1 9 34/44	1/4/26	11 1	..	11 1	
337	Dallard, E. E.	"	1 9 34/44	12	1 9 34/44	1/4/26	11 1	0 1	11 1	
338	Martin, J.	"	1 9 34/44	12	1 9 34/44	1/4/26	11 1	0 7	11 1	
339	Robinson, G.	"	1 9 34/44	12	1 9 34/44	1/4/26	11 1	0 3	11 1	
340	Walker, J.	"	1 9 34/44	12	1 9 34/44	1/4/26	11 0	0 8	11 0	
341	Tomkins, W. E.	"	1 9 34/44	12	1 9 34/44	1/4/26	11 0	0 3	11 3	
342	Latham, C. R.	"	1 9 34/44	12	1 9 34/44	1/4/26	11 0	0 9	11 0	
343	Bell, R. W.	"	1 9 34/44	12	1 9 34/44	1/4/26	11 0	..	11 0	
344	Barnes, H.	"	1 9 34/44	12	1 9 34/44	1/4/26	11 0	4 8	11 0	
345	O'Meara, G. E.	"	1 9 34/44	12	1 9 34/44	1/4/26	10 11	2 11	11 6	
346	Ford, P.	"	1 9 34/44	12	1 9 34/44	1/4/26	10 10	1 10	10 10	
347	Calley, A. J.	"	1 9 34/44	12	1 9 34/44	1/4/26	10 10	1 0	10 10	
348	Guthrie, J.	"	1 9 34/44	12	1 9 34/44	1/4/26	10 10	..	10 10	
349	Barker, T. L.	"	1 9 34/44	12	1 9 34/44	1/4/26	10 10	..	10 10	
350	Munro, J.	"	1 9 34/44	12	1 9 34/44	1/4/26	10 10	0 9	10 10	
351	Garlick, R. T.	"	1 9 34/44	12	1 9 34/44	1/4/26	10 9	..	10 9	
352	Kent, R. H.	"	1 9 34/44	12	1 9 34/44	1/4/26	10 9	..	10 9	
353	McKenzie, D. G. S.	"	1 9 34/44	12	1 9 34/44	1/4/26	10 9	..	10 9	
354	Nicholas, P. D.	"	1 9 34/44	12	1 9 34/44	1/4/26	10 9	..	10 9	
355	Johnson, A. R.	"	1 9 34/44	12	1 9 34/44	1/4/26	10 9	0 5	10 9	
356	Shone, A. E.	"	1 9 34/44	12	1 9 34/44	1/4/26	10 9	1 3	10 9	
357	Douglas, A. W.	"	1 9 34/44	12	1 9 34/44	1/4/26	10 8	0 6	10 8	
358	Juggernaut, N.	Labourer	1 9 34/44	14	1 9 34/44	1/4/26	10 8	..	10 8	
359	O'Connor, T.	Surfaceman	1 9 34/44	12	1 9 34/44	1/4/26	10 7	0 10	10 7	
360	Ralph, F. J.	"	1 9 34/44	12	1 9 34/44	1/4/26	10 7	3 11	10 7	
361	Noffke, W. O.	"	1 9 34/44	12	1 9 34/44	1/4/26	10 7	0 9	10 7	
362	Alcock, A.	"	1 9 34/44	12	1 9 34/44	1/4/26	10 7	0 5	10 7	
363	Hansen, N.	"	1 9 34/44	12	1 9 34/44	1/4/26	10 6	..	10 6	
364	Mather, R. P.	"	1 9 34/44	12	1 9 34/44	1/4/26	10 6	3 0	10 6	
365	Cocklin, J. E.	"	1 9 34/44	12	1 9 34/44	1/4/26	10 6	2 9	10 6	
366	Marshall, D. P.	"	1 9 34/44	12	1 9 34/44	1/4/26	10 5	0 9	10 5	
367	Gundersen, O. G.	"	1 9 34/44	12	1 9 34/44	1/4/26	10 5	..	10 5	
368	Cresswell, A. G.	"	1 9 34/44	12	1 9 34/44	1/4/26	10 5	0 2	10 5	
369	Brewster, A. G.	"	1 9 34/44	12	1 9 34/44	1/4/26	10 5	0 1	10 5	
370	Struthers, A. F.	"	1 9 34/44	12	1 9 34/44	1/4/26	10 5	..	10 5	
371	Whitson, J. A. A.	"	1 9 34/44	12	1 9 34/44	1/4/26	10 5	..	10 5	
372	Beasley, E. L.	"	1 9 34/44	12	1 9 34/44	1/4/26	10 4	0 8	10 4	
373	White, F.	"	1 9 34/44	12	1 9 34/44	1/4/26	10 4	0 3	10 4	
374	Minola, D. P.	"	1 9 34/44	12	1 9 34/44	1/4/26	10 4	..	10 4	
375	Wilson, A.	"	1 9 34/44	12	1 9 34/44	1/4/26	10 4	0 10	10 4	
376	Morrison, P. S.	"	1 9 34/44	12	1 9 34/44	1/4/26	10 4	1 2	10 4	
377	Harris, J. A.	"	1 9 34/44	12	1 9 34/44	1/4/26	10 4	0 1	10 4	
378	Wilkins, J. T.	"	1 9 34/44	12	1 9 34/44	1/4/26	10 4	1 3	10 4	
379	Mason, E.	"	1 9 34/44	12	1 9 34/44	1/4/26	10 3	0 1	10 4	
380	Gear, E. J. G.	"	1 9 34/44	12	1 9 34/44	1/4/26	10 3	0 1	10 4	
381	Schulz, F. A.	"	1 9 34/44	12	1 9 34/44	1/4/26	10 3	0 1	10 3	
382	McEachen, A. W.	"	1 9 34/44	12	1 9 34/44	1/4/26	10 2	1 2	11 4	
383	Keen, E. H.	"	1 9 34/44	12	1 9 34/44	1/4/26	10 2	0 7	10 2	
384	Lawson, J. D.	"	1 9 34/44	12	1 9 34/44	1/4/26	10 2	6 1	10 2	
385	Dunn, E. J.	"	1 9 34/44	12	1 9 34/44	1/4/26	10 2	..	10 2	
386	Forbes, W.	"	1 9 34/44	12	1 9 34/44	1/4/26	10 2	0 4	10 6	
387	Brien, H.	"	1 9 34/44	12	1 9 34/44	1/4/26	10 1	0 4	10 1	
388	Christiansen, C. A.	"	1 9 34/44	12	1 9 34/44	1/4/26	10 1	0 6	10 1	

RAILWAY DEPARTMENT CLASSIFICATION, 1926—continued.

Progressive No.	Name.	Classification.					Service.			
		Designation.	Rate of Pay on 31st March, 1926.	1st April, 1926.		Rate of Pay for Year ending 31st March, 1927.		Since last appointed.	Prior to Date last appointed.	For Super-annuation Purposes.
				Subclass.	Grade.	Amount.	Date.			

SECOND DIVISION—continued.
Class 3: Maintenance—continued.

			s.	d.		s.	d.		Y.	M.	Y.	M.	Y.	M.
389	Hignett, G. H.	Surfaceman	1	9 34/44	12	1	9 34/44	1/4/26	10	1	0	5	10	1
390	McGill, J.	"	1	9 34/44	12	1	9 34/44	1/4/26	10	1	0	6	10	1
391	Gruppelaar, G.	"	1	9 34/44	12	1	9 34/44	1/4/26	10	0	0	9	10	7
392	Wilson, J. H. C.	"	1	9 34/44	12	1	9 34/44	1/4/26	10	0	0	3	10	0
393	King, J.	"	1	9 34/44	12	1	9 34/44	1/4/26	10	0	0	3	10	0
394	Rance, G. H.	"	1	9 34/44	12	1	9 34/44	1/4/26	10	0	0	6	10	0
395	Wright, W. A. G.	"	1	9 34/44	12	1	9 34/44	1/4/26	9	11	3	2	13	1
396	Wilde, J.	"	1	9 34/44	12	1	9 34/44	1/4/26	9	11	0	3	10	0
397	Trower, T. J.	"	1	9 34/44	12	1	9 34/44	1/4/26	9	11	0	2	9	11
398	Holland, F. G.	"	1	9 34/44	12	1	9 34/44	1/4/26	9	11	0	2	9	11
399	Watson, J.	"	1	9 34/44	12	1	9 34/44	1/4/26	9	11	0	2	10	1
400	Wallis, J. A.	"	1	9 34/44	12	1	9 34/44	1/4/26	9	11	0	5	9	11
401	Chapman, W.	"	1	9 34/44	12	1	9 34/44	1/4/26	9	11	0	1	9	11
402	O'Regan, J. J.	"	1	9 34/44	12	1	9 34/44	1/4/26	9	11	0	1	10	0
403	Stenton, J.	"	1	9 34/44	12	1	9 34/44	1/4/26	9	11	4	9	9	11
404	Askew, C. H.	"	1	9 34/44	12	1	9 34/44	1/4/26	9	10	3	2	9	10
405	Pester, E. T.	"	1	9 34/44	12	1	9 34/44	1/4/26	9	10			9	10
406	Halligan, W. J.	Labourer	1	9 34/44	14	1	9 34/44	1/4/26	9	9	11	8	9	9
407	Harper, C.	Surfaceman	1	9 34/44	12	1	9 34/44	1/4/26	9	9	1	2	9	9
408	McLay, J. W.	"	1	9 34/44	12	1	9 34/44	1/4/26	9	9			9	9
409	Morrow, J. L.	"	1	9 34/44	12	1	9 34/44	1/4/26	9	8			9	8
410	Smith, W.	"	1	9 34/44	12	1	9 34/44	1/4/26	9	8	0	6	9	8
411	Uren, E. S.	"	1	9 34/44	12	1	9 34/44	1/4/26	9	8	0	2	9	8
412	Hessell, W. P.	"	1	9 34/44	12	1	9 34/44	1/4/26	9	8			9	8
413	Erueti, M.	"	1	9 34/44	12	1	9 34/44	1/4/26	9	8	0	6	9	8
414	Robson, J. B.	"	1	9 34/44	12	1	9 34/44	1/4/26	9	7			9	7
415	Hanlon, W. P.	"	1	9 34/44	12	1	9 34/44	1/4/26	9	7	0	4	9	11
416	Pryde, R.	"	1	9 34/44	12	1	9 34/44	1/4/26	9	7	0	2	9	9
417	Sloss, H. E.	"	1	9 34/44	12	1	9 34/44	1/4/26	9	6	0	1	9	6
418	Wilson-Croft, C.	"	1	9 34/44	12	1	9 34/44	1/4/26	9	6	1	1	9	6
419	Gray, G. S.	"	1	9 34/44	12	1	9 34/44	1/4/26	9	6	0	2	9	6
420	Wadsworth, L. H.	"	1	9 34/44	12	1	9 34/44	1/4/26	9	5			9	5
421	Webber, G. W. P.	"	1	9 34/44	12	1	9 34/44	1/4/26	9	4	0	6	9	10
422	Dalgety, C.	"	1	9 34/44	12	1	9 34/44	1/4/26	9	4			9	4
423	Atkinson, W. L.	"	1	9 34/44	12	1	9 34/44	1/4/26	9	4	0	7	9	4
424	Millar, W. P.	"	1	9 34/44	12	1	9 34/44	1/4/26	9	3	0	5	9	3
425	Dobson, H.	"	1	9 34/44	12	1	9 34/44	1/4/26	9	3	0	4	9	3
426	Collins, P. J.	"	1	9 34/44	12	1	9 34/44	1/4/26	9	3			9	3
427	Herbert, D.	"	1	9 34/44	12	1	9 34/44	1/4/26	9	3			9	3
428	Jopson, H.	"	1	9 34/44	12	1	9 34/44	1/4/26	9	3			9	3
429	Laughton, J.	"	1	9 34/44	12	1	9 34/44	1/4/26	9	2	4	7	9	6
430	Barnes, J. T.	"	1	9 34/44	12	1	9 34/44	1/4/26	9	2	4	8	9	2
431	Christie, H. G.	"	1	9 34/44	12	1	9 34/44	1/4/26	9	1	0	6	9	1
432	Soper, R. T.	"	1	9 34/44	12	1	9 34/44	1/4/26	9	0	0	4	9	0
433	Staitte, T. M.	"	1	9 34/44	12	1	9 34/44	1/4/26	9	0	0	5	9	0
434	Dawson, F.	"	1	9 34/44	12	1	9 34/44	1/4/26	9	0	0	9	9	0
435	Staitte, G. C.	"	1	9 34/44	12	1	9 34/44	1/4/26	9	0	0	7	9	1
436	Dallard, G. R.	"	1	9 34/44	12	1	9 34/44	1/4/26	9	0			9	0
437	Barnard, T.	"	1	9 34/44	12	1	9 34/44	1/4/26	9	0	1	2	9	0
438	Bennett, H. J.	"	1	9 34/44	12	1	9 34/44	1/4/26	9	0	0	1	9	0
439	Campbell, D.	"	1	9 34/44	12	1	9 34/44	1/4/26	8	11	0	3	8	11
440	Hayward, S.	"	1	9 34/44	12	1	9 34/44	1/4/26	8	10	1	10	8	11
441	Smolenski, J.	"	1	9 34/44	12	1	9 34/44	1/4/26	8	9			8	9
442	Lowe, E. T.	"	1	9 34/44	12	1	9 34/44	1/4/26	8	8	0	3	8	11
443	Waite, E. A.	"	1	9 34/44	12	1	9 34/44	1/4/26	8	8	1	4	8	8
444	Adolph, E. E.	"	1	9 34/44	12	1	9 34/44	1/4/26	8	8	0	9	8	8
445	Edmonds, J. H.	"	1	9 34/44	12	1	9 34/44	1/4/26	8	8	0	6	8	8
446	Yearbury, J. A.	"	1	9 34/44	12	1	9 34/44	1/4/26	8	8	1	7	8	8
447	Liddy, W.	"	1	9 34/44	12	1	9 34/44	1/4/26	8	6	0	1	8	6
448	Shirley, E. V.	"	1	9 34/44	12	1	9 34/44	1/4/26	8	5	0	5	8	5
449	Coon, S.	"	1	9 34/44	12	1	9 34/44	1/4/26	8	5	0	5	8	5
450	Whittaker, C.	"	1	9 34/44	12	1	9 34/44	1/4/26	8	5	4	10	8	5
451	Garard, G. W.	"	1	9 34/44	12	1	9 34/44	1/4/26	7	4	0	4	7	4
452	Adams, D. J.	"	1	9 34/44	12	1	9 34/44	1/4/26	7	3	1	5	7	3
453	Hickman, W. F.	"	1	9 34/44	12	1	9 34/44	1/4/26	7	3	1	2	7	3
454	Garard, W. F.	"	1	9 34/44	12	1	9 34/44	1/4/26	7	2	4	8	7	2
455	Levet, W.	"	1	9 34/44	12	1	9 34/44	1/4/26	7	2	2	3	7	11
456	Kelliher, P.	"	1	9 34/44	12	1	9 34/44	1/4/26	7	1	1	8	8	9
457	Callister, R. J. H.	"	1	9 34/44	12	1	9 34/44	1/4/26	7	1	1	0	7	1
458	Gentle, A.	"	1	9 34/44	12	1	9 34/44	1/4/26	7	1	1	4	7	1
459	Soar, A. R.	"	1	9 34/44	12	1	9 34/44	1/4/26	7	1	0	11	7	1
460	Wemyss, J. R.	"	1	9 34/44	12	1	9 34/44	1/4/26	7	1	0	5	7	1
461	Morton, D. F.	"	1	9 34/44	12	1	9 34/44	1/4/26	7	1	5	8	7	1
462	Hollinger, J. E.	"	1	9 34/44	12	1	9 34/44	1/4/26	7	1	1	1	8	2
463	Young, P.	"	1	9 34/44	12	1	9 34/44	1/4/26	7	1	0	5	7	1
464	Kirkwood, J.	"	1	9 34/44	12	1	9 34/44	1/4/26	7	1	0	3	7	1

RAILWAY DEPARTMENT CLASSIFICATION, 1926—continued.

Progressive No.	Name.	Classification.					Service.			
		Designation.	Rate of Pay on 31st March, 1926.	1st April, 1926.		Rate of Pay for Year ending 31st March, 1927.		Since last appointed.	Prior to Date last appointed.	For Super-annuation Purposes.
				Subclass.	Grade.	Amount.	Date.			

SECOND DIVISION—continued.
Class 3: Maintenance—continued.

			s.	d.		s.	d.		Y.	M.	Y.	M.	Y.	M.
465	Simonsen, W.	Surfaceman	1	9 34/44	12	1	9 34/44	1/4/26	7	0	4	0	7	0
466	Wakeman, J.	"	1	9 34/44	12	1	9 34/44	1/4/26	7	0	1	7	7	0
467	Allsop, F. J.	"	1	9 34/44	12	1	9 34/44	1/4/26	7	0	0	11	7	11
468	Morton, A. G.	"	1	9 34/44	12	1	9 34/44	1/4/26	7	0	0	2	7	2
469	Hislop, A. N.	"	1	9 34/44	12	1	9 34/44	1/4/26	7	0	1	5	8	5
470	Service, E. J.	"	1	9 34/44	12	1	9 34/44	1/4/26	7	0	3	8	7	0
471	Lowe, E. A.	"	1	9 34/44	12	1	9 34/44	1/4/26	7	0			7	0
472	Murphy, T.	"	1	9 34/44	12	1	9 34/44	1/4/26	7	0	1	3	7	0
473	Godsall, E. P.	"	1	9 34/44	12	1	9 34/44	1/4/26	7	0	0	5	7	0
474	Bagley, M. . .	"	1	9 34/44	12	1	9 34/44	1/4/26	6	11			6	11
475	Scarff, C. G.	"	1	9 34/44	12	1	9 34/44	1/4/26	6	11	0	2	6	11
476	Peace, M. . .	"	1	9 34/44	12	1	9 34/44	1/4/26	6	11			6	11
477	Wright, H. V. A. A.	"	1	9 34/44	12	1	9 34/44	1/4/26	6	11	0	4	6	11
478	Ross, H. . .	"	1	9 34/44	12	1	9 34/44	1/4/26	6	11	0	4	6	11
479	Reid, G. V.	"	1	9 34/44	12	1	9 34/44	1/4/26	6	11	0	4	7	3
480	Hughes, E. B.	"	1	9 34/44	12	1	9 34/44	1/4/26	6	11	1	0	6	11
481	Whare, D. T.	"	1	9 34/44	12	1	9 34/44	1/4/26	6	11	0	5	6	11
482	Lee, J. H. . .	"	1	9 34/44	12	1	9 34/44	1/4/26	6	10			6	10
483	Stevens, T. G.	"	1	9 34/44	12	1	9 34/44	1/4/26	6	10	0	5	6	10
484	Anders, F. G.	"	1	9 34/44	12	1	9 34/44	1/4/26	6	10	3	6	6	10
485	McIntyre, J. W.	"	1	9 34/44	12	1	9 34/44	1/4/26	6	10	1	6	6	10
486	Autridge, T. G.	"	1	9 34/44	12	1	9 34/44	1/4/26	6	10	0	4	6	10
487	O'Connor, T.	"	1	9 34/44	12	1	9 34/44	1/4/26	6	10	0	2	7	0
488	Cheer, A. W.	"	1	9 34/44	12	1	9 34/44	1/4/26	6	10	0	1	6	10
489	Welsh, R. . .	"	1	9 34/44	12	1	9 34/44	1/4/26	6	9	0	2	6	9
490	Maxwell, D.	"	1	9 34/44	12	1	9 34/44	1/4/26	6	9	0	1	6	9
491	Clark, W. J.	"	1	9 34/44	12	1	9 34/44	1/4/26	6	9			6	9
492	Leeks, R. L.	"	1	9 34/44	12	1	9 34/44	1/4/26	6	9	4	0	6	9
493	Peek, T. A.	"	1	9 34/44	12	1	9 34/44	1/4/26	6	9	0	5	6	9
494	Hartley, T.	"	1	9 34/44	12	1	9 34/44	1/4/26	6	9	0	10	6	10
495	Seamark, W. T.	"	1	9 34/44	12	1	9 34/44	1/4/26	6	8	1	7	6	8
496	Lennon, W. J.	"	1	9 34/44	12	1	9 34/44	1/4/26	6	8	0	2	6	10
497	Smith, J. . .	"	1	9 34/44	12	1	9 34/44	1/4/26	6	8	0	1	6	8
498	Nicholson, A. C.	"	1	9 34/44	12	1	9 34/44	1/4/26	6	8	0	1	6	8
499	Martin, J. A. M.	"	1	9 34/44	12	1	9 34/44	1/4/26	6	8	0	5	7	1
500	Sinclair, W. G.	"	1	9 34/44	12	1	9 34/44	1/4/26	6	8	2	10	6	9
501	Hooper, T. F.	"	1	9 34/44	12	1	9 34/44	1/4/26	6	8	0	8	6	8
502	Rea, W. . .	"	1	9 34/44	12	1	9 34/44	1/4/26	6	7	0	9	6	7
503	Snelgar, L. . .	"	1	9 34/44	12	1	9 34/44	1/4/26	6	7	0	3	6	7
504	Winton, V. A.	"	1	9 34/44	12	1	9 34/44	1/4/26	6	7	1	2	6	8
505	Senior, B. M.	"	1	9 34/44	12	1	9 34/44	1/4/26	6	7	0	5	6	7
506	Teirney, J. . .	"	1	9 34/44	12	1	9 34/44	1/4/26	6	7	3	1	6	7
507	Timperley, W. B.	"	1	9 34/44	12	1	9 34/44	1/4/26	6	7			6	7
508	Barnes, H. M.	"	1	9 34/44	12	1	9 34/44	1/4/26	6	7	0	6	6	10
509	Phelan, M. . .	"	1	9 34/44	12	1	9 34/44	1/4/26	6	7	3	7	6	7
510	Pagan, M. D.	"	1	9 34/44	12	1	9 34/44	1/4/26	6	7	0	2	6	7
511	Russell, W. H.	"	1	9 34/44	12	1	9 34/44	1/4/26	6	7			6	7
512	Bird, T. S. . .	"	1	9 34/44	12	1	9 34/44	1/4/26	6	6	0	4	6	10
513	Elkis, T. . .	"	1	9 34/44	12	1	9 34/44	1/4/26	6	6			6	6
514	Selwyn, P. A.	"	1	9 34/44	12	1	9 34/44	1/4/26	6	6	2	4	6	6
515	Timmins, E.	"	1	9 34/44	12	1	9 34/44	1/4/26	6	6	0	5	6	10
516	Carroll, J. T.	"	1	9 34/44	12	1	9 34/44	1/4/26	6	6	0	3	6	6
517	Jones, W. . .	"	1	9 34/44	12	1	9 34/44	1/4/26	6	6	0	3	6	6
518	Barker, G. J.	"	1	9 34/44	12	1	9 34/44	1/4/26	6	6	1	5	6	6
519	Edmonds, F. H.	"	1	9 34/44	12	1	9 34/44	1/4/26	6	6	0	4	6	6
520	Turnbull, J.	"	1	9 34/44	12	1	9 34/44	1/4/26	6	6	0	4	6	6
521	Baldwin, M. W.	"	1	9 34/44	12	1	9 34/44	1/4/26	6	6	0	2	6	8
522	White, L. C.	"	1	9 34/44	12	1	9 34/44	1/4/26	6	6			6	6
523	Levick, C. . .	"	1	9 34/44	12	1	9 34/44	1/4/26	6	6	0	3	6	6
524	Crosado, A. C.	"	1	9 34/44	12	1	9 34/44	1/4/26	6	6	2	6	6	6
525	Crawford, F. A.	"	1	9 34/44	12	1	9 34/44	1/4/26	6	6			6	6
526	Marsden, P.	"	1	9 34/44	12	1	9 34/44	1/4/26	6	5	2	0	7	11
527	Gibson, R. C.	"	1	9 34/44	12	1	9 34/44	1/4/26	6	5	1	7	6	8
528	Young, D. W.	"	1	9 34/44	12	1	9 34/44	1/4/26	6	5	1	0	6	5
529	Simmons, A. V.	"	1	9 34/44	12	1	9 34/44	1/4/26	6	4	1	6	6	4
530	Douglas, P. R.	"	1	9 34/44	12	1	9 34/44	1/4/26	6	4	4	11	6	4
531	Kidd, S. C.	"	1	9 34/44	12	1	9 34/44	1/4/26	6	4	0	8	6	4
532	Muir, A. . .	"	1	9 34/44	12	1	9 34/44	1/4/26	6	4	0	2	6	4
533	Bray, R. J.	"	1	9 34/44	12	1	9 34/44	1/4/26	6	4	0	1	6	5
534	Lott, C. . .	"	1	9 34/44	12	1	9 34/44	1/4/26	6	3	0	10	6	3
535	Eastman, G.	"	1	9 34/44	12	1	9 34/44	1/4/26	6	3	0	7	6	3
536	Daly, B. . .	"	1	9 34/44	12	1	9 34/44	1/4/26	6	3	0	3	6	6
537	Panting, H. A.	"	1	9 34/44	12	1	9 34/44	1/4/26	6	3	0	3	6	6
538	McMillan, G.	"	1	9 34/44	12	1	9 34/44	1/4/26	6	3	0	2	6	3
539	Brooks, D. . .	"	1	9 34/44	12	1	9 34/44	1/4/26	6	3			6	3
540	Payne, S. J.	"	1	9 34/44	12	1	9 34/44	1/4/26	6	3	0	1	6	4

RAILWAY DEPARTMENT CLASSIFICATION, 1926—continued.

Progressive No.	Name.	Classification.				Service.				
		Designation.	Rate of Pay on 31st March, 1926.	1st April, 1926.		Rate of Pay for Year ending 31st March, 1927.		Since last appointed.	Prior to Date last appointed.	For Super-annuation Purposes.
				Subclass.	Grade.	Amount.	Date.			

SECOND DIVISION—continued.
Class 3: Maintenance—continued.

			s.	d.		s.	d.		Y.	M.	Y.	M.	Y.	M.
541	Town, C. H.	Surfaceman	1	9 34/44	12	1	9 34/44	1/4/26	6	2	2	1	6	2
542	Lester, J. E.	"	1	9 34/44	12	1	9 34/44	1/4/26	6	2	0	3	6	5
543	Hounsell, F. A.	"	1	9 34/44	12	1	9 34/44	1/4/26	6	1	1	5	6	1
544	Hastie, E. G.	"	1	9 34/44	12	1	9 34/44	1/4/26	6	1	0	4	6	5
545	Patterson, R. C.	"	1	9 34/44	12	1	9 34/44	1/4/26	6	1	0	1	6	2
946	Garraway, R.	"	1	9 34/44	12	1	9 34/44	1/4/26	6	1	0	10	6	1
547	Woodcock, D.	"	1	9 34/44	12	1	9 34/44	1/4/26	6	1	2	2	6	4
548	Douglas, W. K.	"	1	9 34/44	12	1	9 34/44	1/4/26	6	0	0	5	6	5
549	Mills, H. J.	"	1	9 34/44	12	1	9 34/44	1/4/26	6	0	0	5	6	0
550	Burgess, R. D.	"	1	9 34/44	12	1	9 34/44	1/4/26	6	0	0	2	6	0
551	Cridge, A.	"	1	9 34/44	12	1	9 34/44	1/4/26	6	0	0	4	6	4
552	Schollum, J. A.	"	1	9 34/44	12	1	9 34/44	1/4/26	6	0	0	3	6	0
553	Simpson, R. L.	"	1	9 34/44	12	1	9 34/44	1/4/26	6	0			6	0
554	Sollitt, R.	"	1	9 34/44	12	1	9 34/44	1/4/26	6	0	0	1	6	0
555	Henderson, J. L.	"	1	9 34/44	12	1	9 34/44	1/4/26	5	11			5	11
556	Soper, R. C.	"	1	9 34/44	12	1	9 34/44	1/4/26	5	11	0	3	5	11
557	Benton, A.	"	1	9 34/44	12	1	9 34/44	1/4/26	5	11			5	11
558	Markham, M.	"	1	9 34/44	12	1	9 34/44	1/4/26	5	10			5	10
559	Balderston, R. G. W.	"	1	9 34/44	12	1	9 34/44	1/4/26	5	10	0	1	5	10
560	Crump, F. T.	"	1	9 34/44	12	1	9 34/44	1/4/26	5	10	0	9	5	10
561	Nabbs, J. G.	"	1	9 34/44	12	1	9 34/44	1/4/26	5	10	0	5	6	3
562	Curel, F. C.	"	1	9 34/44	12	1	9 34/44	1/4/26	5	10			5	10
563	Campbell, A.	"	1	9 34/44	12	1	9 34/44	1/4/26	5	10	0	3	5	10
564	Hayes, L. L.	"	1	9 34/44	12	1	9 34/44	1/4/26	5	10	2	1	5	10
565	Swan, R. J.	"	1	9 34/44	12	1	9 34/44	1/4/26	5	10	0	5	5	10
566	Ellis, G. W.	"	1	9 34/44	12	1	9 34/44	1/4/26	5	10	0	4	6	1
567	Burgess, G. S. A.	"	1	9 34/44	12	1	9 34/44	1/4/26	5	10	0	6	5	10
568	Bryson, D.	"	1	9 34/44	12	1	9 34/44	1/4/26	5	9	0	3	5	9
569	Sandrey, E. J.	"	1	9 34/44	12	1	9 34/44	1/4/26	5	9			5	9
570	Winter, P. R.	"	1	9 34/44	12	1	9 34/44	1/4/26	5	9			5	9
571	Armstrong, D.	"	1	9 34/44	12	1	9 34/44	1/4/26	5	9	4	5	5	9
572	Salmon, H. M.	"	1	9 34/44	12	1	9 34/44	1/4/26	5	9	0	9	5	9
573	Hooper, W. F.	"	1	9 34/44	12	1	9 34/44	1/4/26	5	9	0	5	5	9
574	Matthews, W. S.	"	1	9 34/44	12	1	9 34/44	1/4/26	5	9			5	9
575	Mercer, J. A.	"	1	9 34/44	12	1	9 34/44	1/4/26	5	9	0	8	5	9
576	Dowling, P. R.	"	1	9 34/44	12	1	9 34/44	1/4/26	5	9	0	4	5	9
577	Gray, A.	"	1	9 34/44	12	1	9 34/44	1/4/26	5	9	0	5	6	2
578	Bailey, H. R.	"	1	9 34/44	12	1	9 34/44	1/4/26	5	9	0	4	6	0
579	Murchland, W. M.	"	1	9 34/44	12	1	9 34/44	1/4/26	5	9	0	4	5	9
580	Connor, W. M.	"	1	9 34/44	12	1	9 34/44	1/4/26	5	9	0	1	5	10
581	Bedwell, H. W.	"	1	9 34/44	12	1	9 34/44	1/4/26	5	8	0	7	6	3
582	McCarthy, J.	"	1	9 34/44	12	1	9 34/44	1/4/26	5	8	0	3	5	8
583	Patterson, R. J.	"	1	9 34/44	12	1	9 34/44	1/4/26	5	8	0	2	5	8
584	Knofflock, C. W.	"	1	9 34/44	12	1	9 34/44	1/4/26	5	8	0	1	5	10
585	Bellam, R. C.	"	1	9 34/44	12	1	9 34/44	1/4/26	5	8	0	1	5	10
586	Sleeman, W. E.	"	1	9 34/44	12	1	9 34/44	1/4/26	5	8			5	8
587	Cain, R. B.	"	1	9 34/44	12	1	9 34/44	1/4/26	5	8	2	4	8	0
588	Welch, G. J. S.	"	1	9 34/44	12	1	9 34/44	1/4/26	5	8	0	1	5	8
589	Gordon, D.	"	1	9 34/44	12	1	9 34/44	1/4/26	5	8	0	1	5	8
590	Kirk, T.	"	1	9 34/44	12	1	9 34/44	1/4/26	5	8	0	3	5	8
591	Nelson, D. M.	"	1	9 34/44	12	1	9 34/44	1/4/26	5	8	0	1	5	9
592	Davidson, G.	"	1	9 34/44	12	1	9 34/44	1/4/26	5	8	0	8	5	8
593	Dimmock, G. V.	"	1	9 34/44	12	1	9 34/44	1/4/26	5	8	0	3	5	11
594	Mullins, J.	"	1	9 34/44	12	1	9 34/44	1/4/26	5	8	0	2	5	10
595	Marriott, J. A.	"	1	9 34/44	12	1	9 34/44	1/4/26	5	8	0	2	5	10
596	Panting, F. W.	"	1	9 34/44	12	1	9 34/44	1/4/26	5	8	5	10	5	8
597	Holland, C.	"	1	9 34/44	12	1	9 34/44	1/4/26	5	8	0	1	5	8
598	Webb, G.	"	1	9 34/44	12	1	9 34/44	1/4/26	5	7	0	6	5	7
599	Blampied, M. S.	"	1	9 34/44	12	1	9 34/44	1/4/26	5	7	0	3	5	7
600	Leopold, A. G. W.	"	1	9 34/44	12	1	9 34/44	1/4/26	5	7			5	7
601	Pope, G. A.	"	1	9 34/44	12	1	9 34/44	1/4/26	5	7			5	7
602	Duncan, H. J.	"	1	9 34/44	12	1	9 34/44	1/4/26	5	7			5	7
603	Syme, T. M.	"	1	9 34/44	12	1	9 34/44	1/4/26	5	7	0	3	5	7
604	McMurray, W. J.	"	1	9 34/44	12	1	9 34/44	1/4/26	5	7	0	10	6	4
605	Mansell, W. C.	"	1	9 34/44	12	1	9 34/44	1/4/26	5	7			5	7
606	Holling, H. O.	"	1	9 34/44	12	1	9 34/44	1/4/26	5	7	2	5	5	7
607	Rolfe, F. J. K.	"	1	9 34/44	12	1	9 34/44	1/4/26	5	7	0	1	5	7
608	Sloan, R. A.	"	1	9 34/44	12	1	9 34/44	1/4/26	5	7	0	5	5	7
609	Favel, J.	"	1	9 34/44	12	1	9 34/44	1/4/26	5	7			5	7
610	Bell, A. M.	"	1	9 34/44	12	1	9 34/44	1/4/26	5	6	1	8	7	3
611	Jones, W.	"	1	9 34/44	12	1	9 34/44	1/4/26	5	6	0	10	6	0
612	Frago, J.	"	1	9 34/44	12	1	9 34/44	1/4/26	5	6	6	1	5	6
613	Davidson, F.	"	1	9 34/44	12	1	9 34/44	1/4/26	5	6			5	6
614	Richardson, V. C.	"	1	9 34/44	12	1	9 34/44	1/4/26	5	6	0	1	5	7
615	Crosbie, W. T.	"	1	9 34/44	12	1	9 34/44	1/4/26	5	6			5	6
616	Pauling, C. L.	"	1	9 34/44	12	1	9 34/44	1/4/26	5	6			5	6

RAILWAY DEPARTMENT CLASSIFICATION, 1926—continued.

Progressive No.	Name.	Classification.				Service.				
		Designation.	Rate of Pay on 31st March, 1926.	1st April, 1926.		Rate of Pay for Year ending 31st March, 1927.		Since last appointed.	Prior to Date last appointed.	For Super-annuation Purposes.
				Subclass.	Grade.	Amount.	Date.			

SECOND DIVISION—continued.

Class 3: Maintenance—continued.

Progressive No.	Name.	Designation.	Rate of Pay on 31st March, 1926.		1st April, 1926.		Rate of Pay for Year ending 31st March, 1927.		Since last appointed.	Prior to Date last appointed.	For Super-annuation Purposes.
			s.	d.	Subclass.	Grade.	Amount.	Date.			
617	Blackmore, W.	Surfaceman	1	9 34/44	12	1	9 34/44	1/4/26	5 6	0 2	5 6
618	Heads, J. G.	"	1	9 34/44	12	1	9 34/44	1/4/26	5 6	0 1	5 7
619	Wonnacott, J.	"	1	9 34/44	12	1	9 34/44	1/4/26	5 6	0 1	5 6
620	McAneny, F. E.	"	1	9 34/44	12	1	9 34/44	1/4/26	5 5	1 0	5 5
621	Stanhope, D.	"	1	9 34/44	12	1	9 34/44	1/4/26	5 5	3 1	5 5
622	Flynn, P.	"	1	9 34/44	12	1	9 34/44	1/4/26	5 5	0 3	5 8
623	Stollery, E. J.	"	1	9 34/44	12	1	9 34/44	1/4/26	5 5	0 2	5 5
624	Lee, G.	"	1	9 34/44	12	1	9 34/44	1/4/26	5 5	0 2	5 5
625	Botting, J. H.	"	1	9 34/44	12	1	9 34/44	1/4/26	5 5	0 7	5 5
626	Wilkie, W. A.	"	1	9 34/44	12	1	9 34/44	1/4/26	5 5	2 0	5 5
627	Lapham, W. J.	"	1	9 34/44	12	1	9 34/44	1/4/26	5 5	0 1	5 6
628	Sherry, P. W.	"	1	9 34/44	12	1	9 34/44	1/4/26	5 5	0 1	5 5
629	Voss, E. R. T.	"	1	9 34/44	12	1	9 34/44	1/4/26	5 5	1 10	5 5
630	Hardiman, W.	"	1	9 34/44	12	1	9 34/44	1/4/26	5 4	3 3	5 4
631	Still, A. W.	"	1	9 34/44	12	1	9 34/44	1/4/26	5 4	1 3	5 4
632	Fox, E. J.	"	1	9 34/44	12	1	9 34/44	1/4/26	5 4	0 4	5 4
633	Lowell, G. H. W.	"	1	9 34/44	12	1	9 34/44	1/4/26	5 4	0 1	5 5
634	Brown, W.	"	1	9 34/44	12	1	9 34/44	1/4/26	5 4	1 1	5 4
635	Keating, L. V.	"	1	9 34/44	12	1	9 34/44	1/4/26	5 4	0 9	5 4
636	Peace, T. A.	"	1	9 34/44	12	1	9 34/44	1/4/26	5 4	0 2	5 4
637	Daly, J.	"	1	9 34/44	12	1	9 34/44	1/4/26	5 4	7 1	5 4
638	Coombe, H. C. J. N.	"	1	9 34/44	12	1	9 34/44	1/4/26	5 4	1 11	7 3
639	Bevin, J.	"	1	9 34/44	12	1	9 34/44	1/4/26	5 4		5 4
640	Harcus, J.	"	1	9 34/44	12	1	9 34/44	1/4/26	5 3	6 0	5 3
641	Griffin, J. W.	"	1	9 34/44	12	1	9 34/44	1/4/26	5 3	0 5	5 8
642	Lytle, T. R.	"	1	9 34/44	12	1	9 34/44	1/4/26	5 3	0 9	5 3
643	Freeth, P.	"	1	9 34/44	12	1	9 34/44	1/4/26	5 3	0 5	5 3
644	Wilkins, A. E.	"	1	9 34/44	12	1	9 34/44	1/4/26	5 3	0 2	5 3
645	Ennis, L. S.	"	1	9 34/44	12	1	9 34/44	1/4/26	5 3	3 3	5 3
646	Earnshaw, L. L.	"	1	9 34/44	12	1	9 34/44	1/4/26	5 3	0 5	5 3
647	Nairne, W. J.	"	1	9 34/44	12	1	9 34/44	1/4/26	5 2	0 2	5 4
648	Morrison, R.	"	1	9 34/44	12	1	9 34/44	1/4/26	5 2	1 10	5 2
649	Maynard, W. K.	"	1	9 34/44	12	1	9 34/44	1/4/26	5 2	0 7	5 2
650	Strongman, I. P.	"	1	9 34/44	12	1	9 34/44	1/4/26	5 2	0 4	5 2
651	Trusler, W. J.	"	1	9 34/44	12	1	9 34/44	1/4/26	5 2	0 6	5 2
652	Rayner, A. H.	"	1	9 34/44	12	1	9 34/44	1/4/26	5 2	0 3	5 2
653	Hunt, H. H.	"	1	9 34/44	12	1	9 34/44	1/4/26	5 2	3 9	5 2
654	Henderson, T.	"	1	9 34/44	12	1	9 34/44	1/4/26	5 2	0 8	5 2
655	Dell, P.	"	1	9 34/44	12	1	9 34/44	1/4/26	5 1	11 9	5 1
656	Primmer, J. C. H.	"	1	9 34/44	12	1	9 34/44	1/4/26	5 1	0 5	5 1
657	Crowe, T.	"	1	9 34/44	12	1	9 34/44	1/4/26	5 1		5 1
658	Cavaney, G. F.	"	1	9 34/44	12	1	9 34/44	1/4/26	5 1	1 4	5 1
559	Hart, S. J.	"	1	9 34/44	12	1	9 34/44	1/4/26	5 1	0 2	5 2
660	Veale, A.	"	1	9 34/44	12	1	9 34/44	1/4/26	5 0	0 2	5 0
661	Pennell, H.	"	1	9 34/44	12	1	9 34/44	1/4/26	5 0	0 5	5 5
662	Cornwall, R. P.	"	1	9 34/44	12	1	9 34/44	1/4/26	5 0	0 2	5 2
663	Barnett, A. W.	"	1	9 34/44	12	1	9 34/44	1/4/26	5 0	0 2	5 3
664	Mortimer, H. A.	"	1	9 34/44	12	1	9 34/44	1/4/26	5 0	0 9	5 0
665	Lansdell, F. C.	"	1	9 34/44	12	1	9 34/44	1/4/26	5 0	0 7	5 0
666	Fitness, T. S.	"	1	9 34/44	12	1	9 34/44	1/4/26	5 0	0 5	5 5
667	McIsaac, J. R. T.	"	1	9 34/44	12	1	9 34/44	1/4/26	5 0	0 2	5 0
668	McLaren, G. P.	"	1	9 34/44	12	1	9 34/44	1/4/26	5 0	0 2	5 0
669	Clark, J.	"	1	9 34/44	12	1	9 34/44	1/4/26	5 0	0 2	5 0
670	Barnes, F. J.	"	1	9 34/44	12	1	9 34/44	1/4/26	5 0	0 4	5 1
671	McBride, M.	Labourer	1	9 34/44	14	1	9 34/44	1/4/26	4 11	1 8	4 11
672	Hutson, A.	Surfaceman	1	9 34/44	12	1	9 34/44	1/4/26	4 11	0 3	5 2
673	Otter, A. E.	"	1	9 34/44	12	1	9 34/44	1/4/26	4 11	0 1	4 11
674	Cox, H. C.	"	1	9 34/44	12	1	9 34/44	1/4/26	4 11		4 11
675	Hunt, C. B.	"	1	9 34/44	12	1	9 34/44	1/4/26	4 11		4 11
676	Bourke, J.	"	1	9 34/44	12	1	9 34/44	1/4/26	4 11	0 9	4 11
677	Wilson, J.	"	1	9 34/44	12	1	9 34/44	1/4/26	4 11	0 3	4 11
678	Lockhart, R.	"	1	9 34/44	12	1	9 34/44	1/4/26	4 11	6 1	4 11
679	Reid, R.	"	1	9 34/44	12	1	9 34/44	1/4/26	4 11	0 1	5 0
680	Annear, C. G.	"	1	9 34/44	12	1	9 34/44	1/4/26	4 11	0 4	5 0
681	Lambert, E.	"	1	9 34/44	12	1	9 34/44	1/4/26	4 11	6 4	4 11
682	Morris, A. E.	"	1	9 34/44	12	1	9 34/44	1/4/26	4 11	2 4	4 11
683	Halford, R. J.	"	1	9 34/44	12	1	9 34/44	1/4/26	4 11	0 11	4 11
684	Smith, F. E.	"	1	9 34/44	12	1	9 34/44	1/4/26	4 11	0 4	5 2
685	Hancock, J.	"	1	9 34/44	12	1	9 34/44	1/4/26	4 11	3 1	4 11
686	Mallon, M. O.	"	1	9 34/44	12	1	9 34/44	1/4/26	4 11	0 1	4 11
687	Henderson, J. W.	"	1	9 34/44	12	1	9 34/44	1/4/26	4 11		4 11
688	Goss, R. G.	"	1	9 34/44	12	1	9 34/44	1/4/26	4 11	0 2	5 0
689	Corless, G. E.	"	1	9 34/44	12	1	9 34/44	1/4/26	4 10	2 4	4 10
690	Musgrove, H.	"	1	9 34/44	12	1	9 34/44	1/4/26	4 10	0 10	4 10
691	Hyslop, A.	"	1	9 34/44	12	1	9 34/44	1/4/26	4 10	0 5	4 10
692	Magon, K.	"	1	9 34/44	12	1	9 34/44	1/4/26	4 10	0 1	4 10

RAILWAY DEPARTMENT CLASSIFICATION, 1926—continued.

Progressive No.	Name.	Classification.					Service.			
		Designation.	Rate of Pay on 31st March, 1926.	1st April, 1926.		Rate of Pay for Year ending 31st March, 1927.		Since last appointed.	Prior to Date last appointed.	For Super-annuation Purposes.
				Subclass.	Grade.	Amount.	Date.			

SECOND DIVISION—continued.
Class 3: Maintenance—continued.

Progressive No.	Name.	Designation.	s. d.		Subclass.	Grade.	s. d.		Date.	Y. M.		
			Rate of Pay on 31st March, 1926.	1st April, 1926.			Amount.	Date.		Since last appointed.	Prior to Date last appointed.	For Super-annuation Purposes.
693	Francis, E. L.	Surfaceman	1	9 34/44	12	..	1	9 34/44	1/4/26	4 10	0 6	4 10
694	Manning, A.	"	1	9 34/44	12	..	1	9 34/44	1/4/26	4 10	0 6	4 10
695	Park, W.	Labourer	1	9 34/44	14	1	1	9 34/44	1/4/26	4 10	2 5	4 10
696	Dean, F. J.	Surfaceman	1	9 34/44	12	..	1	9 34/44	1/4/26	4 10	0 3	4 10
697	Larsen, A.	"	1	9 34/44	12	..	1	9 34/44	1/4/26	4 10	0 2	5 1
698	Park, C. W.	"	1	9 34/44	12	..	1	9 34/44	1/4/26	4 10	0 2	5 1
699	Yearbury, C. A.	"	1	9 34/44	12	..	1	9 34/44	1/4/26	4 10	0 1	4 10
700	Sarginson, J.	"	1	9 34/44	12	..	1	9 34/44	1/4/26	4 10	..	4 10
701	Coley, A. K.	"	1	9 34/44	12	..	1	9 34/44	1/4/26	4 10	0 4	4 10
702	Schroder, N. F.	Platelayer	1	10 34/44	12	..	1	10 34/44	1/4/26	4 10	0 2	5 0
703	Fisher, J. A. C.	Surfaceman	1	9 34/44	12	..	1	9 34/44	1/4/26	4 10	0 2	4 10
704	Pagan, J. G.	"	1	9 34/44	12	..	1	9 34/44	1/4/26	4 10	0 2	4 10
705	Knowles, J. H. H.	"	1	9 34/44	12	..	1	9 34/44	1/4/26	4 10	8 4	4 10
706	Drabble, A. G. C.	"	1	9 34/44	12	..	1	9 34/44	1/4/26	4 10	0 1	4 10
707	Thomson, J. C.	"	1	9 34/44	12	..	1	9 34/44	1/4/26	4 10	..	4 10
708	Sandiford, G. V. H.	"	1	9 34/44	12	..	1	9 34/44	1/4/26	4 10	0 10	4 10
709	Clark, F. C.	"	1	9 34/44	12	..	1	9 34/44	1/4/26	4 10	0 1	4 11
710	Walker, J.	"	1	9 34/44	12	..	1	9 34/44	1/4/26	4 10	0 7	4 10
711	Healy, M.	"	1	9 34/44	12	..	1	9 34/44	1/4/26	4 10	1 6	4 10
712	Nicol, A. M.	"	1	9 34/44	12	..	1	9 34/44	1/4/26	4 10	0 9	4 10
713	Turner, G. H.	"	1	9 34/44	12	..	1	9 34/44	1/4/26	4 10	0 2	4 10
714	Nicol, R. H.	"	1	9 34/44	12	..	1	9 34/44	1/4/26	4 10	0 1	4 10
715	Small, A. G.	"	1	9 34/44	12	..	1	9 34/44	1/4/26	4 10	0 1	4 10
716	Smith, F. J. C.	Labourer	1	9 34/44	14	1	1	9 34/44	1/4/26	4 10	..	4 10
717	Terry, J. H.	Surfaceman	1	9 34/44	12	..	1	9 34/44	1/4/26	4 9	0 9	5 6
718	Taplin, G. W.	"	1	9 34/44	12	..	1	9 34/44	1/4/26	4 9	0 4	5 1
719	Evans, I. H.	"	1	9 34/44	12	..	1	9 34/44	1/4/26	4 9	..	4 9
720	Petersen, E. C.	"	1	9 34/44	12	..	1	9 34/44	1/4/26	4 9	0 10	4 9
721	Hutchison, A. N.	"	1	9 34/44	12	..	1	9 34/44	1/4/26	4 9	0 2	4 11
722	Hall, W. J.	"	1	9 34/44	12	..	1	9 34/44	1/4/26	4 9	0 2	4 9
723	Adler, C. J.	"	1	9 34/44	12	..	1	9 34/44	1/4/26	4 9	1 4	4 9
724	Lingard, G. P.	"	1	9 34/44	12	..	1	9 34/44	1/4/26	4 9	0 4	4 9
725	Harnett, P. M.	"	1	9 34/44	12	..	1	9 34/44	1/4/26	4 9	0 3	4 9
726	Birt, J.	"	1	9 34/44	12	..	1	9 34/44	1/4/26	4 9	..	4 9
727	Creighton, J. L.	"	1	9 34/44	12	..	1	9 34/44	1/4/26	4 9	..	4 9
728	Roper, J. T.	"	1	9 34/44	12	..	1	9 34/44	1/4/26	4 9	0 10	4 9
729	McLeod, A. N. S.	"	1	9 34/44	12	..	1	9 34/44	1/4/26	4 9	0 3	4 9
730	Heath, G. W.	"	1	9 34/44	12	..	1	9 34/44	1/4/26	4 9	0 5	5 2
731	Rodgers, W. E.	"	1	9 34/44	12	..	1	9 34/44	1/4/26	4 9	0 3	4 11
732	Agnew, J.	"	1	9 34/44	12	..	1	9 34/44	1/4/26	4 9	0 2	4 11
733	Cooper, J.	"	1	9 34/44	12	..	1	9 34/44	1/4/26	4 9	0 1	4 10
734	Flaherty, M.	"	1	9 34/44	12	..	1	9 34/44	1/4/26	4 9	1 8	4 9
735	Tunncliff, H.	"	1	9 34/44	12	..	1	9 34/44	1/4/26	4 9	..	4 9
736	O'Neill, W. F.	"	1	9 34/44	12	..	1	9 34/44	1/4/26	4 8	..	4 8
737	Ellis, J. G.	Labourer	1	9 34/44	14	1	1	9 34/44	1/4/26	4 8	0 4	5 1
738	Bryson, J.	Surfaceman	1	9 34/44	12	..	1	9 34/44	1/4/26	4 8	0 1	4 9
739	Williams, A. L.	"	1	9 34/44	12	..	1	9 34/44	1/4/26	4 8	..	4 8
740	Sinclair, P.	"	1	9 34/44	12	..	1	9 34/44	1/4/26	4 8	..	4 8
741	Acott, A.	"	1	9 34/44	12	..	1	9 34/44	1/4/26	4 8	1 1	4 8
742	Hogan, J. E.	"	1	9 34/44	12	..	1	9 34/44	1/4/26	4 8	0 9	5 6
743	Small, T. D. O.	"	1	9 34/44	12	..	1	9 34/44	1/4/26	4 8	0 1	4 8
744	Cox, S.	"	1	9 34/44	12	..	1	9 34/44	1/4/26	4 8	0 6	4 8
745	Bedford, F. C.	"	1	9 34/44	12	..	1	9 34/44	1/4/26	4 8	..	4 8
746	Reeves, C. W.	"	1	9 34/44	12	..	1	9 34/44	1/4/26	4 8	..	4 8
747	Samson, J. L.	"	1	9 34/44	12	..	1	9 34/44	1/4/26	4 8	1 0	4 8
748	Faulkner, P.	"	1	9 34/44	12	..	1	9 34/44	1/4/26	4 8	0 9	4 8
749	Bedford, J. F.	"	1	9 34/44	12	..	1	9 34/44	1/4/26	4 8	0 6	5 2
750	Young, P. N.	"	1	9 34/44	12	..	1	9 34/44	1/4/26	4 8	1 5	6 1
751	Kirby, G. W.	"	1	9 34/44	12	..	1	9 34/44	1/4/26	4 8	0 1	4 8
752	Shelley, J.	"	1	9 34/44	12	..	1	9 34/44	1/4/26	4 8	..	4 8
753	Cleverley, O. C. T.	"	1	9 34/44	12	..	1	9 34/44	1/4/26	4 8	..	4 8
754	Porter, N. A. J.	"	1	9 34/44	12	..	1	9 34/44	1/4/26	4 7	0 7	5 3
755	Simonsen, C. F.	"	1	9 34/44	12	..	1	9 34/44	1/4/26	4 7	0 6	5 1
756	Smith, E. E.	"	1	9 34/44	12	..	1	9 34/44	1/4/26	4 7	1 1	4 11
757	Breen, D.	"	1	9 34/44	12	..	1	9 34/44	1/4/26	4 7	0 4	4 7
758	Church, A. G.	"	1	9 34/44	12	..	1	9 34/44	1/4/26	4 7	0 5	4 10
759	Peters, A. H.	"	1	9 34/44	12	..	1	9 34/44	1/4/26	4 7	0 1	4 7
760	Coburn, W. F.	"	1	9 34/44	12	..	1	9 34/44	1/4/26	4 7	0 5	4 7
761	Twaddle, C. F.	"	1	9 34/44	12	..	1	9 34/44	1/4/26	4 7	0 5	5 0
762	Rice, H. J.	"	1	9 34/44	12	..	1	9 34/44	1/4/26	4 7	0 5	4 7
763	Dyke, P. J.	"	1	9 34/44	12	..	1	9 34/44	1/4/26	4 7	0 1	4 7
764	Halligan, J. G.	"	1	9 34/44	12	..	1	9 34/44	1/4/26	4 7	0 5	4 7
765	Bird, W. R.	"	1	9 34/44	12	..	1	9 34/44	1/4/26	4 7	7 1	4 7
766	McCowbery, H. A.	"	1	9 34/44	12	..	1	9 34/44	1/4/26	4 7	0 7	4 7
767	Fowler, P.	"	1	9 34/44	12	..	1	9 34/44	1/4/26	4 6	1 8	4 6
768	Rothery, J. D.	"	1	9 34/44	12	..	1	9 34/44	1/4/26	4 6	1 0	4 6

RAILWAY DEPARTMENT CLASSIFICATION, 1926—continued.

Progressive No.	Name.	Classification.					Service.			
		Designation.	Rate of Pay on 31st March, 1926.	1st April, 1926.		Rate of Pay for Year ending 31st March, 1927.		Since last appointed.	Prior to Date last appointed.	For Super-annuation Purposes.
				Subclass.	Grade.	Amount.	Date.			

SECOND DIVISION—continued.
Class 3: Maintenance—continued.

			s.	d.		s.	d.	Y.	M.	Y.	M.	Y.	M.	
769	Whelan, J. P.	Surfaceman	1	9 34/44	12	1	9 34/44	1/4/26	4	6	0	5	5	0
770	Wheeler, H.	"	1	9 34/44	12	1	9 34/44	1/4/26	4	6	0	3	4	10
771	Dreaver, S. G.	"	1	9 34/44	12	1	9 34/44	1/4/26	4	6	0	2	4	6
772	Gibson, G.	"	1	9 34/44	12	1	9 34/44	1/4/26	4	6	0	2	4	6
773	Capper, G.	"	1	9 34/44	12	1	9 34/44	1/4/26	4	6	0	1	4	7
774	Mortimer, J.	"	1	9 34/44	12	1	9 34/44	1/4/26	4	6			4	6
775	Fletoher, R. T.	"	1	9 34/44	12	1	9 34/44	1/4/26	4	6			4	6
776	Milne, A. E.	"	1	9 34/44	12	1	9 34/44	1/4/26	4	6	5	4	4	6
777	Hendry, R.	"	1	9 34/44	12	1	9 34/44	1/4/26	4	6	1	2	4	6
778	McKeown, R.	"	1	9 34/44	12	1	9 34/44	1/4/26	4	6	0	6	4	6
779	Page, H. C.	"	1	9 34/44	12	1	9 34/44	1/4/26	4	6			4	6
780	Chismon, T. S.	"	1	9 34/44	12	1	9 34/44	1/4/26	4	6	0	4	4	10
781	McCalley, J. P.	"	1	9 34/44	12	1	9 34/44	1/4/26	4	6			4	6
782	McBride, F. A.	"	1	9 34/44	12	1	9 34/44	1/4/26	4	6	4	2	4	6
783	Worthington, S.	"	1	9 34/44	12	1	9 34/44	1/4/26	4	5	0	1	4	7
784	Orr, N.	"	1	9 34/44	12	1	9 34/44	1/4/26	4	5			4	5
785	Price, W.	"	1	9 34/44	12	1	9 34/44	1/4/26	4	5	0	4	4	9
786	Snell, T. G.	"	1	9 34/44	12	1	9 34/44	1/4/26	4	5	2	7	4	5
787	Arthur, J.	"	1	9 34/44	12	1	9 34/44	1/4/26	4	5	1	7	4	5
788	Burton, J. A.	"	1	9 34/44	12	1	9 34/44	1/4/26	4	5	0	10	4	5
789	Chapman, H. J.	"	1	9 34/44	12	1	9 34/44	1/4/26	4	5	0	7	4	5
790	Counahan, E.	"	1	9 34/44	12	1	9 34/44	1/4/26	4	5			4	5
791	Moore, T.	Platelayer	1	10 34/44	12	1	10 34/44	1/4/26	4	5			4	5
792	Montgomery, R.	Surfaceman	1	9 34/44	12	1	9 34/44	1/4/26	4	4	0	5	4	4
793	Fillingham, R. E. A.	"	1	9 34/44	12	1	9 34/44	1/4/26	4	4	0	3	4	8
794	Sivyer, R. J.	"	1	9 34/44	12	1	9 34/44	1/4/26	4	4	0	8	4	4
795	Woulfe, M.	"	1	9 34/44	12	1	9 34/44	1/4/26	4	4	0	8	5	0
796	Howell, G. F.	"	1	9 34/44	12	1	9 34/44	1/4/26	4	4	0	8	5	0
797	Elvin, J. A.	"	1	9 34/44	12	1	9 34/44	1/4/26	4	4	0	8	4	4
798	Taylor, W. S.	"	1	9 34/44	12	1	9 34/44	1/4/26	4	4	0	8	5	0
799	Maher, W.	"	1	9 34/44	12	1	9 34/44	1/4/26	4	4			4	4
800	Reid, T.	"	1	9 34/44	12	1	9 34/44	1/4/26	4	3	0	3	4	7
801	Goodgame, A. J.	"	1	9 34/44	12	1	9 34/44	1/4/26	4	3	0	4	4	3
802	Patterson, A. S.	"	1	9 34/44	12	1	9 34/44	1/4/26	4	3			4	3
803	Knapp, G. E.	"	1	9 34/44	12	1	9 34/44	1/4/26	4	3	0	8	4	3
804	McElwain, E. A.	"	1	9 34/44	12	1	9 34/44	1/4/26	4	3			4	3
805	Durrant, B. J.	"	1	9 34/44	12	1	9 34/44	1/4/26	4	3			4	3
806	McBeath, J.	"	1	9 34/44	12	1	9 34/44	1/4/26	4	3			4	3
807	Jordan, C.	Labourer	1	9 34/44	14	1	9 34/44	1/4/26	4	3	0	9	5	0
808	Evans, W. D.	Surfaceman	1	9 34/44	12	1	9 34/44	1/4/26	4	3	0	1	4	3
809	Coey, J. E.	"	1	9 34/44	12	1	9 34/44	1/4/26	4	3			4	3
810	McDermott, W.	"	1	9 34/44	12	1	9 34/44	1/4/26	4	3			4	3
811	Waller, A. G.	"	1	9 34/44	12	1	9 34/44	1/4/26	4	2	0	11	5	1
812	Wright, W. A.	Labourer	1	9 34/44	14	1	9 34/44	1/4/26	4	2	0	10	4	2
813	Parsons, A.	Surfaceman	1	9 34/44	12	1	9 34/44	1/4/26	4	2	0	10	4	2
814	Dunsmuir, J.	"	1	9 34/44	12	1	9 34/44	1/4/26	4	2	1	10	6	0
815	Beebe, J. L.	Platelayer	1	10 34/44	12	1	10 34/44	1/4/26	4	2	0	8	4	10
816	Hackett, A. E.	Surfaceman	1	9 34/44	12	1	9 34/44	1/4/26	4	2	0	3	4	2
817	Moore, S. E.	"	1	9 34/44	12	1	9 34/44	1/4/26	4	2	0	8	4	2
818	Church, H.	"	1	9 34/44	12	1	9 34/44	1/4/26	4	2	0	2	4	4
819	Mules, A.	"	1	9 34/44	12	1	9 34/44	1/4/26	4	2	1	6	4	2
820	McDowell, W. J.	"	1	9 34/44	12	1	9 34/44	1/4/26	4	2	0	2	4	2
821	Douglass, S. M.	"	1	9 34/44	12	1	9 34/44	1/4/26	4	2	0	1	4	3
822	Fricker, G. E.	"	1	9 34/44	12	1	9 34/44	1/4/26	4	2	0	1	4	2
823	Trail, H.	"	1	9 34/44	12	1	9 34/44	1/4/26	4	2			4	2
824	Morton, J. I.	"	1	9 34/44	12	1	9 34/44	1/4/26	4	2	0	10	4	2
825	Doohan, J.	"	1	9 34/44	12	1	9 34/44	1/4/26	4	1	1	1	5	2
826	Negus, F. R.	"	1	9 34/44	12	1	9 34/44	1/4/26	4	1	0	11	4	1
827	Campion, W. J.	"	1	9 34/44	12	1	9 34/44	1/4/26	4	1	0	3	4	1
828	Pilling, F.	"	1	9 34/44	12	1	9 34/44	1/4/26	4	1	0	9	4	1
829	Walter, F.	"	1	9 34/44	12	1	9 34/44	1/4/26	4	1	0	1	4	1
830	Rich, C. H. P.	"	1	9 34/44	12	1	9 34/44	1/4/26	4	0	0	6	4	6
831	Haigh, W. H.	"	1	9 34/44	12	1	9 34/44	1/4/26	4	0	0	3	4	0
832	Ellis, T. F.	"	1	9 34/44	12	1	9 34/44	1/4/26	4	0	0	2	4	2
933	Morris, E.	"	1	9 34/44	12	1	9 34/44	1/4/26	4	0	0	1	4	1
834	Wards, M.	"	1	9 34/44	12	1	9 34/44	1/4/26	4	0	0	6	4	0
835	Hyndman, C. H.	"	1	9 34/44	12	1	9 34/44	1/4/26	4	0	0	5	4	0
836	Collogan, M.	"	1	9 34/44	12	1	9 34/44	1/4/26	3	11	0	7	4	6
837	Surey, R. G.	"	1	9 34/44	12	1	9 34/44	1/4/26	3	11	0	4	3	11
838	Newton, I.	"	1	9 34/44	12	1	9 34/44	1/4/26	3	11	0	4	4	3
839	Julius, J. B. P.	"	1	9 34/44	12	1	9 34/44	1/4/26	3	11			3	11
840	Critchley, F.	"	1	9 34/44	12	1	9 34/44	1/4/26	3	11	1	2	3	11
841	Lothian, A.	"	1	9 34/44	12	1	9 34/44	1/4/26	3	11	1	1	5	0
842	Larsen, W. H.	"	1	9 34/44	12	1	9 34/44	1/4/26	3	11	0	4	3	11
843	Allen, T. G.	"	1	9 34/44	12	1	9 34/44	1/4/26	3	11	0	1	4	0
844	O'Connor, J. C.	"	1	9 34/44	12	1	9 34/44	1/4/26	3	11	0	1	3	11

RAILWAY DEPARTMENT CLASSIFICATION, 1926—continued.

Progressive No.	Name.	Classification.						Service.		
		Designation.	Rate of Pay on 31st March, 1926.	1st April, 1926.		Rate of Pay for Year ending 31st March, 1927.		Since last appointed.	Prior to Date last appointed.	For Super-annuation Purposes.
				Subclass.	Grade.	Amount.	Date.			
SECOND DIVISION—continued.										
Class 3: Maintenance—continued.										
			s. d.			s. d.		Y. M.	Y. M.	Y. M.
845	Mann, E. C.	Surfaceman	1 9 34/44	12	..	1 9 34/44	1/4/26	3 11	..	3 11
846	McCallum, D.	"	1 9 34/44	12	..	1 9 34/44	1/4/26	3 11	0 3	3 11
847	O'Connor, N. J.	"	1 9 34/44	12	..	1 9 34/44	1/4/26	3 11	..	3 11
848	Courname, J.	"	1 9 34/44	12	..	1 9 34/44	1/4/26	3 11	0 11	3 11
849	Hutchison, W. W.	"	1 9 34/44	12	..	1 9 34/44	1/4/26	3 11	0 7	3 11
850	Carswell, C. R.	"	1 9 34/44	12	..	1 9 34/44	1/4/26	3 11	0 3	3 11
851	Davidson, T.	"	1 9 34/44	12	..	1 9 34/44	1/4/26	3 11	1 3	3 11
852	Soper, M. A.	"	1 9 34/44	12	..	1 9 34/44	1/4/26	3 10	..	3 10
853	Bish, H. S.	Labourer	1 9 34/44	14	1	1 9 34/44	1/4/26	3 10	1 2	3 10
854	Sullivan, T.	Surfaceman	1 9 34/44	12	..	1 9 34/44	1/4/26	3 10	0 10	3 10
855	Verner, J. E.	"	1 9 34/44	12	..	1 9 34/44	1/4/26	3 10	0 3	3 10
856	Thompson, J.	"	1 9 34/44	12	..	1 9 34/44	1/4/26	3 10	0 2	3 10
857	Roberts, J. H. C.	"	1 9 34/44	12	..	1 9 34/44	1/4/26	3 10	0 10	3 10
858	Milner, F.	"	1 9 34/44	12	..	1 9 34/44	1/4/26	3 10	..	3 10
859	McCullough, R.	"	1 9 34/44	12	..	1 9 34/44	1/4/26	3 10	0 6	3 10
860	McCulloch, W.	"	1 9 34/44	12	..	1 9 34/44	1/4/26	3 10	0 3	3 10
861	Morrison, T. H. L.	"	1 9 34/44	12	..	1 9 34/44	1/4/26	3 10	0 3	3 10
862	Halford, C. E. G.	"	1 9 34/44	12	..	1 9 34/44	1/4/26	3 10	0 3	3 10
863	Long, J. L.	"	1 9 34/44	12	..	1 9 34/44	1/4/26	3 10	0 10	3 10
864	Hart, W. J.	"	1 9 34/44	12	..	1 9 34/44	1/4/26	3 10	0 3	3 10
865	Betteridge, C.	Platelayer	1 10 34/44	12	..	1 10 34/44	1/4/26	3 10	..	3 10
866	Beccard, F. W.	Surfaceman	1 9 34/44	12	..	1 9 34/44	1/4/26	3 9	2 1	5 10
867	Byrne, F. H. W.	"	1 9 34/44	12	..	1 9 34/44	1/4/26	3 9	..	3 9
868	Loft, E.	"	1 9 34/44	12	..	1 9 34/44	1/4/26	3 9	0 3	3 9
869	Signal, N. G.	"	1 9 34/44	12	..	1 9 34/44	1/4/26	3 9	..	3 9
870	Dicks, A.	"	1 9 34/44	12	..	1 9 34/44	1/4/26	3 9	0 2	3 11
871	Hutchinson, T.	Labourer	1 9 34/44	14	1	1 9 34/44	1/4/26	3 9	..	3 9
872	Redshaw, H.	Surfaceman	1 9 34/44	12	..	1 9 34/44	1/4/26	3 9	0 5	3 11
873	McBride, J. J.	"	1 9 34/44	12	..	1 9 34/44	1/4/26	3 9	0 5	3 9
874	Harrison, A. H.	Labourer	1 9 34/44	14	1	1 9 34/44	1/4/26	3 8	0 5	3 8
875	McBride, W. R.	Surfaceman	1 9 34/44	12	..	1 9 34/44	1/4/26	3 8	2 6	6 2
876	Tuffey, A. S.	"	1 9 34/44	12	..	1 9 34/44	1/4/26	3 8	1 4	3 8
877	Newton, L.	"	1 9 34/44	12	..	1 9 34/44	1/4/26	3 8	1 1	3 8
878	Johns, G. L.	"	1 9 34/44	12	..	1 9 34/44	1/4/26	3 8	..	3 8
879	Thorn, W. A.	"	1 9 34/44	12	..	1 9 34/44	1/4/26	3 8	1 3	3 11
880	Pepper, J. S.	"	1 9 34/44	12	..	1 9 34/44	1/4/26	3 8	0 3	3 8
881	Orr, H. G.	"	1 9 34/44	12	..	1 9 34/44	1/4/26	3 8	0 2	3 8
882	Barnes, J. S. G.	"	1 9 34/44	12	..	1 9 34/44	1/4/26	3 8	..	3 8
883	Vincent, W. J.	"	1 9 34/44	12	..	1 9 34/44	1/4/26	3 8	0 2	3 10
884	Patmore, W. J.	"	1 9 34/44	12	..	1 9 34/44	1/4/26	3 8	1 6	3 8
885	Edmonds, G. F.	"	1 9 34/44	12	..	1 9 34/44	1/4/26	3 8	0 11	3 8
886	Wheeldon, W.	Platelayer	1 10 34/44	12	..	1 10 34/44	1/4/26	3 8	3 9	3 8
887	Nielsen-Vold, J.	Surfaceman	1 9 34/44	12	..	1 9 34/44	1/4/26	3 8	0 7	3 8
888	Anders, C. L.	"	1 9 34/44	12	..	1 9 34/44	1/4/26	3 8	0 3	3 10
889	Bagnall, C. J.	"	1 9 34/44	12	..	1 9 34/44	1/4/26	3 8	0 4	3 8
890	Trotter, J. R.	"	1 9 34/44	12	..	1 9 34/44	1/4/26	3 8	..	3 8
891	Allen, W.	"	1 9 34/44	12	..	1 9 34/44	1/4/26	3 8	..	3 8
892	O'Leary, P.	"	1 9 34/44	12	..	1 9 34/44	1/4/26	3 7	1 5	3 7
893	Rogers, W. H.	"	1 9 34/44	12	..	1 9 34/44	1/4/26	3 7	0 7	3 7
894	Turner, H. S.	"	1 9 34/44	12	..	1 9 34/44	1/4/26	3 7	0 5	3 7
895	Niven, G. W.	"	1 9 34/44	12	..	1 9 34/44	1/4/26	3 7	..	3 7
896	Fox, R.	"	1 9 34/44	12	..	1 9 34/44	1/4/26	3 7	..	3 7
897	McQuarrie, D. G.	"	1 9 34/44	12	..	1 9 34/44	1/4/26	3 7	0 5	4 0
898	Groves, A. V.	"	1 9 34/44	12	..	1 9 34/44	1/4/26	3 7	0 8	3 7
899	Orr, E. C.	"	1 9 34/44	12	..	1 9 34/44	1/4/26	3 7	0 1	3 7
900	Harris, D. T.	"	1 9 34/44	12	..	1 9 34/44	1/4/26	3 7	..	3 7
901	Jones, F. S.	"	1 9 34/44	12	..	1 9 34/44	1/4/26	3 7	0 2	3 7
902	King, N.	"	1 9 34/44	12	..	1 9 34/44	1/4/26	3 7	..	3 7
903	Payne, H.	"	1 9 34/44	12	..	1 9 34/44	1/4/26	3 7	..	3 7
904	Pyle, G. J.	"	1 9 34/44	12	..	1 9 34/44	1/4/26	3 7	3 4	3 7
905	Noble, D.	"	1 9 34/44	12	..	1 9 34/44	1/4/26	3 7	0 6	3 7
906	Dillon, M.	"	1 9 34/44	12	..	1 9 34/44	1/4/26	3 7	0 6	4 1
907	Booth, J. T.	"	1 9 34/44	12	..	1 9 34/44	1/4/26	3 6	0 9	3 11
908	Ramsbottom, W.	"	1 9 34/44	12	..	1 9 34/44	1/4/26	3 6	0 3	3 9
909	Cotton, L. E.	"	1 9 34/44	12	..	1 9 34/44	1/4/26	3 6	0 1	3 6
910	Moran, J. B. L.	"	1 9 34/44	12	..	1 9 34/44	1/4/26	3 6	..	3 6
911	Marr, A.	"	1 9 34/44	12	..	1 9 34/44	1/4/26	3 6	1 5	3 6
912	McLeod, J. H.	"	1 9 34/44	12	..	1 9 34/44	1/4/26	3 6	..	3 6
913	Wilson, T. W.	"	1 9 34/44	12	..	1 9 34/44	1/4/26	3 6	0 5	3 6
914	Holt, F.	"	1 9 34/44	12	..	1 9 34/44	1/4/26	3 6	0 4	3 6
915	Richmond, G. M.	"	1 9 34/44	12	..	1 9 34/44	1/4/26	3 6	0 2	3 6
916	Brown, J. E.	"	1 9 34/44	12	..	1 9 34/44	1/4/26	3 6	0 2	3 8
917	Clausen, F.	"	1 9 34/44	12	..	1 9 34/44	1/4/26	3 6	..	3 6
918	Thornton, J. R.	"	1 9 34/44	12	..	1 9 34/44	1/4/26	3 6	..	3 6
919	Thomas, W.	"	1 9 34/44	12	..	1 9 34/44	1/4/26	3 6	1 4	3 6
920	Jones, J. H.	"	1 9 34/44	12	..	1 9 34/44	1/4/26	3 6	1 1	3 6

RAILWAY DEPARTMENT CLASSIFICATION, 1926—continued.

Progressive No.	Name.	Classification.				Service.				
		Designation.	Rate of Pay on 31st March, 1926.	1st April, 1926.		Rate of Pay for Year ending 31st March, 1927.		Since last appointed.	Prior to Date last appointed.	For Super-annuation Purposes.
				Subclass.	Grade.	Amount.	Date.			

SECOND DIVISION—continued.

Class 3: Maintenance—continued.

No.	Name	Designation	s. d.		Subclass	Grade	s. d.		Date	Y. M.		Y. M.		Y. M.
1073	Hook, E. J.	Surfaceman	1	9	12	1	9	1/4/26	2	2	0	10	2	2
1074	Flynn, G. K.	"	1	9	12	1	9	1/4/26	2	2	0	6	2	2
1075	Swenson, T. W.	"	1	9	12	1	9	1/4/26	2	2	0	3	2	2
1076	Smith, J. L.	"	1	9	12	1	9	1/4/26	2	2	0	3	2	5
1077	McAdams, J.	"	1	9	12	1	9	1/4/26	2	2	0	1	2	2
1078	Foy, W.	"	1	9	12	1	9	1/4/26	2	2	0	11	2	2
1079	Simpson, J. H.	"	1	9	12	1	9	1/4/26	2	2	0	10	2	2
1080	Taylor, R. F.	Platelayer (Junior)	1	6	12	1	10	16/7/26	2	2	0	5	2	2
1081	Drake, A. E.	Surfaceman	1	9	12	1	9	1/4/26	2	2			2	2
1082	Lind, A.	"	1	9	12	1	9	1/4/26	2	1	0	4	2	1
1083	Hailwood, C.	"	1	9	12	1	9	1/4/26	2	1	0	2	2	1
1084	Harvey, V. S.	"	1	9	12	1	9	1/4/26	2	1	0	6	2	1
1085	Humphreys, R.	"	1	9	12	1	9	1/4/26	2	1	0	5	2	1
1086	Minshall, J.	"	1	9	12	1	9	1/4/26	2	1			2	2
1087	Keating, G. T.	"	1	9	12	1	9	1/4/26	2	1	0	3	2	1
1088	Rusbach, A. D.	"	1	9	12	1	9	1/4/26	2	1	5	0	7	1
1089	Thomas, D. J.	Labourer	1	9	14	1	9	1/4/26	2	1			2	1
1090	Gaskell, T.	Surfaceman	1	9	12	1	9	1/4/26	2	1			2	1
1091	Ryan, W. J.	"	1	9	12	1	9	1/4/26	2	1	0	11	2	1
1092	Robinson, J. J.	"	1	9	12	1	9	1/4/26	2	1	0	6	2	1
1093	Williams, J. C.	"	1	9	12	1	9	1/4/26	2	1	3	9	2	1
1094	Mansfield, J. J.	"	1	9	12	1	9	1/4/26	2	1	1	2	2	10
1095	Monk, R. K.	"	1	9	12	1	9	1/4/26	2	1	1	9	2	1
1096	Burrows, W. G.	"	1	9	12	1	9	1/4/26	2	1	0	11	2	1
1097	Paul, J.	"	1	9	12	1	9	1/4/26	2	1	0	10	2	11
1098	Fredericks, V. P.	"	1	9	12	1	9	1/4/26	2	1	0	10	2	1
1099	Wilcox, J.	"	1	9	12	1	9	1/4/26	2	1			2	1
1100	Whiteley, N.	"	1	9	12	1	9	1/4/26	2	0	0	4	2	4
1101	Clark, W. A.	"	1	9	12	1	9	1/4/26	2	0	0	2	2	0
1102	Howell, J. C.	"	1	9	12	1	9	1/4/26	2	0	1	0	2	0
1103	Turner, B. R.	Labourer	1	9	14	1	9	1/4/26	2	0	0	4	2	4
1104	Sittauer, F.	Surfaceman	1	9	12	1	9	1/4/26	2	0	3	3	2	7
1105	Kitney, J. W.	"	1	9	12	1	9	1/4/26	2	0	5	1	7	1
1106	Byrne, E. J. A.	"	1	9	12	1	9	1/4/26	2	0	1	2	2	0
1107	Raikes, L. D.	"	1	9	12	1	9	1/4/26	2	0	0	1	2	0
1108	Rogers, C. B.	"	1	9	12	1	9	1/4/26	2	0			2	0
1109	Herbert, J.	"	1	9	12	1	9	1/4/26	2	0	2	5	2	0
1110	Belk, R. T.	"	1	9	12	1	9	1/4/26	2	0	0	4	2	4
1111	Lynch, J.	"	1	9	12	1	9	1/4/26	2	0	0	3	2	0
1112	McDonald, S. A.	"	1	9	12	1	9	1/4/26	2	0	0	1	2	1
1113	Taylor, S. D. T.	"	1	9	12	1	9	1/4/26	2	0	0	1	2	0
1114	Jellyman, L. J.	"	1	9	12	1	9	1/4/26	1	11			1	11
1115	Cairns, W.	"	1	9	12	1	9	1/4/26	1	11	0	9	1	11
1116	Connell, M.	"	1	9	12	1	9	1/4/26	1	11	0	4	1	11
1117	Golly, W. J.	"	1	9	12	1	9	1/4/26	1	11	0	2	2	1
1118	Doole, G.	"	1	9	12	1	9	1/4/26	1	11	0	7	1	11
1119	Connor, J.	"	1	9	12	1	9	1/4/26	1	11			1	11
1120	Taylor, C. H.	"	1	9	12	1	9	1/4/26	1	11			1	11
1121	Fenn, J. E. T.	"	1	9	12	1	9	1/4/26	1	11	0	4	1	11
1122	Mooney, A. E.	"	1	9	12	1	9	1/4/26	1	11	0	1	1	11
1123	Keys, J.	"	1	9	12	1	9	1/4/26	1	10	0	11	1	10
1124	Richards, R. A. K.	"	1	9	12	1	9	1/4/26	1	10	0	6	1	10
1125	Sisson, A. M.	"	1	9	12	1	9	1/4/26	1	10	0	1	1	10
1126	Nathan, L.	"	1	9	12	1	9	1/4/26	1	10			1	10
1127	Rawlings, B.	"	1	9	12	1	9	1/4/26	1	10			1	10
1128	Benbow, G. W.	"	1	9	12	1	9	1/4/26	1	10	0	7	1	10
1129	Edgecombe, W. J. N.	"	1	9	12	1	9	1/4/26	1	10	0	3	1	10
1130	Orr, H.	"	1	9	12	1	9	1/4/26	1	10	0	9	1	10
1131	Hancox, A. F.	"	1	9	12	1	9	1/4/26	1	10	0	5	2	3
1132	Carmichael, A. C.	"	1	9	12	1	9	1/4/26	1	10	2	0	1	10
1133	Mackenzie, D.	"	1	9	12	1	9	1/4/26	1	10	0	4	1	10
1134	West, C. C.	"	1	9	12	1	9	1/4/26	1	10			1	10
1135	Marsden, H. E.	"	1	9	12	1	9	1/4/26	1	10			1	10
1136	O'Neill, G. J.	"	1	9	12	1	9	1/4/26	1	9	1	1	2	11
1137	Nielsen, C. F.	"	1	9	12	1	9	1/4/26	1	9	0	3	1	9
1138	Lyster, D. E.	"	1	9	12	1	9	1/4/26	1	9			1	9
1139	Good, F. C.	"	1	9	12	1	9	1/4/26	1	9	0	8	1	9
1140	Mildon, A. E.	"	1	9	12	1	9	1/4/26	1	9			1	9
1141	Hoskins, J. C.	"	1	9	12	1	9	1/4/26	1	9	5	11	1	9
1142	Bunting, G. R.	"	1	9	12	1	9	1/4/26	1	9	0	11	2	8
1143	McQueen, R. C.	"	1	9	12	1	9	1/4/26	1	9	0	8	1	9
1144	Parsons, R. C.	"	1	9	12	1	9	1/4/26	1	9	0	3	1	9
1145	Howie, A.	"	1	9	12	1	9	1/4/26	1	9	0	3	1	9
1146	Elliot, E. W.	Labourer	1	9	14	1	9	1/4/26	1	9			1	9
1147	Forde, J.	Surfaceman	1	9	12	1	9	1/4/26	1	9	3	7	1	9
1148	Mayes, J.	"	1	9	12	1	9	1/4/26	1	9	0	2	1	9

RAILWAY DEPARTMENT CLASSIFICATION, 1926—continued.

Progressive No.	Name.	Classification.					Service.			
		Designation.	Rate of Pay on 31st March, 1926.	1st April, 1926.		Rate of Pay for Year ending 31st March, 1927.		Since last appointed.	Prior to Date last appointed.	For Super-annuation Purposes.
				Subclass.	Grade.	Amount.	Date.			

SECOND DIVISION—continued.

Class 3: Maintenance—continued.

			s.	d.			s.	d.		Y.	M.	Y.	M.	Y.	M.
1149	Tipping, A...	Surfaceman	1	9 34/44	12	..	1	9 34/44	1/4/26	1	9	0	2	1	9
1150	Smith, P. E.	"	1	9 34/44	12	..	1	9 34/44	1/4/26	1	9	1	9
1151	Kneale, J. L.	Labourer	1	9 34/44	14	1	1	9 34/44	1/4/26	1	8	1	2	1	8
1152	Chisholm, D. E.	Surfaceman	1	9 34/44	12	..	1	9 34/44	1/4/26	1	8	0	10	1	8
1153	Meyers, D. F.	"	1	9 34/44	12	..	1	9 34/44	1/4/26	1	8	0	6	1	8
1154	Collins, R. E.	"	1	9 34/44	12	..	1	9 34/44	1/4/26	1	7	0	4	1	8
1155	Lomax, H. ..	"	1	9 34/44	12	..	1	9 34/44	1/4/26	1	8	0	3	1	8
1156	Bristow, J. C.	"	1	9 34/44	12	..	1	9 34/44	1/4/26	1	8	1	8
1157	McKenna, A. J.	"	1	9 34/44	12	..	1	9 34/44	1/4/26	1	8	0	6	1	8
1158	McNamara, C. S.	"	1	9 34/44	12	..	1	9 34/44	1/4/26	1	8	0	4	1	8
1159	Hall, H. S. ..	"	1	9 34/44	12	..	1	9 34/44	1/4/26	1	8	0	4	1	8
1160	Butler, W. J.	"	1	9 34/44	12	..	1	9 34/44	1/4/26	1	8	1	8
1161	Dakin, E. ..	"	1	9 34/44	12	..	1	9 34/44	1/4/26	1	7	0	5	1	7
1162	McEwan, A.	"	1	9 34/44	12	..	1	9 34/44	1/4/26	1	7	0	5	1	7
1163	Beach, R. ..	"	1	9 34/44	12	..	1	9 34/44	1/4/26	1	7	1	7
1164	Mackenzie, K.	"	1	9 34/44	12	..	1	9 34/44	1/4/26	1	7	0	1	1	7
1165	Goodson, L. R. H.	"	1	9 34/44	12	..	1	9 34/44	1/4/26	1	7	0	7	1	7
1166	McIntosh, D. H.	"	1	9 34/44	12	..	1	9 34/44	1/4/26	1	7	0	2	1	7
1167	Holley, S. O. V.	"	1	9 34/44	12	..	1	9 34/44	1/4/26	1	7	1	5	1	7
1168	Neame, W. H.	"	1	9 34/44	12	..	1	9 34/44	1/4/26	1	7	1	0	1	10
1169	Willets, S. ..	Surfaceman-miner	1	10 34/44	12	..	1	10 34/44	1/4/26	1	7	0	1	1	8
1170	Feary, J. E. H.	"	1	10 34/44	12	..	1	10 34/44	1/4/26	1	7	0	1	1	8
1171	Geldard, W. J.	Surfaceman	1	9 34/44	12	..	1	9 34/44	1/4/26	1	7	1	7
1172	Hafford, T.	"	1	9 34/44	12	..	1	9 34/44	1/4/26	1	7	1	7
1173	Standing, J. R.	"	1	9 34/44	12	..	1	9 34/44	1/4/26	1	7	0	6	1	7
1174	Adams, D. T.	"	1	9 34/44	12	..	1	9 34/44	1/4/26	1	7	1	7
1175	Simpson, S. S.	"	1	9 34/44	12	..	1	9 34/44	1/4/26	1	7	0	10	2	2
1176	Heoney, F.	"	1	9 34/44	12	..	1	9 34/44	1/4/26	1	6	0	3	1	6
1177	Wood, G. T.	"	1	9 34/44	12	..	1	9 34/44	1/4/26	1	6	0	11	1	6
1178	Peattie, J. A.	Labourer	1	9 34/44	14	1	1	9 34/44	1/4/26	1	6	0	8	2	2
1179	Brown, L. A.	Surfaceman	1	9 34/44	12	..	1	9 34/44	1/4/26	1	6	1	6
1180	Turpin, A. G.	"	1	9 34/44	12	..	1	9 34/44	1/4/26	1	6	0	4	1	6
1181	Wilson, G. W.	"	1	9 34/44	12	..	1	9 34/44	1/4/26	1	6	0	3	1	6
1182	Whipp, G. S.	"	1	9 34/44	12	..	1	9 34/44	1/4/26	1	6	1	8	1	6
1183	Gow, W. ..	"	1	9 34/44	12	..	1	9 34/44	1/4/26	1	6	0	6	1	6
1184	Worthington, C. B.	"	1	9 34/44	12	..	1	9 34/44	1/4/26	1	6	1	6
1185	Gullett, R. M.	"	1	9 34/44	12	..	1	9 34/44	1/4/26	1	5	1	2	1	5
1186	McKay, L. E. R.	"	1	9 34/44	12	..	1	9 34/44	1/4/26	1	5	0	3	1	5
1187	Divett, G. J.	"	1	9 34/44	12	..	1	9 34/44	1/4/26	1	5	1	0	1	5
1188	Hoare, A. E.	"	1	9 34/44	12	..	1	9 34/44	1/4/26	1	5	1	5	1	5
1189	Hart, S. L.	"	1	9 34/44	12	..	1	9 34/44	1/4/26	1	5	1	1	1	5
1190	Gurney, S. R.	"	1	9 34/44	12	..	1	9 34/44	1/4/26	1	5	7	11	2	2
1191	Everitt, A. J.	"	1	9 34/44	12	..	1	9 34/44	1/4/26	1	5	1	2	1	5
1192	Scheliin, R.	"	1	9 34/44	12	..	1	9 34/44	1/4/26	1	5	0	5	1	5
1193	Chisholm, R.	"	1	9 34/44	12	..	1	9 34/44	1/4/26	1	5	2	5	1	5
1194	Rees, A. E. G.	"	1	9 34/44	12	..	1	9 34/44	1/4/26	1	5	0	3	1	5
1195	Marslin, W. J.	"	1	9 34/44	12	..	1	9 34/44	1/4/26	1	5	1	5
1196	O'Connor, T. J.	"	1	9 34/44	12	..	1	9 34/44	1/4/26	1	5	1	5	2	3
1197	Roach, J. W. F.	"	1	9 34/44	12	..	1	9 34/44	1/4/26	1	5	1	5
1198	Moffett, R.	"	1	9 34/44	12	..	1	9 34/44	1/4/26	1	5	4	9	6	2
1199	Peake, G. F.	"	1	9 34/44	12	..	1	9 34/44	1/4/26	1	5	0	10	2	2
1200	Cranston, H. N. C.	"	1	9 34/44	12	..	1	9 34/44	1/4/26	1	5	1	1	1	5
1201	Adams, G. E.	"	1	9 34/44	12	..	1	9 34/44	1/4/26	1	5	0	4	1	5
1202	Breeze, G. ..	"	1	9 34/44	12	..	1	9 34/44	1/4/26	1	5	1	5
1203	Duncan, A.	"	1	9 34/44	12	..	1	9 34/44	1/4/26	1	5	0	6	1	11
1204	Cusack, W. L.	"	1	9 34/44	12	..	1	9 34/44	1/4/26	1	5	1	5
1205	Massey, A. S.	"	1	9 34/44	12	..	1	9 34/44	1/4/26	1	4	0	9	1	4
1206	Heywood, H. C.	"	1	9 34/44	12	..	1	9 34/44	1/4/26	1	4	1	9	1	9
1207	McEwen, W. H.	"	1	9 34/44	12	..	1	9 34/44	1/4/26	1	4	1	9	1	4
1208	Holbick, N. P. K.	"	1	9 34/44	12	..	1	9 34/44	1/4/26	1	4	1	9	3	2
1209	McLean, K. G. L.	"	1	9 34/44	12	..	1	9 34/44	1/4/26	1	4	1	0	2	0
1210	Garrett, W. J.	"	1	9 34/44	12	..	1	9 34/44	1/4/26	1	4	0	6	6	10
1211	Bath, C. R. G.	"	1	9 34/44	12	..	1	9 34/44	1/4/26	1	4	0	9	2	1
1212	Le Prou, E. J. B.	"	1	9 34/44	12	..	1	9 34/44	1/4/26	1	4	0	3	1	4
1213	Youngman, W. H.	"	1	9 34/44	12	..	1	9 34/44	1/4/26	1	4	1	3	1	4
1214	Lewis, S. ..	"	1	9 34/44	12	..	1	9 34/44	1/4/26	1	4	0	8	1	4
1215	Wilson, H. C.	"	1	9 34/44	12	..	1	9 34/44	1/4/26	1	4	1	3	2	6
1216	Nicolson, R.	"	1	9 34/44	12	..	1	9 34/44	1/4/26	1	3	1	2	1	3
1217	Curry, J. ..	"	1	9 34/44	12	..	1	9 34/44	1/4/26	1	3	0	7	1	3
1218	Goodeve, W. J.	"	1	9 34/44	12	..	1	9 34/44	1/4/26	1	3	1	3
1219	Matthews, E. F.	"	1	9 34/44	12	..	1	9 34/44	1/4/26	1	3	0	6	1	3
1220	Hyndman, D. C.	Platelayer	1	10 34/44	12	..	1	10 34/44	1/4/26	1	3	1	5	1	3
1221	Groves, E. J.	Surfaceman	1	9 34/44	12	..	1	9 34/44	1/4/26	1	3	0	11	1	3
1222	Rankin, A. H. M.	"	1	9 34/44	12	..	1	9 34/44	1/4/26	1	3	0	1	1	3
1223	Bradbury, C. G.	"	1	9 34/44	12	..	1	9 34/44	1/4/26	1	3	0	11	1	3
1224	Stott, I. L.	" (Junior)	1	4 16/44	12	..	1	6 5/44	18/7/26	1	3	0	11	1	3

RAILWAY DEPARTMENT CLASSIFICATION, 1926—continued.

Progressive No.	Name.	Classification.					Service.			
		Designation.	Rate of Pay on 31st March, 1926.	1st April, 1926.		Rate of Pay for Year ending 31st March, 1927.		Since last appointed.	Prorated to Date last appointed.	For Super-annuation Purposes.
				Subclass.	Grade.	Amount.	Date.			
SECOND DIVISION—continued.										
Class 3 : Maintenance—continued.										
			s. d.			s. d.		Y. M.	Y. M.	Y. M.
1225	Neal, C. E.	Surfaceman	1 9 34/44	12		1 9 34/44	1/4/26	1 3	1 0	1 3
1226	Parsons, R.	"	1 9 34/44	12		1 9 34/44	1/4/26	1 3	0 6	1 3
1227	Rae, J. J.	"	1 9 34/44	12		1 9 34/44	1/4/26	1 3	0 8	1 7
1228	Douglas, T. F.	"	1 9 34/44	12		1 9 34/44	1/4/26	1 3		1 3
1229	Williamson, E. I.	Labourer (Junior)	1 6 5/44	12		1 9 34/44	30/3/27	1 2	0 6	1 2
1230	Ahern, H.	Surfaceman	1 9 34/44	12		1 9 34/44	1/4/26	1 2	0 11	1 2
1231	Thompson, R.	"	1 9 34/44	12		1 9 34/44	1/4/26	1 2	0 4	1 2
1232	Kozanic, I.	"	1 9 34/44	12		1 9 34/44	1/4/26	1 2	0 11	1 2
1233	Wood, J. T.	"	1 9 34/44	12		1 9 34/44	1/4/26	1 2	0 2	1 2
1234	McPherson, G. L. R.	"	1 9 34/44	12		1 9 34/44	1/4/26	1 2	0 7	1 4
1235	Wildbore, L. G.	"	1 9 34/44	12		1 9 34/44	1/4/26	1 2	0 5	1 2
1236	Adamson, F.	"	1 9 34/44	12		1 9 34/44	1/4/26	1 2	3 2	1 2
1237	Eckersley, F.	"	1 9 34/44	12		1 9 34/44	1/4/26	1 2	0 8	1 2
1238	Schluter, W. J.	Surfaceman (Junior)	1 6 5/44	12		1 9 34/44	17/7/26	1 2	1 4	2 5
1239	Stewart, W.	"	1 9 34/44	12		1 9 34/44	1/4/26	1 2	0 8	1 6
1240	McClelland, N.	"	1 9 34/44	12		1 9 34/44	1/4/26	1 2	0 4	1 2
1241	Dorward, C. W.	"	1 9 34/44	12		1 9 34/44	1/4/26	1 2	0 5	1 2
1242	Fallon, J.	"	1 9 34/44	12		1 9 34/44	1/4/26	1 2	1 0	1 2
1243	Callahan, R.	Labourer	1 9 34/44	14	1	1 9 34/44	1/4/26	1 2	0 9	1 5
1244	Taylor, W. A. G.	Surfaceman	1 9 34/44	12		1 9 34/44	1/4/26	1 2	0 6	1 2
1245	Loveday, A.	"	1 9 34/44	12		1 9 34/44	1/4/26	1 2		1 2
1246	Muir, J.	" (Junior)	1 4 16/44	12		1 6 5/44	28/6/26	1 2		1 2
1247	Smith, H. V.	"	1 9 34/44	12		1 9 34/44	1/4/26	1 1	0 1	1 1
1248	Gojak, M.	"	1 9 34/44	12		1 9 34/44	1/4/26	1 1	2 3	1 11
1249	Earnshaw, F. C.	"	1 9 34/44	12		1 9 34/44	1/4/26	1 1	1 6	2 7
1250	Edmonds, R.	"	1 9 34/44	12		1 9 34/44	1/4/26	1 1	1 5	2 6
1251	McCullough, F.	"	1 9 34/44	12		1 9 34/44	1/4/26	1 1	1 5	1 1
1252	Brookes, C. H.	"	1 9 34/44	12		1 9 34/44	1/4/26	1 1	0 5	1 6
1253	Dawson, G. J.	"	1 9 34/44	12		1 9 34/44	1/4/26	1 1	0 5	1 1
1254	Gallagher, D.	"	1 9 34/44	12		1 9 34/44	1/4/26	1 1	0 4	1 1
1255	Gibbs, W. R.	"	1 9 34/44	12		1 9 34/44	1/4/26	1 1		1 1
1256	Pentecost, R. D.	Labourer (Junior)	1 4 16/44	12		1 6 5/44	7/10/26	1 1	1 1	1 1
1257	Harrington, C. H.	Surfaceman	1 9 34/44	12		1 9 34/44	1/4/26	1 1	1 1	1 1
1258	Stevenson, J. N. S.	"	1 9 34/44	12		1 9 34/44	1/4/26	1 1	0 5	1 6
1259	Skinner, D. M.	Labourer	1 9 34/44	14	1	1 9 34/44	1/4/26	1 1	1 0	1 6
1260	Gibbs, C. I.	Surfaceman	1 9 34/44	12		1 9 34/44	1/4/26	1 1	0 8	1 1
1261	McDonald, F. H.	"	1 9 34/44	12		1 9 34/44	1/4/26	1 1	0 7	1 8
1262	Radka, S. R.	"	1 9 34/44	12		1 9 34/44	1/4/26	1 1	0 8	1 1
1263	Rawson, E. C.	"	1 9 34/44	12		1 9 34/44	1/4/26	1 1	2 9	1 1
1264	Law, W. P.	"	1 9 34/44	12		1 9 34/44	1/4/26	1 1	0 3	1 3
1265	Howe, A. J. H.	"	1 9 34/44	12		1 9 34/44	1/4/26	1 1	0 2	1 1
1266	Harwood, W. V.	"	1 9 34/44	12		1 9 34/44	1/4/26	1 1		1 1
1267	Speers, G.	"	1 9 34/44	12		1 9 34/44	1/4/26	1 0		1 0
1268	Meyrick, L. C.	"	1 9 34/44	12		1 9 34/44	1/4/26	1 0	0 10	1 0
1269	Stent, C.	"	1 9 34/44	12		1 9 34/44	1/4/26	1 0		1 0
1270	Kemp, J. W.	"	1 9 34/44	12		1 9 34/44	1/4/26	1 0	0 1	1 1
1271	Hurndell, H. E.	"	1 9 34/44	12		1 9 34/44	1/4/26	1 0		1 0
1272	Gibbs, W. F.	"	1 9 34/44	12		1 9 34/44	1/4/26	1 0	0 3	1 3
1273	Thompson, C. E. L.	"	1 9 34/44	12		1 9 34/44	1/4/26	1 0	0 4	1 4
1274	Reid, S. R.	Platelayer	1 10 34/44	12		1 10 34/44	1/4/26	1 0	0 6	1 0
1275	Jensen, G. L.	Surfaceman	1 9 34/44	12		1 9 34/44	1/4/26	1 0	0 4	1 0
1276	Hopkinson, A. J.	" (Junior)	1 6 5/44	12		1 9 34/44	5/5/26	1 0	0 10	1 0
1277	Robertson, W. S. E.	Platelayer	1 10 34/44	12		1 10 34/44	1/4/26	1 0	0 1	1 1
1278	Curtis, S. A.	Surfaceman	1 9 34/44	12		1 9 34/44	1/4/26	1 0	0 1	1 0
1279	Darling, J.	"	1 9 34/44	12		1 9 34/44	1/4/26	0 11	1 6	2 2
1280	Giles, A. E.	"	1 9 34/44	12		1 9 34/44	1/4/26	0 11	1 0	0 11
1281	Tate, F. H.	"	1 9 34/44	12		1 9 34/44	1/4/26	0 11	0 9	0 11
1282	Lilley, A. A.	"	1 9 34/44	12		1 9 34/44	1/4/26	0 11		0 11
1283	Brearley, H.	"	1 9 34/44	12		1 9 34/44	1/4/26	0 11	0 2	0 11
1284	Haseman, J. J.	"	1 9 34/44	12		1 9 34/44	1/4/26	0 11	0 3	0 11
1285	Hunt, L. W.	"	1 9 34/44	12		1 9 34/44	1/4/26	0 11		0 11
1286	Kidson, A. E.	"	1 9 34/44	12		1 9 34/44	1/4/26	0 11	0 9	0 11
1287	Cox, T. R. C.	"	1 9 34/44	12		1 9 34/44	1/4/26	0 11	2 4	0 11
1288	Shore, G. G.	"	1 9 34/44	12		1 9 34/44	1/4/26	0 11	0 11	0 11
1289	Rose, H. E.	"	1 9 34/44	12		1 9 34/44	1/4/26	0 11	0 1	1 0
1290	Milne, P. B. S.	Labourer	1 9 34/44	14	1	1 9 34/44	1/4/26	0 10		0 10
1291	Krippner, A. M.	Surfaceman	1 9 34/44	12		1 9 34/44	1/4/26	0 10	0 10	1 9
1292	Nicholson, R.	"	1 9 34/44	12		1 9 34/44	1/4/26	0 10	1 2	0 10
1293	Rodgers, C.	"	1 9 34/44	12		1 9 34/44	1/4/26	0 10	0 3	0 10
1294	Stone, L. W. T.	Labourer	1 9 34/44	14	1	1 9 34/44	1/4/26	0 10	0 3	1 1
1295	Ivey, V.	Surfaceman	1 9 34/44	12		1 9 34/44	1/4/26	0 10		0 10
1296	Taylor, P. H.	"	1 9 34/44	12		1 9 34/44	1/4/26	0 10	1 0	0 10
1297	O'Keefe, D.	Platelayer	1 10 34/44	12		1 10 34/44	1/4/26	0 10	0 10	1 8
1298	Rushton, J.	Surfaceman	1 9 34/44	12		1 9 34/44	1/4/26	0 10	0 7	0 10
1299	Taylor, E. R. O.	"	1 9 34/44	12		1 9 34/44	1/4/26	0 10	1 1	0 10
1300	Logan, D.	"	1 9 34/44	12		1 9 34/44	1/4/26	0 10	0 8	0 10

RAILWAY DEPARTMENT CLASSIFICATION, 1926—continued.

Progressive No.	Name.	Classification.					Service.			
		Designation.	Rate of Pay on 31st March, 1926.	1st April, 1926.		Rate of Pay for Year ending 31st March, 1927.		Since last appointed.	Prior to Date last appointed.	For Super-annuation Purposes.
				Subclass.	Grade.	Amount.	Date.			

SECOND DIVISION—continued.

Class 3: Maintenance—continued.

1377	May, T.	Surfaceman	s. d. 1 9 34/44	12	..	s. d. 1 9 34/44	1/4/26	Y. M. 0 4	Y. M. 0 5	Y. M. 0 4
1378	Condell, D.	"	1 9 34/44	12	..	1 9 34/44	1/4/26	0 4	1 10	0 4
1379	Ponder, P. C.	"	1 9 34/44	12	..	1 9 34/44	1/4/26	0 4	1 4	0 4
1380	Thomas, J.	"	1 9 34/44	12	..	1 9 34/44	1/4/26	0 4	2 6	0 4
1381	Martin, G.	Labourer	1 9 34/44	14	1	1 9 34/44	1/4/26	0 4	0 11	0 4
1382	Thorpe, E.	Surfaceman	1 9 34/44	12	..	1 9 34/44	1/4/26	0 4	0 10	0 4
1383	Athy, S.	"	1 9 34/44	12	..	1 9 34/44	1/4/26	0 4	0 3	0 4
1384	Oakley, C. T.	"	1 9 34/44	12	..	1 9 34/44	1/4/26	0 4	0 3	0 7
1385	Lister, V.	"	1 9 34/44	12	..	1 9 34/44	1/4/26	0 4	0 2	0 6
1386	Grey, C. D. H.	"	1 9 34/44	12	..	1 9 34/44	1/4/26	0 4	0 7	0 4
1387	Ker, S.	"	1 9 34/44	12	..	1 9 34/44	1/4/26	0 4	..	0 4
1388	Beauchamp, S. C.	"	1 9 34/44	12	..	1 9 34/44	1/4/26	0 4	0 2	0 6
1389	Broyd, H. W.	"	1 9 34/44	12	..	1 9 34/44	1/4/26	0 4	1 2	0 4
1390	Withers, G. H.	"	1 9 34/44	12	..	1 9 34/44	1/4/26	0 4	0 5	0 9
1391	Donnelly, T.	"	1 9 34/44	12	..	1 9 34/44	1/4/26	0 4	0 2	0 5
1392	Gillespie, P. J.	"	1 9 34/44	12	..	1 9 34/44	1/4/26	0 4	1 5	0 4
1393	Barry, W. F.	"	1 9 34/44	12	..	1 9 34/44	1/4/26	0 4	..	0 4
1394	Hunt, F. E.	"	1 9 34/44	12	..	1 9 34/44	1/4/26	0 3	0 2	0 5
1395	Kydd, J. R.	"	1 9 34/44	12	..	1 9 34/44	1/4/26	0 3	1 2	0 3
1396	Curran, W. J.	"	1 9 34/44	12	..	1 9 34/44	1/4/26	0 3	0 3	0 3
1397	Knuth, S. A.	"	1 9 34/44	12	..	1 9 34/44	1/4/26	0 3	0 6	0 3
1398	Hamilton, D.	"	1 9 34/44	12	..	1 9 34/44	1/4/26	0 3	1 3	0 3
1399	Rae, W.	"	1 9 34/44	12	..	1 9 34/44	1/4/26	0 3	1 4	0 3
1400	Vaughan, F. D.	"	1 9 34/44	12	..	1 9 34/44	1/4/26	0 3	..	0 3
1401	Duncan, G. E.	"	1 9 34/44	12	..	1 9 34/44	1/4/26	0 3	1 0	0 3
1402	Lorimer, J.	"	1 9 34/44	12	..	1 9 34/44	1/4/26	0 3	0 7	0 3
1403	Sharrock, G. W. F. J.	"	1 9 34/44	12	..	1 9 34/44	1/4/26	0 3	0 3	0 3
1404	Scott, H. A. E.	"	1 9 34/44	12	..	1 9 34/44	1/4/26	0 3	0 2	0 4
1405	Nisbet, J.	"	1 9 34/44	12	..	1 9 34/44	1/4/26	0 3	..	0 3
1406	Johnson, T. J.	"	1 9 34/44	12	..	1 9 34/44	1/4/26	0 3	..	0 3
1407	Cumming, T.	"	1 9 34/44	12	..	1 9 34/44	1/4/26	0 2	0 11	0 2
1408	Campbell, C. J.	"	1 9 34/44	12	..	1 9 34/44	1/4/26	0 2	0 3	0 2
1409	Perry, J. W.	Labourer	1 9 34/44	14	1	1 9 34/44	1/4/26	0 2	0 3	0 5
1410	Johnstone, W.	Surfaceman	1 9 34/44	12	..	1 9 34/44	1/4/26	0 2	1 7	0 2
1411	Blaikie, T. L.	" (Junior)	1 4 16/44	12	..	1 6 5/44	27/10/26	0 2	..	0 2
1412	Williamson, W. J.	"	1 9 34/44	12	..	1 9 34/44	1/4/26	0 2	3 11	1 7
1413	Painter, J. C.	"	1 9 34/44	12	..	1 9 34/44	1/4/26	0 2	4 4	2 8
1414	Knaggs, W.	"	1 9 34/44	12	..	1 9 34/44	1/4/26	0 2	2 3	0 2
1415	Lancaster, G. E.	Surfaceman-miner	1 10 34/44	12	..	1 10 34/44	1/4/26	0 2	0 10	0 2
1416	Bull, H.	Surfaceman	1 9 34/44	12	..	1 9 74/44	1/4/26	0 2	..	0 2
1417	Baker, J. G.	Labourer (Junior)	1 4 16/44	12	..	1 6 5/44	6/3/27	0 2	0 1	0 2
1418	Harkness, R.	Surfaceman	1 9 34/44	12	..	1 9 34/44	1/4/26	0 2	..	0 2
1419	Wood, J.	" (Junior)	1 6 5/44	12	..	1 9 34/44	25/9/26	0 2	..	0 2
1420	Nikorima, K. E.	"	1 9 34/44	12	..	1 9 34/44	1/4/26	0 2	2 3	0 2
1421	Plummer, C. T.	"	1 9 34/44	12	..	1 9 34/44	1/4/26	0 2	0 7	0 2
1422	Bravery, G. A.	"	1 9 34/44	12	..	1 9 34/44	1/4/26	0 2	0 7	0 2
1423	Cousins, G. R.	"	1 9 34/44	12	..	1 9 34/44	1/4/26	0 2	0 6	0 2
1424	McGee, W. H.	"	1 9 34/44	12	..	1 9 34/44	1/4/26	0 1	0 3	0 1
1425	Carswell, W. A.	"	1 9 34/44	12	..	1 9 34/44	1/4/26	0 1	0 1	0 1
1426	Ashley, W. J.	"	1 9 34/44	12	..	1 9 34/44	1/4/26	0 1	1 4	1 4
1427	Browning, D. E.	"	1 9 34/44	12	..	1 9 34/44	1/4/26	0 5	..	0 5
1428	Pasley, F. M.	"	1 9 34/44	12	..	1 9 34/44	1/4/26	0 1	0 3	0 1
1429	James, I. T.	"	1 9 34/44	12	..	1 9 34/44	1/4/26	0 1	..	0 1
1430	Mudgway, R. A.	"	1 9 34/44	12	..	1 9 34/44	1/4/26	0 1	..	0 1
1431	Gardner, R. W.	Surfaceman-miner	1 10 34/44	12	..	1 10 34/44	1/4/26	0 1	1 0	0 1
1432	Burnside, A. M.	Labourer	1 9 34/44	14	1	1 9 34/44	1/4/26	0 1	0 8	0 9
1433	Brooks, W. G.	Surfaceman	1 9 34/44	12	..	1 9 34/44	1/4/26	0 1	0 1	0 2
1434	Kruse, H. A.	"	1 9 34/44	12	..	1 9 34/44	1/4/26	0 1	..	0 1
1435	Cook, Robt.	Labourer	1 9 34/44	14	1	1 9 34/44	1/4/26	0 1	4 11	5 0
1436	Connors, W.	Surfaceman	1 9 34/44	12	..	1 9 34/44	1/4/26	0 1	1 8	0 9
1437	Stanford, T. R.	"	1 9 34/44	12	..	1 9 34/44	1/4/26	0 1	0 6	0 1
1438	Dunn, C. F.	"	1 9 34/44	12	..	1 9 34/44	1/4/26	0 1	0 4	0 1
1439	Dennan, J. F.	"	1 9 34/44	12	..	1 9 34/44	1/4/26	0 1	0 2	0 1
1440	Oldfield, G. F.	Labourer	1 9 34/44	14	1	1 9 34/44	1/4/26	0 1	..	0 1
1441	O'Neill, J.	Surfaceman	1 9 34/44	12	..	1 9 34/44	1/4/26	0 1	1 8	1 1
1442	Livingstone, R. M.	"	1 9 34/44	12	..	1 9 34/44	1/4/26	0 1	0 1	0 1
1443	Lockwood, A. E.	"	1 9 34/44	12	..	1 9 34/44	1/4/26	0 1	1 11	0 1
1444	Watson, H. W.	"	1 9 34/44	12	..	1 9 34/44	1/4/26	3 days	..	3 days
1445	Hansen, F.	"	..	12	..	1 9 34/44	1/4/26	1 day	..	1 day
1	Watkins, G. P.	Night-watchman	£3 8s. per week	£3 8s. per week	1/4/26	11 7	1 5	13 0
2	Cruickshank, J.	Signal-adjuster	s. d. 2 4 12/44	15	*	s. d. 2 4 12/44	1/4/26	19 6	5 6	22 10
3	Newcombe, D.	"	2 4 12/44	15	*	2 4 12/44	1/4/26	25 11	0 11	26 10
4	Fahy, L.	"	2 4 12/44	15	*	2 4 12/44	1/4/26	15 6	7 5	22 11
5	Pritchard, E. H.	"	2 4 12/44	15	*	2 4 12/44	1/4/26	9 10	4 8	9 10

* Special.

RAILWAY DEPARTMENT CLASSIFICATION, 1926—continued.

Progressive No.	Name.	Classification.						Service.		
		Designation.	Rate of Pay on 31st March, 1926.	1st April, 1926.		Rate of Pay for Year ending 31st March, 1927.		Since last appointed.	Prior to Date last appointed.	For Super-annuation Purposes.
				Subclass.	Grade.	Amount.	Date.			
SECOND DIVISION—continued.										
<i>Class 3 : Maintenance—continued.</i>										
			s. d.			s. d.		Y. M.	Y. M.	Y. M.
1	Nelson, A. K.	Signal-adjuster	2 2 34/44	15	1	2 2 34/44	1/4/26	22 11	2 3	25 2
2	Fitzgerald, J.	"	2 2 34/44	15	1	2 2 34/44	1/4/26	32 9	..	32 9
3	Garner, C.	"	2 2 34/44	15	1	2 2 34/44	1/4/26	15 6	5 4	20 10
4	Field, H. T.	"	2 2 34/44	15	1	2 2 34/44	1/4/26	15 6	5 10	21 4
5	Beaumont, J. M.	"	2 2 34/44	15	1	2 2 34/44	1/4/26	10 4	7 2	17 6
6	Porteous, J. C. M.	"	2 2 34/44	15	1	2 2 34/44	1/4/26	10 4	6 0	16 4
7	Torrance, H. M. H.	"	2 2 34/44	15	1	2 2 34/44	1/4/26	11 4	4 11	11 4
8	Macfarlane, E. M.	"	2 2 34/44	15	1	2 2 34/44	1/4/26	9 6	8 10	9 6
9	Bennett, R. J.	"	2 2 34/44	15	1	2 2 34/44	1/4/26	9 2	4 4	13 6
10	Harris, R. B.	"	2 2 34/44	15	1	2 2 34/44	1/4/26	8 7	5 10	8 7
11	Whye, A. E.	"	2 2 34/44	15	1	2 2 34/44	1/4/26	8 1	5 1	13 2
12	Airey, F.	"	2 2 34/44	15	1	2 2 34/44	1/4/26	7 1	10 1	7 1
13	Hannon, T.	"	2 2 34/44	15	1	2 2 34/44	1/4/26	6 9	18 6	13 2
14	McIntyre, D. R.	"	2 2 34/44	15	1	2 2 34/44	1/4/26	6 1	7 11	6 1
15	Hynes, P. J.	"	2 2 34/44	15	1	2 2 34/44	1/4/26	4 0	6 6	10 6
16	Goff, H. H.	"	2 2 34/44	15	1	2 2 34/44	1/4/26	3 8	7 7	11 3
17	Quinn, W. E.	"	2 1 1/44	15	1	2 2 1/44	1/4/26	2 10	4 2	7 0
18	Hantom, F.	"	2 1 1/44	15	1	2 2 1/44	1/4/26	2 5	4 8	7 1
1	Clooney, M. F.	Signal-adjuster	2 1 1/44	15	2	2 1 1/44	1/4/26	3 11	6 5	3 11
2	Watkins, J. H.	"	2 1 1/44	15	2	2 1 1/44	1/4/26	4 0	7 11	11 11
3	Nealis, J. J.	"	2 1 1/44	15	2	2 1 1/44	1/4/26	3 6	14 3	15 8
4	Davidson, K. J.	"	2 1 1/44	15	2	2 1 1/44	1/4/26	2 8	4 3	6 10
5	McCrorry, T. R.	"	2 1 1/44	15	2	2 1 1/44	1/4/26	2 7	3 1	5 8
6	McCabe, J. H.	"	2 1 1/44	15	2	2 1 1/44	1/4/26	2 7	3 1	5 8
7	Harris, T.	"	2 1 1/44	15	2	2 1 1/44	1/4/26	2 4	4 3	2 4
8	McCambridge, A. P.	"	2 1 1/44	15	2	2 1 1/44	1/4/26	2 1	7 0	9 1
9	Green, A. E.	"	2 1 1/44	15	2	2 1 1/44	1/4/26	1 7	3 1	4 8
10	Williams, F. W.	"	2 0 12/44	15	2	2 1 1/44	1/4/26	4 10	0 11	5 9
1	Buchanan, J. W.	Signal-erector	2 0 12/44	15	1	2 0 12/44	1/4/26	0 8	3 8	0 8
2	Farnan, J. H.	"	1 10 34/44	15	1	2 0 12/44	1/4/26	4 5	0 9	5 2
3	Cameron, G. G.	"	1 10 34/44	15	1	2 0 12/44	1/4/26	3 6	0 9	3 3
4	Cleary, T. J. P.	"	1 10 34/44	15	1	2 0 12/44	1/4/26	2 5	1 0	3 5
1	Hanrahan, C. M.	Signal-erector	1 9 34/44	15	2	1 10 34/44	1/4/26	3 8	1 1	4 6
2	Nichols, C. D. S.	"	1 9 34/44	15	2	1 10 34/44	1/4/26	3 8	0 11	4 7
3	McMillan, F. R.	"	1 9 34/44	15	2	1 10 34/44	1/4/26	1 9	1 4	3 1
4	Redmond, J.	"	1 9 34/44	15	2	1 10 34/44	1/4/26	1 7	2 4	3 11
5	Owens, J. W.	"	1 9 34/44	15	2	1 10 34/44	1/4/26	1 5	1 6	2 11
1	Nelson, J. F.	Signal-erector	1 9 34/44	15	3	1 10 34/44	22/6/26	0 9	1 9	2 7
2	Waterhouse, W. J.	"	1 9 34/44	15	3	1 9 34/44	1/4/26	0 9	1 8	2 5
3	McDonald, R. L.	"	1 9 34/44	15	3	1 9 34/44	1/4/26	0 7	1 1	1 8
1	Munro, J. N.	Electric Lineman	2 4 12/44	16*	..	2 4 12/44	1/4/26	11 8	4 2	11 8
2	Gallagher, T.	"	2 4 12/44	16*	..	2 4 12/44	1/4/26	11 2	6 5	17 7
3	Madden, J.	"	2 4 12/44	16*	..	2 4 12/44	1/4/26	11 10	5 9	17 2
4	Gallagher, M. J.	"	2 4 12/44	16*	..	2 4 12/44	1/4/26	9 5	5 9	15 2
5	O'Connor, J.	"	2 4 12/44	16*	..	2 4 12/44	1/4/26	6 3	8 5	14 8
1	Locke, R. J.	Electric Lineman	2 2 34/44	16	1	2 2 34/44	1/4/26	18 7	3 6	22 1
2	Melville, J. H.	"	2 2 34/44	16	1	2 2 34/44	1/4/26	18 6	1 10	20 4
3	Mace, H. D.	"	2 2 34/44	16	1	2 2 34/44	1/4/26	13 6	5 7	19 1
4	Turnbull, W. A.	"	2 2 34/44	16	1	2 2 34/44	1/4/26	12 6	6 8	16 8
5	Bushell, W.	"	2 2 34/44	16	1	2 2 34/44	1/4/26	11 9	7 6	19 3
6	Scarborough, D.	"	2 2 34/44	16	1	2 2 34/44	1/4/26	9 11	8 7	18 6
7	Moran, L. J.	"	2 2 34/44	16	1	2 2 34/44	1/4/26	9 5	6 10	16 3
8	Stanborough, H.	"	2 2 34/44	16	1	2 2 34/44	1/4/26	7 1	9 6	16 5
9	Webb, H. G. J.	"	2 2 34/44	16	1	2 2 34/44	1/4/26	6 3	6 5	12 8
10	Fairbairn, J. M.	"	2 2 34/44	16	1	2 2 34/44	1/4/26	6 2	4 10	6 2
11	Darroch, R.	"	2 2 34/44	16	1	2 2 34/44	1/4/26	6 2	7 3	11 2
12	Corlett, A.	"	2 2 34/44	16	1	2 2 34/44	1/4/26	6 2	4 4	6 2
13	Wareing, G. P.	"	2 2 34/44	16	1	2 2 34/44	1/4/26	6 1	4 11	6 1
14	Beaton, H.	"	2 2 34/44	16	1	2 2 34/44	1/4/26	6 0	4 9	6 0
15	O'Dea, M.	"	2 2 34/44	16	1	2 2 34/44	1/4/26	4 11	13 10	18 9
16	Robertson, R.	"	2 2 34/44	16	1	2 2 34/44	1/4/26	4 10	6 10	11 8
17	Pooley, A.	"	2 2 34/44	16	1	2 2 34/44	1/4/26	4 10	5 6	10 4
18	Ryan, E.	"	2 2 34/44	16	1	2 2 34/44	1/4/26	4 8	5 6	10 2
19	Rodgers, W.	"	2 2 34/44	16	1	2 2 34/44	1/4/26	4 8	5 1	4 8
20	Ryan, W.	"	2 2 34/44	16	1	2 2 34/44	1/4/26	4 8	4 10	4 8

* Special.

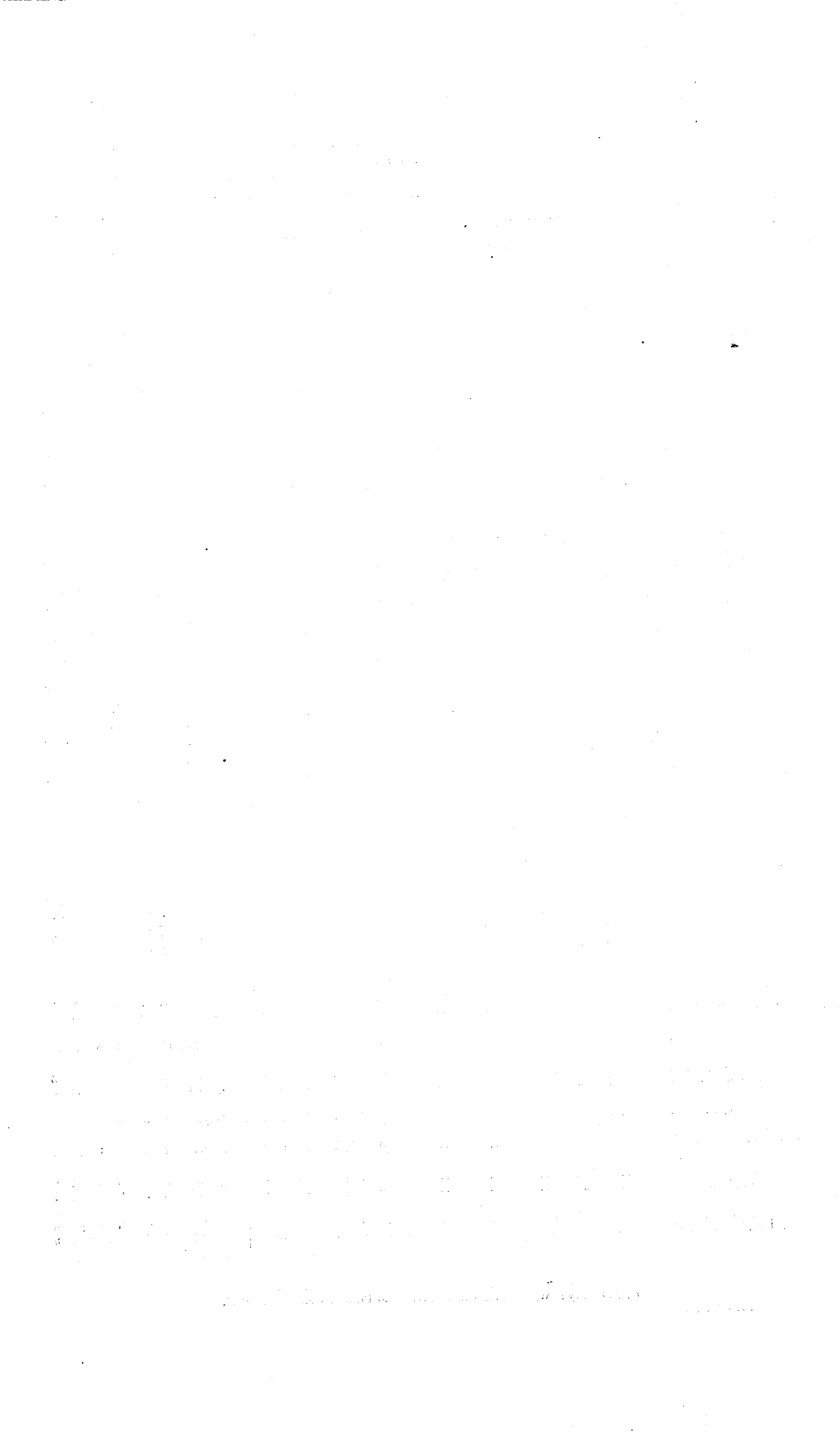

RAILWAY DEPARTMENT CLASSIFICATION, 1926—continued.

Progressive No.	Name.	Classification.						Service.						
		Designation.	Rate of Pay on 31st March, 1926.	1st April, 1926.		Rate of Pay for Year ending 31st March, 1927.		Since last appointed.	Prior to Date last appointed.	For Super-annuation Purposes.				
				Subclass.	Grade.	Amount.	Date.							
SECOND DIVISION—continued.														
Class 3 : Maintenance—continued.														
			s.	d.			s.	d.		Y. M.	Y. M.	Y. M.		
21	Warren, G. T.	Electric Lineman	2	2	34/44	16	1	2	2	34/44	1/4/26	4 8	4 6	4 8
22	Parker, J. W.	"	2	2	34/44	16	1	2	2	34/44	1/4/26	3 11	8 11	12 9
23	Cowan, H.	"	2	2	34/44	16	1	2	2	34/44	1/4/26	3 10	7 6	3 10
24	Smith, B.	"	2	2	34/44	16	1	2	2	34/44	1/4/26	0 6	5 3	5 9
25	Ross, T.	"	2	1	1/44	16	1	2	2	1/44	1/4/26	3 10	5 1	8 11
26	Jamieson, W. S.	"	2	1	1/44	16	1	2	2	1/44	1/4/26	3 6	10 5	3 6
27	Myerscough, R. G.	"	2	1	1/44	16	1	2	2	1/44	1/4/26	12 3	..	12 3
28	Murdoch, A. C.	"	2	1	1/44	16	1	2	2	1/44	1/4/26	2 5	5 4	2 5
29	Springer, H. W.	"	2	1	1/44	16	1	2	2	1/44	1/4/26	2 2	3 11	2 2
30	Sedgley, F.	"	2	1	1/44	16	1	2	2	1/44	1/4/26	1 10	4 5	1 10
1	Jones, C. N. C.	Electric Lineman	2	1	1/44	16	2	2	1	1/44	1/4/26	6 4	8 6	6 4
2	Warren, A. F.	"	2	1	1/44	16	2	2	1	1/44	1/4/26	2 2	3 11	6 0
3	Webb, A. E. E.	"	2	1	1/44	16	2	2	1	1/44	1/4/26	1 9	6 0	1 9
4	Rouse, A.	"	2	1	1/44	16	2	2	1	1/44	1/4/26	1 8	5 3	7 0
5	Halligan, V.	"	2	1	1/44	16	2	2	1	1/44	1/4/26	1 7	5 0	1 7
6	Haddock, W. D.	"	2	1	1/44	16	2	2	1	1/44	1/4/26	1 7	4 7	6 1
7	Melville, A. L.	"	2	1	1/44	16	2	2	1	1/44	1/4/26	1 6	6 4	7 1
8	Cooper, G. E.	"	2	1	1/44	16	2	2	1	1/44	1/4/26	3 6	1 7	5 1
9	Jebb, J. W.	"	2	1	1/44	16	2	2	1	1/44	1/4/26	0 9	3 10	0 9
10	Davison, S.	"	2	1	1/44	16	2	2	1	1/44	1/4/26	0 9	5 0	5 9
11	Clarke, W. H.	"	2	1	1/44	16	2	2	1	1/44	1/4/26	0 6	10 0	0 6
12	Fahy, G. N.	"	1	9	34/44	16	2	2	1	1/44	1/4/26	3 4	1 4	4 8
13	Matheson, A. C.	"	1	9	34/44	16	2	2	1	1/44	1/4/26	2 11	1 4	4 3
14	Clark, R. V. J.	"	1	9	34/44	16	2	2	1	1/44	1/4/26	4 6	0 3	4 9
15	Hay, A. J.	"	1	9	34/44	16	2	2	1	1/44	1/4/26	1 3	1 7	1 10
1	Hanrahan, W. F.	Electric-line Erector	1	9	34/44	16	..	1	9	34/44	1/4/26	3 4	0 11	4 4
2	Carroll, J. H.	"	1	9	34/44	16	..	1	9	34/44	1/4/26	2 11	1 0	3 11
3	Shipherd, G. E.	"	1	9	34/44	16	..	1	9	34/44	1/4/26	1 9	2 0	3 9
4	Deeming, J. E.	"	1	9	34/44	16	..	1	9	34/44	1/4/26	1 2	1 5	2 8
5	Fawcett, T. C. E.	"	1	9	34/44	16	..	1	9	34/44	1/4/26	1 2	1 4	2 6
6	McIlvride, K. J. A.	"	1	9	34/44	16	..	1	9	34/44	1/4/26	0 9	1 0	1 8
7	Creedon, C. P.	"	1	9	34/44	16	..	1	9	34/44	1/4/26	0 7	1 1	1 8
8	Nelson, L. J. F.	" (Junior)	1	4	16/44	16	..	1	6	5/44	29/7/26	0 6	1 1	1 7

LAKE WAKATIPU STEAMER SERVICE.

Progressive No.	Name.	Classification.						Service.		
		Designation.	Rate of Pay on 31st March, 1926.	Grade, 1st April, 1926.	Rate of Pay for Year ending 31st March, 1927.		Since last appointed.	Prior to Date last appointed.	For Super-annuation Purposes.	
					Per Month. £ s. d.	Per Month. £ s. d.				Amount.
1	Kennedy, J.	Captain	25 13 0	1	26 13 0	1/4/26	18 0	5 5	23 5	
1	Luckie, T. R.	Captain	23 1 4	2	24 1 4	1/5/26	14 10	4 5	14 10	
1	McDowall, F.	Engineer	25 13 0	1	25 13 0	1/4/26	18 0	5 5	23 5	
2	McInnes, W. M.	"	25 13 0	1	25 13 0	1/4/26	6 0	5 2	11 2	
1	Munro, A.	Mate	18 1 4	1	18 1 4	1/4/26	9 6	0 3	9 9	
1	Malaghan, T. F.	Fireman	16 6 4	1	16 6 4	1/4/26	17 3	2 1	19 4	
1	Wilson, T. J.	Fireman	15 6 4	2	15 6 4	1/4/26	3 2	0 8	3 2	
2	Campbell, H. B. J.	"	15 6 4	2	15 6 4	1/4/26	2 1	0 3	2 1	
1	Angello, M. A.	Deck Hand	14 18 0	..	14 18 0	1/4/26	18 0	5 5	23 5	
2	Anderson, R. F.	"	14 18 0	..	14 18 0	1/4/26	6 6	..	6 6	